

approved 5/5/83

Stayer

5/4/83
O'clock 2:00 P.M.
5/5/83
as soon as possible

PERMIT

P 32726
A 32711

SEWAGE DISPOSAL SYSTEM
MARYLAND STATE DEPARTMENT OF HEALTH

HOWARD COUNTY
BUREAU OF ENVIRONMENTAL HEALTH
992-2330

ELLICOTT CITY
DISTRICT 5th
DATE 5/4/83

INDEXED

Jack Fyock IS PERMITTED TO INSTALL ALTER
ADDRESS 13775 Triadelphia Road, Glenelg, Md. 21737 PHONE 988-9270
SUBDIVISION Swann Hill ROAD ⁷⁰⁷⁰ Gardner Lane - off Mink LOT Part of Lot 5
Howlow Road
PROPERTY OWNER Jeff Shaw
ADDRESS 3750 Bel Pre Road, #10, Silver Spring, Md. 20906

IF GARBAGE GRINDER IS USED INCREASE SEPTIC TANK CAPACITY BY 50% AND ABSORPTION AREA BY 22%.

GARBAGE GRINDER? YES NO

SEPTIC TANK CAPACITY 1500 GALLONS NUMBER OF BEDROOMS 5

TRENCHES - Trench to be 2 ft. wide. Inlet 4 feet below original grade. Bottom maximum depth 11 ft. below original grade. 7 feet of stone below distribution pipe. 158 sq. ft. per bedroom in system. Place trenches near perc holes 2, 5 and 7. Perc hole 7 is 97 ft. from the front line and 47 ft. from the left line, perc hole 2 is 125 ft. from the front lot line and 111 ft. from the left line. Perc hole 5 is 172 ft. from the front line and 30 ft. from the left line. The front line is 126.28 ft. line near Gardner Lane. The left line is the sideline as seen when facing the house from Gardner Lane. NOTE: NO TRENCH TO EXCEED 100 FEET IN LENGTH. IF MORE THAN ONE TRENCH USED, A DISTRIBUTION BOX IS REQUIRED. TRENCHES TO BE INSTALLED ON LEVEL GROUND. CALL FOR INSPECTION OF TRENCH BEFORE GRAVEL IS INSTALLED. IF A ~~ERRE~~ GARBAGE DISPOSAL IS USED, INCREASE SEPTIC TANK CAPACITY BY 50% AND INCREASE ABSORBANT SIDEWALL AREA BY 22%.

PLANS APPROVED BY Raymond Hodges DATE 5/4/83

COVER NO WORK UNTIL INSPECTED AND APPROVED.

NEITHER THE HOWARD COUNTY COUNCIL NOR THE HEALTH DEPARTMENT IS RESPONSIBLE FOR THE SUCCESSFUL OPERATION OF ANY SYSTEM.

NOTE: IF TRENCH IS USED CALL FOR INSPECTION BEFORE AND AFTER PLACING GRAVEL IN TRENCH.

NOTE: NO DRY WELL SHALL EXCEED 15 FOOT IN DIAMETER. NO ABSORPTION TRENCH TO EXCEED 100 FEET IN LENGTH. BLDG. PERMIT SIGNED AND RETURNED 5/12/83

NOTE: ALL PIPE FROM HOUSE TO SEPTIC TANK MUST BE CAST IRON OR SCHEDULE 40 PVC OR ABS.

PERMIT VOID AFTER THREE YEARS.

NOTE: INSTALL STAND PIPE ON SEPTIC TANK AND DRY WELL. STAND PIPES MUST BE 6 INCHES IN DIAMETER. CAST IRON, CONCRETE OR TERRA COTTA, OR PVC OR ABS ACCEPTED. IF TOP OF SEPTIC TANK IS DEEPER THAN 3 FEET MANHOLE TO GRADE REQUIRED.

Serial # 53927
A 52711

***INSTALLER IS RESPONSIBLE FOR OBTAINING FINAL APPROVAL ON THIS PERMIT**

*CALL 992-2330 FOR INSPECTION OF SEPTIC SYSTEMS.

158
790

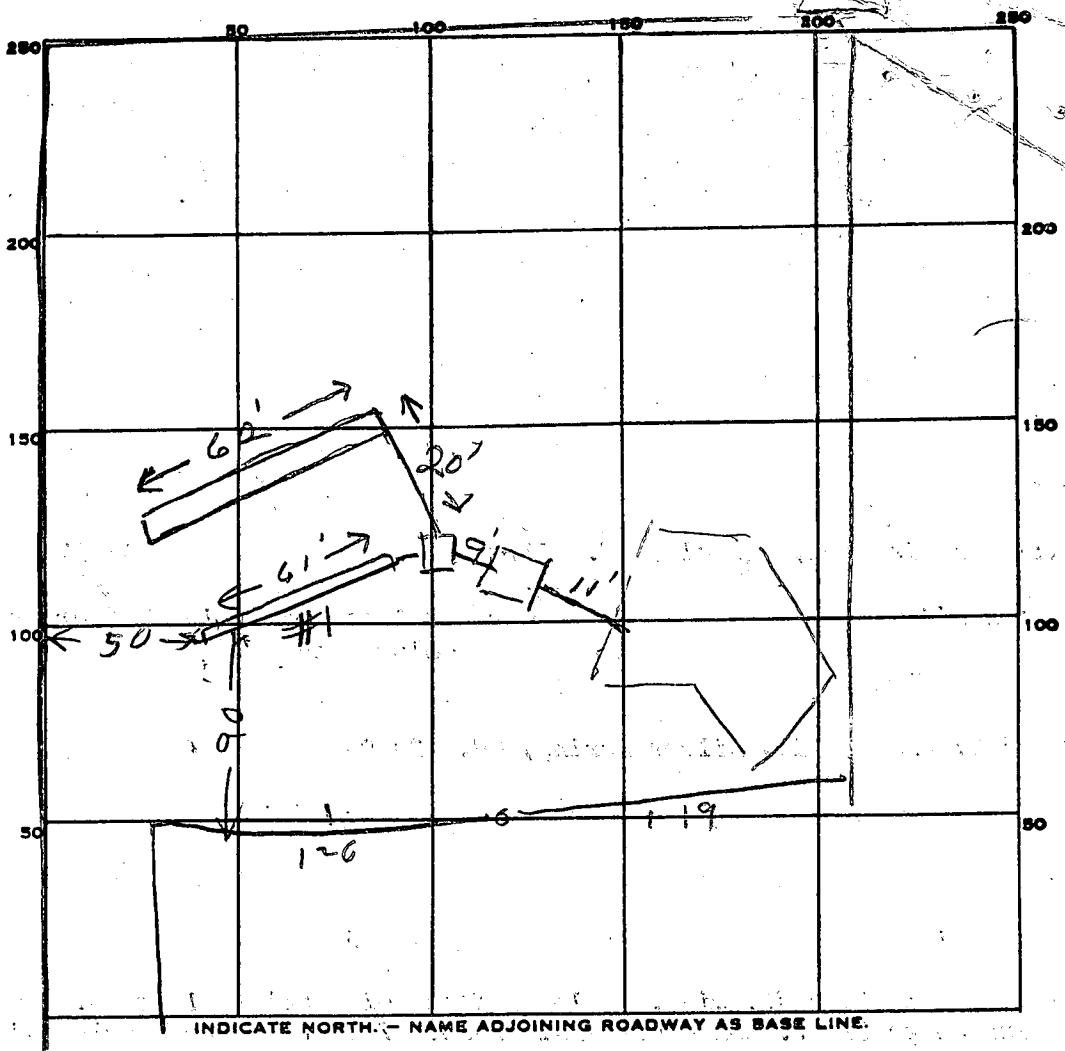

PERMIT CARD _____

SEPTIC TANK, LEVEL 1500 corner CLEANOUTS ST

DISTRIBUTION BOX, LEVEL ✓

TILE FIELD, DEPTH #1 | #2 FT. TRENCH WIDTH 2 FT. 123
7
861

GRAVEL DEPTH 7 IN. TOTAL LENGTH 123 FT.

NUMBER OF TRENCHES 2 TOTAL BOTTOM AREA 861

SEEPAGE PITS, INSIDE DIAMETER _____ FT. DEPTH BELOW INLET _____ FT.

ABSORBENT AREA 861 SQ. FT.

REMARKS 5/4/83 LOCATION OK - ADD STONE TO DITCH #1
DIG DITCH #2 HOOK UP TANK & CALL R/H
5/5/83 OK to add stone in #2 trench. House connection
OK - pipe into basement. J
5/5/83 OK to cover all work. J

DATE SYSTEM APPROVED 5/5/83 INSPECTOR Stayer

RETEST

APPLICATION

5/4/83
9:30 A.M. R.H.

SEWAGE DISPOSAL TESTING

STATE OF MARYLAND - DEPARTMENT OF HEALTH AND MENTAL HYGIENE

A 32711

P _____

HOWARD COUNTY HEALTH DEPARTMENT
ENVIRONMENTAL HEALTH SERVICES
P. O. BOX 476 ELLICOTT CITY, MARYLAND 21043
TELEPHONE: 992-2330

DISTRICT 5th

DATE 5/3/83

TO: THE COUNTY HEALTH OFFICER
ELLICOTT CITY, MARYLAND

I, HEREBY, APPLY FOR THE NECESSARY TEST IN ORDER TO CONSTRUCT (OR RECONSTRUCT) A SEWAGE DISPOSAL SYSTEM.

PROPERTY OWNER Jeffrey Shaw

ADDRESS 3750 Bel Pre Road, #10, Silver Spring, Md. 20906 PHONE _____

PROPERTY LOCATION:

SUBDIVISION Swann Hill LOT NO. Part of Lot 5

ROAD AND DESCRIPTION Gardner Lane - off Mink Hollow Road

SIZE OF LOT 2 acres TYPE BLDG. 5 BEPRM
3 or 4 bedrooms
(NUMBER OF BEDROOMS)

THE SYSTEM INSTALLED UNDER THIS APPLICATION IS ACCEPTABLE ONLY UNTIL PUBLIC FACILITIES BECOME AVAILABLE. I FULLY UNDERSTAND THE FEE CONNECTED WITH THE FILING OF THIS PERC TEST APPLICATION IS NON-REFUNDABLE UNDER ANY CIRCUMSTANCES. I ALSO AGREE TO COMPLY

WITH ALL M.O.S.H.A. REQUIREMENTS IN TESTING THIS LOT. /s/ Jack Fyock for Howard Krieger

(SIGNATURE OF APPLICANT)

APPROVED BY [Signature] FOR Trencher DATE 5/4/83

REJECTED BY _____ FOR _____ DATE _____

HOLD PENDING FURTHER TESTS _____ DATE _____

REASONS FOR REJECTION OR HOLDING _____

THIS IS NOT A PERMIT

SOIL PROFILE

0'

INDICATE NORTH - NAME ADJOINING ROADWAY AS BASE LINE.

DATE	TEST NO.	DEPTH	PRE-WET		TEST - 1" DROP		TIME
			START	STOP	START	STOP	

REMARKS _____

TYPE OF SOIL _____

TESTED BY _____ ALSO PRESENT _____

EH-12-1079

RETEST

APPLICATION

SEWAGE DISPOSAL TESTING

STATE OF MARYLAND - DEPARTMENT OF HEALTH AND MENTAL HYGIENE

A 32711

P _____

HOWARD COUNTY HEALTH DEPARTMENT
ENVIRONMENTAL HEALTH SERVICES

P. O. BOX 476 ELLICOTT CITY, MARYLAND 21043
TELEPHONE: 992-2330

DISTRICT 5th

DATE 5/3/83

TO: THE COUNTY HEALTH OFFICER
ELLICOTT CITY, MARYLAND

I, HEREBY, APPLY FOR THE NECESSARY TEST IN ORDER TO CONSTRUCT (OR RECONSTRUCT) A SEWAGE DISPOSAL SYSTEM.

PROPERTY OWNER Jeffrey Shaw

ADDRESS 3750 Bel Pre Road, #10, Silver Spring, Md. 20906 PHONE _____

PROPERTY LOCATION:

SUBDIVISION Swann Hill LOT NO. Part of Lot 5

ROAD AND DESCRIPTION Gardner Lane - off Mink Hollow Road

SIZE OF LOT 2 acres TYPE BLDG. 3 or 4 bedrooms
(NUMBER OF BEDROOMS)

THE SYSTEM INSTALLED UNDER THIS APPLICATION IS ACCEPTABLE ONLY UNTIL PUBLIC FACILITIES BECOME AVAILABLE. I FULLY UNDERSTAND THE FEE CONNECTED WITH THE FILING OF THIS PERC TEST APPLICATION IS NON-REFUNDABLE UNDER ANY CIRCUMSTANCES. I ALSO AGREE TO COMPLY

WITH ALL M.O.S.H.A. REQUIREMENTS IN TESTING THIS LOT. /s/ Jack Fyock for Howard Krieger
(SIGNATURE OF APPLICANT)

APPROVED BY _____ FOR _____ DATE _____

REJECTED BY _____ FOR _____ DATE _____

HOLD PENDING FURTHER TESTS _____ DATE _____

REASONS FOR REJECTION OR HOLDING _____

THIS IS NOT A PERMIT

7
 SOIL PROFILE
 0
 BROWN CLAY
 2 1/2
 REDISH BROWN SANDY LOAM
 15

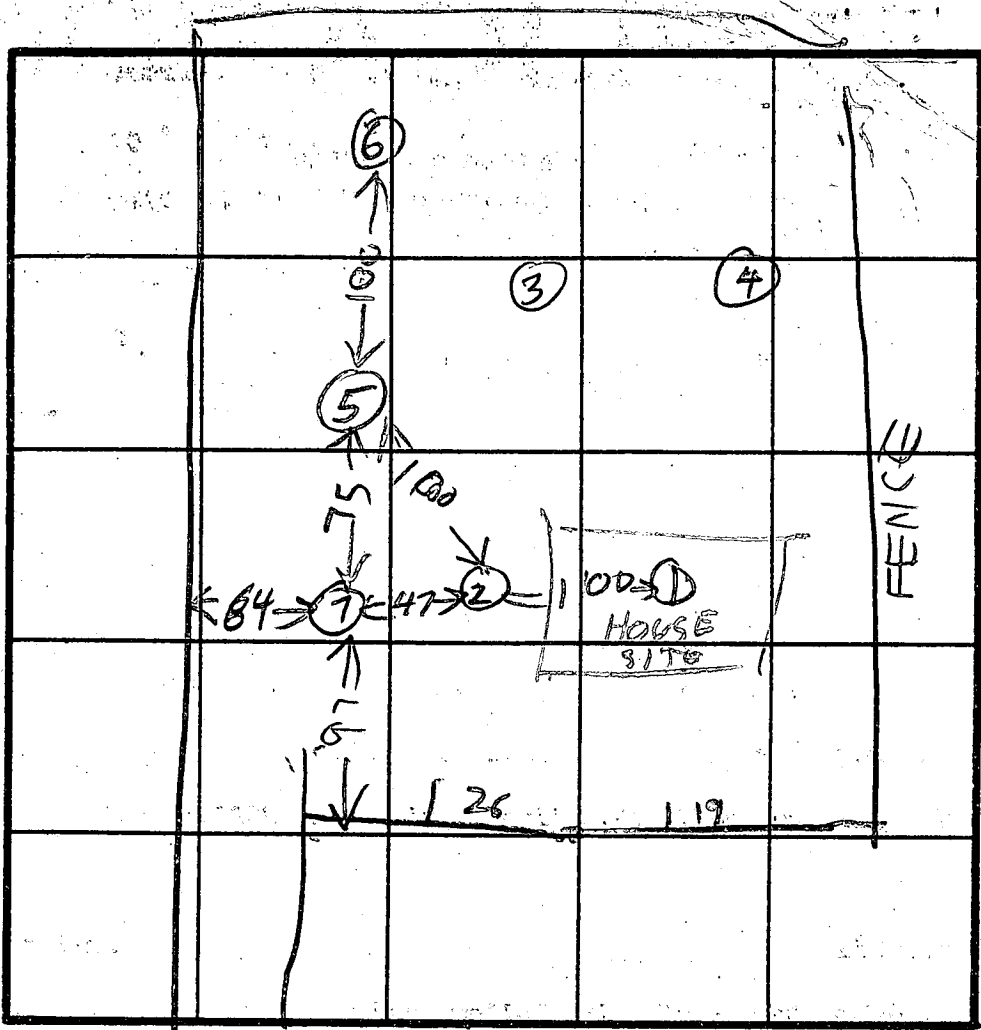

INDICATE NORTH - NAME ADJOINING ROADWAY AS BASE LINE.

DATE	TEST NO.	DEPTH	PRE-WET		TEST - 1" DROP		TIME
			START	STOP	START	STOP	
5/4/82	7V	15	LOOKS OK				

EH-12-1079

REMARKS _____

TYPE OF SOIL _____

TESTED BY *B. Hodges*

ALSO PRESENT *J. Fyock*

APPLICATION

Pres.
8/24/81
130

SEWAGE DISPOSAL TESTING

A 31580

STATE OF MARYLAND - DEPARTMENT OF HEALTH AND MENTAL HYGIENE

P _____

HOWARD COUNTY HEALTH DEPARTMENT
ENVIRONMENTAL HEALTH SERVICES

DISTRICT 5th

P. O. BOX 473 ELLICOTT CITY, MARYLAND 21043
TELEPHONE: 992-2330

DATE 8-14-81

MAIL COPY TO
Jeffrey L. Shaw
3750 Bel Pre Rd. #10
Silver Spring, Md. 20906

TO: THE COUNTY HEALTH OFFICER
ELLICOTT CITY, MARYLAND

I, HEREBY, APPLY FOR THE NECESSARY TEST IN ORDER TO CONSTRUCT (OR RECONSTRUCT) A SEWAGE DISPOSAL SYSTEM.

PROPERTY OWNER ~~Robert McKnight~~ Jeffrey Shaw

ADDRESS 7020 Gardner Lane 3750 Bel Pre Road PHONE 286-2945 } owner's
Silver Spring, Md. } agent - Carolyn Dillman
988-9544

PROPERTY LOCATION: _____

SUBDIVISION Swann Hill LOT NO. 20906 part of Lot 5

ROAD AND DESCRIPTION Gardner Ln. goes off Mink Hollow Rd - is a short dead end
street - lot sits back of 1st house on left - 7020 Gardner Ln.

SIZE OF LOT 2 a. TYPE BLDG. Unknown as yet
(NUMBER OF BEDROOMS)

THE SYSTEM INSTALLED UNDER THIS APPLICATION IS ACCEPTABLE ONLY UNTIL PUBLIC FACILITIES BECOME AVAILABLE. I FULLY UNDERSTAND THE

FEE CONNECTED WITH THE FILING OF THIS PERC TEST APPLICATION IS NON-REFUNDABLE UNDER ANY CIRCUMSTANCES. I ALSO AGREE TO COMPLY

WITH ALL M.O.S.H.A. REQUIREMENTS IN TESTING THIS LOT. J. Carolyn Dillman - Heritage Ppty. Co., Inc
(SIGNATURE OF APPLICANT)

APPROVED BY Raymond Hodge FOR Jerry Well DATE 9/23/81

REJECTED BY _____ FOR _____ DATE _____

HOLD PENDING FURTHER TESTS _____ DATE _____

REASONS FOR REJECTION OR HOLDING 8/25/81 - PERC OK HOLD FOR CERTIFIED HOLES
EXTRA HOLES DUG BECAUSE NOT SURE OF LOCATIONS OF
HOUSE GARAGE & SWIMMING POOL RN COPY OF PERC RESULTS
FIELD LOCATION MEMO MAILED RT
PERC CBRT PLAT NOT NEEDED RECORDED LOT

THIS IS NOT A PERMIT

SOIL PROFILE

0

INDICATE NORTH - NAME ADJOINING ROADWAY AS BASE LINE.

DATE	TEST NO.	DEPTH.	PRE-WET		TEST - 1" DROP		TIME
			START	STOP	START	STOP	

REMARKS _____

TYPE OF SOIL _____

TESTED BY _____ ALSO PRESENT _____

EH-12-1079

Prel.

APPLICATION

SEWAGE DISPOSAL TESTING

STATE OF MARYLAND - DEPARTMENT OF HEALTH AND MENTAL HYGIENE

A 31580

P _____

HOWARD COUNTY HEALTH DEPARTMENT
ENVIRONMENTAL HEALTH SERVICES

P. O. BOX 473 ELLICOTT CITY, MARYLAND 21043
TELEPHONE: 992-2330

DISTRICT 5th

DATE 8-14-81

TO: THE COUNTY HEALTH OFFICER
ELLICOTT CITY, MARYLAND

I, HEREBY, APPLY FOR THE NECESSARY TEST IN ORDER TO CONSTRUCT (OR RECONSTRUCT) A SEWAGE DISPOSAL SYSTEM.

PROPERTY OWNER Robert McKnight

ADDRESS 7020 Gardner Lane PHONE 286-2945 agent for
988-9545 owner -
CAROLYN
DILLMAN

PROPERTY LOCATION:

SUBDIVISION Swann Hill LOT NO. _____

ROAD AND DESCRIPTION Gardner Lane goes off Mink Hollow - is a short dead end
Street - lot sits back of 1st house on left - (7020 Gardner Ln.)

SIZE OF LOT 2 A TYPE BLDG. Unknown as yet
(NUMBER OF BEDROOMS)

THE SYSTEM INSTALLED UNDER THIS APPLICATION IS ACCEPTABLE ONLY UNTIL PUBLIC FACILITIES BECOME AVAILABLE. I FULLY UNDERSTAND THE

FEE CONNECTED WITH THE FILING OF THIS PERC TEST APPLICATION IS NON-REFUNDABLE UNDER ANY CIRCUMSTANCES. I ALSO AGREE TO COMPLY

WITH ALL M.O.S.H.A. REQUIREMENTS IN TESTING THIS LOT. J. Carolyn Dillman - Heritage Rlty. Co.
(SIGNATURE OF APPLICANT)

APPROVED BY _____ FOR _____ DATE _____

REJECTED BY _____ FOR _____ DATE _____

HOLD PENDING FURTHER TESTS _____ DATE _____

REASONS FOR REJECTION OR HOLDING _____

THIS IS NOT A PERMIT

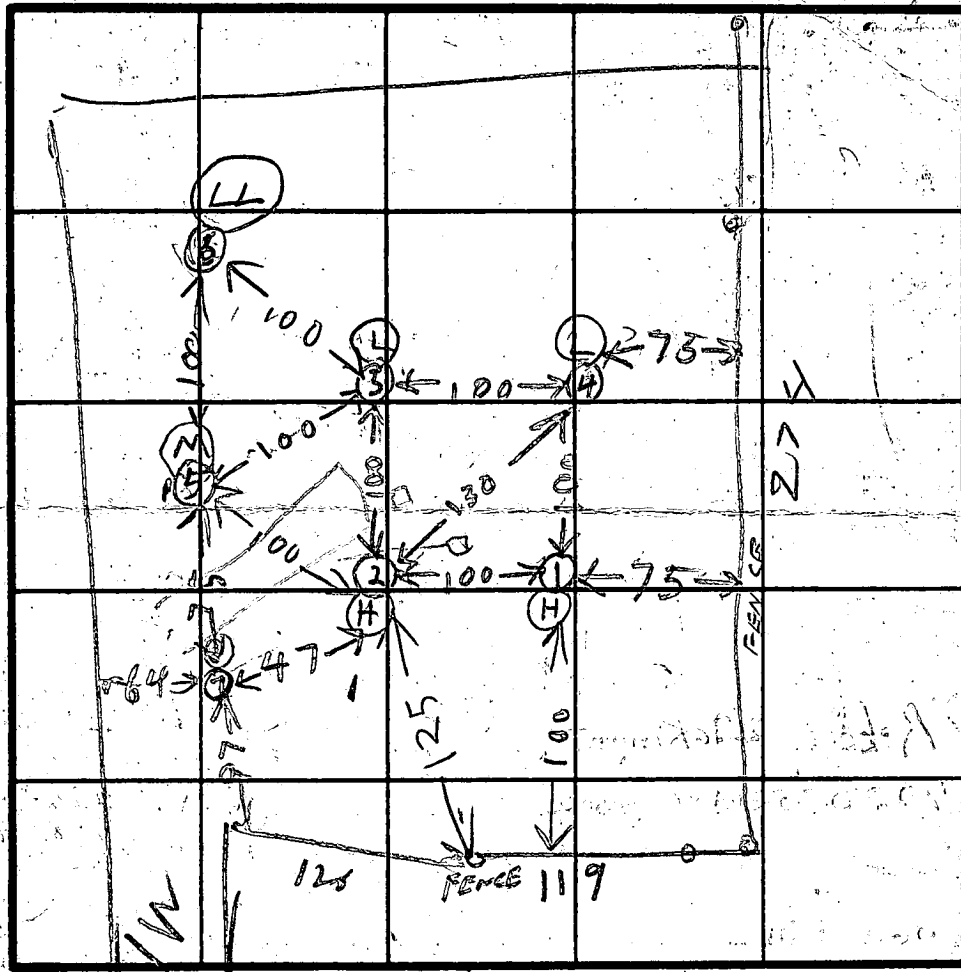
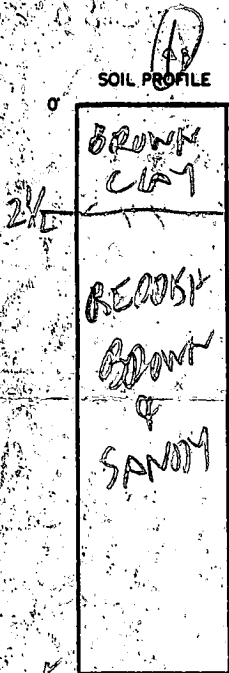

HOLE ELEVATIONS

(H) = HIGH

(L) = LOW

(M) = MEDIUM

(LL) = LOWEST

DATE	TEST NO.	DEPTH	PRE-WET		TEST - 1" DROP		TIME
			START	STOP	START	STOP	
8/21/21	1 S	3 1/2	144	148	148	158	10
	1 D	7 1/2	144	146	146	148	2
	1 V	12	TOP 3 FT CLAY BOT 9 FT SANDY DRY		MICA		
	2 S	2 1/2	150	152	152	154	2
	2 D	6 1/2	155	156	156	158	2
	2 V	12	ALL SANDY & MICA				
	3 S	2 1/2	205	212	212	222	10
	3 D	7	205	206	206	209	3
	3 V	14	ALL SANDY & MICA				
	4 S	2 1/2	226	227	227	232	5
	4 D	6 1/2	226	227	227	232	5
	4 V	12	ALL SANDY DRY				
	5	14	TOP 5 FT CLAY BOT 9 FT SANDY				
	6 S	4 1/2	307	320	1st inch	13 min	OK
	6 D	2 1/8	307	310	310	313	3
	6 V	11	TOP 4 FT CLAY BOT 7 FT SANDY HARD BOTTOM				
	7 V	15	SEE SOIL PROFILE				

REMARKS

5/1/23

EH-12-1079

TYPE OF SOIL _____ SHAWN & S K VP OF FLOCK CO

TESTED BY B. HODGES ALSO PRESENT JEFF SHAW
CAROLYN DILLMAN

PHONE B-475

The perk holes shown as A, B, C, D, E and F were field located.
Will be using holes A, B, E and F.
All corners clearly marked by survey stakes and some
line stakes exist.

If any questions please call,
Carolyn Dillman ☎ 988-9544
☎ 286-2945

Jeffrey Shaw ☎ 890-9800 Sport Chevrolet
☎ 460-9691

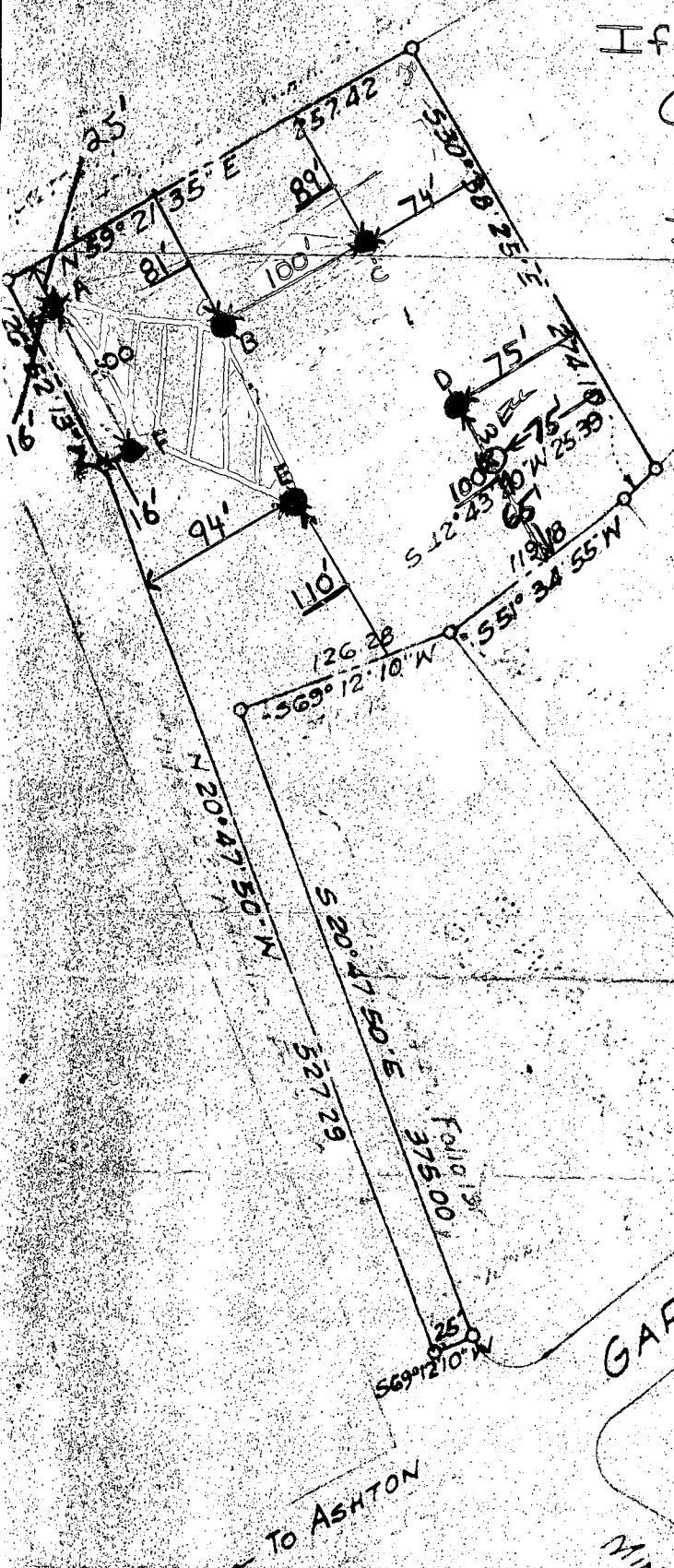

10/10/81 Well site ok
F.S.

9/16/81
PERC HOLE LOCATION
OK PER RH

TO ASHTON

GARDNER LANE
MINK HOLLOW ROAD

PLAT OF SURVEY
PART OF GARDNER DR
- HOWARD COUNTY, MARYLAND
SCALE 1"=100'
JULY

MAIL TO
HOWARD KRIEGER
BOX 41
CLARKSVILLE MD 21229
301-303-1111

MALCOLM R. SMITH AND ASSOCIATES
1000 GEORGIA AVENUE
SPRINGFIELD, MARYLAND

B 1 0053

SEQUENCE NO. (OEP USE ONLY)

11/10/81

STATE OF MARYLAND

OEP PERMIT NUMBER

1:30 P.M. PERMIT TO DRILL WELL

HO-73-4030

(THIS NUMBER IS TO BE PUNCHED IN COLS. 3-6 ON ALL CARDS)

please print or type

fill in this form completely

Date Received 11 0 0 7 8 1 1

OWNER INFORMATION

SHAW JEFFERY
3750 BELL PREFERRED
SILVER SPRING MD 20906

LOCATION OF WELL
COUNTY HOWARD
SUBDIVISION
SECTION 23 LOT 48
NEAREST TOWN HIGHLAND
MILES FROM TOWN 4

DRILLER INFORMATION

Howard Dillon 209
Dillon Bros. Inc
6514 Mt Vernon Ave
BALTO MD 21215
Signature Howard Dillon 10/8/81

DIRECTION OF WELL FROM TOWN (CIRCLE BOX)

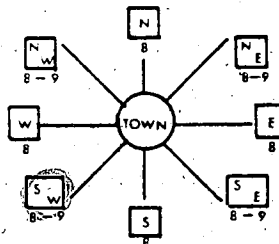

GARDNER LANE
ON WHICH SIDE OF ROAD (CIRCLE APPROPRIATE BOX)
DISTANCE FROM ROAD 400

WELL INFORMATION

APPROX. PUMPING RATE (GAL. PER MIN.) 5
AVERAGE DAILY QUANTITY NEEDED (GAL. PER DAY) 700

SHOW MAJOR FEATURES OF BOX & LOCATE WELL WITH AN X

SOURCES OF DRILLING WATER

- 1.
2.
3.
WRITE THE BOX NUMBER FROM THE MAP HERE

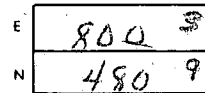

DRAW A SKETCH BELOW SHOWING LOCATION OF WELL IN RELATION TO NEARBY TOWNS AND ROADS AND GIVE DISTANCE FROM WELL TO NEAREST ROAD JUNCTION

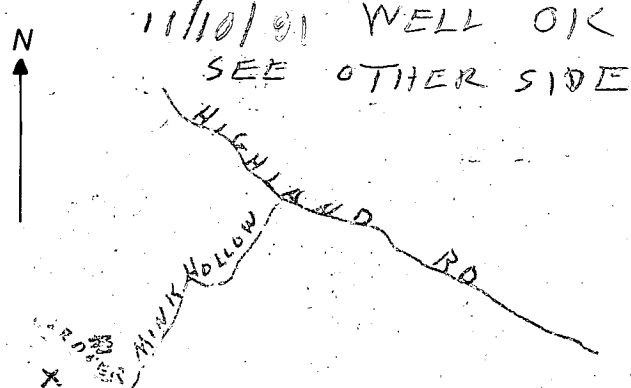

USE FOR WATER (CIRCLE APPROPRIATE BOX)

- (D) HOME (SINGLE OR DOUBLE HOUSEHOLD UNIT ONLY)
(F) FARMING (LIVESTOCK WATERING & AGRICULTURAL IRRIGATION)
(I) INDUSTRIAL, COMMERCIAL, STATE AND FEDERAL GOV. OTHER (REQUIRES APPROPRIATION PERMIT)
(P) PUBLIC OR PRIVATE WATER COMPANY (REQUIRES APPROPRIATION PERMIT AND STATE HEALTH DEPARTMENT APPROVAL)
(T) TEST, OBSERVATION, MONITORING (MAY REQUIRE APPROPRIATION PERMIT)

APPROXIMATE DEPTH OF WELL 250 FEET

APPROXIMATE DIAMETER OF WELL 6 INCH

METHOD OF DRILLING (circle one)

BORED (OR AUGERED) JETTED JETTED & DRIVEN
AIR ROTARY AIR-PERCUSSION ROTARY (HYDRAULIC ROTARY)
CABLE REVERSE ROTARY DRIVE POINT

REPLACEMENT OR DEEPEMED WELLS (CIRCLE APPROPRIATE BOX)

- (N) THIS WELL WILL NOT REPLACE AN EXISTING WELL
(Y) THIS WELL WILL REPLACE A WELL THAT WILL BE ABANDONED AND SEALED
(S) THIS WELL WILL REPLACE A WELL THAT WILL BE USED AS A STANDBY
(D) THIS WELL WILL DEEPEM AN EXISTING WELL. PERMIT NUMBER OF WELL TO BE REPLACED, OR DEEPEMED (IF AVAILABLE) 41

Not to be filled in by driller (OEP USE ONLY)

APPROX. PERMIT NUMBER GAP
FORCE ES INITIALS IN BOX PERMIT No. HO-73-4030

NOT TO BE FILLED IN BY DRILLER HEALTH DEPARTMENT APPROVAL

HOWARD COUNTY NAME A31580 COUNTY NO.
OEP SIGNATURE STATE HEALTH APPROVAL
DATE ISSUED 10 11 19 81
CO SIGNATURE
NORTH GRID 489 EAST GRID 08C3 EXPIRES 04 19 82

SPECIAL CONDITIONS 8-63

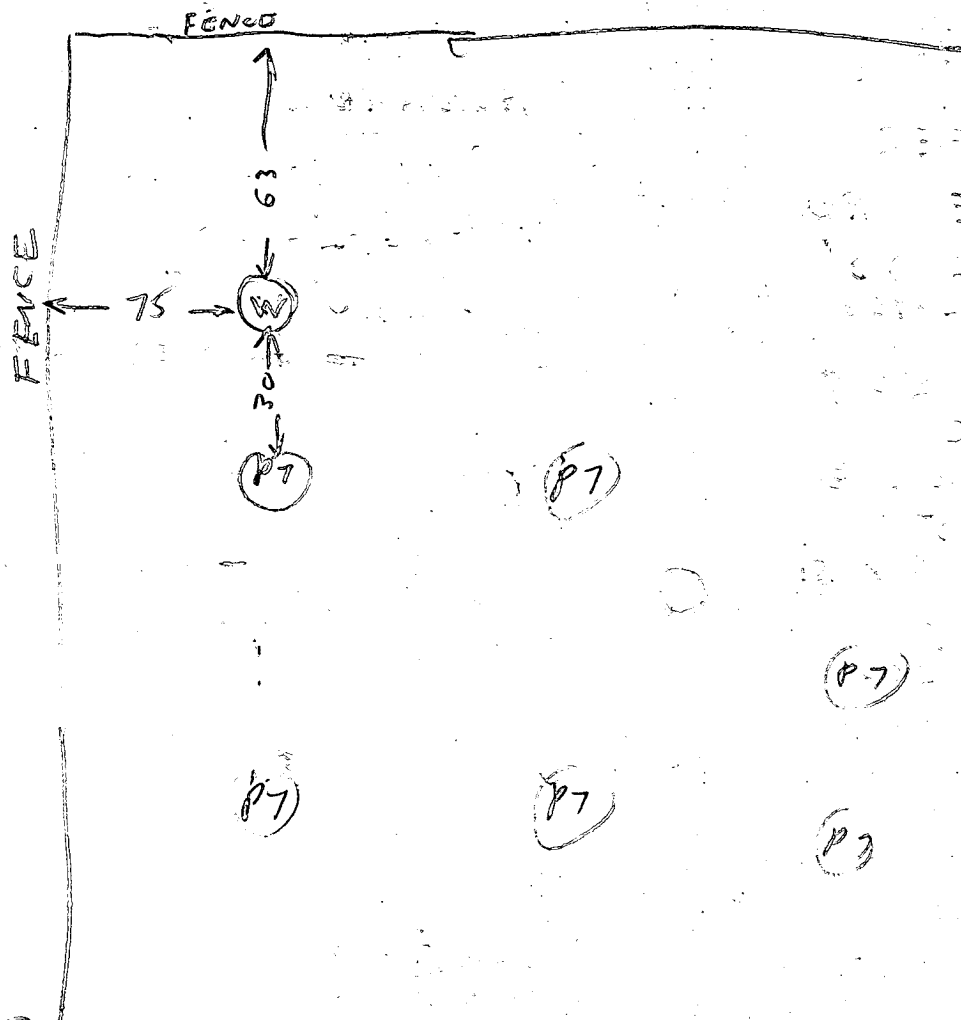

- ① 56 FT CABING 2 FT OUT OF GROUND
- ② 48 FT OPEN HOLE
- ③ LOCATION OK, NEARBY PERC HOLE NOT TO BE USED
- ④ 10 BAGS
- ⑤ WELL OK

Date Received (OEP use only) _____ DATE WELL COMPLETED **10 9 81** Depth of Well **105** PERMIT NO. FROM "PERMIT TO DRILL WELL" **HO-73-7030**

OWNER **Shaw** **Jeffery** last name first name
 STREET OR RFD **Gardner Lane** TOWN **Highland**
 SUBDIVISION _____ SECTION _____ LOT _____

WELL LOG
Not required for driven wells

STATE THE KIND OF FORMATIONS PENETRATED, THEIR COLOR, DEPTH, THICKNESS AND IF WATER BEARING

DESCRIPTION (Use additional sheets if needed)	FEET		Check if water bearing
	FROM	TO	
Mica Sand	0	56	
Mica Rock	56	405	X

GRouting RECORD
 WELL HAS BEEN GROUTED YES NO
 TYPE OF GROUTING MATERIAL
 CEMENT BENTONITE CLAY
 NO. OF BAGS **10** NO. OF POUNDS **950**
 GALLONS OF WATER **80**
 DEPTH OF GROUT SEAL (to nearest foot) from **0** ft. to **53** ft.
 (enter 0 if from surface)

CASING RECORD
 casing types insert appropriate code below
 ST STEEL CO CONCRETE
 PL PLASTIC OT OTHER

MAIN CASING TYPE
 Nominal diameter top (main) casing (nearest inch) **6** Total depth of main casing (nearest foot) **56**

OTHER CASING (if used)
 diameter inch _____ depth (feet) from _____ to _____

SCREEN RECORD
 screen type or openhole insert appropriate code below
 ST STEEL BR BRASS HO OPEN HOLE
 PL PLASTIC OT OTHER

C2 (Seq. no.)
 DEPTH (nearest ft.)
 1 KO **56** **405**
 2 _____
 3 _____

CIRCLE APPROPRIATE BOX
 A WELL WAS ABANDONED AND SEALED WHEN THIS WELL WAS COMPLETED
 E ELECTRIC LOG OBTAINED
 P TEST WELL CONVERTED TO PRODUCTION WELL

I HEREBY CERTIFY THAT THIS WELL HAS BEEN CONSTRUCTED IN ACCORDANCE WITH COMAR 10.17.13 "WELL CONSTRUCTION" AND IN CONFORMANCE WITH ALL CONDITIONS STATED IN THE ABOVE CAPTIONED PERMIT, AND THAT THE INFORMATION PRESENTED HEREIN IS ACCURATE AND COMPLETE TO THE BEST OF MY KNOWLEDGE.

DRILLERS IDENT. NO. **209**
Howard Wilton
 DRILLERS SIGNATURE (MUST MATCH SIGNATURE ON APPLICATION)

SITE SUPERVISOR (sign of driller or journeyman responsible for sitework if different from permittee)

SLOT SIZE _____
 DIAMETER OF SCREEN _____ (NEAREST INCH)
 from _____ to _____

GRAVEL PACK _____
 IF WELL DRILLED WAS FLOWING WELL CIRCLE BOX F

OEP USE ONLY (NOT TO BE FILLED IN BY DRILLER)
 T (E.R.O.S.) W Q
 TELESCOPE CASING LOG INDICATOR OTHER DATA

C3 (Seq. no.)
PUMPING TEST
 HOURS PUMPED (nearest hour) **6**
 PUMPING RATE (gal. per min. to nearest gal.) **15**
 METHOD USED TO MEASURE PUMPING RATE **TIME**
 WATER LEVEL (distance from land surface) BEFORE PUMPING **60** WHEN PUMPING **360**
 TYPE OF PUMP USED (for test)
 A air P piston T turbine
 C centrifugal R rotary O other (describe below)
 J jet S submersible

PUMP INSTALLED YES NO
 DRILLER WILL INSTALL PUMP (CIRCLE APPROPRIATE BOX) Y N
 IF DRILLER INSTALLS PUMP, THIS SECTION MUST BE COMPLETED FOR ALL WELLS EXCEPT HOME USE
 TYPE OF PUMP (WRITE APPROPRIATE LETTER IN BOX - SEE ABOVE: (A, C, J, P, R, S, T, O))
 CAPACITY: GALLONS PER MINUTE (to nearest gallon) _____
 PUMP HORSE POWER _____
 PUMP COLUMN LENGTH (nearest ft.) _____
 CASING HEIGHT (circle appropriate box and enter casing height)
 above LAND SURFACE
 below _____ (nearest foot)

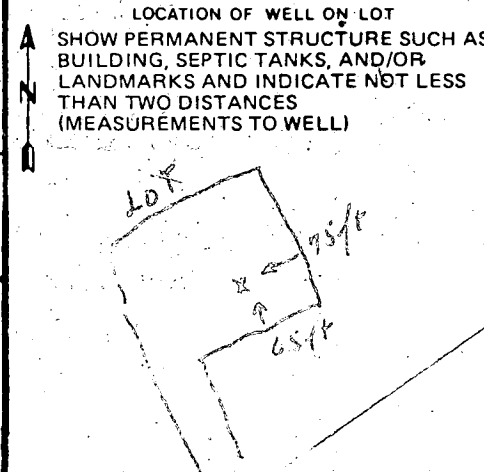

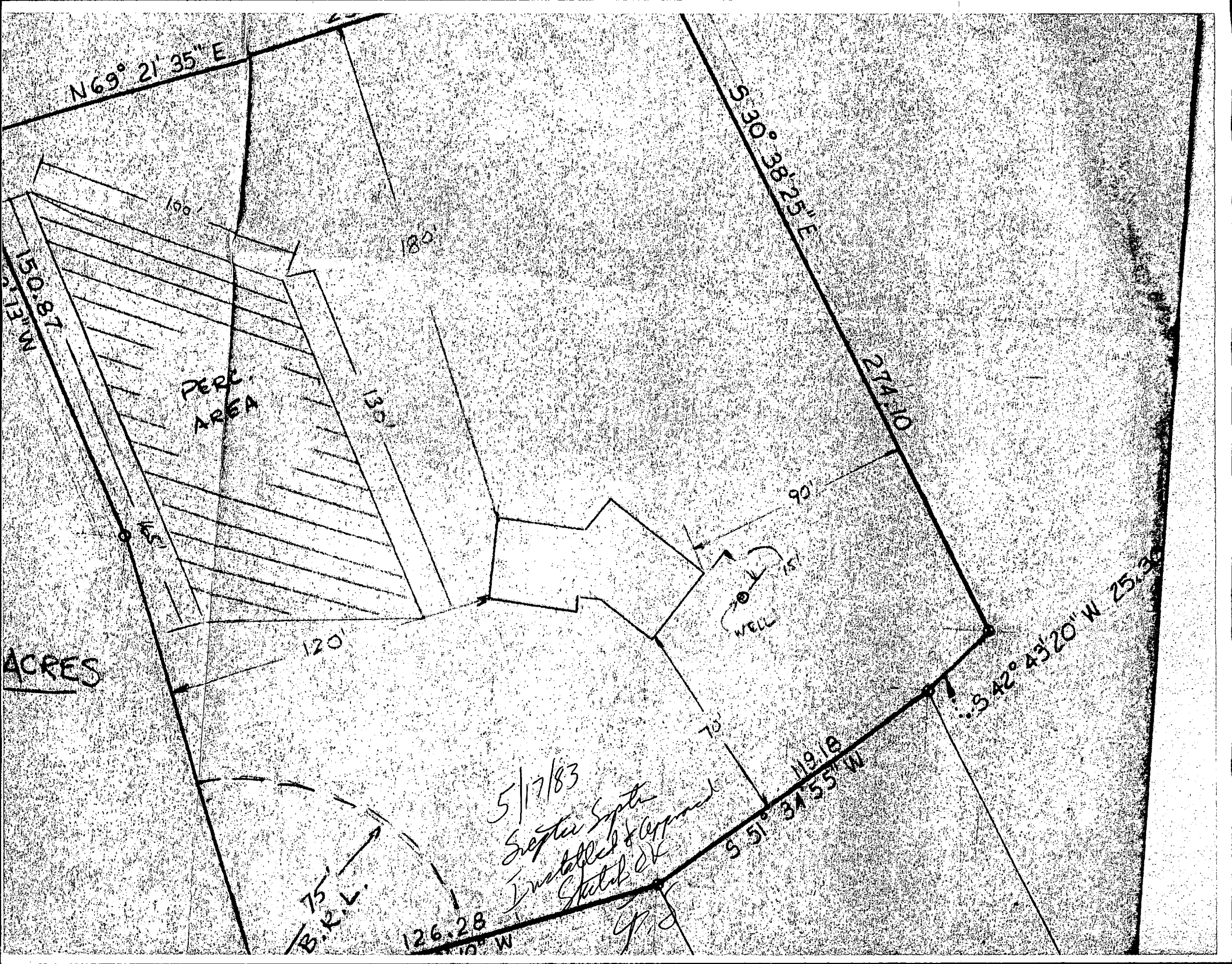

N 69° 21' 35" E

S 30° 38' 25" E

50.87

PERC.
AREA

100'

180'

130'

274.10

90'

WELL

ACRES

120'

75'

S 42° 43' 20" W 25.3'

5/17/83

Septer Septer
Installed & Approved
Sketch OK
G.D.

75'
B.K.L.

126.28

119.18

S 51° 37' 55" W