

PERMIT

SEWAGE DISPOSAL SYSTEM

MARYLAND STATE DEPARTMENT OF HEALTH*

P 35116
A 32404

3/12/85 noon
3/13/85 2:00pm

approved
3/13/85
C. Williams

HOWARD COUNTY
BUREAU OF ENVIRONMENTAL HEALTH
992-2330

INDEXED

ELLICOTT CITY
DISTRICT 4th
DATE 3/11/85

Jack Schulze IS PERMITTED TO INSTALL ALTER

ADDRESS Streaker Road, Sykesville, Maryland 21784 PHONE 795-8469

SUBDIVISION Middle Trail ROAD 16373 Old Frederick LOT 18D

PROPERTY OWNER Dwight Schulze

ADDRESS _____

IF GARBAGE GRINDER IS USED INCREASE SEPTIC TANK CAPACITY BY 50% AND ABSORPTION AREA BY 22%.

GARBAGE GRINDER? YES _____ NO

60
10
750

SEPTIC TANK CAPACITY 1000 GALLONS NUMBER OF BEDROOMS 3

TRENCHES - 158 sq. ft. per bedroom. MINIMUM TOTAL SQ. FT. 474 sq. ft. bottom area.
Trench 3 feet wide. Inlet maximum 3 feet below original grade. Maximum depth 4½ feet below original grade. Effective area begins at 3 feet below original grade. 1½ feet of stone below distribution pipe. LOCATION: Start first trench 125' from the front of lot and 10' from left side of lot as seen when facing property from Edwards Lane. Run trenches along level ground toward right property line. Be sure well is at least 75 feet from trenches. NOTE: No trench to exceed 100 feet in length. If more than one trench used, a distribution box is required. Trenches to be installed on level ground.

PLANS APPROVED BY C. Williams DATE 3/15/83

- COVER NO WORK UNTIL INSPECTED AND APPROVED.
- NEITHER THE HOWARD COUNTY COUNCIL NOR THE HEALTH DEPARTMENT IS RESPONSIBLE FOR THE SUCCESSFUL OPERATION OF ANY SYSTEM.
- NOTE: IF TRENCH IS USED CALL FOR INSPECTION BEFORE AND AFTER PLACING GRAVEL IN TRENCH.
- NOTE: NO DRY WELL SHALL EXCEED 15 FOOT IN DIAMETER. NO ABSORPTION TRENCH TO EXCEED 100 FEET IN LENGTH.
- NOTE: ALL PIPE FROM HOUSE TO SEPTIC TANK MUST BE CAST IRON OR SCHEDULE 40 PVC OR ABS.
- PERMIT VOID AFTER THREE YEARS.
- NOTE: INSTALL STAND PIPE ON SEPTIC TANK AND DRY WELL. STAND PIPES MUST BE 6 INCHES IN DIAMETER. CAST IRON, CONCRETE OR TERRA COTTA, OR PVC OR ABS ACCEPTED. IF TOP OF SEPTIC TANK IS DEEPER THAN 3 FEET MANHOLE TO GRADE REQUIRED.

***INSTALLER IS RESPONSIBLE FOR OBTAINING FINAL APROVAL ON THIS PERMIT**

*CALL 992-2330 FOR INSPECTION OF SEPTIC SYSTEMS.

EH - 2-1082

A 32404

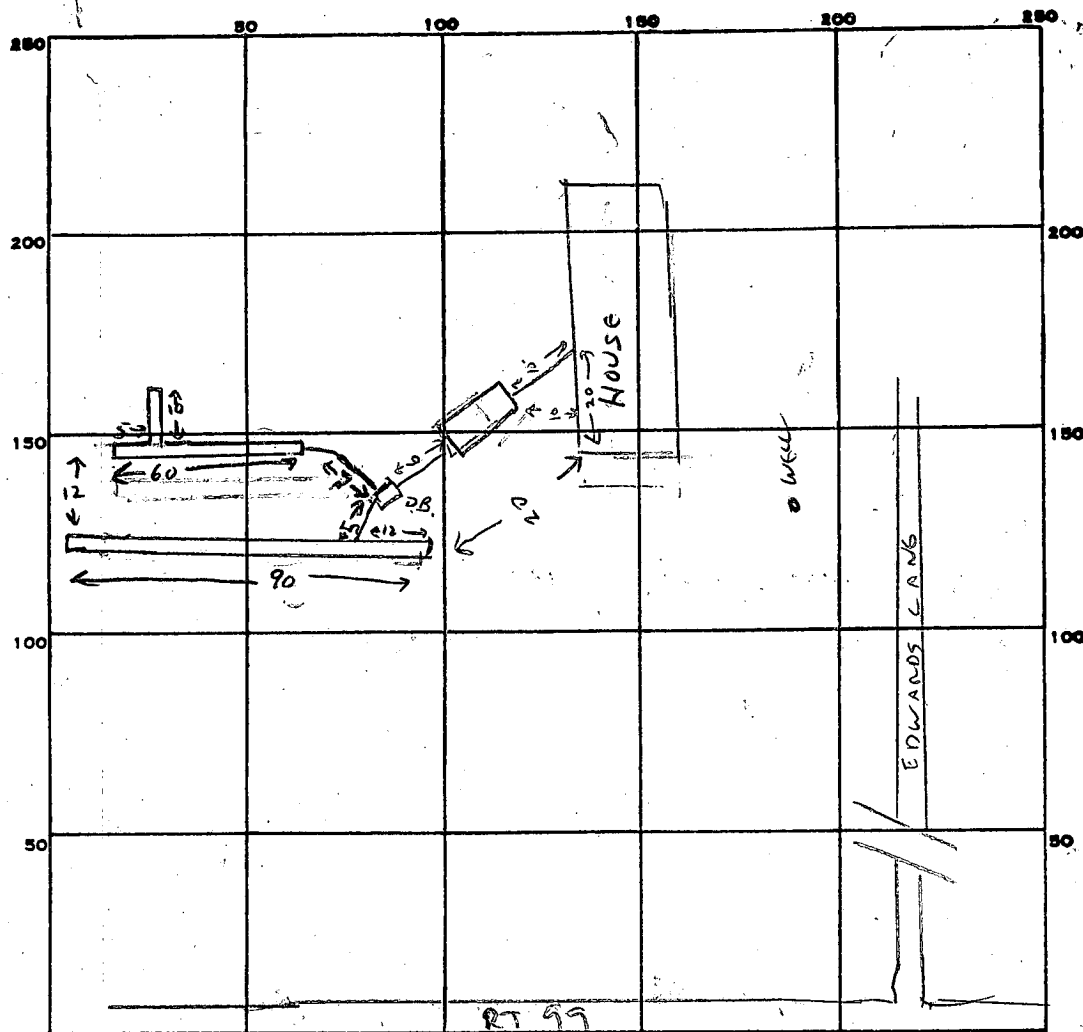

INDICATE NORTH. - NAME ADJOINING ROADWAY AS BASE LINE.

PERMIT CARD

SEPTIC TANK, LEVEL CLEANOUTS

DISTRIBUTION BOX, LEVEL

TILE FIELD, DEPTH $4\frac{1}{2}$ FT. TRENCH WIDTH 3 FT.

GRAVEL DEPTH 18 IN. TOTAL LENGTH 160 FT.

NUMBER OF TRENCHES 1 TOTAL BOTTOM AREA 480

SEEPAGE PITS, INSIDE DIAMETER FT. DEPTH BELOW INLET FT.

ABSORBENT AREA 480 SQ. FT.

REMARKS

3/12/85 150 FT OF TRENCH DUG. 10 MORE FT REQUIRED ON LEVEL GROUND. CW

3/12/85 TRENCHES COMPLETE. HOUSE CONNECTION & CLEANOUT REQUIRED. CW

3/12/85 HOODUPS & CLEANOUT COMPLETE. OK TO COVER ALL WORK. CW

DATE SYSTEM APPROVED 3/13/85 INSPECTOR CWILLICA

APPLICATION

SEWAGE DISPOSAL TESTING

STATE OF MARYLAND - DEPARTMENT OF HEALTH AND MENTAL HYGIENE

A 32404

P _____

HOWARD COUNTY HEALTH DEPARTMENT
ENVIRONMENTAL HEALTH SERVICES

P. O. BOX 476 ELLICOTT CITY, MARYLAND 21043
TELEPHONE: 992-2330

DISTRICT 4th

DATE Jan. 5, 1983

*1/7/83
9:30 AM*

TO: THE COUNTY HEALTH OFFICER
ELLICOTT CITY, MARYLAND

I, HEREBY, APPLY FOR THE NECESSARY TEST IN ORDER TO CONSTRUCT (OR RECONSTRUCT) A SEWAGE DISPOSAL SYSTEM.

PROPERTY OWNER American Beauty Landscape, LTD *Dwight Schulze*
8401 Glen Mar Road Carl Hudgins
ADDRESS 10989 Swansfield Rd., Columbia, Md. PHONE 202-387-7117 / 321-0307

PROPERTY LOCATION: *Ellicott City, Md* *465-2860*
21043

SUBDIVISION Middle Trail LOT NO. 18-D

ROAD AND DESCRIPTION *16373*
Old Frederick Rd.

SIZE OF LOT 1.308 acres TYPE BLDG. 3 or 4
(NUMBER OF BEDROOMS)

THE SYSTEM INSTALLED UNDER THIS APPLICATION IS ACCEPTABLE ONLY UNTIL PUBLIC FACILITIES BECOME AVAILABLE. I FULLY UNDERSTAND THE FEE CONNECTED WITH THE FILING OF THIS PERC TEST APPLICATION IS NON-REFUNDABLE UNDER ANY CIRCUMSTANCES. I ALSO AGREE TO COMPLY WITH ALL M.O.S.H.A. REQUIREMENTS IN TESTING THIS LOT.

(SIGNATURE OF APPLICANT)

APPROVED BY _____ FOR _____ DATE _____

REJECTED BY _____ FOR _____ DATE _____

HOLD PENDING FURTHER TESTS *C. Williams* DATE 1-7-83

REASONS FOR REJECTION OR HOLDING SUSPECTED WATER ON LOT - SEE RESULTS FROM 18X BLDG. PERMIT SIGNED AND RETURNED *8/21/84*
- HOLD FOR WET SEASON *Serial # 60628 S.F.D.*

2/15/83 Hold for revised plat incorporating previous (1979) test hole & 1983 test hole S.F.S.
3/14/83 Plat O.K. S.F.S.

THIS IS NOT A PERMIT

#1

SOIL PROFILE

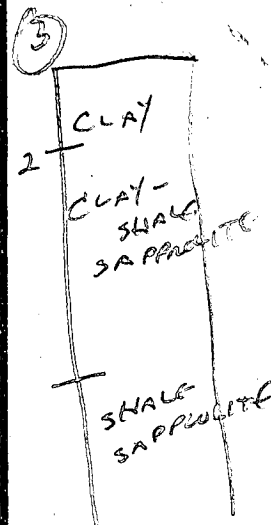
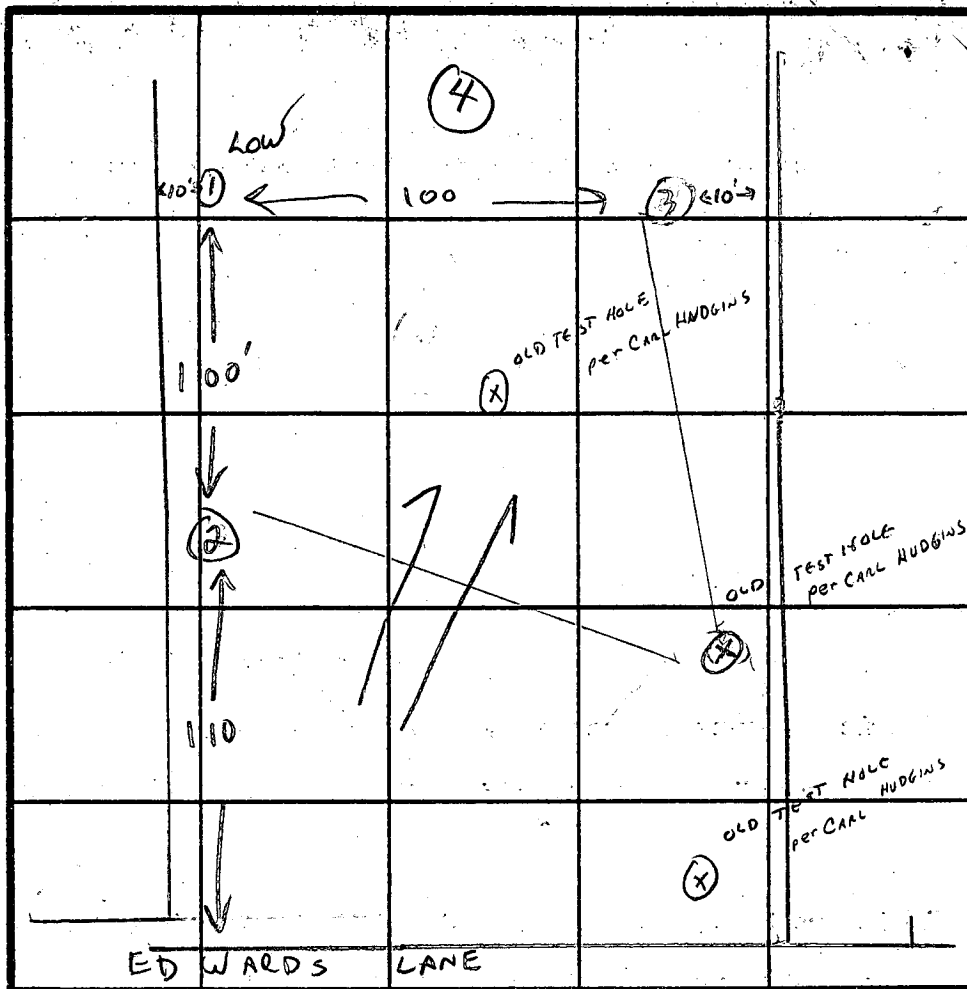
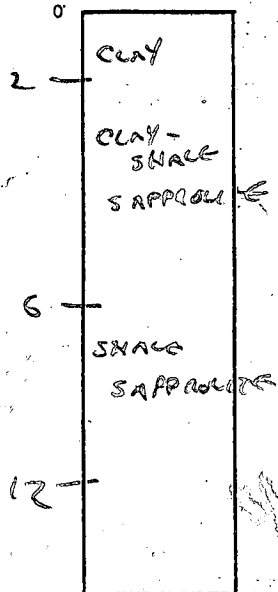

INDICATE NORTH - NAME ADJOINING ROADWAY AS BASE LINE.

#2

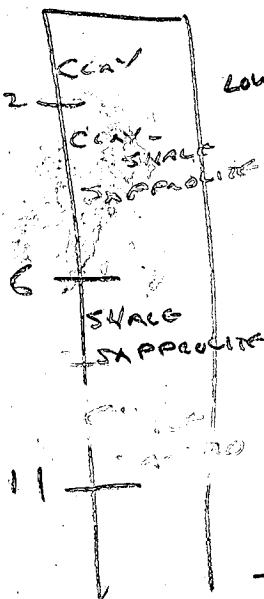

DATE	TEST NO.	DEPTH	PRE-WET		TEST - 1" DROP		TIME	
			START	STOP	START	STOP		
1-7-83	1	3	1:54	1:56	1:56	2:05	8 MIN	
		5	2:30	2:31:30	2:31:30	2:33:30	2 MIN	
		12						
1-7-83	2	2 1/2	1:57	1:59	1:59	2:01	2 MIN	
		6	2:45:45	2:46:45	2:46:45	2:49	2 1/2 MIN	
	3	12	SHALE AT 6 1/2 - 12'					
1-7-83	3	3' CLAY	NOT TESTED		- ROCK			
		SHALE AT 5'						
2-10-83	4	13	V - NO WATER AT WET SEASON					
			(THIS HOLE NOT ACCEPTABLE FOR INCLUSION IN DISPOSAL AREA - SHALE)					

TESTED TWICE
1ST TEST
TOO FAST (1 MIN)

TESTED TWICE
1ST TEST (1 MIN)
TOO FAST (1 MIN)

REMARKS USE NEW HOLES ON LEFT LOT LINE; OLD HOLES FROM PREVIOUS PERC ALONG RIGHT LOT LINE

TYPE OF SOIL 2' CLAY - THEN CLAY-SHALE MIX CHANGING TO ALL SHALE

TESTED BY C. Willa ALSO PRESENT OF 040 KETTERMAN KARL HUDGINS

EH-12-1079

4-12' Holed
in 10,000 ft.

APPLICATION

A 21830

SEWAGE DISPOSAL TESTING

P _____

STATE OF MARYLAND - DEPARTMENT OF HEALTH AND MENTAL HYGIENE

HOWARD COUNTY HEALTH DEPARTMENT
ENVIRONMENTAL HEALTH SERVICES
P. O. BOX 476, ELLICOTT CITY, MARYLAND 21043
TELEPHONE: 465-5000, EXT. 356

DISTRICT 4

DATE 7/14/75

Preliminary

TO: THE COUNTY HEALTH OFFICER
ELLICOTT CITY, MARYLAND

I, HEREBY, APPLY FOR THE NECESSARY TEST IN ORDER TO CONSTRUCT (OR RECONSTRUCT) A SEWAGE DISPOSAL SYSTEM.

PROPERTY OWNER Howard Associates

ADDRESS _____ PHONE Joel Abramson

Any questions call:

Joel Abramson

730-7733

PROPERTY LOCATION:

SUBDIVISION (Lisbon Farms) LOT NO. 18 D

ROAD AND DESCRIPTION Old Frederick Road

SIZE OF LOT 1.308 acres TYPE BLDG. 3 or 4

NUMBER OF BEDROOMS

IF NOT SINGLE RESIDENCE DESCRIBE (Single Fmly. Dwlg.)

THE SYSTEM INSTALLED UNDER THIS APPLICATION IS ACCEPTABLE ONLY UNTIL PUBLIC FACILITIES BECOME AVAILABLE.

SIGNATURE OF APPLICANT /s/ Joel Abramson

APPROVED BY _____ FOR _____ DATE _____

(KIND OF SYSTEM)

REJECTED BY P. Skovine FOR any DATE 3/16/76

(KIND OF SYSTEM)

HOLD PENDING FURTHER TESTS _____ DATE _____

REASONS FOR REJECTION OR HOLDING _____

THIS IS NOT A PERMIT

0830

0830

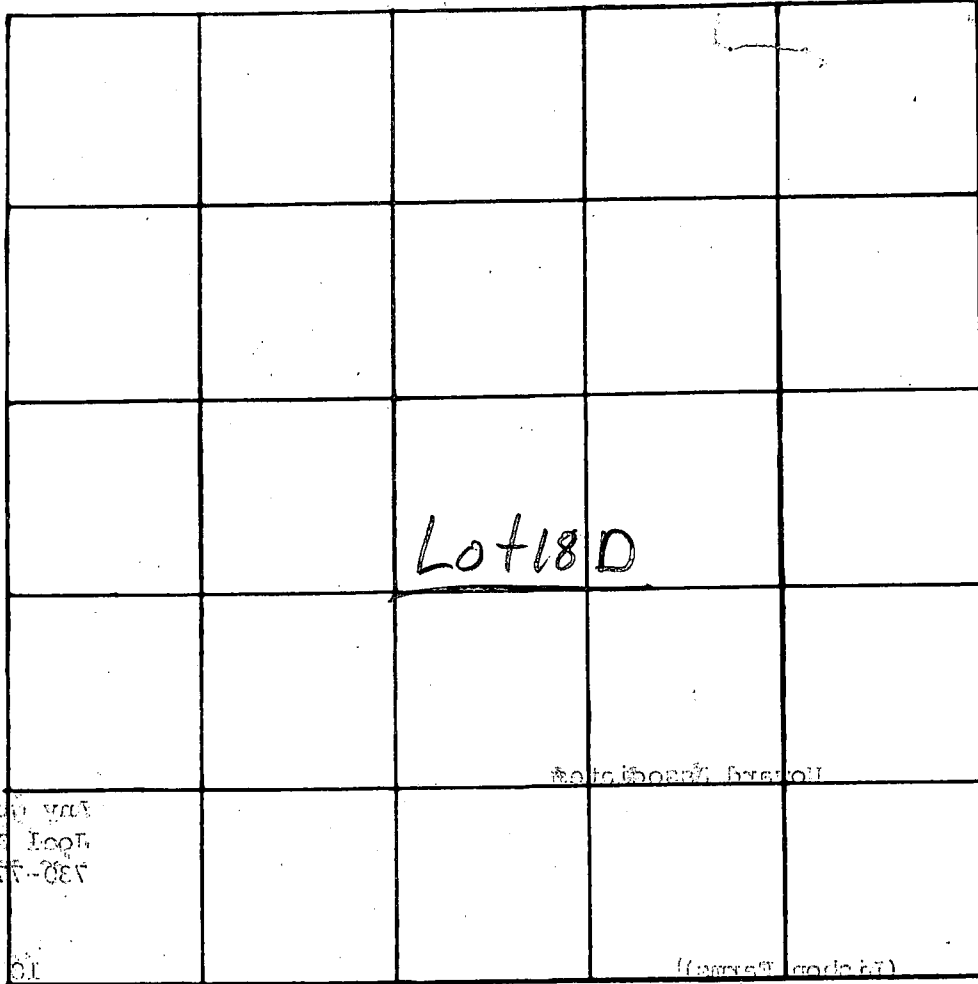

INDICATE NORTH - NAME ADJOINING ROADWAY AS BASE LINE.

Lot 18D

DATE	TEST NO.	DEPTH	PRE-WET		TEST - 1" DROP		TIME
			START	STOP	START	STOP	
	1	11"	WATER	AT	11"		

REMARKS HOLD. CERTIFY WATER HOLES - NO STAKES - NO LAYOUT

TYPE OF SOIL _____

TESTED BY HZ ALSO PRESENT: _____

APPLICATION

A 21830

SEWAGE DISPOSAL TESTING

P _____

STATE OF MARYLAND - DEPARTMENT OF HEALTH AND MENTAL HYGIENE

HOWARD COUNTY HEALTH DEPARTMENT
ENVIRONMENTAL HEALTH SERVICES

DISTRICT 4

P. O. BOX 476, ELLICOTT CITY, MARYLAND 21043
TELEPHONE: 465-5000, EXT. 358

DATE 7/14/75

TO: THE COUNTY HEALTH OFFICER
ELLICOTT CITY, MARYLAND

I, HEREBY, APPLY FOR THE NECESSARY TEST IN ORDER TO CONSTRUCT (OR RECONSTRUCT) A SEWAGE DISPOSAL SYSTEM.

PROPERTY OWNER Howard Associates

ADDRESS _____ PHONE Any questions call:
Joel Abramson
730-7733

PROPERTY LOCATION:

SUBDIVISION (Lisbon Farms) LOT NO. 18 D

ROAD AND DESCRIPTION Old Frederick Road

SIZE OF LOT 1.308 acres TYPE BLDG. 3 or 4

IF NOT SINGLE RESIDENCE DESCRIBE _____
NUMBER OF BEDROOMS (Single Fmly. Dwlq.)

THE SYSTEM INSTALLED UNDER THIS APPLICATION IS ACCEPTABLE ONLY UNTIL PUBLIC FACILITIES BECOME AVAILABLE.

SIGNATURE OF APPLICANT /s/ Joel Abramson

APPROVED BY _____ FOR _____ DATE _____
(KIND OF SYSTEM)

REJECTED BY _____ FOR _____ DATE _____
(KIND OF SYSTEM)

HOLD PENDING FURTHER TESTS _____ DATE _____

REASONS FOR REJECTION OR HOLDING _____

THIS IS NOT A PERMIT

INDICATE NORTH. - NAME ADJOINING ROADWAY AS BASE LINE.

DATE	TEST NO.	DEPTH	PRE-WET		TEST - 1" DROP		TIME
			START	STOP	START	STOP	
	1	10'	WATER		10'		

REMARKS _____

TYPE OF SOIL _____

TESTED BY _____ ALSO PRESENT: _____

TO OLD FREDERICK RD. N 07° 17' 15" E

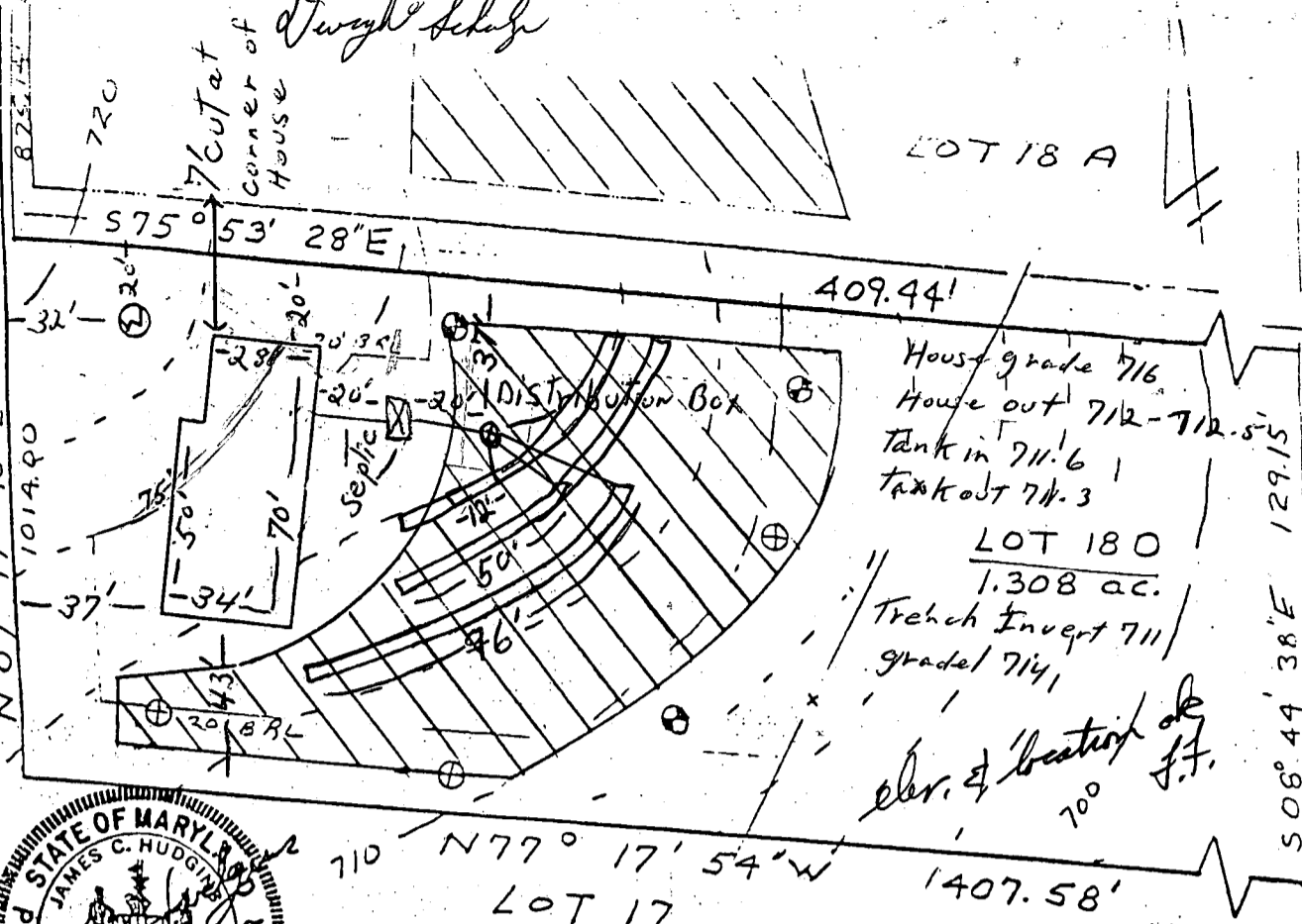

LOT 17
 First 12 ft. Drain Field from front line 125 ft.
 Well from Distribution Box 120 ft.
 Drain field lengths 75' 85' 95'

LOT 18 A
 House grade 716
 House out 712-712.5'
 Tank in 711.6
 Tank out 711.3
 LOT 180
 1.308 ac.
 Trench Invert 711
 grade 714
 elev. of location of ft.
 70'

PERCOLATION TEST PLAT
 This area designates a private sewage easement of 10,000 square feet as required by the Maryland State Department of Health and Mental Hygiene for individual sewage disposal. Improvements of any nature in this area are restricted until public sewage is available. These easements shall become null and void upon connection to a public sewage system. The County Health Officer shall have the authority to grant variances for encroachments into the private sewage easement. Recordation of a modified sewage easement shall not be necessary.

Percolation test holes shown hereon have been field located and shown as "⊕" = New perc ⊕ = 1979 perc
 The lots shown hereon comply with the minimum ownership width and lot areas as required by the Maryland State Department of Health and Mental Hygiene.
 Percolation areas and water wells for adjoining lots have been shown where pertinent.

LOT 18-D
 MIDDLE TRAIL
 LISBON FARMS
 4th Election District
 Howard County, Maryland
 Scale 1"=50'
 Date 1/21/83

NTT Associates
 101 Sterrett Place
 Columbia, MD 21044
 321-0307

APPROVED: For Private Water and Private Sewage Systems

Mr. Boyd, M.D. Dir. P.F.W. 3-15-83
 Health Officer *F.S.* Date

ADDRESS	Lot 18D Old Frederick Rd.	CITY	21771	PRICE	24,000
NEIGHBORHOOD	Middle Trail Farms	COUNTY	HO	MAP	H003D7
DIRECTIONS	Rt. 70W to Rt. 94 north to left on Old Frederick		ROAD FRIGS		
	Road to left on Edwards Lane to sign on left.		ZONING Rural		
USE FOR SUBDIVISION LOTS ONLY <input type="checkbox"/>	USE FOR ACREAGE ONLY <input type="checkbox"/>	PUBLIC UTILITIES & CHARGES			
NAME Middle Trail Farms	TAX MAP NO 2	GAS	YES	NO	X
LOT NO 18D	PARCEL NO 164	WATER			X
MISC	SURVEY PLAT? YES X NO	SEWER			X
SECT	STREAM? No	ELECT	X		
REC PLAT Yes	SPRING? No	TELEPHONE	X		
PLAT REF	WELL? No DEPTH	GALLONS PER MIN	MET DIST CHG \$		
RESTRICTNS Yes	PERC TEST? Yes DATE 3/83	TAXES \$ 200	TOTAL CHGS \$		
REMARKS	LAND-DESCRIBE gently sloped	TOPOGRAPHY	WILL DIV? YES NO X		
	ROUGH SKETCH OF OUTLINE	REMARKS: This lot has the perfect setting. High and overlooking a pond in an area of fine homes and excellent schools. Convenient to Baltimore, Columbia and Washington.			
AVAILABLE FINANCING		LIBER	FOLIO 116		
REMARKS			POST SIGN		

B 1 **6759** SEQUENCE NO. (OEP USE ONLY)
(THIS NUMBER IS TO BE PUNCHED IN COLS. 3-6 ON ALL CARDS)

STATE OF MARYLAND
PERMIT TO DRILL WELL
please print or type

OEP PERMIT NUMBER
40-81-0594
fill in this form completely

Date Received **7/2/84 - 9:30 AM**
OWNER INFORMATION
SCHULLZ **DWIGHT**
8401 GLEN MAR RD.
ELLICOTT CITY MD 21043

B 3 LOCATION OF WELL
HOWARD COUNTY
MIDDLE TRAILS SUBDIVISION
SECTION **180** LOT **180**
POPLAR SPRINGS NEAREST TOWN
MILES FROM TOWN (enter 0 if in town) **1 MI**

DRILLER INFORMATION
Joseph L. Mayne License No. **238**
Joseph L. Mayne With Drilling Firm Name
5512 Ridge Rd. Mt. Airy MD. Address
Joseph L. Mayne Signature **6/14/84** Date

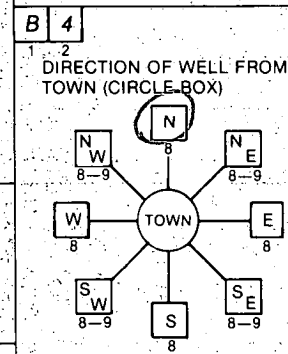

B 4 **Edwards Lane** NEAR WHAT ROAD
ON WHICH SIDE OF ROAD (CIRCLE APPROPRIATE BOX)
NORTH EAST
WEST SOUTH
DISTANCE FROM ROAD **35** FT
ENTER FT or MI **FT**

B 2 WELL INFORMATION
APPROX. PUMPING RATE (GAL. PER MIN.) **5**
AVERAGE DAILY QUANTITY NEEDED (GAL. PER DAY) **500**

- USE FOR WATER (CIRCLE APPROPRIATE BOX)
- HOME (SINGLE OR DOUBLE HOUSEHOLD UNIT ONLY)
 - FARMING (LIVESTOCK WATERING & AGRICULTURAL IRRIGATION)
 - INDUSTRIAL, COMMERCIAL, STATE AND FEDERAL GOV. OTHER (REQUIRES APPROPRIATION PERMIT)
 - PUBLIC OR PRIVATE WATER COMPANY (REQUIRES APPROPRIATION PERMIT AND STATE HEALTH DEPARTMENT APPROVAL)
 - TEST, OBSERVATION, MONITORING (MAY REQUIRE APPROPRIATION PERMIT)

NOT TO BE FILLED IN BY DRILLER
HEALTH DEPARTMENT APPROVAL
HOWARD COUNTY NAME **A-32404** COUNTY NO.
OEP SIGNATURE **[Signature]** STATE HEALTH INSERT S
DATE ISSUED **DEC 84** EXP. DATE **12-12-84**
CO SIGNATURE **[Signature]**
NORTH GRID **552000** EAST GRID **0775000**

APPROXIMATE DEPTH OF WELL **180** FEET

APPROXIMATE DIAMETER OF WELL **6** INCH

METHOD OF DRILLING (circle one)
 BORED (or Augered) JETTED Jetted & DRIVEN
 AIR-ROTary AIR-PERcussion ROTARY (Hydraulic Rotary)
 CABLE REVerse-ROTary DRive-POINT
other _____

SHOW MAJOR FEATURES OF BOX & LOCATE WELL WITH AN X
SOURCES OF DRILLING WATER
1. Well
2. _____
3. _____
WRITE THE BOX NUMBER FROM THE MAP HERE
770 5
550 2
Location OK
42' casing
38' open
9' bag cement
7/2/84
Paper work given to Mayne crew

REPLACEMENT OR DEEPEMED WELLS (CIRCLE APPROPRIATE BOX)
 THIS WELL WILL NOT REPLACE AN EXISTING WELL
 THIS WELL WILL REPLACE A WELL THAT WILL BE ABANDONED AND SEALED
 THIS WELL WILL REPLACE A WELL THAT WILL BE USED AS A STANDBY
 THIS WELL WILL DEEPEM AN EXISTING WELL
PERMIT NUMBER OF WELL TO BE REPLACED OR DEEPEMED (IF AVAILABLE) _____

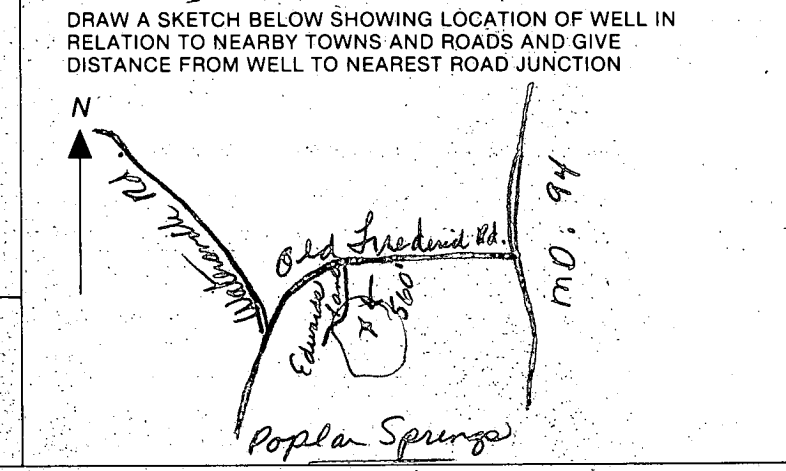

Not to be filled in by driller (OEP USE ONLY)
APPROP. PERMIT NUMBER **GAP**
FORCE **FF** INITIALS IN BOX PERMIT No. **40-81-0594**

SPECIAL CONDITIONS

WPI

PITLESS ADRON & SUPPLY LINE INSTALLED

3 1/2' BELOW GRADE

C1 3408 (THIS NUMBER IS TO BE PUNCHED IN COLS. 3-6 ON ALL CARDS)

STATE OF MARYLAND WELL COMPLETION REPORT FILL IN THIS FORM COMPLETELY PLEASE PRINT OR TYPE

THIS REPORT MUST BE SUBMITTED WITHIN 45 DAYS AFTER WELL IS COMPLETED.

COUNTY NUMBER A 32404

DATE RECEIVED

DATE WELL COMPLETED 070284

DEPTH OF WELL 200 (TO NEAREST FOOT)

PERMIT NO. FROM "PERMIT TO DRILL WELL" 40-81-0594

OWNER SCHULZE EDWARDS last name DWIGHT first name STREET OR RFD EDWARDS LANE TOWN POPLAR SPRINGS SUBDIVISION MIDDLE TRAIL SECTION LOT 180

WELL LOG table with columns: DESCRIPTION (Use additional sheets if needed), FEET (FROM, TO), Check if water bearing. Entries: Brown Shale (0-38), Blue Rock (38-500).

GROUTING RECORD: WELL HAS BEEN GROUTED (Y), TYPE OF GROUTING MATERIAL: CEMENT (CM), BENTONITE CLAY (BC), NO. OF BAGS: 9, NO. OF POUNDS: 346, GALLONS OF WATER: 54, DEPTH OF GROUT SEAL: from 0 to 38 ft.

CASING RECORD: casing types insert appropriate code below. Codes: ST (STEEL), CO (CONCRETE), PL (PLASTIC), OT (OTHER).

MAIN CASING TYPE: ST, Nominal diameter: 4, Total depth of main casing: 42.

OTHER CASING (if used) diameter and depth from to.

SCREEN RECORD: screen type or open hole insert appropriate code below. Codes: ST (STEEL), BR (BRASS), HO (OPEN HOLE), PL (PLASTIC), OT (OTHER).

DEPTH (nearest ft.) table with rows for screen depth and slot size. Slot size: 1, 2, 3. Diameter of screen: 4.

GRAVEL PACK: IF WELL DRILLED WAS FLOWING WELL INSERT F IN BOX 68.

OEP USE ONLY (NOT TO BE FILLED IN BY DRILLER): T (TELESCOPE CASING), WQ (OTHER DATA).

PUMPING TEST: HOURS PUMPED: 3, PUMPING RATE: 12 gal. per min., METHOD USED TO MEASURE PUMPING RATE: bucket, WATER LEVEL: BEFORE PUMPING 24, WHEN PUMPING 27, TYPE OF PUMP USED: S (Submersible).

PUMP INSTALLED: DRILLER WILL INSTALL PUMP YES (NO), TYPE OF PUMP INSTALLED: S, CAPACITY: GALLONS PER MINUTE, PUMP HORSE POWER, PUMP COLUMN LENGTH, CASING HEIGHT: + above, - below, LAND SURFACE (2).

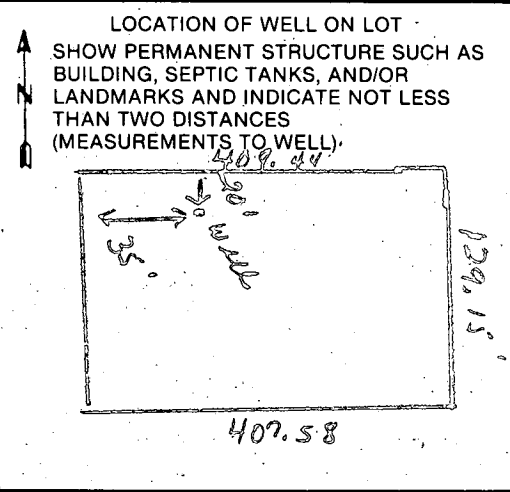

CIRCLE APPROPRIATE LETTER: A (WELL ABANDONED AND SEALED), E (ELECTRIC LOG OBTAINED), P (TEST WELL CONVERTED TO PRODUCTION WELL).

I HEREBY CERTIFY THAT THIS WELL HAS BEEN CONSTRUCTED IN ACCORDANCE WITH COMAR 10.17.13 "WELL CONSTRUCTION" AND IN CONFORMANCE WITH ALL CONDITIONS STATED IN THE ABOVE CAPTIONED PERMIT...

DRILLERS IDENT. NO. 238, DRILLERS SIGNATURE Joseph L. Mayne, SITE SUPERVISOR (sign. of driller or journeyman responsible for sitework if different from permittee).

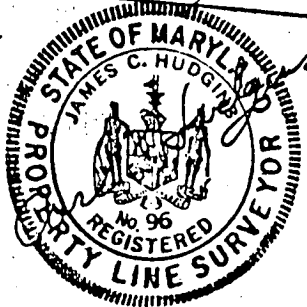
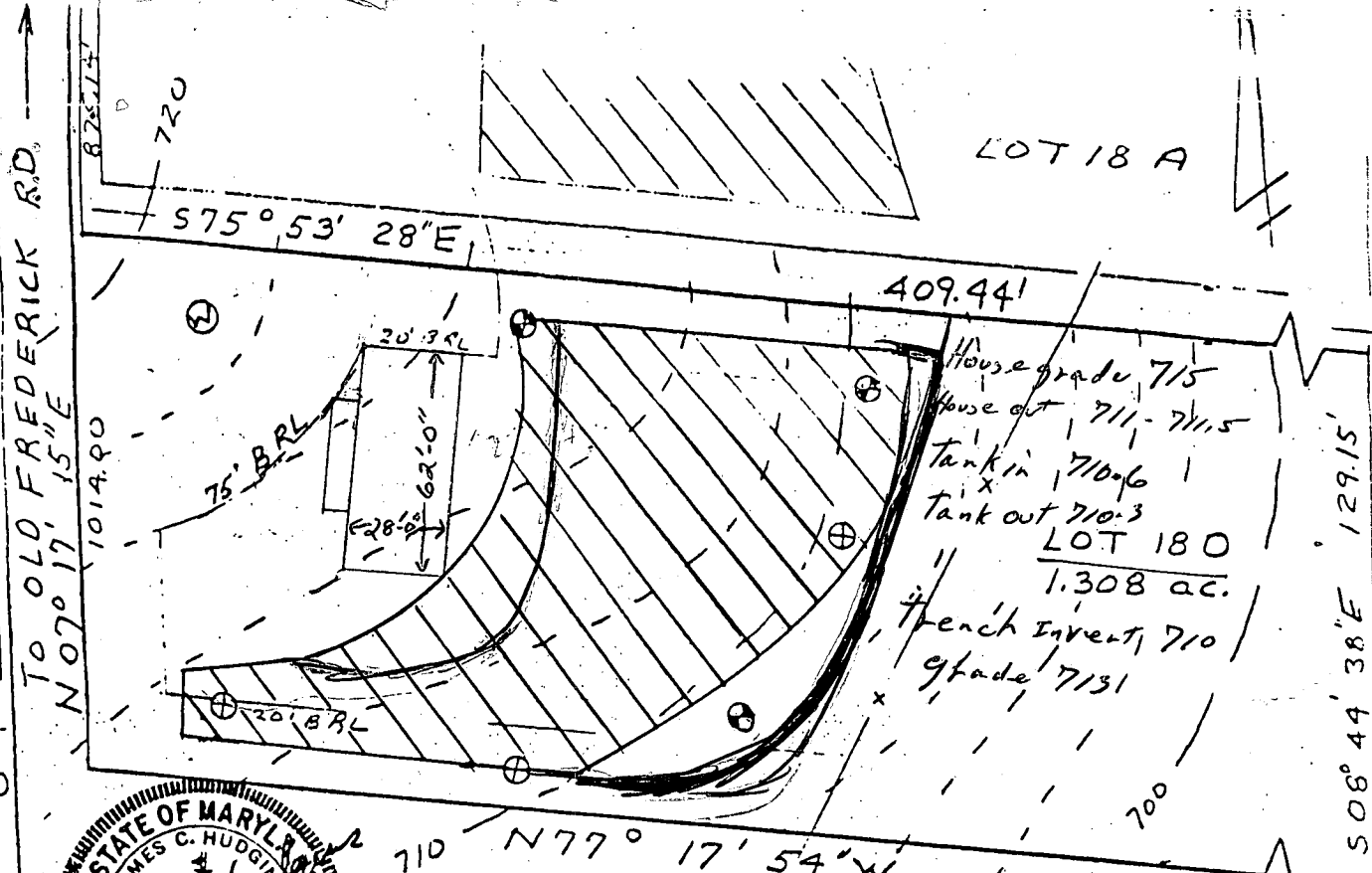

PREVIOUSLY APPROVED ELEVATION SKETCH SHOWN HOUSE OUTSIDE B.R. LINE. THIS ADJUSTMENT APPROVED AS MINIMUM INFRAINGEMENT OF RESERVE AREA WITH A PRACTICAL HOUSESITE ELEVATIONS OK
10/9/84 *Chilton*

/// This area designates a private sewage easement of 10,000 square feet as required by the Maryland State Department of Health and Mental Hygiene for individual sewage disposal. Improvements of any nature in this area are restricted until public sewage is available. These easements shall become null and void upon connection to a public sewage system. The County Health Officer shall have the authority to grant variances for encroachments into the private sewage easement. Recordation of a modified sewage easement shall not be necessary.

Percolation test holes shown hereon have been field located and shown as "⊕" = New perc ⊕ = 1979 perc

The lots shown hereon comply with the minimum ownership width and lot areas as required by the Maryland State Department of Health and Mental Hygiene.

Percolation areas and water wells for adjoining lots have been shown where pertinent.

APPROVED: For Private Water and Private Sewage Systems

Mr. Royal M.D. Asst. C.F.W. 3-15-83
Health Officer *F.S.* Date

PERCOLATION TEST PLAT

LOT 18-D
MIDDLE TRAIL
LISBON FARMS
4th Election District
Howard County, Maryland
Scale 1"=50'
Date 1/21/83

NTT Associates
101 Sterrett Place
Columbia, MD 21044
321-0307

4/9/85

W E L L P U M P I N S P E C T I O N

Owner's Name: Dwight Schulze.
Address: 8401 Glen Arm Rd.
Ellicott City, Md. 21043

Location of Property: 16373 Old Frederick Rd. Well Tag Number: H081-0594
Middle Trail, Lot 18

Plumber or Certified Pump Installer: J. Joseph Gartland, Inc.
1835 W. Old Liberty Rd.
Westminster, Md. 21157

Phone Number: (301) 875-2400

License Number: 1713

Receipt Number: 35260 Date: 4/8/85

Comments: 1

Inspection: 4/9/85 - EVERYTHING COVERED NO ONE HOME
HOUSE LOCKED COULD NOT SEE PRESSURE TANK RH

Date Well Pump Inspection was approved:

Inspector: