

PERMIT

SEWAGE DISPOSAL SYSTEM

MARYLAND STATE DEPARTMENT OF HEALTH

P 33016

A 32401

HOWARD COUNTY
BUREAU OF ENVIRONMENTAL HEALTH
992-2330

04-316533
INDEX

ELLICOTT CITY
DISTRICT _____

DATE August 4, 1983

Fogle Septic Cleaning

IS PERMITTED TO INSTALL ALTER _____

ADDRESS 1115 Streaker Road, Sykesville, MD 21794 PHONE 795-5670

SUBDIVISION _____ ROAD 17770 Hardy Road LOT 1

PROPERTY OWNER Mr. & Mrs. Haines David Wayne Castro

ADDRESS 759 Long Corner Road, Mt. Airy, MD 21771

IF GARBAGE GRINDER IS USED INCREASE SEPTIC TANK CAPACITY BY 50% AND ABSORPTION AREA BY 22%.

GARBAGE GRINDER? YES _____ NO

SEPTIC TANK CAPACITY 1000 GALLONS NUMBER OF BEDROOMS 3

Add on - Breeze way, Bath & Laundry.
BLDG. PERMIT SIGNED
AND RETURNED 1-3-96
Serial # 63033

DEEP TRENCHES - 224 sq. ft. one sidewall area per bedroom. Ditch is to be 2 ft. wide.

10 ft. deep, with inlet at 4½ ft. below original grade and filled with 5½ ft. of stone.

Length of the ditch deepens on the number of sq. ft. needed. Start the ditch at perc

hole #2 and run it along level ground toward perc hole #3. Perc hole #2 is located

15 ft. from the right lot line and 200 ft. from the back lot line as seen when facing

the lot from Hardy road. Perc hole # 3 is located 100 ft. from the right lot line and 130

ft. from the back lot line as seen when facing the lot from Hardy road.

PLANS APPROVED BY Raymond Hodges DATE 4/14/83

COVER NO WORK UNTIL INSPECTED AND APPROVED.

NEITHER THE HOWARD COUNTY COUNCIL NOR THE HEALTH DEPARTMENT IS RESPONSIBLE FOR THE SUCCESSFUL OPERATION OF ANY SYSTEM.

NOTE: IF TRENCH IS USED CALL FOR INSPECTION BEFORE AND AFTER PLACING GRAVEL IN TRENCH.

NOTE: NO DRY WELL SHALL EXCEED 15 FOOT IN DIAMETER. NO ABSORPTION TRENCH TO EXCEED 100 FEET IN LENGTH.

NOTE: ALL PIPE FROM HOUSE TO SEPTIC TANK MUST BE CAST IRON OR SCHEDULE 40 PVC OR ABS.

PERMIT VOID AFTER THREE YEARS.

NOTE: INSTALL STAND PIPE ON SEPTIC TANK AND DRY WELL. STAND PIPES MUST BE 6 INCHES IN DIAMETER. CAST IRON, CONCRETE OR TERRA COTTA, OR PVC OR ABS ACCEPTED. IF TOP OF SEPTIC TANK IS DEEPER THAN 3 FEET MANHOLE TO GRADE REQUIRED.

BLDG. PERMIT SIGNED
AND RETURNED 10/25/91
Serial # 40150-
Storage Shed

***INSTALLER IS RESPONSIBLE FOR OBTAINING FINAL APPROVAL ON THIS PERMIT**

*CALL 992-2330 FOR INSPECTION OF SEPTIC SYSTEMS.

EH - 2-1082

A 33401

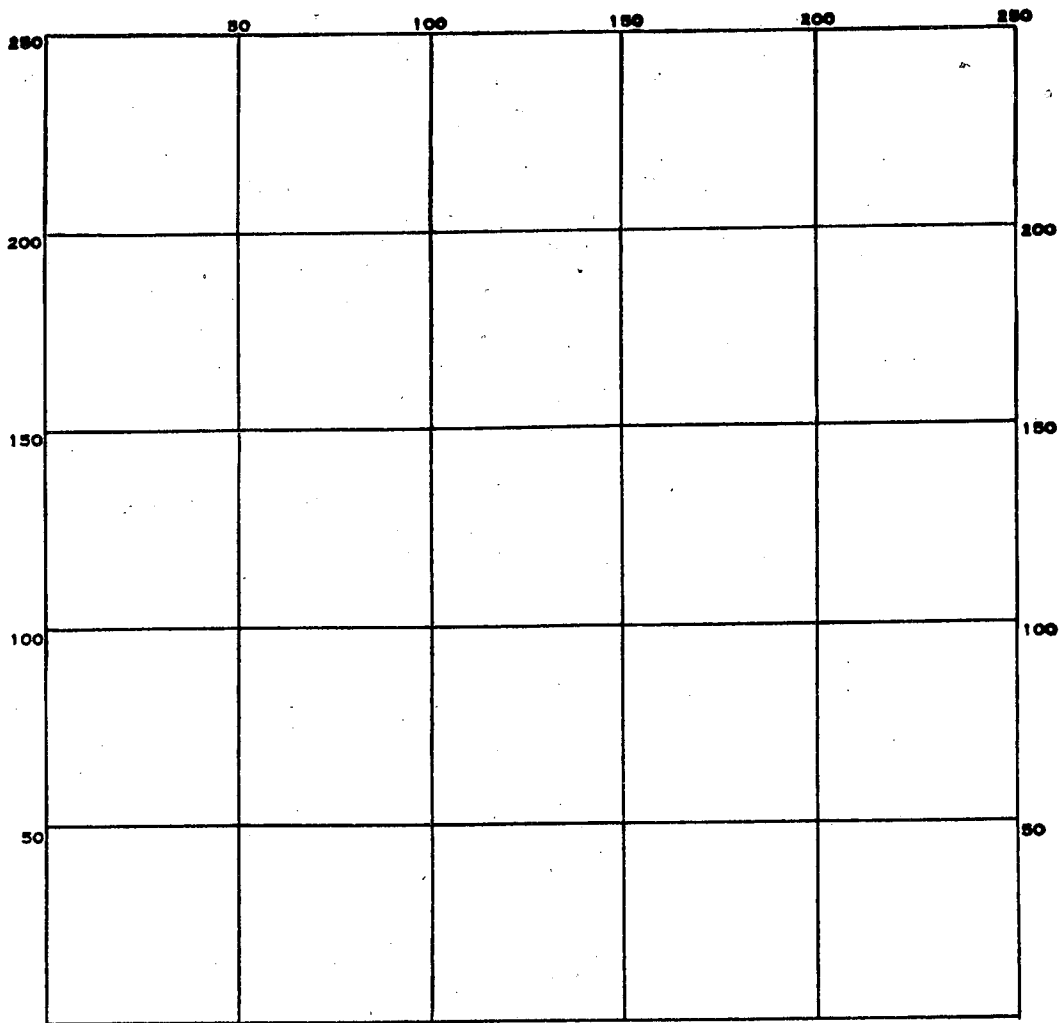

INDICATE NORTH. - NAME ADJOINING ROADWAY AS BASE LINE.

PERMIT CARD _____

SEPTIC TANK, LEVEL _____

CLEANOUTS _____

DISTRIBUTION BOX, LEVEL _____

TILE FIELD, DEPTH _____ FT. TRENCH WIDTH _____ FT.

GRAVEL DEPTH _____ IN. TOTAL LENGTH _____ FT.

NUMBER OF TRENCHES _____ TOTAL BOTTOM AREA _____

SEEPAGE PITS, INSIDE DIAMETER _____ FT. DEPTH BELOW INLET _____ FT.

ABSORBENT AREA _____ SQ. FT.

REMARKS _____

DATE SYSTEM APPROVED _____ INSPECTOR _____

8/3/83
am-trench inspt

Approved 8/4/83
Staye

PERMIT

SEWAGE DISPOSAL SYSTEM

MARYLAND STATE DEPARTMENT OF HEALTH*

P _____
A _____

HOWARD COUNTY
BUREAU OF ENVIRONMENTAL HEALTH
992-2330

ELLICOTT CITY
DISTRICT _____
DATE _____

_____ IS PERMITTED TO INSTALL _____ ALTER _____

ADDRESS _____ PHONE _____

SUBDIVISION _____ ROAD 17770 Hardy Road LOT 1

PROPERTY OWNER Kenneth L. Haines

ADDRESS _____

IF GARBAGE GRINDER IS USED INCREASE SEPTIC TANK CAPACITY BY 50% AND ABSORPTION AREA BY 22%.

GARBAGE GRINDER? YES _____ NO _____

SEPTIC TANK CAPACITY _____ GALLONS NUMBER OF BEDROOMS _____

PLANS APPROVED BY _____ DATE _____

COVER NO WORK UNTIL INSPECTED AND APPROVED.

NEITHER THE HOWARD COUNTY COUNCIL NOR THE HEALTH DEPARTMENT IS RESPONSIBLE FOR THE SUCCESSFUL OPERATION OF ANY SYSTEM.

NOTE: IF TRENCH IS USED CALL FOR INSPECTION BEFORE AND AFTER PLACING GRAVEL IN TRENCH.

NOTE: NO DRY WELL SHALL EXCEED 15 FOOT IN DIAMETER. NO ABSORPTION TRENCH TO EXCEED 100 FEET IN LENGTH.

NOTE: ALL PIPE FROM HOUSE TO SEPTIC TANK MUST BE CAST IRON OR SCHEDULE 40 PVC OR ABS.

PERMIT VOID AFTER THREE YEARS.

NOTE: INSTALL STAND PIPE ON SEPTIC TANK AND DRY WELL. STAND PIPES MUST BE 6 INCHES IN DIAMETER. CAST IRON, CONCRETE OR TERRA COTTA, OR PVC OR ABS ACCEPTED. IF TOP OF SEPTIC TANK IS DEEPER THAN 3 FEET MANHOLE TO GRADE REQUIRED.

***INSTALLER IS RESPONSIBLE FOR OBTAINING FINAL APROVAL ON THIS PERMIT**

*CALL 992-2330 FOR INSPECTION OF SEPTIC SYSTEMS.

224
3
672

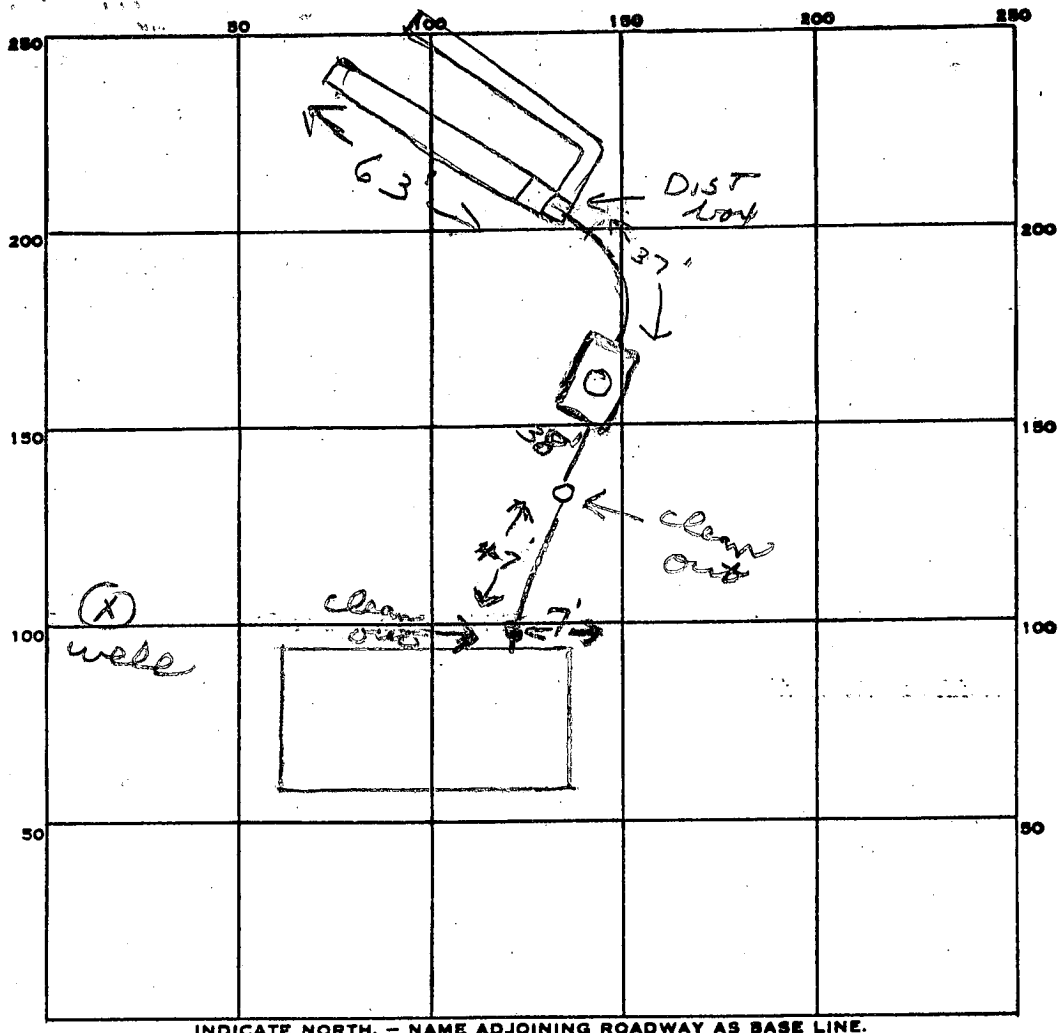

INDICATE NORTH. - NAME ADJOINING ROADWAY AS BASE LINE.

Hardy Rd

PERMIT CARD _____
 SEPTIC TANK, LEVEL 1000 gal CLEANOUTS Man Hole
 DISTRIBUTION BOX, LEVEL _____

TILE FIELD, DEPTH 10 FT. TRENCH WIDTH 2 FT.
 GRAVEL DEPTH 5 1/2 IN. TOTAL LENGTH 126 FT.
 NUMBER OF TRENCHES 2 TOTAL BOTTOM AREA _____

126
55
630
630
6930

SEEPAGE PITS, INSIDE DIAMETER _____ FT. DEPTH BELOW INLET _____ FT.
 ABSORBENT AREA 693 SQ. FT.

REMARKS 8/3/83 Not ready for 8/3/83 13ft manhole dug 35ft
from septic tank. Came OK to start trenches at this location
4 man towards old deep hole - two 62ft long trenches
8/4/83 OK to add stone in trenches
8/4/83 OK to cover all work

DATE SYSTEM APPROVED 8/4/83 INSPECTOR Stayer

Pre.
1/12/83
1/14/83
9:30 A.M.

APPLICATION

A 32401

SEWAGE DISPOSAL TESTING

STATE OF MARYLAND - DEPARTMENT OF HEALTH AND MENTAL HYGIENE

P _____

HOWARD COUNTY HEALTH DEPARTMENT
ENVIRONMENTAL HEALTH SERVICES

DISTRICT 4

P. O. BOX 476 ELLICOTT CITY, MARYLAND 21043
TELEPHONE: 992-2330

DATE January 3, 1983

TO: THE COUNTY HEALTH OFFICER
ELLICOTT CITY, MARYLAND

I, HEREBY, APPLY FOR THE NECESSARY TEST IN ORDER TO CONSTRUCT (OR RECONSTRUCT) A SEWAGE DISPOSAL SYSTEM.

PROPERTY OWNER Kenneth L. Haines David W. Casto
ADDRESS 759 Long Corner Rd. Mt. Airy, Md. 21771 PHONE 829-1394 869-1600
Rockville, Md 20855 963-3267
PROPERTY LOCATION: Hardy Rd. and Long Corner Rd.
SUBDIVISION No Tax map 6, grid 6, parcel 42 LOT NO. 1

ROAD AND DESCRIPTION 14470 Hardy Road
SIZE OF LOT 3 acres TYPE BLDG. 3 (NUMBER OF BEDROOMS)
BLDG. PERMIT SIGNED AND RETURNED 1-3-96 Serial # 63033

THE SYSTEM INSTALLED UNDER THIS APPLICATION IS ACCEPTABLE ONLY UNTIL PUBLIC FACILITIES BECOME AVAILABLE. I FULLY UNDERSTAND THE FEE CONNECTED WITH THE FILING OF THIS PERC TEST APPLICATION IS NON-REFUNDABLE UNDER ANY CIRCUMSTANCES. I ALSO AGREE TO COMPLY WITH ALL M.O.S.H.A. REQUIREMENTS IN TESTING THIS LOT.

APPROVED BY Raymond Hodger FOR MITCH DATE 3/3/83
(SIGNATURE OF APPLICANT)

REJECTED BY _____ FOR _____ DATE _____

HOLD PENDING FURTHER TESTS _____ DATE _____

REASONS FOR REJECTION OR HOLDING 1/14/83 HOLD FOR REVIEW SHALE RH
1/18/83 Perc. OK. F.S. 3/3/83
BLDG. PERMIT SIGNED AND RETURNED 4/14/83
Serial # 53258

THIS IS NOT A PERMIT

SOIL PROFILE

0'

INDICATE NORTH - NAME ADJOINING ROADWAY AS BASE LINE.

DATE	TEST NO.	DEPTH	PRE-WET		TEST - 1" DROP		TIME
			START	STOP	START	STOP	

REMARKS _____

TYPE OF SOIL _____

TESTED BY _____ ALSO PRESENT _____

EH-12-1079

APPLICATION

SEWAGE DISPOSAL TESTING

STATE OF MARYLAND - DEPARTMENT OF HEALTH AND MENTAL HYGIENE

A 32401
P _____

HOWARD COUNTY HEALTH DEPARTMENT
ENVIRONMENTAL HEALTH SERVICES

P. O. BOX 476 ELLICOTT CITY, MARYLAND 21043
TELEPHONE: 992-2330

DISTRICT 4

DATE January 3, 1983

TO: THE COUNTY HEALTH OFFICER
ELLICOTT CITY, MARYLAND

I, HEREBY, APPLY FOR THE NECESSARY TEST IN ORDER TO CONSTRUCT (OR RECONSTRUCT) A SEWAGE DISPOSAL SYSTEM.

PROPERTY OWNER Kenneth L. Haines

ADDRESS 759 Long Corner Rd. Mt. Airy, Md. 21771 PHONE 829-1394

PROPERTY LOCATION: Hardy Rd. and Long Corner Rd.

SUBDIVISION No Tax map 6, grid 6, parcel 42 LOT NO. 1

ROAD AND DESCRIPTION _____

SIZE OF LOT 3 acres TYPE BLDG. 3 (NUMBER OF BEDROOMS)

THE SYSTEM INSTALLED UNDER THIS APPLICATION IS ACCEPTABLE ONLY UNTIL PUBLIC FACILITIES BECOME AVAILABLE. I FULLY UNDERSTAND THE FEE CONNECTED WITH THE FILING OF THIS PERC TEST APPLICATION IS NON-REFUNDABLE UNDER ANY CIRCUMSTANCES. I ALSO AGREE TO COMPLY WITH ALL M.O.S.H.A. REQUIREMENTS IN TESTING THIS LOT.

Kenneth L. Haines
(SIGNATURE OF APPLICANT)

APPROVED BY _____ FOR _____ DATE _____

REJECTED BY _____ FOR _____ DATE _____

HOLD PENDING FURTHER TESTS _____ DATE _____

REASONS FOR REJECTION OR HOLDING _____

THIS IS NOT A PERMIT

EMERGENCY/TEMP. NO. IF ANY

B 3115

SEQUENCE NO. (OEP USE ONLY)

3hr pump test

STATE OF MARYLAND

OEP PERMIT NUMBER

HO-81-0025

(THIS NUMBER IS TO BE PUNCHED IN COLS. 3-6 ON ALL CARDS)

4/6/83

PERMIT TO DRILL WELL please print or type

fill in this form completely

Date Received 4/6/83 9:30 AM
 OWNER INFORMATION
 Last Name WAS Owner COMSTANCHE
 First Name WAS Street or RFD CORMAR RD
 Town AVILA State MD Zip 21177

LOCATION OF WELL
 COUNTY HOWARD
 SUBDIVISION _____
 SECTION _____ LOT I
 NEAREST TOWN MOUNT AIRY
 MILES FROM TOWN (enter o if in town) 2.6

DRILLER INFORMATION
 Driller's Name Robert Ardinger License No. 191
 Firm Name HARLEY WHIT DRILLING INC.
 Address P.O. BOX 853
FREDERICK MD 21701
 Signature Robert Ardinger Date 3/8/83

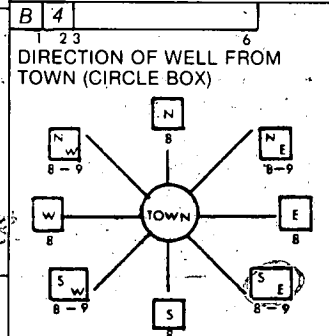

HARLEY ROAD
 NEAR WHAT ROAD
 ON WHICH SIDE OF ROAD (CIRCLE APPROPRIATE BOX)
 WEST 32 EAST
 SOUTH
 DISTANCE FROM ROAD 250
 (CIRCLE APPROPRIATE BOX)

WELL INFORMATION
 APPROX. PUMPING RATE (GAL. PER MIN.) 3
 AVERAGE DAILY QUANTITY NEEDED (GAL. PER DAY) 800

USE FOR WATER (CIRCLE APPROPRIATE BOX)
 HOME (SINGLE OR DOUBLE HOUSEHOLD UNIT ONLY)
 FARMING (LIVESTOCK WATERING & AGRICULTURAL IRRIGATION)
 INDUSTRIAL, COMMERCIAL, STATE AND FEDERAL GOV. OTHER (REQUIRES APPROPRIATION PERMIT)
 PUBLIC OR PRIVATE WATER COMPANY (REQUIRES APPROPRIATION PERMIT AND STATE HEALTH DEPARTMENT APPROVAL)
 TEST, OBSERVATION, MONITORING (MAY REQUIRE APPROPRIATION PERMIT)

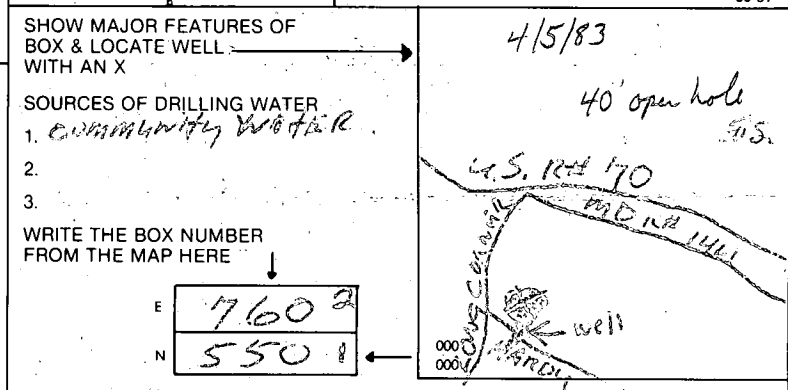

APPROXIMATE DEPTH OF WELL 500 FEET

APPROXIMATE DIAMETER OF WELL 6 INCH

METHOD OF DRILLING (circle one)
 BORED (OR AUGERED) JETTED JETTED & DRIVEN
 AIR ROTARY AIR PERCUSSION ROTARY (HYDRAULIC ROTARY)
 CABLE REVERSE ROTARY DRIVE POINT
 other _____

REPLACEMENT OR DEEPEMED WELLS (CIRCLE APPROPRIATE BOX)
 THIS WELL WILL NOT REPLACE AN EXISTING WELL THIS WELL WILL REPLACE A WELL THAT WILL BE ABANDONED AND SEALED
 THIS WELL WILL REPLACE A WELL THAT WILL BE USED AS A STANDBY
 THIS WELL WILL DEEPEM AN EXISTING WELL PERMIT NUMBER OF WELL TO BE REPLACED OR DEEPEMED (IF AVAILABLE) _____

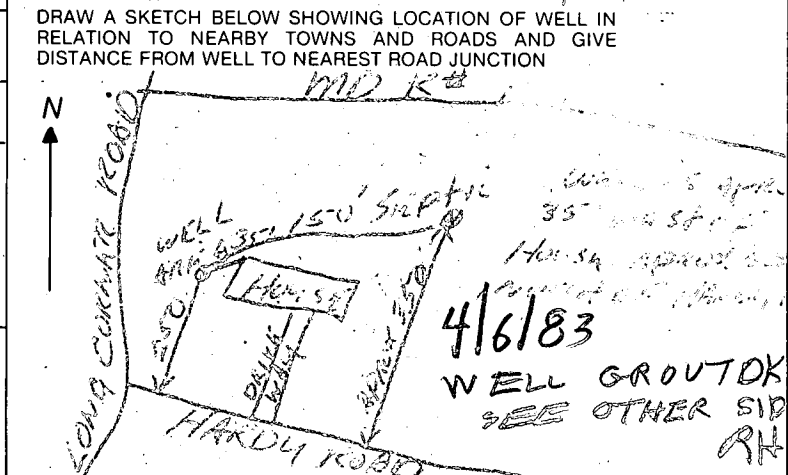

Not to be filled in by driller (OEP USE ONLY)
 APPROP. PERMIT NUMBER _____
 FORCE EC INITIALS IN BOX PERMIT No. HO-81-0025

NOT TO BE FILLED IN BY DRILLER HEALTH DEPARTMENT APPROVAL
 COUNTY NAME HOWARD COUNTY NO. A32401
 OEP SIGNATURE _____ STATE HEALTH CIRCLE BOX S
 DATE ISSUED 03/14/83
 CO SIGNATURE _____
 NORTH GRID 551 EAST GRID 0762 EXPIRES 09/14/83

SPECIAL CONDITIONS _____

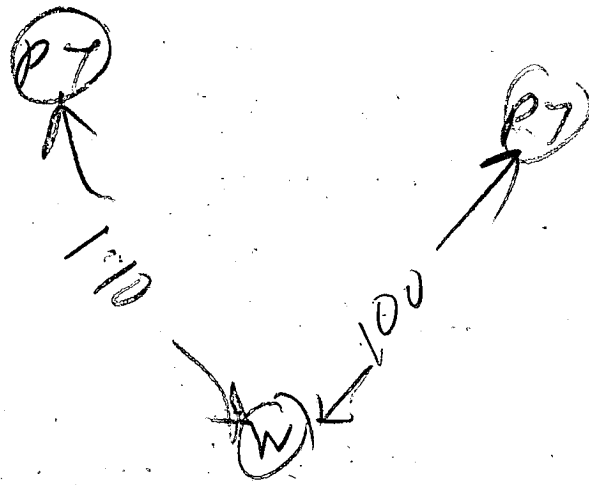

HARDY RD

4/6/83 1000 AM

- ① Arrived at site & grout already started
However Skinner measured open hole
of 40 FT yesterday
- ② There is 45 FT PLASTIC CASING
- ③ Ten Bags used
- ④ LOCATION OK

303.65

109.50

102.10

100'

790.1

789.5

795.8

790.50

19' clearance

794.0

798.75

35'

792.50

Septic tank

790.0

35'

1/6"

792.0

792.0

798.0

798.0

794.0

clearance

76'

80'

793.0

591.24

482.33

325'

Lot 1

S.

4-1383
J.C. LeFevre

4-13-83



Hardy Road 200.01

4/14/83

Sketch OK

A.S.

A-102

6 H2 W

SERIAL NUMBER
63033

call cont

APPLICATION

HOWARD COUNTY

PERMIT APPLICATION

DEPARTMENT OF INSPECTIONS, LICENSES & PERMIT
3430 COURT HOUSE DRIVE, ELLICOTT CITY, MARYLAND 21043

BUILDING ADDRESS (HOUSE NO., STREET, TOWN OR AREA)

17770 Hardy Rd.
17770 Hardy Rd, Ell City, MD 21043

GRADING/SEDIMENT CONTROL YES NO

SDP #

DESCRIPTION OF WORK AUTHORIZED

Addition on Existing House
24x24 2 story with 10x20 breezeway
with Bath + Laundry room

LOT NO.	PARCEL NO.	SEC.	AREA	BLOCK NO.	LIBER	FOLIO
11-A	42	N-A	11-A	6	1379	641
SUB DIVISION		ZONE	ZONE MAP	ELEC. DIST.	CENSUS TR.	
11-A		R-C	6	4	6040	

OWNER NAME AND ADDRESS

David W. ...
17770 Hardy Rd, Ell City, MD 21043

PHONE NO.

31-7125

SIZE OF BLDG.	FRONT	DEPTH	HEIGHT
24x24 10x20 17x24	24' 10'	24' 20'	21' 10'

OCCUPANT'S NAME AND ADDRESS

Same as Owner

PHONE NO.

ARCHITECT OR ENGINEER'S NAME AND ADDRESS

PHONE NO.

CONTRACTOR'S NAME AND ADDRESS

THOMAS O'DEN
Thomas General Contractor
P.O. Box 261 Hampstead Md
21074
Truck Phone 440-9621

PHONE NO.

410-239-3619

EXISTING USE

Single Family Home

PROPOSED USE

Same w/ Add

EST. CONSTRUCTION COST

47,620.00

LICENSE NUMBER

756722

PERMIT FEE

WS CODE

FOR OFFICE USE ONLY

DISTANCE IN FEET FROM R/W LINE TO FRONT BUILDING LINE

SIDE YARD

(DISTANCE IN FEET FROM SIDE BLDG. LINE TO SIDE PROPERTY LINE)

TO SIDE BUILDING LINE

DISTANCE IN FEET REAR YD. REQUIRING SET

BACK

(CORNER LOT ONLY)

SDP #

CHECK PAYMENT TO DIRECTOR OF FINANCE OF HOWARD COUNTY

CAUTION

To begin construction before a permit placard has been issued and displayed on the job is a violation of the law.

Use and occupancy permit must be applied for two weeks before it will be issued.

IMPORTANT: PLEASE SHOW ZIP CODES AND AREA CODES WHEREVER REQUIRED.

LF-20-95

FOOTINGS	FOUNDATION	SE WALLS
<input checked="" type="checkbox"/>	<input checked="" type="checkbox"/>	<input checked="" type="checkbox"/>

UTILITIES				
WATER	WELL	SEWER	SEPTIC	GAS
<input checked="" type="checkbox"/>	<input checked="" type="checkbox"/>	<input checked="" type="checkbox"/>	<input checked="" type="checkbox"/>	<input checked="" type="checkbox"/>
ELECTRICITY	TYPE OF HEAT	AC		
<input checked="" type="checkbox"/>	<input checked="" type="checkbox"/>	<input checked="" type="checkbox"/>		

I have carefully examined and read this application and know the same is true and correct, and that I am doing this work in compliance with all provisions of Howard County Ordinances and the State Laws of Maryland will be complied with, whether specified or not; and I will notify the Department of Inspections, and Permit twenty-four hours in advance when I am ready for the inspections called for elsewhere in the application; and that no work will be covered up until such inspections have been completed with.

Signature: Thomas W. O'Den
Contractor
Date: 12-21-95

FUNCTION	DATE	SIGNATURE/APPROVAL
ZONING/PLANNING	X	
SHA		
SEDIMENT/GRADING		
BUILDING OFFICIAL		
WATER & SEWER		
HEALTH DEPT	12/21/95	[Signature]
FIRE PROTECTION		
STORM WATER MGMT		

APPROVED DATE

Distribution of Copies:
White - Building Official
Green - Planning & Zoning
Yellow - Engineering
Pink - Health Dept
Grey - Fire Dept

Direct to Home Savings

CASE NO. CASTO

LOCATION DRAWING

PROPERTY OF
CONSTANCE LEE HAINES CASTO & DAVID WAYNE CASTO
PARCEL 42
LIBER 1379 FOLIO 641
HOWARD COUNTY, MARYLAND

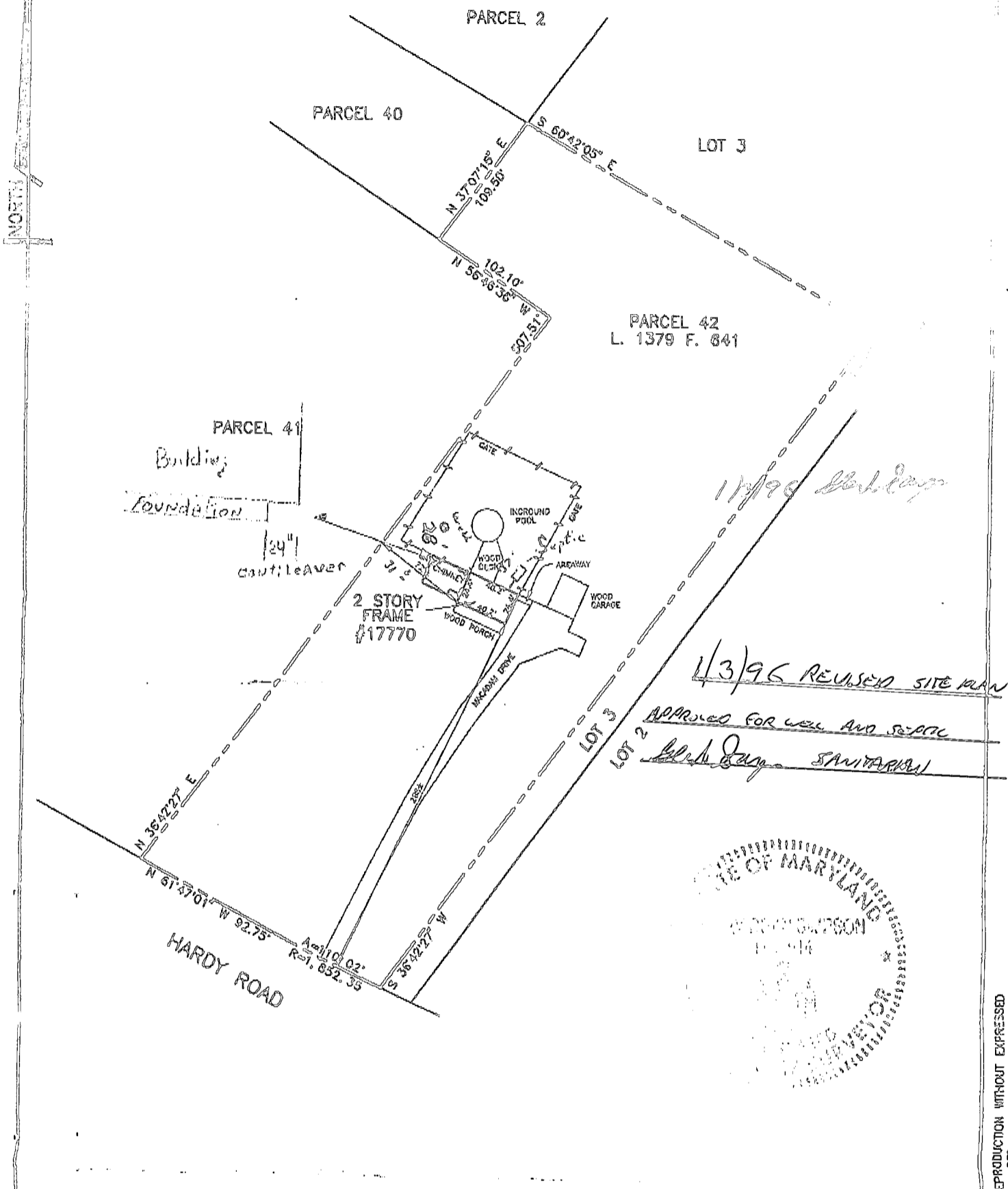

PROPERTY ADDRESS: 17770 HARDY ROAD

THE PROPERTY SHOWN HEREON IS LOCATED IN ZONE C (AREA OF MINIMAL FLOODING) ACCORDING TO NATIONAL FLOOD INSURANCE PROGRAM F.I.R.M. MAP COMMUNITY PANEL NO. 240044 0006 B AS REVISED 12/04/1986.

CERTIFICATE
I HEREBY DECLARE THAT THE POSITION OF ALL THE VISIBLE EXISTING IMPROVEMENTS SHOWN ON THE ABOVE DESCRIBED PROPERTY HAVE BEEN ESTABLISHED BY PROPER FIELD METHODS.

Gary Dean Simpson
GARY DEAN SIMPSON
Reg. MARYLAND Property Line Surveyor No. 514

REFERENCES	
PLAT BK.	
PLAT NO.	
LIBER 1379	
FOLIO 641	

CMS
CENTRAL MARYLAND SURVEYORS, INC.
4319 NORTHMEW DRIVE (301) 262-2500 FAX (301) 262-8878 BOWIE, MD 20716

DATES:	SCALE: 1" = 100'
WALL CHECK:	DRAWN BY: S.D.
HSE. LOC.: 12/07/95	JOB NO.: 2580-95
BOUNDARY:	

- NOTES:
- 1) This location drawing is of benefit to a consumer only in so far as it is required by a lender or a title insurance company or its agent in connection with contemplated transfer, financing or refinancing.
 - 2) This location drawing is not to be relied upon for the accurate identification of property boundary lines, but such identification may not be required for the transfer of title or securing financing or refinancing.
 - 3) B.R.L. information, if shown was obtained from existing record plat or was provided to CMS, and is not guaranteed by CMS, Inc.
 - 4) Flood Zone information is subject to the interpretation of the originator.
 - 5) CMS, Inc. does not certify to unshown or unrecorded encroachments or overlaps.
 - 6) Level of accuracy 3/4".

© Copyright CMS, INC. NO REPRODUCTION WITHOUT EXPRESSED WRITTEN PERMISSION BY CMS, INC.

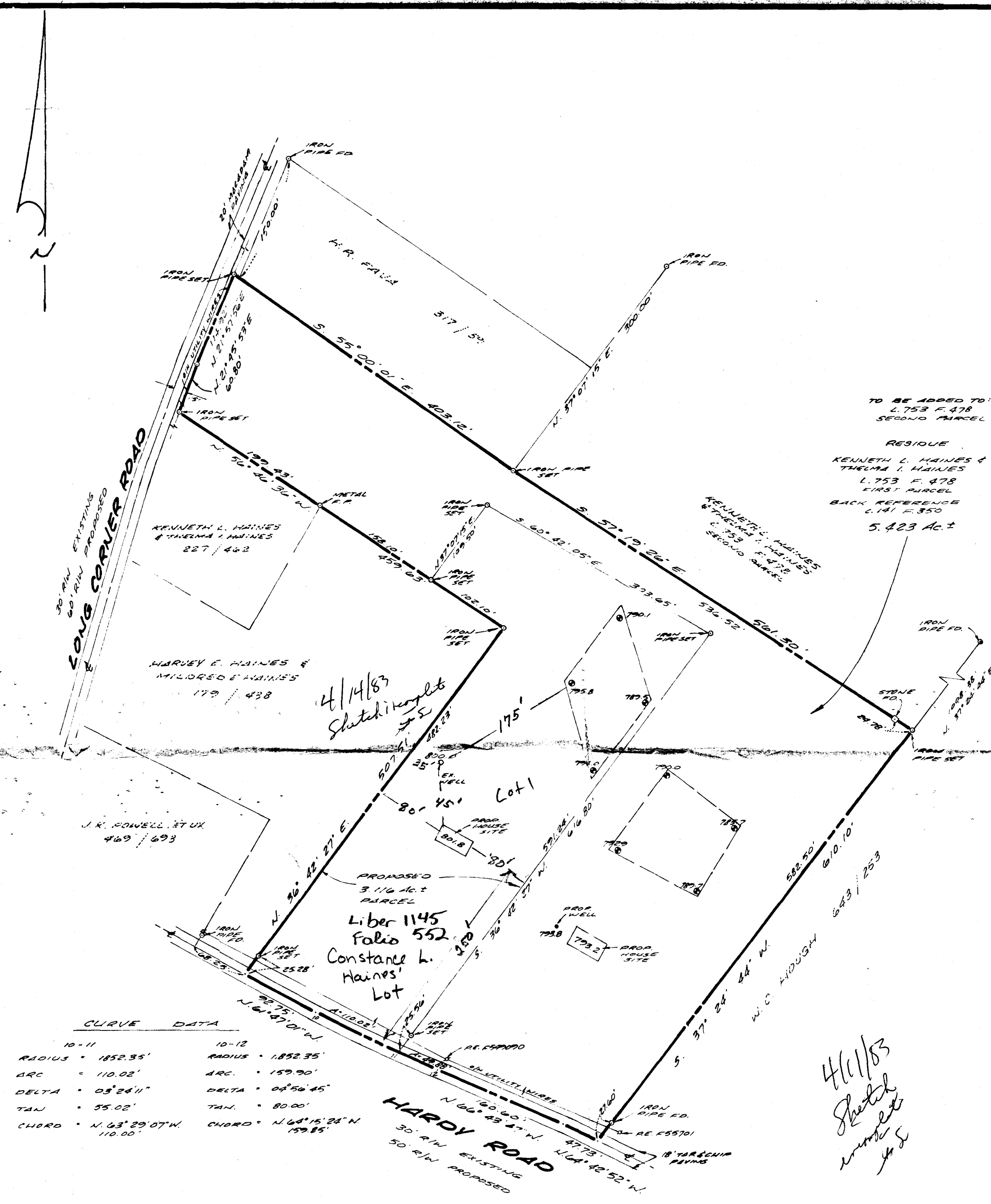

CURVE DATA	
10-11	10-12
RADIUS • 1852.35'	RADIUS • 1852.35'
ARC • 110.02'	ARC • 159.90'
DELTA • 03°24'11"	DELTA • 04°56'45"
TAN • 55.02'	TAN • 80.00'
CHORD • N. 03°29'07"W. 110.00'	CHORD • N. 68°15'26"N. 159.85'

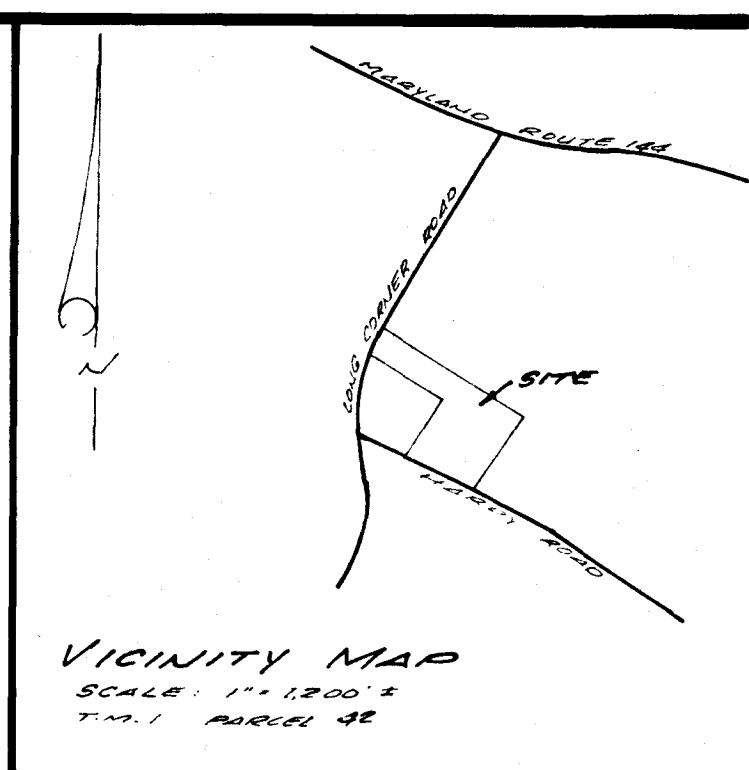

I certify this Plat to be correct; it is the result of an actual field survey, based on data found among the Land Records of Howard County, Maryland as referenced hereon.
 Corner markers are in place as shown.

2/11/83 Sourabh Munshi
 DATE SURVEYOR'S SIGNATURE
 26.5 N. 146

TOTAL AREA LIBER 753 FOLIO 478
 FIRST PARCEL
 371,971.6 OR 8.539 AC.±

This area designates a private sewage easement of 10,000 square feet as required by the Maryland State Department of Health and Mental Hygiene for individual sewage disposal. Improvements of any nature in this area are restricted until public sewage is available. These easements shall become null and void upon connection to a public sewage system. The County health officer shall have the authority to grant variances for encroachments into the private sewage easement. Recordation of a modified sewage easement shall not be necessary.

Percolation test holes shown hereon have been field located and shown as .
 The lots shown hereon comply with the minimum ownership width and lot areas as required by the Maryland State Department of Health and Mental Hygiene.
 Percolation areas and water wells for adjoining lots have been shown where pertinent.

APPROVED: For Private Water and Private Sewage Systems
Sourabh Munshi 2-24-83
 County Health Officer Date

DATE	REVISIONS
PLAT OF SURVEY LANDS CONVEYED TO: KENNETH L. HAINES THELMA IRENE HAINES SITUATED ON LONG CORNER ROAD & HARDY ROAD FOURTH ELECTION DISTRICT HOWARD COUNTY, MARYLAND SCALE: 1" = 100' FEBRUARY, 1983	
	SHELADIA Associates, Inc. CONSULTING ENGINEERS 7658 Woodville Road, Mt. Airy, Md. 21771 (301) 829-2890