

PUB. SEWER STATUS VERIFIED BY _____

ISSUE DATE: 06/13/08

PERMIT

P ~~528994~~ 530965

APPROVAL DATE: 5/1/09

A REPAIR

Tax ID # **05-355400**

**ON-SITE SEWAGE DISPOSAL SYSTEM
HOWARD COUNTY HEALTH DEPARTMENT
BUREAU OF ENVIRONMENTAL HEALTH**

*In Pat
Trac*

~~Egles Septic Clean, Inc~~ Fern + Home IS PERMITTED TO INSTALL ALTER

ADDRESS: ~~580 Obrecht Road~~

PHONE NUMBER: ~~410-795-5670~~ *410-442-2139*

SUBDIVISION: _____

LOT NUMBER: _____

ADDRESS: 13235 Clarksville Pike

PROPERTY OWNER: Tim Singletary

SEPTIC TANK CAPACITY (GALLONS): _____

Trenches 2' Wide

PUMP CHAMBER CAPACITY (GALLONS): 1250

Inlet 4'

NUMBER OF BEDROOMS: 3

Bottom 9.5'

SQUARE FEET PER BEDROOM: _____

3 Trenches

LINEAR FEET OF TRENCH REQUIRED: _____

*115' or More - Low Pressure Dosing
~(124)*

TRENCHES:	Trench to be _____ feet wide. Inlet _____ feet below original grade. Bottom maximum depth _____ feet below original grade. Effective area begins at _____ feet below original grade. _____ feet of stone below distribution pipe.
LOCATION:	<i>Suggest Aerobic Pretreatment - Limited Area Repair Area</i>
PURPOSE:	Call for layout inspection when ground is opened. Collapse and fill existing system.

PLANS APPROVED: _____

DATE: _____

NOTE: PERMIT VOID AFTER 2 YEARS

NOTE: CONTRACTOR RESPONSIBLE FOR SCHEDULING A PRE-CONSTRUCTION INSPECTION FOR ALL INSTALLATIONS

NOTE: WATERTIGHT SEPTIC TANKS REQUIRED

NOTE: ALL PARTS OF SEPTIC SYSTEM SHALL BE 100 FEET FROM ANY WATER WELL

NOTE: MANHOLE RISERS REQUIRED ON ALL SEPTIC TANKS AND PUMP CHAMBERS

**NEITHER THE HOWARD COUNTY COUNCIL OR THE HEALTH DEPARTMENT IS
RESPONSIBLE FOR THE SUCCESSFUL OPERATION OF ANY SYSTEM
PERMITTEE RESPONSIBLE FOR OBTAINING FINAL APPROVAL ON THIS PERMIT
CALL 410-313-2640 FOR INSPECTION OF SEPTIC SYSTEM**

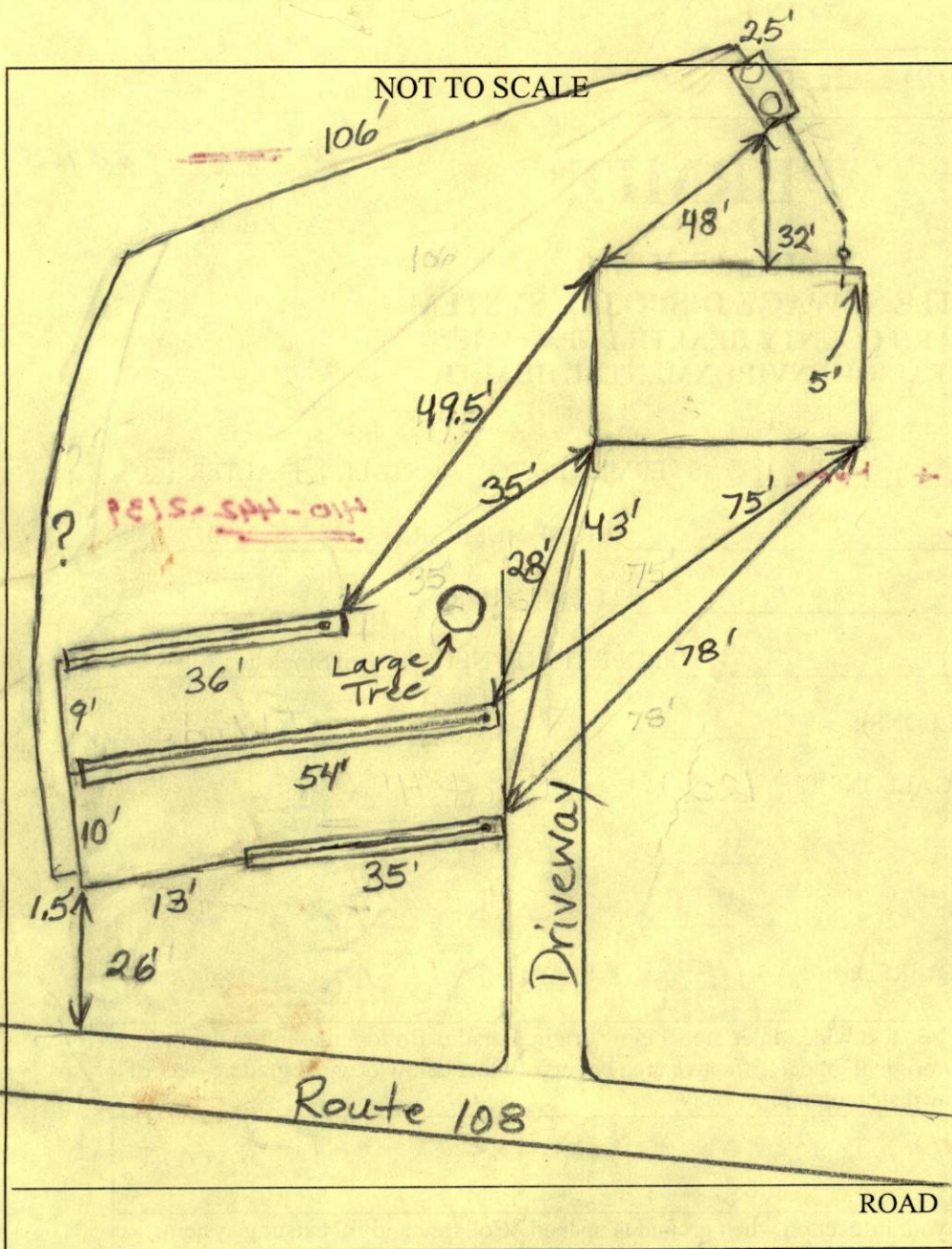

TRENCH/DRAINFIELD DATA		
WIDTH	INLET	BOTTOM
2'	4'	9.5'
NUMBER OF TRENCHES 3		
TOTAL LENGTH 125'		
ABSORPTION AREA <u>Varies</u>		
DISTRIBUTION BOX LEVEL _____		
DISTRIBUTION BOX BAFFLE _____		
DISTRIBUTION BOX PORT _____		

SEPTIC TANK DATA	
SEPTIC TANK 1 LEVEL	Yes
CAPACITY	_____ GAL
SEAM LOC	Top
TANK LID DEPTH	0.5'-2.5'
BAFFLES	Trash Comp.
BAFFLE FILTER	No
MANHOLE LOC	Front+Rear
6" PORT LOC	None
WATERTIGHT TEST	No
SEPTIC TANK 2 LEVEL	N/A
CAPACITY	_____ GAL
SEAM LOC	_____
TANK LID DEPTH	_____
BAFFLES	_____
BAFFLE FILTER	_____
MANHOLE LOC	_____
6" PORT LOC	_____
WATERTIGHT TEST	_____

PRE-CONSTRUCTION 6/27/08 Did site visit to get general idea of how much trench can be fit in the area of

INSTALLATION hole (C) while staying 100' from the well across Route 108. (BB) 4/22/09 Met with installer on site and laid out trenches on contour. (BB) 4/28/09 Hoot tank set. Old tank pumped and filled with gravel. (BB) 4/30/09 Trenches almost finished. Need to install laterals and manifold. (BB) 5/1/09 System almost finished. Suggested that homeowner put barrier around aerator plumbing that is above grade. O.K.

FINAL INSPECTOR B. Baker DATE OF APPROVAL 5/1/09

to cover all work. (BB)