

8/22/83  
late afternoon

approved 9/20/83  
Stayed  
P 3306/  
A 32262

# PERMIT

SEWAGE DISPOSAL SYSTEM

MARYLAND STATE DEPARTMENT OF HEALTH

HOWARD COUNTY

BUREAU OF ENVIRONMENTAL HEALTH  
992-2330

ELLICOTT CITY

DISTRICT 5th

INDEX

DATE 8/19/83

Jack Fyock

IS PERMITTED TO INSTALL X ALTER

ADDRESS 13775 Triadelphia Road, Glenelg, Md. 21737 PHONE 988-9270

SUBDIVISION Country Farm Lane ROAD 7483 Country Farm Lane LOT 9

PROPERTY OWNER Mr. H. F. ~~XXXX~~ Chandler Dirk Gleysteen, III

ADDRESS 7210 Meadow Wood Way, Clarksville, Maryland 21029 Phone: 776-9586

IF GARBAGE GRINDER IS USED INCREASE SEPTIC TANK CAPACITY BY 50% AND ABSORPTION AREA BY 22%.

GARBAGE GRINDER? YES \_\_\_\_\_ NO X

SEPTIC TANK CAPACITY 1000 GALLONS NUMBER OF BEDROOMS 3

TRENCHES - 158 sq. ft. per bedroom. Minimum system for 3 bedroom house if 474 sq. ft. Trench to be 2 foot wide. Inlet 3 1/2 ft. below original grade. ~~MAX~~ Maximum depth 8 ft. below original grade. Effective area begins at 3 1/2 ft. below original grade. 4 1/2 ft. of stone below distribution pipe. Adjust location of trench or trenches as needed to follow contour of land, so long as some part of first trench passes through the highest perc hole which is located approximately 125 ft. from front lot line and 110 ft. from left lot line as seen when facing property from Country Farm Lane. NOTE: NO TRENCH TO EXCEED 100 FEET IN LENGTH. IF MORE THAN ONE TRENCH USED, A DISTRIBUTION BOX IS REQUIRED. TRENCHES TO BE INSTALLED ON LEVEL GROUND.

FYOCK STATES NO ROOM FOR TRENCHES. WILL PUT IN DRYWELL  
SIZED AT 120 SQ FT / BEDROOM PLAN APPROVED Craig Williams 8-19-83

PLANS APPROVED BY Craig Williams DATE 1/17/83

COVER NO WORK UNTIL INSPECTED AND APPROVED.

NEITHER THE HOWARD COUNTY COUNCIL NOR THE HEALTH DEPARTMENT IS RESPONSIBLE FOR THE SUCCESSFUL OPERATION OF ANY SYSTEM.

NOTE: IF TRENCH IS USED CALL FOR INSPECTION BEFORE AND AFTER PLACING GRAVEL IN TRENCH.

NOTE: NO DRY WELL SHALL EXCEED 15 FOOT IN DIAMETER. NO ABSORPTION TRENCH TO EXCEED 100 FEET IN LENGTH.

NOTE: ALL PIPE FROM HOUSE TO SEPTIC TANK MUST BE CAST IRON OR SCHEDULE 40 PVC OR ABS.

PERMIT VOID AFTER THREE YEARS.

NOTE: INSTALL STAND PIPE ON SEPTIC TANK AND DRY WELL. STAND PIPES MUST BE 6 INCHES IN DIAMETER. CAST IRON, CONCRETE OR TERRA COTTA, OR PVC OR ABS ACCEPTED. IF TOP OF SEPTIC TANK IS DEEPER THAN 3 FEET MANHOLE TO GRADE REQUIRED.

BUDG. PERMIT SIGNED  
AND RETURNED 3/21/90  
Serial # 37798  
Tool Storage Shed

3306/2

**\*INSTALLER IS RESPONSIBLE FOR OBTAINING FINAL APPROVAL ON THIS PERMIT**

\*CALL 992-2330 FOR INSPECTION OF SEPTIC SYSTEMS.

EH - 2-1082

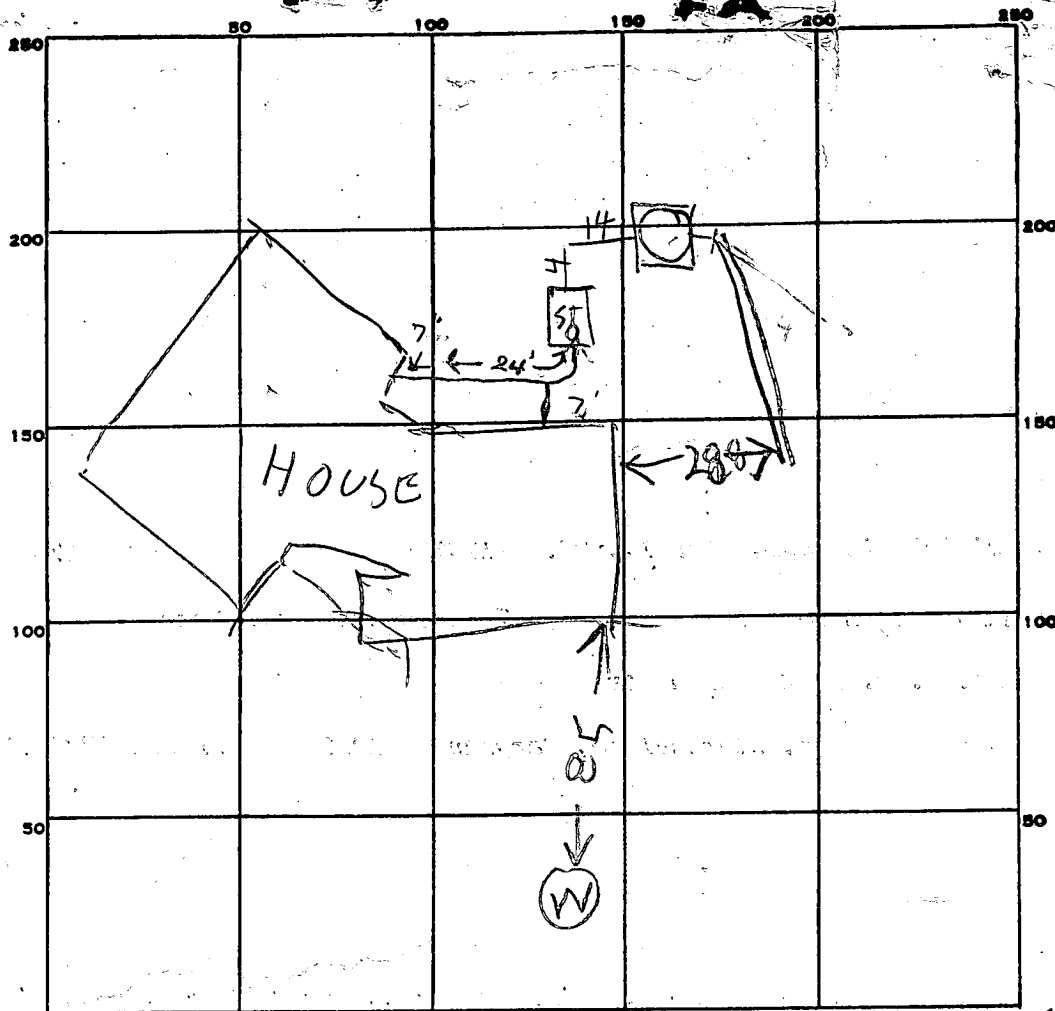

PERMIT CARD \_\_\_\_\_

SEPTIC TANK, LEVEL OK 1000

CLEANOUTS OK/OK

DISTRIBUTION BOX, LEVEL \_\_\_\_\_

TILE FIELD, DEPTH 8 FT. TRENCH WIDTH 2 FT.

GRAVEL DEPTH 4 FT IN. TOTAL LENGTH 44 FT.

NUMBER OF TRENCHES 1

TOTAL BOTTOM AREA 176

SEEPAGE PITS, INSIDE DIAMETER PERIMETER 44 FT.

DEPTH BELOW INLET 5 1/2 FT.

ABSORBENT AREA 418 SQ. FT.

REMARKS

8/22/83 DW INLET 3 FT BELOW GRADE  
PART OF DITCH STONE & PART EMPTY  
FILL ALL OF DITCH WITH STONE & COVER  
(POSSIBLE RAIN TONIGHT) CALL FOR INSPECTION  
OF HOOK UP WHEN READY

9/20/83 OK to cover all work.

DATE SYSTEM APPROVED

9/20/83

INSPECTOR

Stanger

# APPLICATION

Retest

11/3/82  
9:30 A.M.

A 32262

SEWAGE DISPOSAL TESTING

STATE OF MARYLAND - DEPARTMENT OF HEALTH AND MENTAL HYGIENE

P \_\_\_\_\_

HOWARD COUNTY HEALTH DEPARTMENT  
ENVIRONMENTAL HEALTH SERVICES  
P. O. BOX 476 ELLICOTT CITY, MARYLAND 21043  
TELEPHONE: 992-2330

~~10/29/82~~  
9:30 ~~4/1/82~~  
~~9:30 A.M.~~

DISTRICT 5-4

DATE October 25, 1982

TO: THE COUNTY HEALTH OFFICER  
ELLICOTT CITY, MARYLAND

I, HEREBY, APPLY FOR THE NECESSARY TEST IN ORDER TO CONSTRUCT (OR RECONSTRUCT) A SEWAGE DISPOSAL SYSTEM.

Mr. H.F. Chandler

PROPERTY OWNER \_\_\_\_\_

ADDRESS 7210 Meadow Wood Way, Clarksville PHONE 776-9586

PROPERTY LOCATION:

SUBDIVISION Country Farm Lane LOT NO. 9

ROAD AND DESCRIPTION 7483 Country Farm Lane

SIZE OF LOT 5.014 Ac. TYPE BLDG. House - 3 bedrooms  
(NUMBER OF BEDROOMS) <sup>per BP 52646</sup>

THE SYSTEM INSTALLED UNDER THIS APPLICATION IS ACCEPTABLE ONLY UNTIL PUBLIC FACILITIES BECOME AVAILABLE. I FULLY UNDERSTAND THE FEE CONNECTED WITH THE FILING OF THIS PERC TEST APPLICATION IS NON-REFUNDABLE UNDER ANY CIRCUMSTANCES. I ALSO AGREE TO COMPLY WITH ALL M.O.S.H.A. REQUIREMENTS IN TESTING THIS LOT.

*[Signature]*  
(SIGNATURE OF APPLICANT)

APPROVED BY Craig Williams FOR TRENCHES DATE 11-3-82

REJECTED BY \_\_\_\_\_ FOR \_\_\_\_\_ DATE \_\_\_\_\_

HOLD PENDING FURTHER TESTS \_\_\_\_\_ DATE \_\_\_\_\_

REASONS FOR REJECTION OR HOLDING \_\_\_\_\_

BLDG. PERMIT SIGNED  
AND RETURNED 11/3/82  
Serial # 52646 SED.

# THIS IS NOT A PERMIT

COUNTRY FARM LANE

← TO MIWK HOLLOW RD

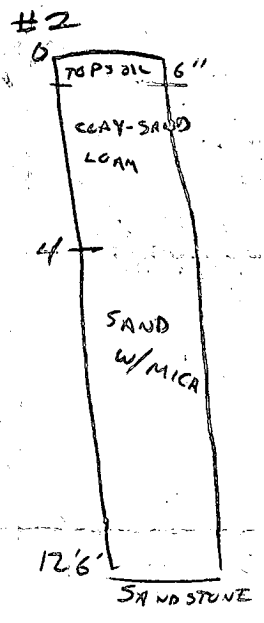
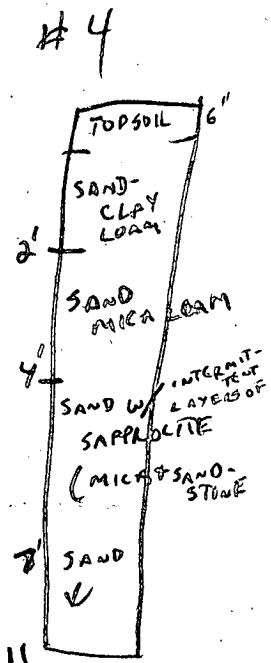
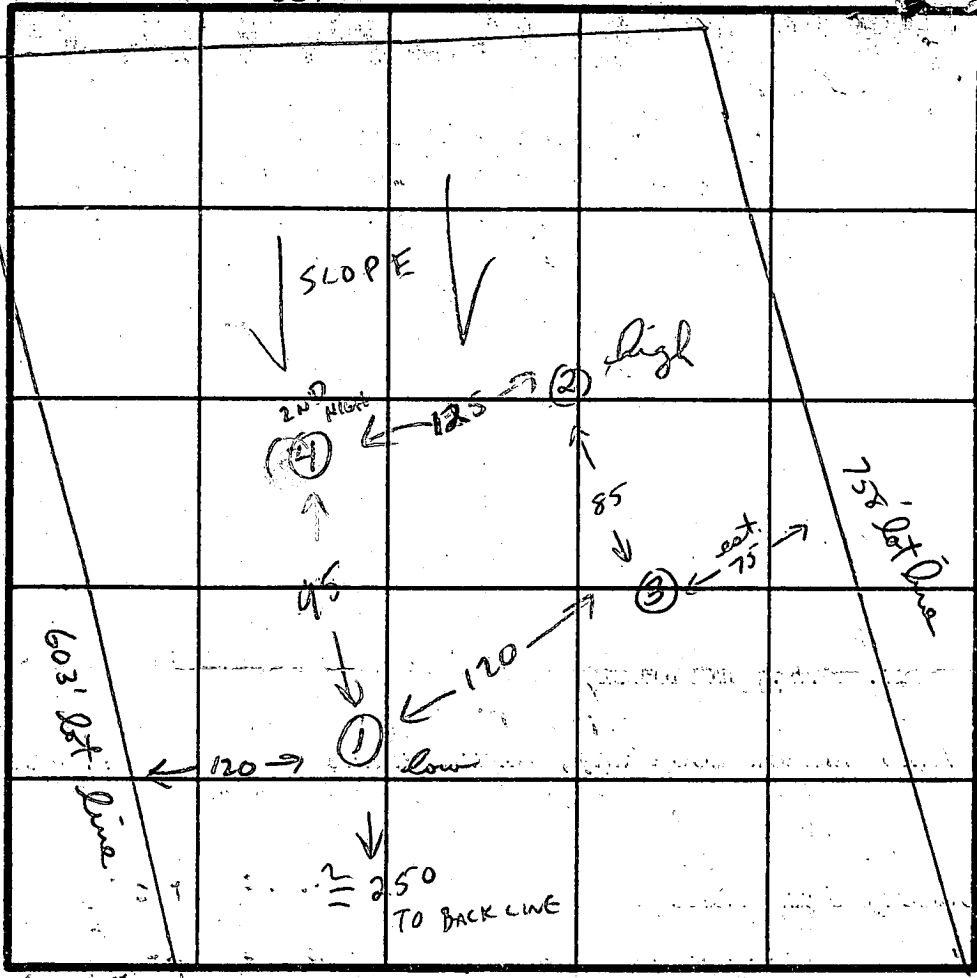
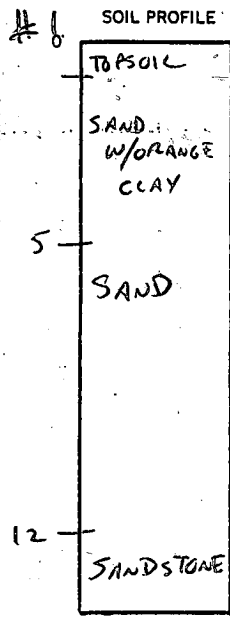

TO BACK PROP LINE

INDICATE NORTH - NAME ADJOINING ROADWAY AS BASE LINE.

TO BACK PROP LINE

DATE	TEST NO.	DEPTH	PRE-WET		TEST - 1" DROP		TIME
			START	STOP	START	STOP	
11-3-82	1	3 FT	10:11:30	10:14	10:14	10:20	6 MIN low
		12 VISUAL SAND					
	2	4 FT	10:27:30	10:28:30	10:28:30	10:30:30	2 MIN high
		12' 6" VISUAL SAND + MICA					
	3	3 FT 6"	10:49	10:51	10:51	10:55	4 MIN
		11' 6" VISUAL SAND + MICA + SMALL % CLAY					
	4	3 FT 6"	11:28	11:31	11:31	11:33	2 MIN
		11' VISUAL SAND THIN SAPPROLITE THEN SAND					
(GROUND WOULD HAVE PERCED AT ANY DEPTH)							

REMARKS: FROM HOLE #2 TOWARD HOLE #3  
GROUND SLOPES AT 20% FOR 25 FT IN DIRECTION OF #3  
SIMILAR SCOPE FROM #4 TO #1

TYPE OF SOIL: SAND MIXE W/ SMALL AMOUNTS MICA + CLAY

TESTED BY: Craig William

ALSO PRESENT: CRAIG S FEWART - ARCH. H.F. CHANDLER - OPER

EH-12-1079



PRELIMINARY

# APPLICATION

A 18051

SEWAGE DISPOSAL TESTING

P \_\_\_\_\_

STATE OF MARYLAND - DEPARTMENT OF HEALTH AND MENTAL HYGIENE

HOWARD COUNTY HEALTH DEPARTMENT  
ENVIRONMENTAL HEALTH SERVICES

DISTRICT 5th

P. O. BOX 476, ELLICOTT CITY, MARYLAND 21043  
TELEPHONE: 465-5000, EXT. 356

DATE 3/8/73

*see page 2 for specs*

TO: THE COUNTY HEALTH OFFICER  
ELLICOTT CITY, MARYLAND

I, HEREBY, APPLY FOR THE NECESSARY TEST IN ORDER TO CONSTRUCT (OR RECONSTRUCT) A SEWAGE DISPOSAL SYSTEM.

PROPERTY OWNER Edwin G. Willson

ADDRESS 14507 Gilpin Road, Silver Spring, Md. 20906 PHONE 774-9698

PROPERTY LOCATION:

SUBDIVISION Country Lane LOT NO. 9. Sect. 1

ROAD AND DESCRIPTION Country Farm Lane

SIZE OF LOT 5.014 acres TYPE BLDG. 3 or 4 bedrooms  
NUMBER OF BEDROOMS

IF NOT SINGLE RESIDENCE DESCRIBE \_\_\_\_\_

THE SYSTEM INSTALLED UNDER THIS APPLICATION IS ACCEPTABLE ONLY UNTIL PUBLIC FACILITIES BECOME AVAILABLE.

SIGNATURE OF APPLICANT /s/ Edwin G. Willson

APPROVED BY Raymond Hodger FOR Dry Well DATE 6/21/73  
(KIND OF SYSTEM)

REJECTED BY \_\_\_\_\_ FOR \_\_\_\_\_ DATE \_\_\_\_\_  
(KIND OF SYSTEM)

HOLD PENDING FURTHER TESTS \_\_\_\_\_ DATE \_\_\_\_\_

REASONS FOR REJECTION OR HOLDING 6/21/73 Final Plat is OK

# THIS IS NOT A PERMIT

See original  
Per test  
also

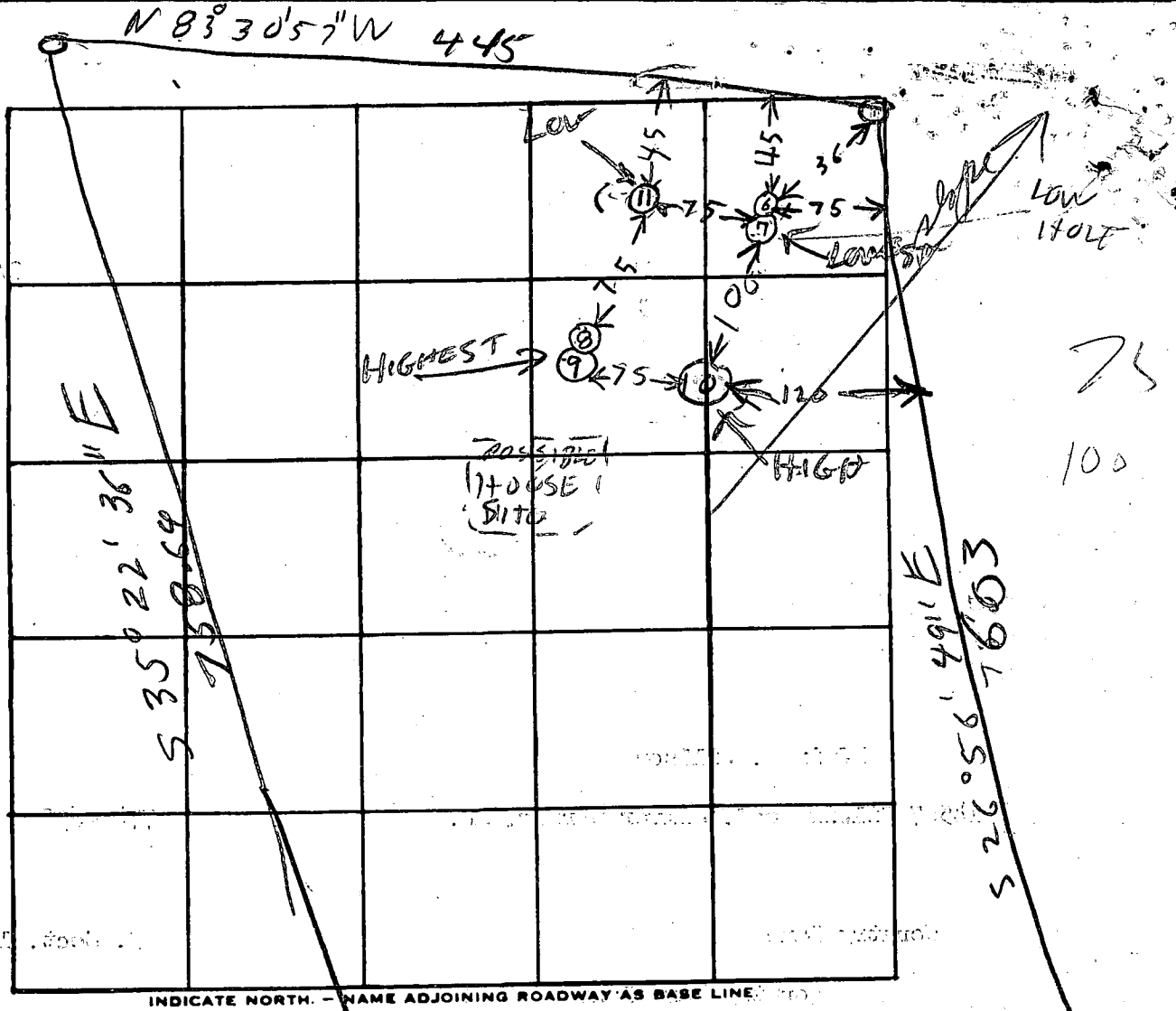

DATE	TEST NO.	DEPTH	PRE-WET		TEST - 1" DROP		TIME
			START	STOP	START	STOP	
5/17/73	6	4 1/2	1113	1120	1120	1145	25
	7	10	1114	1115	1115	1117	2
	8	11	1122	1125	1125	1127	2
	9	4	1122	1140	1140	1200	20
	10	9	TOP 3 FT CLAY BOT 6 FT SAND		DRY		
5/17/73	11	9	TOP 3 FT CLAY BOT 6 FT SANDY SHALE		DRY		
							13
							159

LOW HOLE  
USE FOR  
REPAIR

HIGH  
USE FOR  
DW

artime  
13 min  
max depth  
4 FT

REMARKS \_\_\_\_\_

TYPE OF SOIL \_\_\_\_\_

TESTED BY \_\_\_\_\_ ALSO PRESENT: \_\_\_\_\_

# APPLICATION

A 17268

SEWAGE DISPOSAL TESTING

P \_\_\_\_\_

MARYLAND STATE DEPARTMENT OF HEALTH

HOWARD COUNTY

ELLICOTT CITY

DISTRICT 5

DATE 7/26/72

TO: THE COUNTY HEALTH OFFICER  
ELLICOTT CITY, MARYLAND

I, HEREBY, APPLY FOR THE NECESSARY TESTS IN ORDER TO CONSTRUCT (OR RECONSTRUCT) A SEWAGE DISPOSAL SYSTEM.

PROPERTY OWNER Edwin G. Willson

ADDRESS 14507 Gilpin Road, Silver Spring, Md. PHONE 774-9698

PROPERTY LOCATION:

SUBDIVISION Mink Farm LOT NO. 9, Sect. 1

ROAD AND DESCRIPTION Unnamed Road

OCCUPANT \_\_\_\_\_ PHONE \_\_\_\_\_

PERSON TO CONSTRUCT SYSTEM \_\_\_\_\_

ADDRESS \_\_\_\_\_ PHONE \_\_\_\_\_

SIZE OF LOT 5.02 acres TYPE BLDG. 3 or 4 bedrooms  
NUMBER OF BEDROOMS

IF NOT SINGLE RESIDENCE DESCRIBE \_\_\_\_\_

SIGNATURE OF APPLICANT /s/ Edwin G. Willson

APPROVED BY \_\_\_\_\_ FOR \_\_\_\_\_ DATE \_\_\_\_\_  
(KIND OF SYSTEM)

REJECTED BY \_\_\_\_\_ FOR \_\_\_\_\_ DATE \_\_\_\_\_  
(KIND OF SYSTEM)

HOLD PENDING FURTHER TESTS \_\_\_\_\_ DATE \_\_\_\_\_

REASONS FOR REJECTION OR HOLDING \_\_\_\_\_

# THIS IS NOT A PERMIT

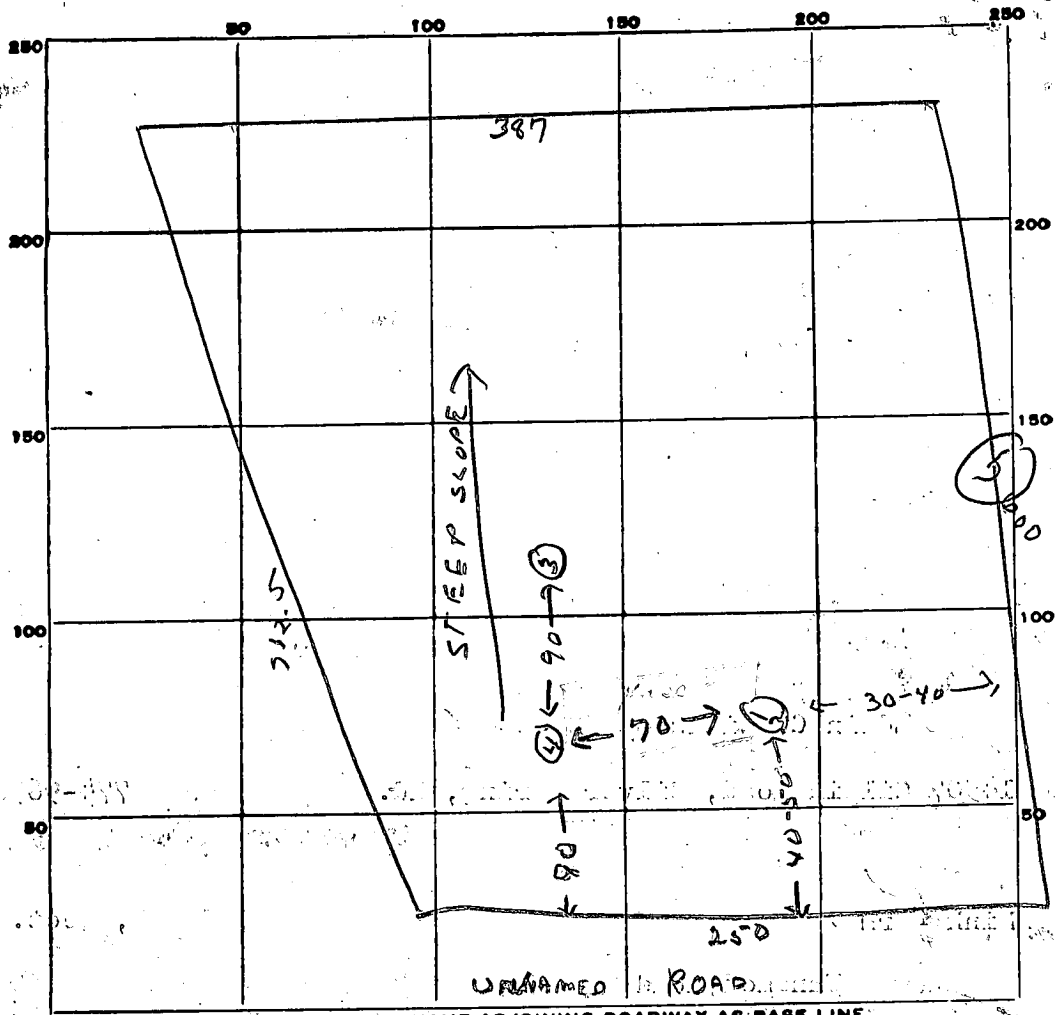

INDICATE NORTH. - NAME ADJOINING ROADWAY AS BASE LINE.

DATE	TEST NO.	DEPTH	PRE-WET		TEST - 1" DROP		TIME
			START	STOP	START	STOP	
7/28/72	1	12 ft.	10 54	10 27	10 27	10 30	3 min
	2	16 ft.	10 24	10 26	10 26	10 28	2 min
	3	11 1/2 ft.	Water - Good soil from				4 1/2 ft.
	4	10 ft.	Good soil - sticking to bit rock at 10 ft.				
	(5)	10 ft.	Good soil - after 4 1/2 ft.				
			Could be off property.				
			Does not appear to be				
			10,000 sq ft. of useable area.				
			Rejected				

SOIL AUGER FINDING \_\_\_\_\_

TESTED BY R.T.

REMARKS \_\_\_\_\_

LOT 9

COUNTRY FARM LANE

N 05° 48' 27" E

757.97'

50'

B = 1106.16'

18.80'

125'

477.60'

80'

130'

465.70'

55'

758'

140'

454.90'

75'

444.80'

65'

603'

N 26° 56' 49" W

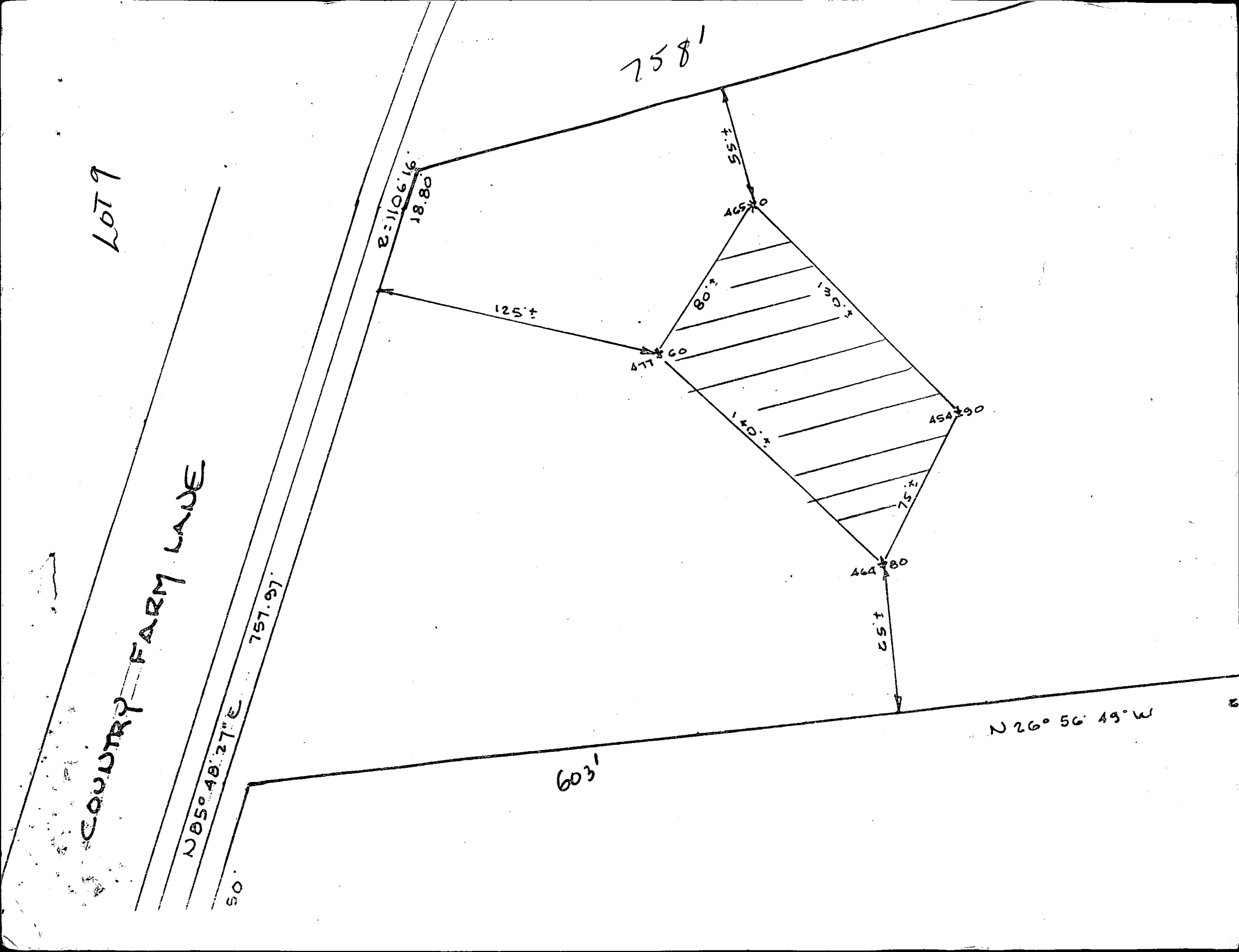



CHANDLER RESIDENCE

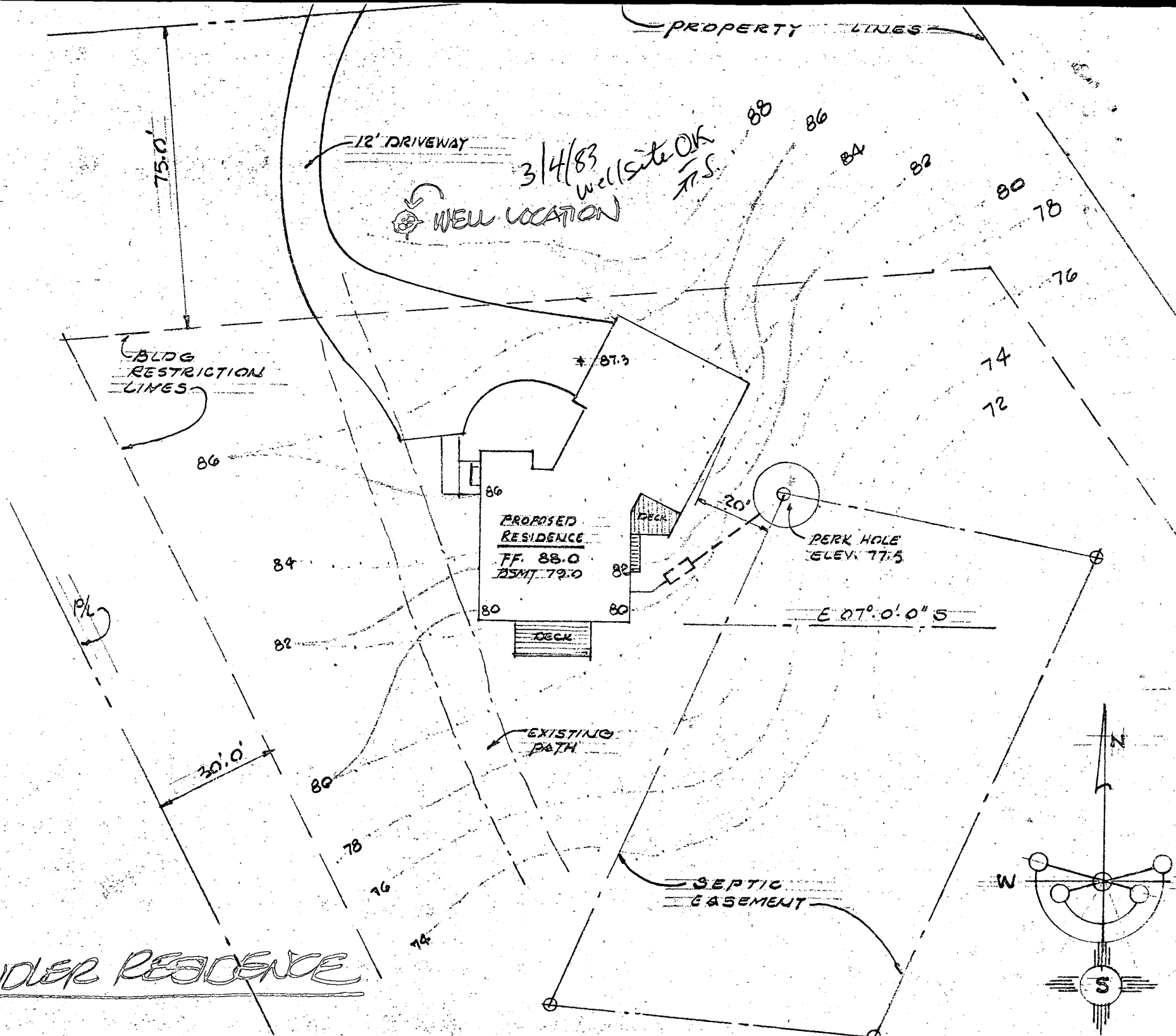

4/29/83 8<sup>00</sup> - 6hr pump test  
 4/29/83 11-12<sup>00</sup> GR 0.7  
 EMERGENCY/TEMP. NO. IF ANY

Building permit to be in well field  
 4/29/83

<b>B 1</b> 2326	SEQUENCE NO. (OEP USE ONLY)	<b>STATE OF MARYLAND PERMIT TO DRILL WELL</b> please print or type	OEP PERMIT NUMBER <b>HO-81-0011</b> fill in this form completely
THIS NUMBER IS TO BE PUNCHED IN COLS. 3-6 ON ALL CARDS			

**Date Received** 0, 3, 0, 2, 8, 3  
(OEP Use Only)

**OWNER INFORMATION**

**CHANDLER H.A. PREMAS**  
Last Name 15 Owner 34 Name

**2210 MEADOW WOODWAY**  
36 Street or RFD 55

**CLARKSVILLE MO 211929**  
Town 57 State 76 Zip

**B 3** LOCATION OF WELL

**Howard**  
COUNTY 8 21

**County Farm LA**  
SUBDIVISION 23 42

**9**  
SECTION 44 LOT 48 50

**Highland**  
NEAREST TOWN 52 71

**2**  
MILES FROM TOWN (enter 0 if in town) 73 M 1 76 77 78

**B 1 Continued** DRILLER INFORMATION

**Ralph MAYNE** 2 7 3  
Driller's Name 77 License No. 80

**Ralph mayne (well Drilling)**  
Firm Name 7

**Pt. 3 Box 912 Mt. Airy Md.**  
Address

**Ralph Mayne 2/26/83**  
Signature Date

**B 4** DIRECTION OF WELL FROM TOWN (CIRCLE BOX)

**Mink Hollow**

**200**  
ON WHICH SIDE OF ROAD (CIRCLE APPROPRIATE BOX) WEST EAST SOUTH NORTH

**200**  
DISTANCE FROM ROAD (CIRCLE APPROPRIATE BOX) FT 38 39

**B 2** WELL INFORMATION

**5**  
APPROX. PUMPING RATE (GAL. PER MIN.) 8 12

**500**  
AVERAGE DAILY QUANTITY NEEDED (GAL. PER DAY) 14 20

**USE FOR WATER (CIRCLE APPROPRIATE BOX)**

HOME (SINGLE OR DOUBLE HOUSEHOLD UNIT ONLY)

FARMING (LIVESTOCK WATERING & AGRICULTURAL IRRIGATION)

INDUSTRIAL, COMMERCIAL, STATE AND FEDERAL GOV. OTHER (REQUIRES APPROPRIATION PERMIT)

PUBLIC OR PRIVATE WATER COMPANY (REQUIRES APPROPRIATION PERMIT AND STATE HEALTH DEPARTMENT APPROVAL)

TEST, OBSERVATION, MONITORING (MAY REQUIRE APPROPRIATION PERMIT)

SHOW MAJOR FEATURES OF BOX & LOCATE WELL WITH AN X

SOURCES OF DRILLING WATER

- well
- 
- 

WRITE THE BOX NUMBER FROM THE MAP HERE

**800**  
**480**

4/29/83 Location also 150' from right side of rd 110' from front well 80' from front  
 Great n. progress 18 bags used growth in 3' of surface on P.S.

**150**  
APPROXIMATE DEPTH OF WELL 24 FEET 28

**6**  
APPROXIMATE DIAMETER OF WELL NEAREST INCH

**METHOD OF DRILLING (circle one)**

BORED (OR AUGERED)  JETTED  JETTED & DRIVEN

AIR ROTARY  AIR PERCUSSION  ROTARY (HYDRAULIC ROTARY)

CABLE  REVERSE ROTARY  DRIVE POINT

other \_\_\_\_\_

**REPLACEMENT OR DEEPEINED WELLS (CIRCLE APPROPRIATE BOX)**

THIS WELL WILL NOT REPLACE AN EXISTING WELL  
 THIS WELL WILL REPLACE A WELL THAT WILL BE ABANDONED AND SEALED

THIS WELL WILL REPLACE A WELL THAT WILL BE USED AS A STANDBY

THIS WELL WILL DEEPEIN AN EXISTING WELL  
 PERMIT NUMBER OF WELL TO BE REPLACED OR DEEPEINED (IF AVAILABLE) 41 52

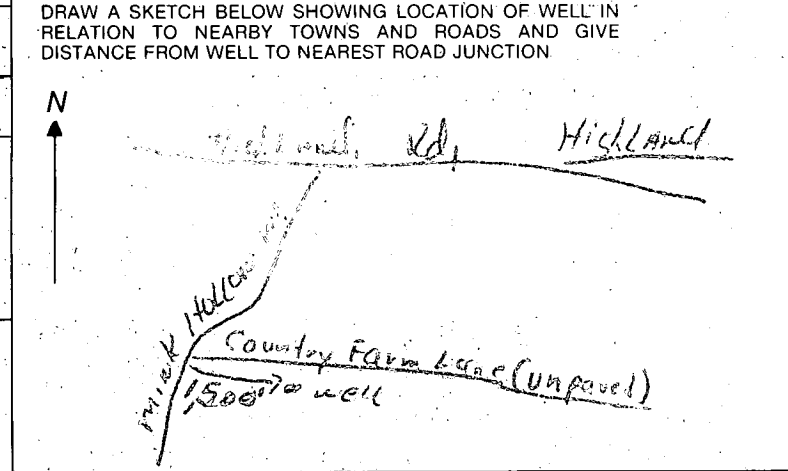

*Not to be filled in by driller (OEP USE ONLY)*

**APPROP. PERMIT NUMBER** \_\_\_\_\_ **G A P** \_\_\_\_\_

**FORCE** **ES** WRITE INITIALS IN BOX 64 68

**PERMIT NO.** **HO-81-0011** 70 71 72 73 74 75 76 77 78 79

**B 4** NOT TO BE FILLED IN BY DRILLER HEALTH DEPARTMENT APPROVAL

**HOWARD** **A 32262**  
COUNTY NAME COUNTY NO.

OEP SIGNATURE \_\_\_\_\_ STATE HEALTH CIRCLE BOX  41

DATE ISSUED **030483** 43 48 **Frank Skinner** CO SIGNATURE

**496** NORTH GRID 50 **0801** EAST GRID 55 57 **090983** EXPIRES 63

**B 5** SPECIAL CONDITIONS 8-63

1 2 3 6



Date APRIL 29, 1983

FIELD DATA SHEET  
HOWARD COUNTY WELL YIELD TEST

Well Permit No. HO - 81-0011  
 Location of property (road) Country Farm Lane  
 Subdivision Country Farm Lane Lot 9 Block — Plat — Sec. —  
 Well Driller Ralph Mayne Owner H.F. Chandler

Depth of well 300 ft  
 Distance of measuring point (M.P.) above ground 1 ft  
 Static water level (S.W.L.) below M.P. 35 ft

I. High rate pumping -- reservoir drawdown

Time pump started 8:00 Pumping rate 9.6 P.M.  
 Total time 36 min to reach pumping water level 122 ft. below M.P.

II. Recovery pump test data - observations to be recorded every 15 minutes

TIME (in 15 minute intervals)	WATER LEVEL below M.P.	PUMPING RATE time to fill 4 gallon bucket	FLOW METER READING (if used)	CALCULATED FLOW (gallons per minute)
8:30	122 ft	60 sec	—	1 G.P.M.
8:45	122 ft	60 sec	—	1 G.P.M.
9:00	122 ft	60 sec	—	1 G.P.M.
9:15	122 ft	60 sec	—	1 G.P.M.
9:30	122 ft	60 sec	—	1 G.P.M.
9:45	122 ft	60 sec	—	1 G.P.M.
10:00	122 ft	60 sec	—	1 G.P.M.
10:15	122 ft	60 sec	—	1 G.P.M.
10:30	122 ft	60 sec	—	1 G.P.M.
10:45	122 ft	60 sec	—	1 G.P.M.
11:00	122 ft	60 sec	—	1 G.P.M.
11:15	122 ft	60 sec	—	1 G.P.M.
11:30	122 ft	60 sec	—	1 G.P.M.
11:45	122 ft	60 sec	—	1 G.P.M.
12:00	122 ft	60 sec	—	1 G.P.M.
12:15	122 ft	60 sec	—	1 G.P.M.
12:30	122 ft	60 sec	—	1 G.P.M.
12:45	122 ft	60 sec	—	1 G.P.M.
1:00	122 ft	60 sec	—	1 G.P.M.
1:15	122 ft	60 sec	—	1 G.P.M.
1:30	122 ft	60 sec	—	1 G.P.M.
1:45	122 ft	60 sec	—	1 G.P.M.
2:00	122 ft	60 sec	—	1 G.P.M.
2:15	122 ft	60 sec	—	1 G.P.M.
2:30				

C1 7663

SEQUENCE NO. (OEP USE ONLY)

STATE OF MARYLAND

WELL COMPLETION REPORT

FILL IN THIS FORM COMPLETELY PLEASE PRINT OR TYPE

THIS REPORT MUST BE SUBMITTED WITHIN 45 DAYS AFTER WELL IS COMPLETED.

COUNTY NUMBER A 32262

Date Received (OEP use only)

DATE WELL COMPLETED

042983

Depth of Well

300

(TO NEAREST FOOT)

PERMIT NO.

FROM PERMIT TO DRILL WELL

HO-RI-0011

OWNER: Chandler (last name), H. F. (first name)

STREET OR RFD: Country Farm Lane TOWN: Highland

SUBDIVISION: Country Farm Lane SECTION: J LOT: 9

WELL LOG Not required for driven wells

STATE THE KIND OF FORMATIONS PENETRATED, THEIR COLOR, DEPTH, THICKNESS AND IF WATER BEARING

DESCRIPTION (Use additional sheets if needed)	FEET		Check if water bearing
	FROM	TO	
Top Soil	0	2	
Sandy	2	75	✓
Sand Stone	75	80	
Micka	80	90	
Sand Stone	90	95	✓
Micka	95	300	

WELL HAS BEEN GROUTED (Circle Appropriate Box)

Y N

TYPE OF GROUTING MATERIAL

CEMENT (CM) BENTONITE CLAY (BC)

NO. OF BAGS 18 NO. OF POUNDS 1800

GALLONS OF WATER 108

DEPTH OF GROUT SEAL (to nearest foot) from 0 ft. to 300 ft.

CASING RECORD

ST CO PL OT STEEL CONCRETE PLASTIC OTHER

MAIN CASING TYPE PE 6 85

OTHER CASING (if used) diameter inch depth (feet) from to

SCREEN RECORD

ST BR HO PL OT STEEL BRASS BRONZE PLASTIC OPEN HOLE OTHER

DEPTH (nearest ft.) 300

SLOT SIZE 2 3

DIAMETER OF SCREEN (NEAREST INCH) from to

GRAVEL PACK

IF WELL DRILLED WAS FLOWING WELL CIRCLE BOX F

OEP USE ONLY (NOT TO BE FILLED IN BY DRILLER)

T (E.R.O.S.) W.O. 74 75 76

TELESCOPE CASING LOG INDICATOR OTHER DATA

C 3 (seq. no.)

PUMPING TEST HOURS PUMPED (nearest hour) 6

PUMPING RATE (gal. per min. to nearest gal.) METHOD USED TO MEASURE PUMPING RATE Bucket

WATER LEVEL (distance from land surface) BEFORE PUMPING 35 WHEN PUMPING 300

TYPE OF PUMP USED (for test) A air P piston T turbine C centrifugal R rotary O other (describe below) J jet S submersible

PUMP INSTALLED YES NO Y N

DRILLER WILL INSTALL PUMP (CIRCLE APPROPRIATE BOX)

IF DRILLER INSTALLS PUMP, THIS SECTION MUST BE COMPLETED FOR ALL WELLS EXCEPT HOME USE

TYPE OF PUMP (WRITE APPROPRIATE LETTER IN BOX - SEE ABOVE: (A, C, J, P, R, S, T, O))

CAPACITY: GALLONS PER MINUTE (to nearest gallon)

PUMP HORSE POWER PUMP COLUMN LENGTH (nearest ft.)

CASING HEIGHT (circle appropriate box and enter casing height) above below 2 (nearest foot)

LOCATION OF WELL ON LOT SHOW PERMANENT STRUCTURE SUCH AS BUILDING, SEPTIC TANKS, AND/OR LANDMARKS AND INDICATE NOT LESS THAN TWO DISTANCES (MEASUREMENTS TO WELL)

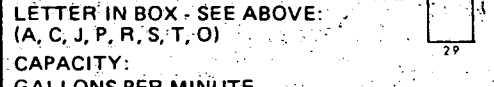

- A A WELL WAS ABANDONED AND SEALED WHEN THIS WELL WAS COMPLETED
- E ELECTRIC LOG OBTAINED
- P TEST WELL CONVERTED TO PRODUCTION WELL

I HEREBY CERTIFY THAT THIS WELL HAS BEEN CONSTRUCTED IN ACCORDANCE WITH COMAR 10.17.13 "WELL CONSTRUCTION" AND IN CONFORMANCE WITH ALL CONDITIONS STATED IN THE ABOVE CAPTIONED PERMIT, AND THAT THE INFORMATION PRESENTED HEREIN IS ACCURATE AND COMPLETE TO THE BEST OF MY KNOWLEDGE.

DRILLERS IDENT. NO. 273 Ralsh Wayne DRILLERS SIGNATURE (MUST MATCH SIGNATURE ON APPLICATION) Ralsh E. Wayne

SITE SUPERVISOR (sign of driller or journeyman responsible for sitework if different from permittee)

