

4/12/84

4/12/84 App'd J.S.

PERMIT

P 33750

A 32228

SEWAGE DISPOSAL SYSTEM

MARYLAND STATE DEPARTMENT OF HEALTH*

HOWARD COUNTY
BUREAU OF ENVIRONMENTAL HEALTH
992-2330

INDEX

ELLICOTT CITY
DISTRICT 3rd.

03-306267

DATE 4/9/84

J. E. Feaga IS PERMITTED TO INSTALL ALTER

ADDRESS 1625 Henryton Road, Marriottsville, Maryland PHONE 442-5623

SUBDIVISION Woodmark ROAD 12285 Carroll Mill LOT 8 12

PROPERTY OWNER Thomas E. Brinker
ADDRESS 6607 McCahill Terrace
Laurel, Maryland 20810 531-2268

IF GARBAGE GRINDER IS USED INCREASE SEPTIC TANK CAPACITY BY 50% AND ABSORPTION AREA BY 22%.

GARBAGE GRINDER? YES NO

SEPTIC TANK CAPACITY 1250 GALLONS NUMBER OF BEDROOMS 4

~~TRENCH AND DRY WELL~~ - ¹⁵⁹ square foot sidewall area per bedroom. ~~Dry well~~ ^{TRENCH} inlet maximum to be 3 feet below original grade and ~~dry well~~ ^{TRENCH} bottom to be 10 feet below original grade. Place the ~~dry well~~ ^{TRENCH} 153 feet from the front lot line and 202 feet from the left lot line as seen when facing the lot from Carroll Mill Road. ~~Add a trench off dry well to make necessary additional absorbent area after a 5 ft. earth buffer.~~ Ditch is to be 10 feet deep below original grade, with inlet at 3 feet deep below original grade and filled with 7 ft of stone. Run the ditch on level ground towards perc hole #2 which is located 252 feet from the left lot line and 161 feet from the front lot line as seen when facing the lot from Carroll Mill Road. NOTE: The tank must be installed on ground with a higher elevation than the highest perc hole (perc hole #2). The ~~dry well~~ ^{TRENCH} is to be installed in perc hole #3 because perc hole #3 has a very fast perc. Call for two inspections - before and after stone is installed.

PENCILS, ADJUSTMENTS OK. 4-10-84 CW/llia

PLANS APPROVED BY Raymond Hodges DATE 10/14/83

COVER NO WORK UNTIL INSPECTED AND APPROVED.

NEITHER THE HOWARD COUNTY COUNCIL NOR THE HEALTH DEPARTMENT IS RESPONSIBLE FOR THE SUCCESSFUL OPERATION OF ANY SYSTEM.

NOTE: IF TRENCH IS USED CALL FOR INSPECTION BEFORE AND AFTER PLACING GRAVEL IN TRENCH.

NOTE: NO DRY WELL SHALL EXCEED 15 FOOT IN DIAMETER. NO ABSORPTION TRENCH TO EXCEED 100 FEET IN LENGTH.

NOTE: ALL PIPE FROM HOUSE TO SEPTIC TANK MUST BE CAST IRON OR SCHEDULE 40 PVC OR ABS.

PERMIT VOID AFTER THREE YEARS.

NOTE: INSTALL STAND PIPE ON SEPTIC TANK AND DRY WELL. STAND PIPES MUST BE 6 INCHES IN DIAMETER. CAST IRON, CONCRETE OR TERRA COTTA, OR PVC OR ABS ACCEPTED. IF TOP OF SEPTIC TANK IS DEEPER THAN 3 FEET MANHOLE TO GRADE REQUIRED.

***INSTALLER IS RESPONSIBLE FOR OBTAINING FINAL APPROVAL ON THIS PERMIT**

*CALL 992-2330 FOR INSPECTION OF SEPTIC SYSTEMS.

EH - 2-1082

A 33228

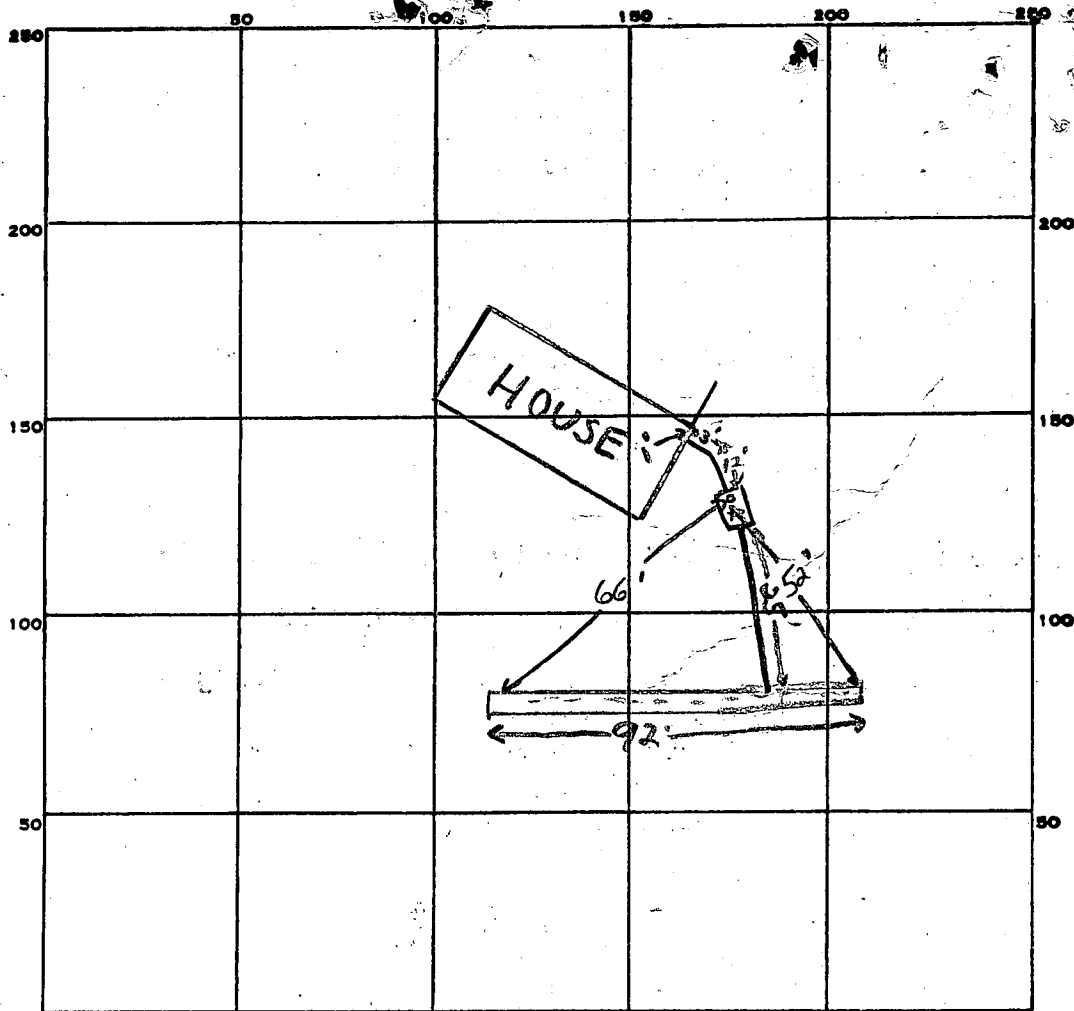

INDICATE NORTH. - NAME ADJOINING ROADWAY AS BASE LINE.

Carroll Mill Rd.

PERMIT CARD

SEPTIC TANK, LEVEL

CLEANOUTS

S.T.	trench
OK.	n.a.

DISTRIBUTION BOX, LEVEL n.a.

TILE FIELD, DEPTH 10 FT. TRENCH WIDTH 2 FT.

GRAVEL DEPTH 7 IN. TOTAL LENGTH 92 FT.

NUMBER OF TRENCHES 1 ONE SIDE WALL TOTAL BOTTOM AREA 644 #

92
2
644

SEEPAGE PITS, INSIDE DIAMETER - FT. DEPTH BELOW INLET 7 FT.

ABSORBENT AREA ±644 SQ. FT.

REMARKS 4/12/84 OK. to continue F.S.

4/12/84 OK. to cover all work F.S.

DATE SYSTEM APPROVED 4/12/84

INSPECTOR F. Sherrin

C1 07740

SEQUENCE NO. (MDE USE ONLY)

STATE OF MARYLAND WELL COMPLETION REPORT

THIS REPORT MUST BE SUBMITTED AFTER WELL IS COMPLETED.

COUNTY NUMBER 13

ST/CO USE ONLY DATE RECEIVED

DATE WELL COMPLETED

DEPTH OF WELL

PERMIT NO. FROM "PERMIT TO DRILL WELL" HO-94 2655

OWNER Brinker John STREET OR RFD 12285 Carroll Mill Road TOWN West Friendship SUBDIVISION Woodmark SECTION LOT 12

WELL LOG table with columns: DESCRIPTION, FEET (FROM, TO), check if water bearing. Includes entries for top soil, Br sandy clay, Br sandy mica, Br sandstone, Granite, Flint, granite, granite w/ Flint streaks, granite.

GROUTING RECORD: WELL HAS BEEN GROUTED (Y), TYPE OF GROUTING MATERIAL (CM), NO. OF BAGS 27, NO. OF POUNDS 2700, GALLONS OF WATER 162, DEPTH OF GROUT SEAL 50 ft.

CASING RECORD: casing types insert appropriate code below (ST, CO, PL, OT), MAIN CASING TYPE (ST), Nominal diameter top (main) casing 6, Total depth of main casing 69 ft.

OTHER CASING (if used) diameter inch, depth (feet) from to

SCREEN RECORD: screen type or open hole (ST, BR, HO), insert appropriate code below

DEPTH (nearest ft.) 67, 700, SLOT SIZE 1, 2, 3, DIAMETER OF SCREEN (NEAREST INCH) 56, 60

GRAVEL PACK IF WELL DRILLED WAS FLOWING WELL INSERT F IN BOX 68, MDE USE ONLY (NOT TO BE FILLED IN BY DRILLER), TELESCOPE CASING, LOG INDICATOR, OTHER DATA

PUMPING TEST: HOURS PUMPED (nearest hour) 6, PUMPING RATE (gal. per min.) 3, METHOD USED TO MEASURE PUMPING RATE Bucket, WATER LEVEL (distance from land surface) BEFORE PUMPING 5 ft, WHEN PUMPING 213 ft, TYPE OF PUMP USED (for test) S submersible

PUMP INSTALLED: DRILLER INSTALLED PUMP YES NO, IF DRILLER INSTALLS PUMP, THIS SECTION MUST BE COMPLETED FOR ALL WELLS, TYPE OF PUMP INSTALLED PLACE (A,C,J,P,R,S,T,O) IN BOX 29, CAPACITY: GALLONS PER MINUTE (to nearest gallon) 31, 35, PUMP HORSE POWER 37, 41, PUMP COLUMN LENGTH (nearest ft.) 43, 47, CASING HEIGHT (circle appropriate box and enter casing height) 49 above, LAND SURFACE 2 (nearest foot) below

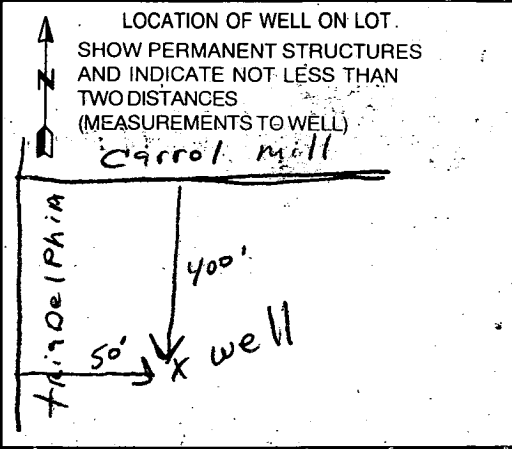

NUMBER OF UNSUCCESSFUL WELLS: 0, WELL HYDROFRACTURED (Y) (N)

CIRCLE APPROPRIATE LETTER: A A WELL WAS ABANDONED AND SEALED WHEN THIS WELL WAS COMPLETED, E ELECTRIC LOG OBTAINED, P TEST WELL CONVERTED TO PRODUCTION WELL

I HEREBY CERTIFY THAT THIS WELL HAS BEEN CONSTRUCTED IN ACCORDANCE WITH COMAR 26.04.04 "WELL CONSTRUCTION" AND IN CONFORMANCE WITH ALL CONDITIONS STATED IN THE ABOVE CAPTIONED PERMIT, AND THAT THE INFORMATION PRESENTED HEREIN IS ACCURATE AND COMPLETE TO THE BEST OF MY KNOWLEDGE.

DRILLERS LIC. NO. 1 MW D 040, DRILLERS SIGNATURE (MUST MATCH SIGNATURE ON APPLICATION), LIC. NO. 1 MW D 481

SITE SUPERVISOR (sign. of driller or journeyman responsible for sitework if different from permittee)

B 1 14296

SEQUENCE NO. (MDE USE ONLY)

STATE OF MARYLAND PERMIT TO DRILL WELL please print or type

STATE PERMIT NUMBER

HO-94-2655

Date Received (APA)

4/12/00

OWNER INFORMATION RN 8216

B 3

LOCATION OF WELL

Howard

CC#

Brinker John

12275 Carroll Mill Road

Ellicott City, Md. 21042

Woodmark

SECTION LOT 12

West Friendship

MILES FROM TOWN (enter 0 if in town) 2

DRILLER INFORMATION

George F. Easterday M W D 040

L. Franklin Easterday, Inc.

9265 Brown Church Rd. MT. Airy, Md. 21771

Signature Date 4/7/2000

B 4

DIRECTION OF WELL FROM TOWN (CIRCLE BOX)

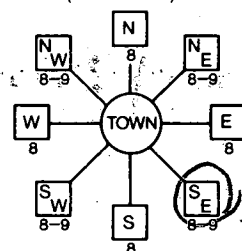

12285 Carroll Mill Rd

NEAR WHAT ROAD

ON WHICH SIDE OF ROAD (CIRCLE APPROPRIATE BOX)

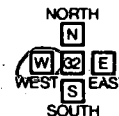

DISTANCE FROM ROAD 200 Ft. ENTER FT OR MI

TAX MAP: 22 BLK: 6 PARCEL 521

WELL INFORMATION

APPROX. PUMPING RATE 5 (GAL. PER MIN.)

AVERAGE DAILY QUANTITY NEEDED 500 (GAL. PER DAY)

USE FOR WATER (CIRCLE APPROPRIATE BOX)

- DOMESTIC POTABLE SUPPLY & RESIDENTIAL IRRIGATION (circled)
FARMING (LIVESTOCK WATERING & AGRICULTURAL IRRIGATION)
INDUSTRIAL, COMMERCIAL, DEWATERING
PUBLIC WATER SUPPLY WELL
TEST, OBSERVATION, MONITORING
GEO-THERMAL

NOT TO BE FILLED IN BY DRILLER HEALTH DEPARTMENT APPROVAL

Howard

13

COUNTY NAME COUNTY NO.

STATE SIGNATURE INSERT S

DATE ISSUED 4/12/00 SIGNATURE EXP. DATE 4/1/01

NORTH GRID 527 000 EAST GRID 817 000

APPROXIMATE DEPTH OF WELL 300 FEET

APPROXIMATE DIAMETER OF WELL 6 INCH

METHOD OF DRILLING (circle one)

- BORED (or Augered) JETTED Jetted & DRIVEN
AIR-ROTARY AIR-PERCussion ROTARY (Hydraulic/Rotary)
CABLE REVERSE-ROTARY Drive-POINT
other

REPLACEMENT OR DEEPEMED WELLS (CIRCLE APPROPRIATE BOX)

- THIS WELL WILL NOT REPLACE AN EXISTING WELL (circled)
THIS WELL WILL REPLACE A WELL THAT WILL BE ABANDONED AND SEALED
THIS WELL WILL REPLACE A WELL THAT WILL BE USED AS A STANDBY-CONTACT LOCAL APPROVING AUTHORITY FOR POLICY ON STANDBY WELLS
THIS WELL WILL DEEPEAN AN EXISTING WELL

PERMIT NUMBER OF WELL TO BE REPLACED OR DEEPEMED (IF AVAILABLE)

Not to be filled in by driller (MDE OR COUNTY USE ONLY)

APPROP. PERMIT NUMBER GAP

PERMIT No. HO-94-2655

SPECIAL CONDITIONS

NOTE - APPROVING AUTHORITIES SHOULD USE SEPARATE SHEET IF NEEDED

SHOW MAJOR FEATURES OF BOX & LOCATE WELL WITH AN X

SOURCES OF DRILLING WATER

- 1. wells
2.
3.

WRITE THE BOX NUMBER FROM THE MAP HERE

E 817

N 527

DRAW A SKETCH BELOW SHOWING LOCATION OF WELL IN RELATION TO NEARBY TOWNS AND ROADS AND GIVE DISTANCE FROM WELL TO NEAREST ROAD JUNCTION

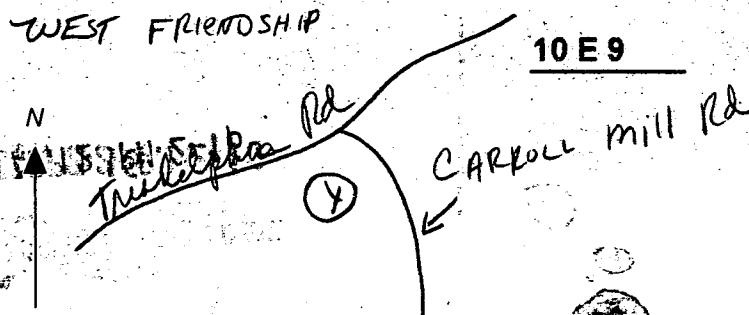



REMAINDER OF THIS FILE
IS ON CRAIG'S DESK
FOR REVISION OF LOT 5-12 AND TO
LOCATE. Please RECORDS FOR LOT 11

HOWARD COUNTY HEALTH DEPARTMENT

Diane L. Matuszak, M.D., M.P.H., County Health Officer

June 12, 2000

John Brinker
12275 Carroll Mill Rd.
Ellicott City, Md. 21042

Re: Well permit application
Woodmark Section 13, Lot 12
Carroll Mill at Triadelphia Rd.

Dear Mr. Brinker,

This is in summary of our discussion of June 9 regarding the above referenced well permit application. The permit has been issued (HO-94-2655).

The application is to replace an offsite well (HO-81-0303) serving this currently occupied property previously known as Lot 5. Assuming successful completion of the new well, the intent is to convert the original well for service to vacant lot 11.

There is some concern as to whether or not well HO-81-0303 is actually within the boundaries of Lot 11, or merely very close. We agreed to pursue that issue in further detail once a new well had been established for lot 12.

If you have any questions regarding this matter, please feel free to contact either Brian Baker, who is also familiar with this application, or me at this office.

Yours truly,

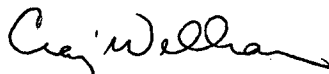
Craig Williams, Sanitarian

11/18/83

OWNER: T BRINKER
SEC 13
WOODMARK.

DRILLED 4/18/83

ROCK AT 35'
1ST VEIN - 63'
2ND " - 67'
3RD " - 71'

15 GPM TOTAL FLOW

TOTAL HOLE DEPTH = 125'
4 1/2' CASING.

158.
74.
37.
121.
22

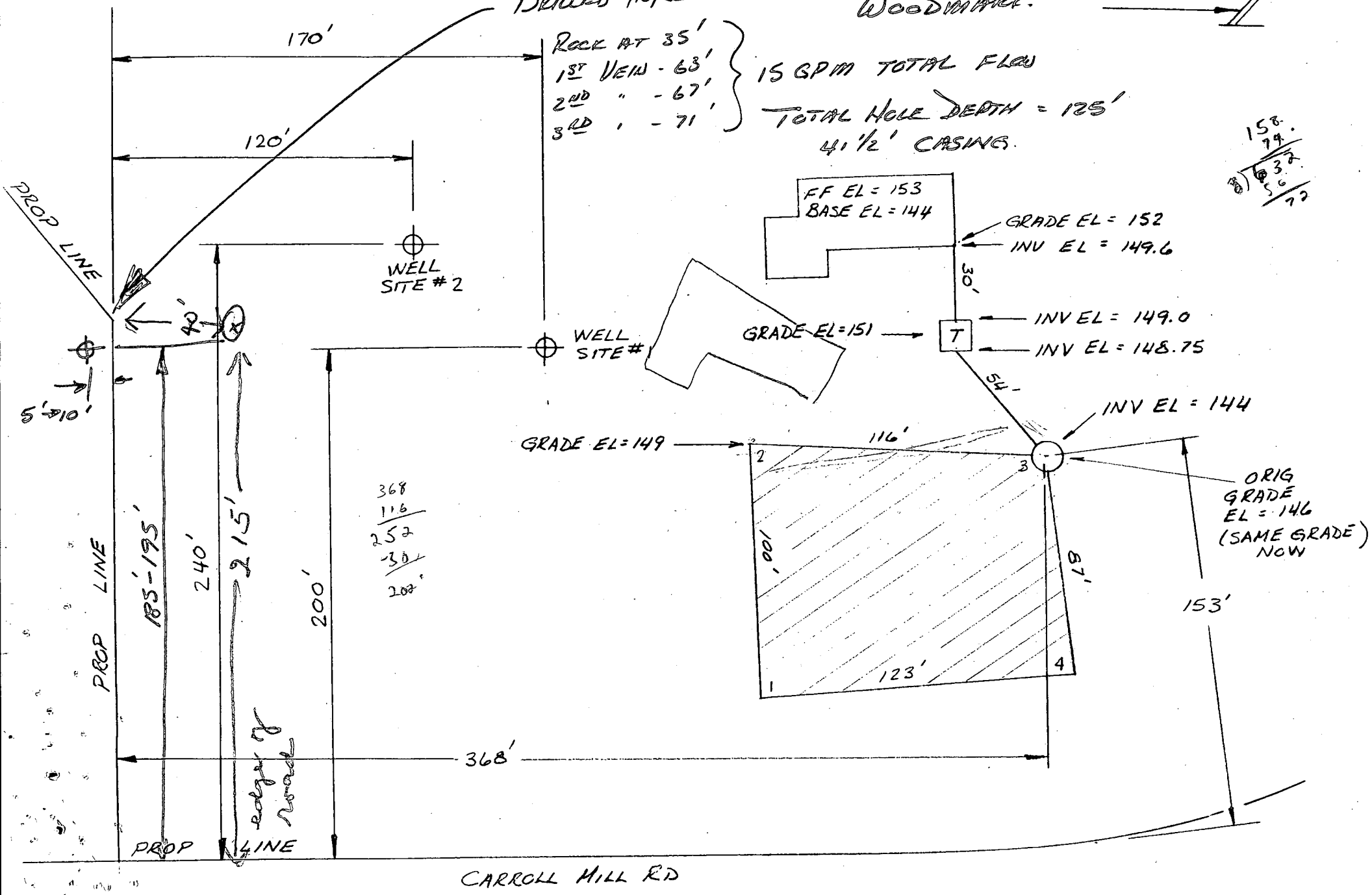

0840

SEQUENCE NO. (OEP USE ONLY)

STATE OF MARYLAND WELL COMPLETION REPORT

FILL IN THIS FORM COMPLETELY PLEASE PRINT OR TYPE

THIS REPORT MUST BE SUBMITTED WITHIN 45 DAYS AFTER WELL IS COMPLETED.

COUNTY NUMBER A 32228

(THIS REPORT IS TO BE PUNCHED IN 8-36 ON ALL CARDS)

DATE Received

DATE WELL COMPLETED 11/21/13

Depth of Well 125 (TO NEAREST FOOT)

PERMIT NO. FROM "PERMIT TO DRILL WELL" H0-81-0303

OWNER Brinker Thomas, STREET OR RFD Carroll Mill Road, TOWN Mayfield, SUBDIVISION Woodmark, SECTION 13, LOT 5

WELL LOG Not required for driven wells STATE THE KIND OF FORMATIONS PENETRATED, THEIR COLOR, DEPTH, THICKNESS AND IF WATER BEARING

Table with columns: DESCRIPTION, FEET (FROM, TO), Check if water bearing. Includes entries for rolling ground & gravel, schist water, and a dry hole (backfilled).

GROUTING RECORD WELL HAS BEEN GROUTED (Y), TYPE OF GROUTING MATERIAL CEMENT CM, BENTONITE CLAY BC, NO. OF BAGS 14, NO. OF POUNDS 1344

CASING RECORD MAIN CASING TYPE ST, Nominal diameter 6, Total depth of main casing 40

OTHER CASING (if used) diameter inch, depth (feet) from to

SCREEN RECORD screen type or open hole HO, DEPTH (nearest ft.)

SCREEN RECORD (continued) SLOT SIZE, DIAMETER OF SCREEN

GRAVEL BACK, IF WELL DRILLED WAS FLOWING WELL INSERT F IN BOX 68

OEP USE ONLY (NOT TO BE FILLED IN BY DRILLER) T, LOG INDICATOR, WQ, OTHER DATA

PUMPING TEST C 3, HOURS PUMPED 3, PUMPING RATE 10, METHOD USED TO MEASURE PUMPING RATE water bucket, TYPE OF PUMP USED S submersible

PUMP INSTALLED DRILLER WILL INSTALL PUMP YES NO, TYPE OF PUMP INSTALLED PLACE (A,C,J,P,R,S,T,O) IN BOX-SEE ABOVE: CAPACITY, GALLONS PER MINUTE, PUMP HORSE POWER, PUMP COLUMN LENGTH, CASING HEIGHT

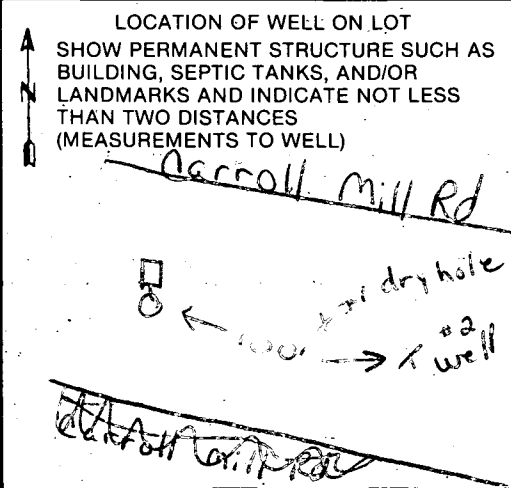

A WELL WAS ABANDONED AND SEALED WHEN THIS WELL WAS COMPLETED, ELECTRIC LOG OBTAINED, TEST WELL CONVERTED TO PRODUCTION WELL

I HEREBY CERTIFY THAT THIS WELL HAS BEEN CONSTRUCTED IN ACCORDANCE WITH COMAR 10.17.13 "WELL CONSTRUCTION" AND IN CONFORMANCE WITH ALL CONDITIONS STATED IN THE ABOVE CAPTIONED PERMIT, AND THAT THE INFORMATION PRESENTED HEREIN IS ACCURATE AND COMPLETE TO THE BEST OF MY KNOWLEDGE.

DRILLERS IDENT. NO. 064, DRILLERS SIGNATURE Max W. Reichart, SITE SUPERVISOR (sign. of driller or journeyman responsible for sitework if different from permittee)

B 1 **2418** SEQUENCE NO. (OEP USE ONLY)
17/21/83
(THIS NUMBER IS TO BE PUNCHED IN COLS. 3-6 ON ALL CARDS)

STATE OF MARYLAND
PERMIT TO DRILL WELL
please print or type

OEP PERMIT NUMBER
H0-81-0303
fill in this form completely

Date Received: **10/1/83**
OWNER INFORMATION
Brinker Thomas
6607 MacAnhill Terrace
Larrel

B 3 LOCATION OF WELL
Howard
8 COUNTY
Woodmark
23 SUBDIVISION
SECTION **13** LOT **5**
Mayfield
52 NEAREST TOWN
MILES FROM TOWN (enter 0 if in town) **2** MI

DRILLER INFORMATION
Wm. W. Reichart
Driller's Name
Wm. W. Reichart, Inc
Firm Name
RD#2 Box 54 Hanover, PA 17331
Address
Wm W. Reichart
Signature
10/4/85
Date

B 4 DIRECTION OF WELL FROM TOWN (CIRCLE BOX)
NEAR WHAT ROAD
Carroll Mill Rd
ON WHICH SIDE OF ROAD (CIRCLE APPROPRIATE BOX)
DISTANCE FROM ROAD **200** FT
ENTER FT or MI

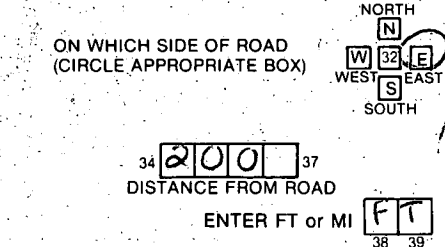
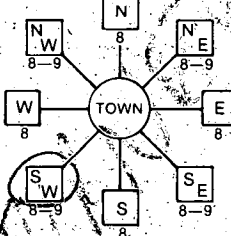

B 2 WELL INFORMATION
APPROX. PUMPING RATE (GAL. PER MIN.) **5**
AVERAGE DAILY QUANTITY NEEDED (GAL. PER DAY) **600**

- USE FOR WATER (CIRCLE APPROPRIATE BOX)
- HOME (SINGLE OR DOUBLE HOUSEHOLD UNIT ONLY)
 - FARMING (LIVESTOCK WATERING & AGRICULTURAL IRRIGATION)
 - INDUSTRIAL, COMMERCIAL, STATE AND FEDERAL GOV. OTHER (REQUIRES APPROPRIATION PERMIT)
 - PUBLIC OR PRIVATE WATER COMPANY (REQUIRES APPROPRIATION PERMIT AND STATE HEALTH DEPARTMENT APPROVAL)
 - TEST, OBSERVATION, MONITORING (MAY REQUIRE APPROPRIATION PERMIT)

NOT TO BE FILLED IN BY DRILLER HEALTH DEPARTMENT APPROVAL
HOWARD
COUNTY NAME
A32228
COUNTY NO.
OEP SIGNATURE **Frank Shinn**
DATE ISSUED **4/17/84**
EXP. DATE
NORTH GRID **526000**
EAST GRID **0816000**

APPROXIMATE DEPTH OF WELL **250** FEET

APPROXIMATE DIAMETER OF WELL **6** INCH

METHOD OF DRILLING (circle one)
 BORED (or Augered) JETTED Jetted & DRIVEN
 AIR-ROtary AIR-PERcussion ROTARY (Hydraulic Rotary)
 CABLE REVerse-ROtary DRive-POINT
other

SHOW MAJOR FEATURES OF BOX & LOCATE WELL WITH AN X
SOURCES OF DRILLING WATER
1. Approved well
2.
3.
WRITE THE BOX NUMBER FROM THE MAP HERE
8106
5206
Location OK!
215' from road to
40' from right Prop. line
22' casing
20' open
14' bag cement
11/21/83 JS

REPLACEMENT OR DEEPEMED WELLS (CIRCLE APPROPRIATE BOX)
 THIS WELL WILL NOT REPLACE AN EXISTING WELL
 THIS WELL WILL REPLACE A WELL THAT WILL BE ABANDONED AND SEALED
 THIS WELL WILL REPLACE A WELL THAT WILL BE USED AS A STANDBY
 THIS WELL WILL DEEPEM AN EXISTING WELL
PERMIT NUMBER OF WELL TO BE REPLACED OR DEEPEMED (IF AVAILABLE)

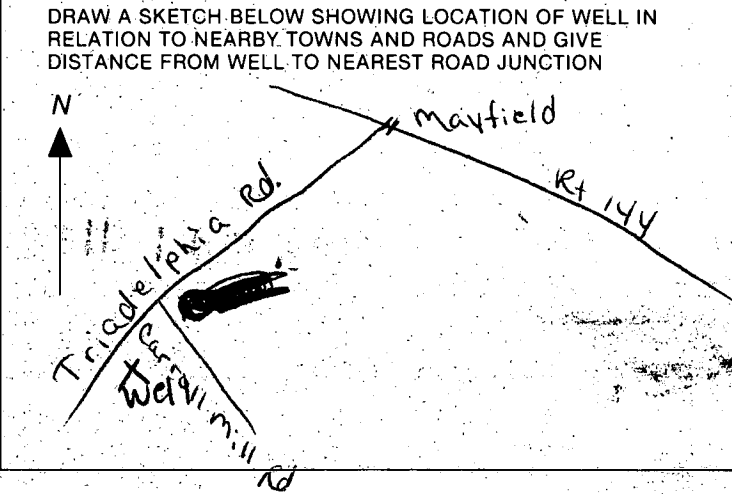

Not to be filled in by driller (OEP USE ONLY)
APPROP. PERMIT NUMBER **GAP**
FORCE **FS** WRITE INITIALS IN BOX PERMIT NO. **H0-81-0303**

SPECIAL CONDITIONS

Filed 1/2/84

DECLARATION OF EASEMENT

THIS DECLARATION OF EASEMENT is made this 28th day of December, 1983, by John F. Brinker and Mary K. Brinker, Declarants.

WHEREAS, John F. Brinker and Mary K. Brinker, are the owners of Lot 4, as more particularly described in Deed dated October 25, 1978, and recorded among the Land Records of Howard County, Maryland, in Liber 910, folio 274, and

WHEREAS, an Easement is needed on Lot 4, for a water well for the benefit of Lot 5, and the Declarants, the owners of Lot 4, by this Declaration desire to create in perpetuity, an Easement for such purpose.

NOW, THEREFORE, this Declaration witnesseth:

1. The Declarants for themselves, their successors and assigns, do hereby declare and create a perpetual easement in and over the area of ground described in Exhibit "A" attached hereto and made a part hereof.

2. That the Easement described herein and created pursuant to the provisions of Paragraph No. 1 above shall be for the purpose of providing a water well location for the benefit of Lot 5 and shall run with and bind with the land in perpetuity.

3. Thomas E. Brinker and Elizabeth A. Brinker, as owners of Lot 5, their successors and assigns, shall have the right and privilege of entering upon that portion of Lot 4 as described in Exhibit "A" whenever it may be necessary to make openings and excavations and to lay, construct, and maintain said water well and appurtenances,

Liber CMP 1220 Folio 684

provided, however, that the ground shall be restored and left in good condition; it is further agreed that no buildings or similar structures of any kind shall be erected in, on or over the said right-of-way by any of the parties hereto, their heirs, personal representatives, successors and assigns.

WITNESS the hand and seal of the Declarants, the day and year first above written.

John F. Brinker
Mary K. Brinker

By: [Signature]
DECLARANT

Harven G. Kraus
WITNESS

Michelle E. Mural
WITNESS

By: [Signature]
DECLARANT

STATE OF MARYLAND, COUNTY OF HOWARD, to wit:

I HEREBY CERTIFY, that on this 28th day of December, 1983, before me, the Subscriber, a Notary Public in and for the State and County aforesaid, personally appeared John F. Brinker and Mary K. Brinker, owners of Lot 4, Section 13, Area 1 of Woodmark Subdivision, who executed the foregoing Declaration of Easement.

As WITNESS my hand and Notarial Seal

Cynthia S. Yale
NOTARY PUBLIC

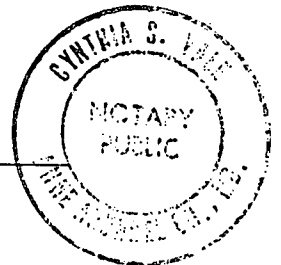

My Commission expires: 7/1/86

EXHIBIT "A"

EASEMENT OVER LOT 4 FOR A WATER WELL
FOR THE BENEFIT OF LOT 5

BEING a strip or parcel of land twenty-five (25') feet wide,
parallel to and contiguous with the South 89 degrees, 11 minutes, 50
seconds West, 211.92 foot line, as described in a Deed dated October
25, 1978, to and recorded among the Land Records of Howard County,
Maryland, in Liber 910, folio 274.

PARCEL	OWNERS	RECORDED IN
LOT 4	JOHN F BRINKER MARY K BRINKER	LIBER 910 FOLIO 274
LOT 5	THOMAS E BRINKER ELIZABETH A. BRINKER	LIBER 910 FOLIO 280

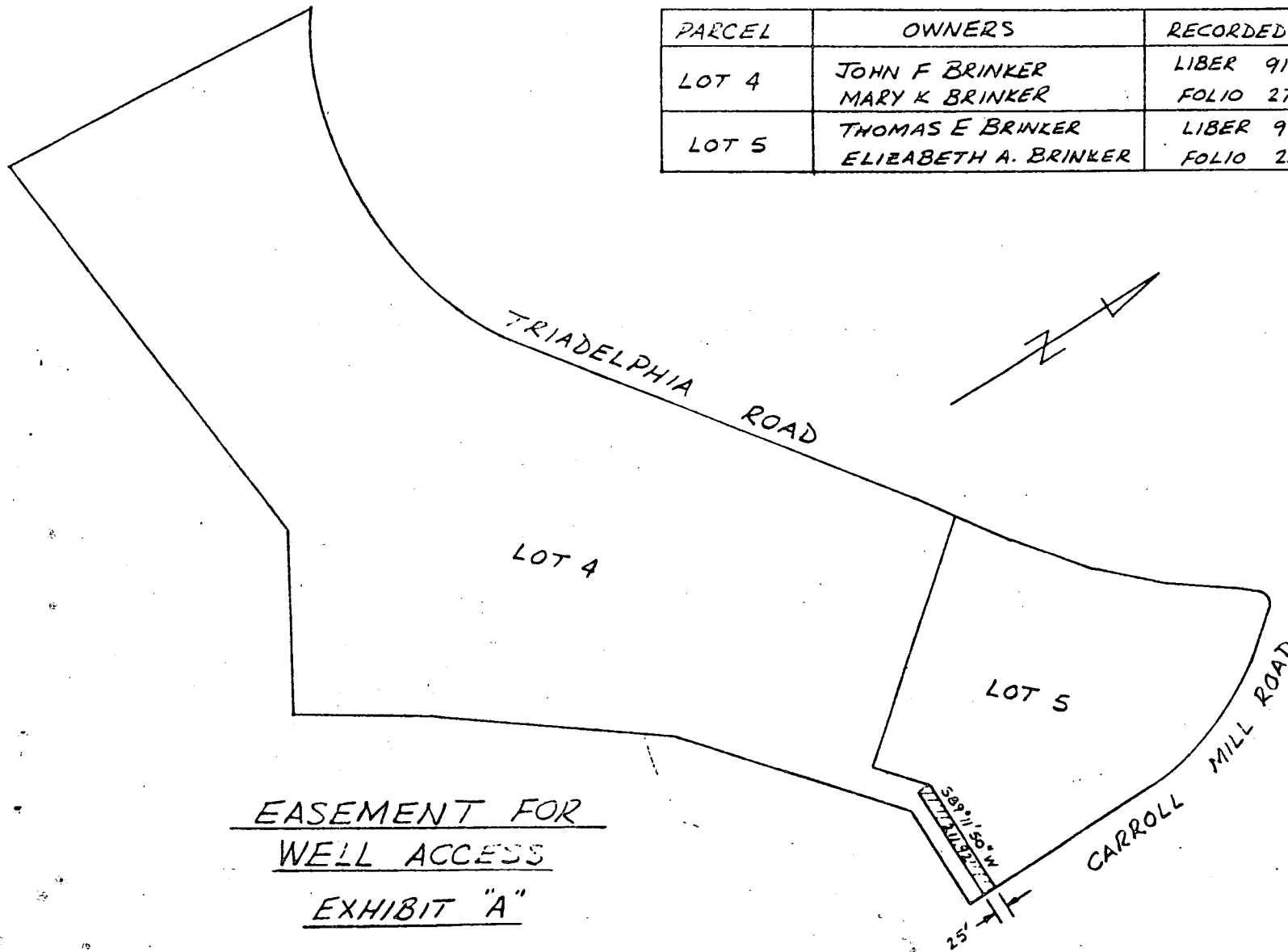

EASEMENT FOR
WELL ACCESS
EXHIBIT "A"

APPLICATION

PERCOLATION TESTING

A 39496

P _____

HOWARD COUNTY HEALTH DEPARTMENT
BUREAU OF ENVIRONMENTAL HEALTH
P.O. BOX 476 ELLICOTT CITY, MARYLAND 21043
TELEPHONE: 461-9933

DISTRICT _____

DATE 6/22/87

TO: THE COUNTY HEALTH OFFICER
ELLICOTT CITY, MARYLAND

I, HEREBY, APPLY FOR THE NECESSARY TEST IN ORDER TO CONSTRUCT (OR RECONSTRUCT) A SEWAGE DISPOSAL SYSTEM.

PROPERTY OWNER John F & Mark K Brinker

ADDRESS 12275 Carroll Mill Rd. PHONE 988-9513

Ellicott City, MD - 21043 OFFICE 788-5353

PROSPECTIVE BUYER _____

ADDRESS None PHONE _____

PROPERTY LOCATION: _____

SUBDIVISION Woodmark LOT NO. RESUBDIVISION Lot 4

ROAD AND DESCRIPTION TRIADELPHIA RD & CARROLL MILL RD.

RESUBDIVISION OF Lot 4

TAX MAP _____ PARCEL # _____

SIZE OF LOT Approx 5 Ac. TYPE BLDG. None
(SINGLE FAMILY DWELLING OR COMMERCIAL)

THE SYSTEM INSTALLED UNDER THIS APPLICATION IS ACCEPTABLE ONLY UNTIL PUBLIC FACILITIES BECOME AVAILABLE. I FULLY UNDERSTAND THE FEE CONNECTED WITH THE FILING OF THIS PERC TEST APPLICATION IS NON-REFUNDABLE UNDER ANY CIRCUMSTANCES. I ALSO AGREE TO COMPLY WITH ALL M.O.S.H.A. REQUIREMENTS IN TESTING THIS LOT.

(SIGNATURE OF APPLICANT)

APPROVED BY _____ FOR _____ DATE _____

REJECTED BY _____ FOR _____ DATE _____

HOLD PENDING FURTHER TESTS _____ DATE _____

REASONS FOR REJECTION OR HOLDING _____

THIS IS NOT A PERMIT

Call Richard w/ perc date 11/2/87 1:30PM

LOT 4 TO BE LOTS

This plat is subject to the provisions of the Flood Control Act of 1938, as amended, and the Flood Control Administration.

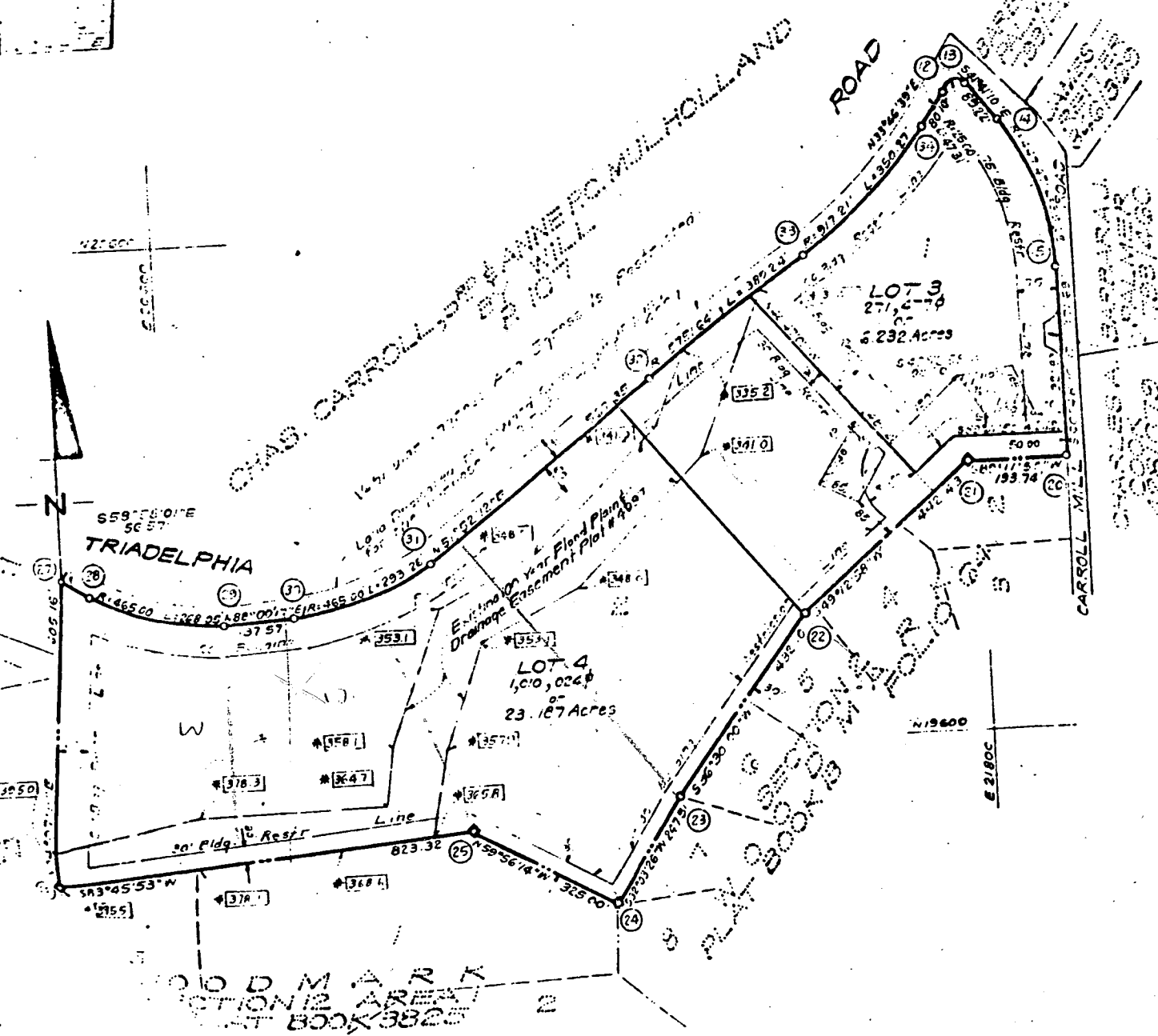

This portion of Carroll Mill Road is shown by this plat, 15. After 6/30/38.

- NOTES:**
1. The corners and areas.
 2. The corners and areas.
 3. The corners and areas.
 4. The corners and areas.
 5. The corners and areas.

FLOOD MARK SECTION 12 AREA PLAT BOOK 3825

SURVEYOR'S CERTIFICATE

BACK

STAKE

BRINCKER
PROPERTY
LOT C
A 39496

①
BROWN
CLAY
TAN
SAND
LOAM

SIDE

SIDE

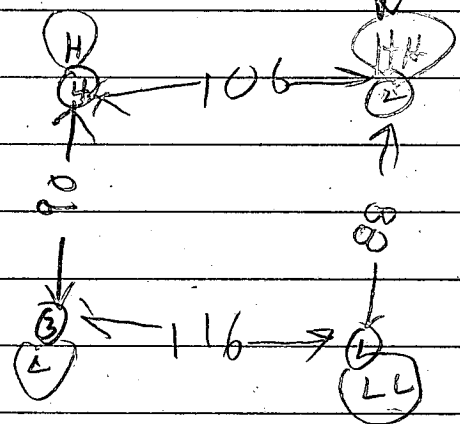

②
TAN CLAY
BROWN
SAND
LOAM
FGW
SMALL
ROCK

③
CLAY
BROWN
SAND
LOAM
20%
SAPROLITE

④
CLAY
BROWN
SANDY
LOAM

11/2/87	19	3.5	318	321	321	325	4
	11	13	OK				
	25	3	326	328	328	330	2
	20	7	328	329	329	330	1
	21	12	OK				
	35	3	337	338	338	339	1
	31	11.5	OK				
	41	12	OK				

Tested By B. Hodger
also present R. Demitt
D. Feager

APPLICATION

1st
Post
Frel

A 32228

SEWAGE DISPOSAL TESTING

STATE OF MARYLAND - DEPARTMENT OF HEALTH AND MENTAL HYGIENE

P _____

HOWARD COUNTY HEALTH DEPARTMENT
ENVIRONMENTAL HEALTH SERVICES

P. O. BOX 476 ELLICOTT CITY, MARYLAND 21043
TELEPHONE: 992-2330

DISTRICT _____

DATE 10/6/02

TO: THE COUNTY HEALTH OFFICER
ELLICOTT CITY, MARYLAND

I, HEREBY, APPLY FOR THE NECESSARY TEST IN ORDER TO CONSTRUCT (OR RECONSTRUCT) A SEWAGE DISPOSAL SYSTEM

PROPERTY OWNER NOMAS E & ELIZABETH A. BRINKER

ADDRESS 6607 McCAHILL TERR. LAUREL, MD. 20810 PHONE 498-7078

PROPERTY LOCATION:

SUBDIVISION WOODMARK SEC. 13, area 1 LOT NO. Resubdivision of Lot 5

ROAD AND DESCRIPTION TRADESPAIN RD & CARROLL MILL RD.

RETEST - DESIRES TO MOVE HOME FURTHER DOWN CARROLL MILL RD.

SIZE OF LOT Co. 2 Acs TYPE BLDG. 4 (NUMBER OF BEDROOMS)

12285 Carroll Mill Road

THE SYSTEM INSTALLED UNDER THIS APPLICATION IS ACCEPTABLE ONLY UNTIL PUBLIC FACILITIES BECOME AVAILABLE. I FULLY UNDERSTAND THE

FEE CONNECTED WITH THE FILING OF THIS PERC TEST APPLICATION IS NON-REFUNDABLE UNDER ANY CIRCUMSTANCES. I ALSO AGREE TO COMPLY

WITH ALL M.O.S.H.A. REQUIREMENTS IN TESTING THIS LOT. Nomas E. Brinker
(SIGNATURE OF APPLICANT)

APPROVED BY Raymond Dodge FOR Dywell Hatch DATE 10/14/02

REJECTED BY _____ FOR _____ DATE _____

HOLD PENDING FURTHER TESTS _____ DATE _____

REASONS FOR REJECTION OR HOLDING 10/21/02 Mailed Copy

M. J. Spear

BLDG. PERMIT SIGNED
AND RETURNED 11/19/02
Serial # 56965 SFD

THIS IS NOT A PERMIT

SEE PLAT FOR HOLD SITE

SOIL PROFILE

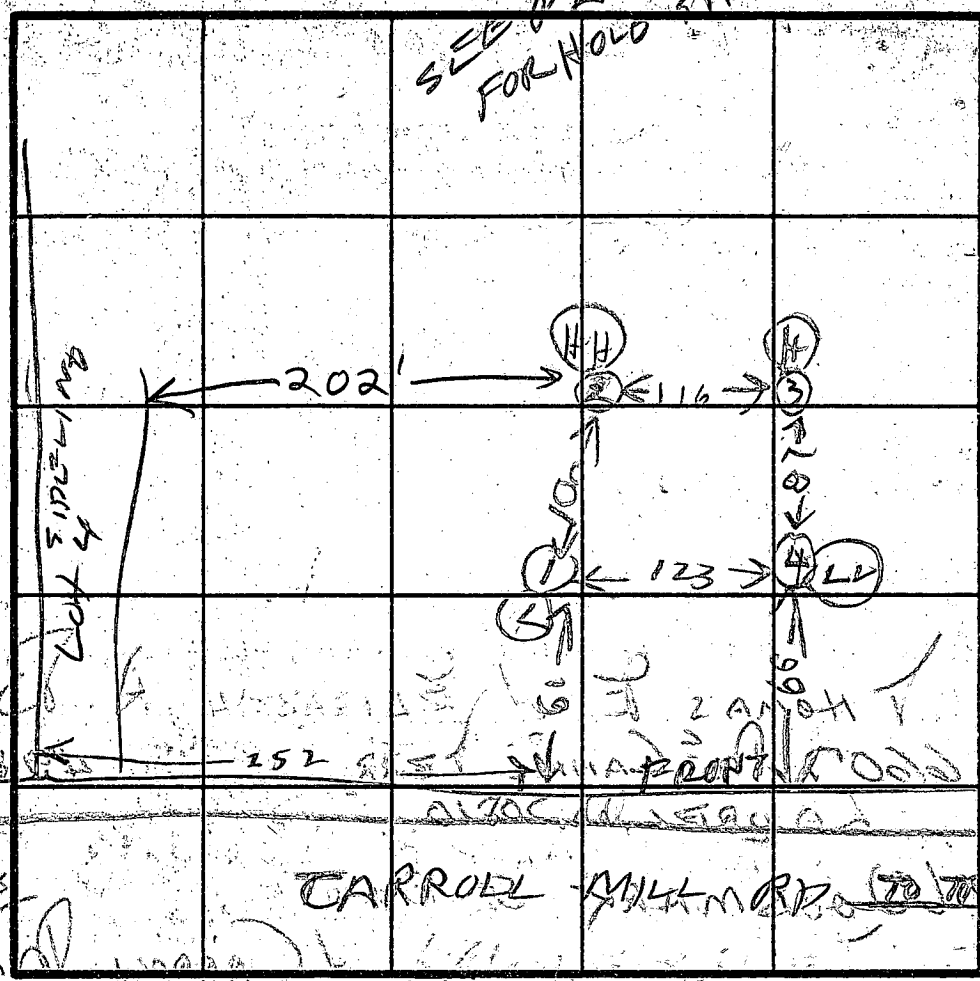
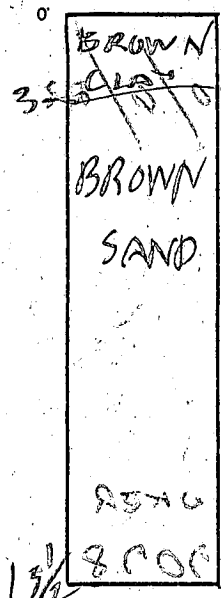

INDICATE NORTH - NAME ADJOINING ROADWAY AS BASE LINE.

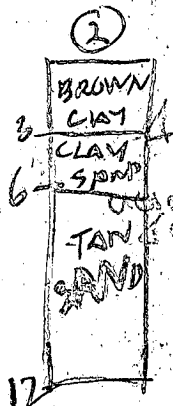

DATE	TEST NO. & AD	DEPTH	PRE-WET		TEST - 1" DROP		TIME
			START	STOP	START	STOP	
10/14/82	1 S	4	1016	1014	1019	1028	9
	1 V	1 3/2	LOOKS	OK	SEE	SOIL PROFILE	
	2 S	4	1030	1035	1035	1100	25
	2 V	12	LOOKS	OK	SEE	SOIL PROFILE	
	3 S	4	1037	1038	1038	1039	1
	3 V	13	LOOKS	OK	SEE	SOIL PROFILE	
	4 S	4	1046	1047	1047	1051	3
	4 V	12 1/2	LOOKS	OK	SEE	SOIL PROFILE	

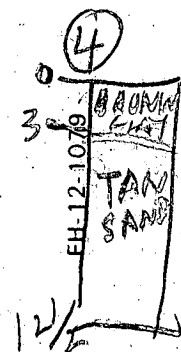

REMARKS DITCH BETWEEN (2) & 3

TYPE OF SOIL _____

TESTED BY B. HODGES ALSO PRESENT E. FEAGA
T. BRINKER

5/4/83
T.C. & Tom Brinker
dry hole @ $\geq 300'$ deep
explained new well location
guidelines F.S.

3/29/83
Well site &
elevations OK
F.S.

