

HOWARD COUNTY PERMIT APPLICATION

PERMIT NUMBER

E06004459

Address 13120 CLARKSVILLE P.I.E.
Land Md 20777

Property Owner's Name WALTER EMMICH
 Address 13120 CLARKSVILLE PIKE

SDP/WP/Petition #: _____
 Subdivision _____
 Area _____ Lot _____
 Parcel _____ Grid _____
 Map Coordinates _____ Lot size _____

City Highland State MD Zip Code 20777
 Home Phone 410-331-3465 Work Phone 410-443-9993
 Applicant's Name & Mailing Address, (if other than stated hereon):
 Phone _____ Fax _____

Construction Cost \$ 50,000

Contractor Company OWN
 Contact Person Walter Emmich

Description of Work NEW CARPORT AND GARAGE

Address _____
 City _____ State _____ Zip Code _____
 License No. _____
 Phone 410-277-9773 Fax _____

Occupant or Tenant _____
 Contact Name _____
 Address _____
 City _____ State _____ Zip Code _____
 Phone _____ Fax _____

Engineer or Architect Company STEWART-McCRACKEN
 Contact Person GRAIG STEWART
 Address 7329 MAIN ST
 City ELLICOTT CITY State MD Zip Code 21043
 Phone 410-465-7287 Fax 410-465-7739

BUILDING DESCRIPTION - COMMERCIAL

BUILDING DESCRIPTION - RESIDENTIAL

Building Characteristics	Utilities
Height: _____	Water Supply: _____ <input type="checkbox"/> Public <input type="checkbox"/> Private
No. of stories: _____	Sewage Disposal: _____ <input type="checkbox"/> Public <input type="checkbox"/> Private
Gross area, sq. ft. per floor: _____	Electric Yes <input type="checkbox"/> No <input type="checkbox"/> Gas Yes <input type="checkbox"/> No <input type="checkbox"/>
Use group: _____	Heating System: _____ Electric <input type="checkbox"/> Oil <input type="checkbox"/> Natural Gas <input type="checkbox"/> Propane Gas <input type="checkbox"/>
Construction type: <input type="checkbox"/> Reinforced Concrete <input type="checkbox"/> Structural Steel <input type="checkbox"/> Masonry <input type="checkbox"/> Wood Frame	Sprinkler system: <u>N/A</u> <input type="checkbox"/> <input type="checkbox"/> Full <input type="checkbox"/> Partial <input type="checkbox"/> Other Suppression <input type="checkbox"/> # of Heads _____
<input type="checkbox"/> State Certified Modular	

Building Characteristics	Utilities
SF Dwelling <input type="checkbox"/> SF Townhouse <input type="checkbox"/> Depth _____ Width _____	Water Supply: _____ <input type="checkbox"/> Public <input checked="" type="checkbox"/> Private
1st floor: _____	Sewage Disposal: _____ <input type="checkbox"/> Public <input checked="" type="checkbox"/> Private
2nd floor: _____	Electric Yes <input type="checkbox"/> No <input type="checkbox"/> Gas Yes <input type="checkbox"/> No <input type="checkbox"/>
Basement: _____	Heating System: _____ Electric <input type="checkbox"/> Oil <input type="checkbox"/> Natural Gas <input type="checkbox"/> Propane Gas <input type="checkbox"/>
Finished Basement <input type="checkbox"/> Unfinished Basement <input type="checkbox"/> Crawl space <input type="checkbox"/> Slab on Grade <input type="checkbox"/> No. of Bedrooms _____	Sprinkler system: <u>N/A</u> <input type="checkbox"/> <input type="checkbox"/> NFPA #13D <input type="checkbox"/> NFPA #13R <input type="checkbox"/> Other: _____
Height: _____	
Multi-family dwellings: No. of efficiency units: _____ No. of 1 BR units: _____ No. of 2 BR units: _____ No. of 3 BR units: _____	
Other Structure: _____ Dimensions: <u>124x81 243W</u> Footings: _____ Roof Height: <u>17</u>	
<input type="checkbox"/> State Certified Modular <input type="checkbox"/> Manufactured Home	

THE UNDERSIGNED HEREBY CERTIFIES AND AGREES AS FOLLOWS: (1) THAT HE/SHE IS AUTHORIZED TO MAKE THIS APPLICATION; (2) THAT THE INFORMATION IS CORRECT; (3) THAT HE/SHE WILL COMPLY WITH ALL REGULATIONS OF HOWARD COUNTY WHICH ARE APPLICABLE THERETO; (4) THAT HE/SHE WILL PERFORM NO WORK ON THE ABOVE REFERENCED PROPERTY NOT SPECIFICALLY DESCRIBED IN THIS APPLICATION; (5) THAT HE/SHE GRANTS COUNTY OFFICIALS THE RIGHT TO ENTER ONTO THIS PROPERTY FOR THE PURPOSE OF INSPECTING THE WORK PERMITTED AND POSTING NOTICES.

Walter Emmich
 Applicant's Signature
 Title/Company _____

Walter Emmich
 Print Name
Sept 11 2006
 Date

Checks payable to: **DIRECTOR OF FINANCE OF HOWARD COUNTY**
 ** PLEASE WRITE NEATLY AND LEGIBLY. **
 ** FOR OFFICE USE ONLY **

AGENCY	DATE	SIGNATURE APPROVAL	DPZ SETBACK INFORMATION	PROPERTY ID#
Land Development, DPZ			Front: _____	Filing fee: \$ _____
State Highways			Rear: _____	Permit fee: \$ _____
Building Official			Side: _____	Excise tax: \$ _____
Dir. Engineering, DPZ	<u>9/25/06</u>	<u>Stewart</u>	Side St: _____	Add'l per. fee: \$ _____
Health			All minimum setbacks met?	TOTAL FEES: \$ _____
Fire Protection			YES <input type="checkbox"/> NO <input type="checkbox"/>	St. # total paid: \$ _____
Is Sediment Control approval required prior to issuance?			YES <input type="checkbox"/> NO <input type="checkbox"/>	Balance due: \$ _____
YES <input type="checkbox"/> NO <input type="checkbox"/>			Is Entrance Permit required?	Check # _____
			YES <input type="checkbox"/> NO <input type="checkbox"/>	Validation # _____
CONTINGENCY CONSTRUCTION START: <input type="checkbox"/>			Historic District?	
ONE STOP SHOP: <input type="checkbox"/>			YES <input type="checkbox"/> NO <input type="checkbox"/>	
Distribution of Copies: _____			Lot Coverage for NewTown Zone: _____	
White: Building Official			SDP/Red-line approval date: _____	Accepted by: _____
Green: LDD, DPZ				
Yellow: DED, DPZ				
Pink: Health				
Gold: SHA				

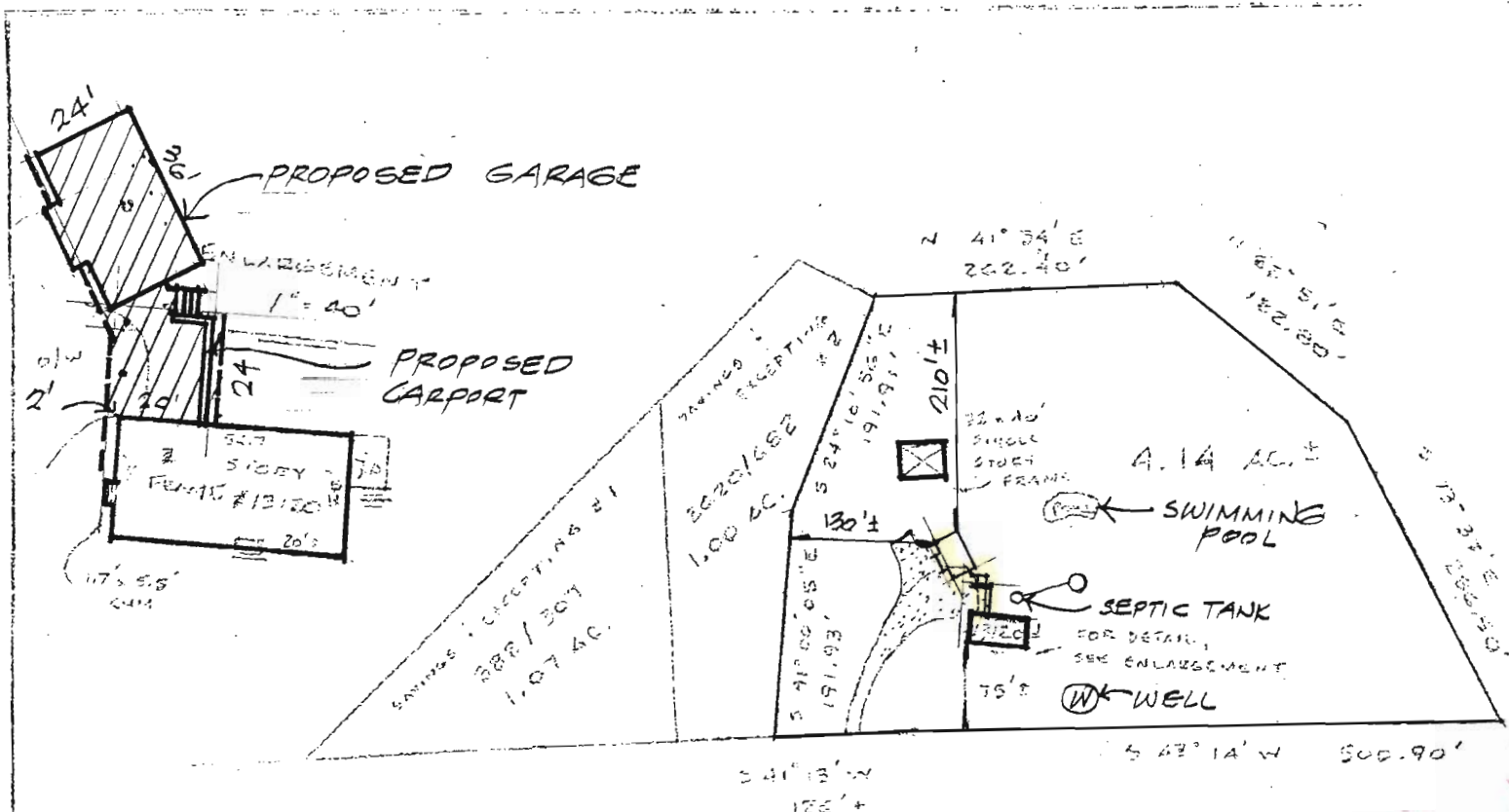

Imaging location etc 7/9/56/88

Subject property is shown in Zone C
 on the National Flood Insurance Program
 Flood Insurance Rate Map of HOWARD
 County, Maryland. Panel # 32 of 45
 Community Panel # 240044 - 00228
 Effective Date: 055-4, 1986

MD. ROUTE 103

This is to certify that I have surveyed the property
 known as 13120 Clarksville Pike, Highland, MD 20777
 sheet of recorded in Deeds 1197/31 &
 2020/681 among the
 Land Records of Howard County,
 Maryland for the
 purpose of locating the improvements thereon.

THIS PLAT SHOWS ONLY THAT THE IMPROVEMENTS ARE
 CONTAINED WITHIN THE OUTLINES OF THE LOT AND IS
 NOT TO BE USED TO ESTABLISH PROPERTY LINES.

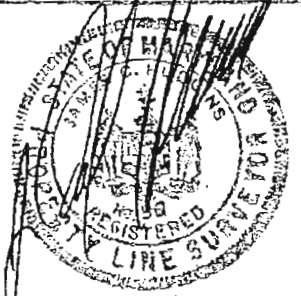

Carl Hudgins PLS#96

LOCATION SURVEY

13120 MD. ROUTE 103
 HOWARD COUNTY, MD

REV 8-23-06

NET ASSOCIATES, INC.
 16205 Old Frederick Road
 Mt. Airy, Maryland 21771
 Phone 442-2031

Scale	1" = 150'
Date	June 18, 1993
Field By	JLM
Drawn By	JLM
Drawing #	EC 2457

PLAN
 PROPERTY
 PARCEL # 190
 DISTRICT
 MARYLAND
 DATE 4/7/83

<u>HOUSE:</u>	
FIRST FLOOR	496.0
BASEMENT	487.0
INVERT	494.06
<u>SEPTIC TANK:</u>	
EXISTING GRADE	488.2
PROPOSED GRADE	495.2
INVERT IN	493.85
INVERT OUT	493.60
<u>DISTRIBUTION BOX:</u>	
EXISTING GRADE	487.5
PROPOSED GRADE	497.5
INVERT	493.5
<u>TRENCHES:</u>	

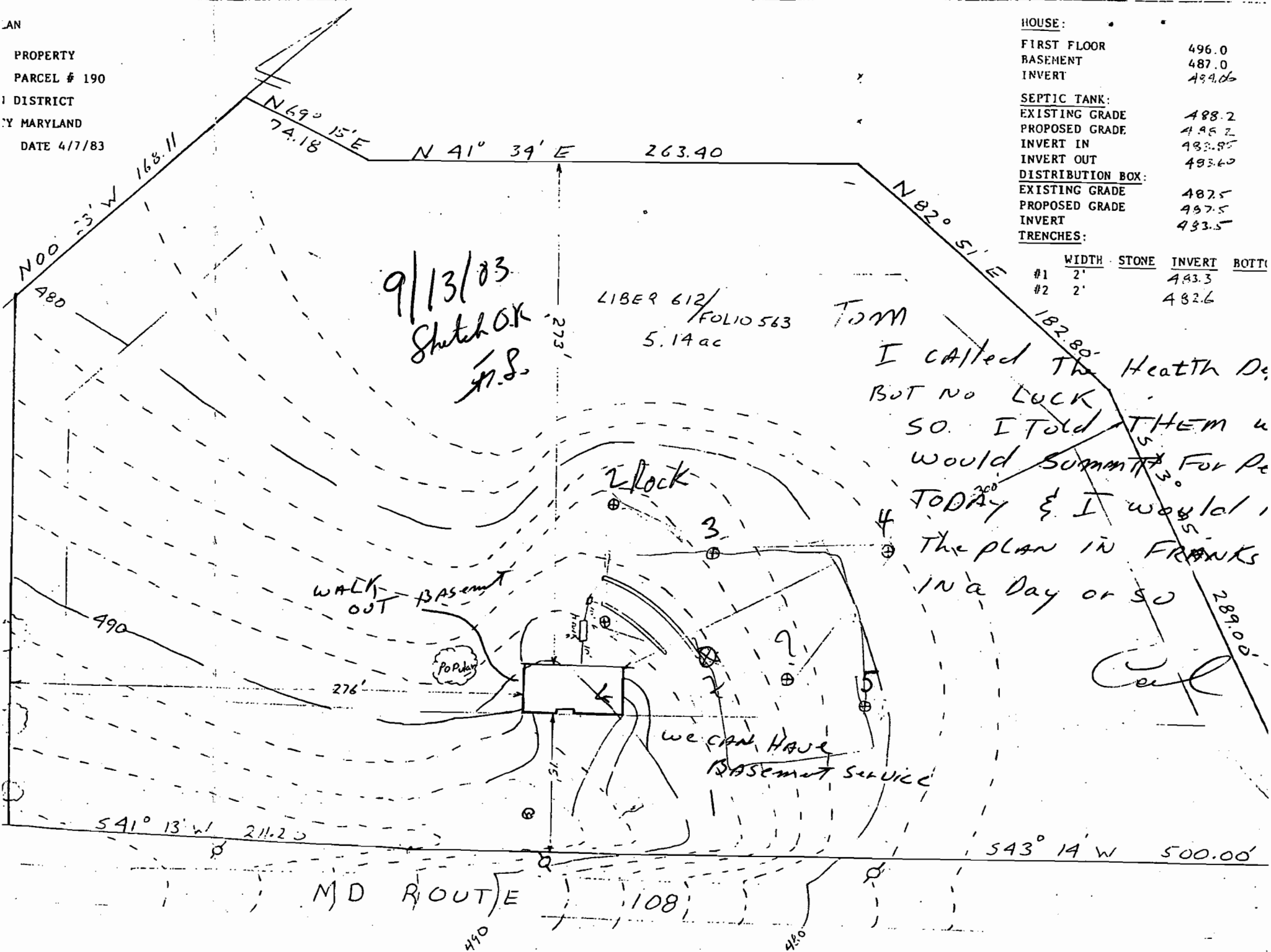

	WIDTH	STONE	INVERT	BOTTOM
#1	2'		493.3	
#2	2'		482.6	

Carl