

approved 5-3-83
C. Williams

PERMIT

P 32389

A 32152

SEWAGE DISPOSAL SYSTEM

MARYLAND STATE DEPARTMENT OF HEALTH*

HOWARD COUNTY

BUREAU OF ENVIRONMENTAL HEALTH
992-2330

05-380022
INDEX

ELLICOTT CITY

DISTRICT 5th.

DATE 12/29/82

James W. Keatts & Bros, Inc. IS PERMITTED TO INSTALL ALTER

ADDRESS 5819 Washington Boulevard Elkridge, Maryland 21227 PHONE 796-2585

SUBDIVISION Allnutt Farms Estates ROAD 13425 Good Times Court LOT 29 21, Sec. 1

PROPERTY OWNER Mr. & Mrs. Burroughs ^{Wilbur} PHONE: 942-2799
16005 Chestermill Terrace

ADDRESS _____

IF GARBAGE GRINDER IS USED INCREASE SEPTIC TANK CAPACITY BY 50% AND ABSORPTION AREA BY 22%.

GARBAGE GRINDER? YES _____ NO

SEPTIC TANK CAPACITY 1000 GALLONS NUMBER OF BEDROOMS 3

Trench and Dry well - 125 square foot sidewall area per bedroom. Dry well inlet maximum to be 4 feet below original grade and dry well bottom to be 10 feet below original grade. Place the dry well 310 feet from the back lot line and 20 feet from the right lot line as seen when facing the lot from Good Times Court. Add a trench off dry well to make necessary additional absorbent area after a 5 foot earth buffer. Ditch is to be 10 ft. deep below original grade, with inlet at 4 1/2 ft. deep below original grade and filled with 5 1/2 ft. of stone. Rund ditch on level ground toward left lot line as seen when facing the lot from Good Times Court.

BLDG. PERMIT SIGNED
AND RETURNED 5/16/85
Serial # 59567
Ingraham
DATE 10/4/82

PLANS APPROVED BY Raymond Hodges

COVER NO WORK UNTIL INSPECTED AND APPROVED.

NEITHER THE HOWARD COUNTY COUNCIL NOR THE HEALTH DEPARTMENT IS RESPONSIBLE FOR THE SUCCESSFUL OPERATION OF ANY SYSTEM.

NOTE: IF TRENCH IS USED CALL FOR INSPECTION BEFORE AND AFTER PLACING GRAVEL IN TRENCH.

NOTE: NO DRY WELL SHALL EXCEED 15 FOOT IN DIAMETER. NO ABSORPTION TRENCH TO EXCEED 100 FEET IN LENGTH.

NOTE: ALL PIPE FROM HOUSE TO SEPTIC TANK MUST BE CAST IRON OR SCHEDULE 40 PVC OR ABS.

PERMIT VOID AFTER THREE YEARS.

NOTE: INSTALL STAND PIPE ON SEPTIC TANK AND DRY WELL. STAND PIPES MUST BE 6 INCHES IN DIAMETER. CAST IRON, CONCRETE OR TERRA COTTA, OR PVC OR ABS ACCEPTED. IF TOP OF SEPTIC TANK IS DEEPER THAN 3 FEET MANHOLE TO GRADE REQUIRED.

***INSTALLER IS RESPONSIBLE FOR OBTAINING FINAL APROVAL ON THIS PERMIT**

*CALL 992-2330 FOR INSPECTION OF SEPTIC SYSTEMS.

EH - 2-1082

A 32152

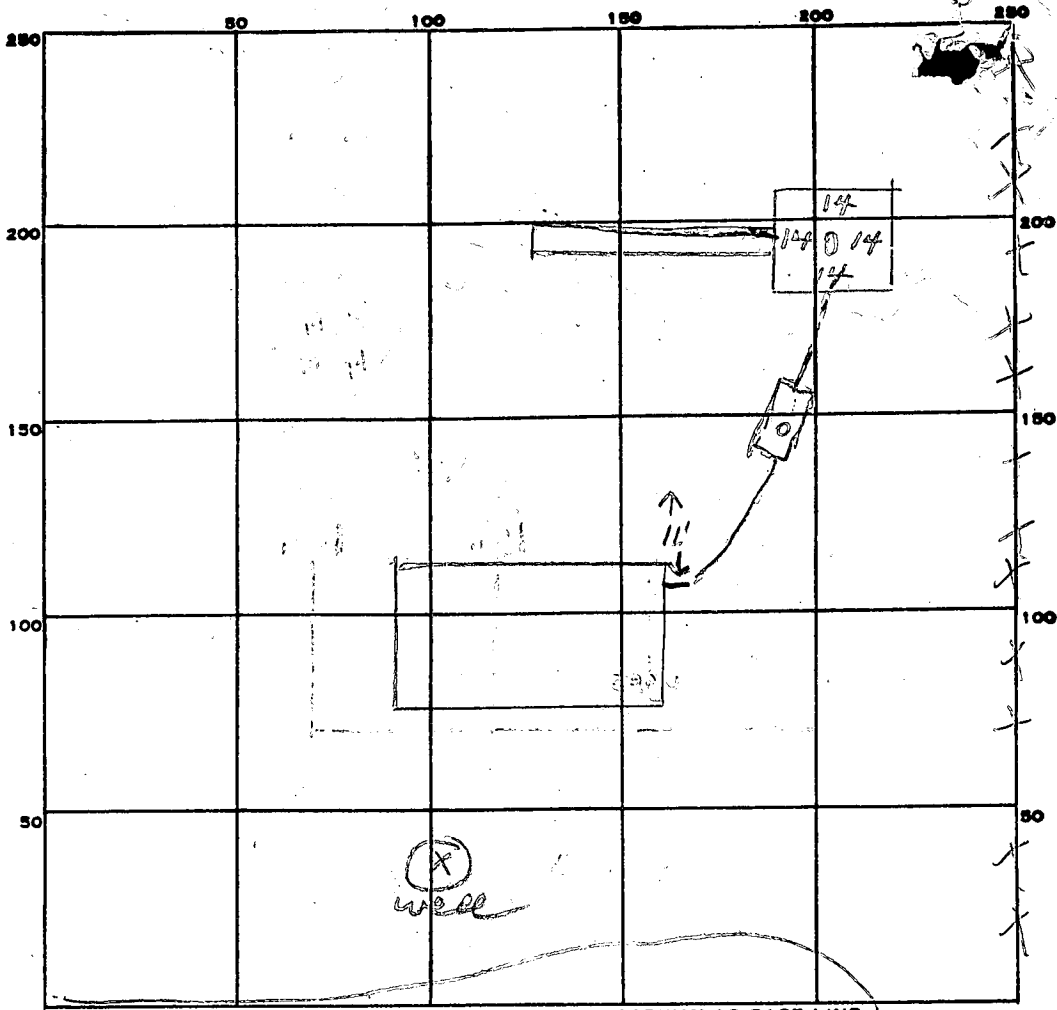

INDICATE NORTH. - NAME ADJOINING ROADWAY AS BASE LINE.

Good Farm RD

PERMIT CARD

SEPTIC TANK, LEVEL _____ CLEANOUTS *ST* ✓ *DW* ✓

DISTRIBUTION BOX, LEVEL _____

TILE FIELD, DEPTH 10 FT. TRENCH WIDTH 2 FT.

GRAVEL DEPTH 5 1/2 FT. IN. TOTAL LENGTH 30 FT.

NUMBER OF TRENCHES 1 TOTAL BOTTOM AREA 165 SQ FT

SEEPAGE PITS, INSIDE DIAMETER 56 FT. *dry well 10' deep* DEPTH BELOW INLET 5 1/2 FT.

ABSORBENT AREA 300 SQ. FT. *TRENCH & DW* TOTAL AREA 465 SQ FT

REMARKS 1/25/83 OK to add stones in trenches

5-3-83 GRAVE IN TRENCH AND DW OK. ST. + HOUSE CONNECTION COMPLETE. CW

DATE SYSTEM APPROVED 5-3-83 INSPECTOR *C. Williams*

APPLICATION

SEWAGE DISPOSAL TESTING

STATE OF MARYLAND - DEPARTMENT OF HEALTH AND MENTAL HYGIENE

HOWARD COUNTY HEALTH DEPARTMENT
ENVIRONMENTAL HEALTH SERVICES
P. O. BOX 476 ELLICOTT CITY, MARYLAND 21043
TELEPHONE: 992-2330

Sept 14th
9:30 A.M.

A Re-Per.
A 32152

DISTRICT
DATE 9/8/82

BLDG. PERMIT SIGNED
AND RETURNED 10/6/82
Serial # 51075

TO: THE COUNTY HEALTH OFFICER
ELLICOTT CITY, MARYLAND

I, HEREBY, APPLY FOR THE NECESSARY TEST IN ORDER TO CONSTRUCT (OR RECONSTRUCT) A SEWAGE DISPOSAL SYSTEM.

PROPERTY OWNER ✓ Mr & Mrs Burrows

ADDRESS ✓ 16005 Chestermill Terrace PHONE ✓ 942-2799
work 796-4122

PROPERTY LOCATION: SEC-1
SUBDIVISION ✓ Allent Farms Estates LOT NO. ✓ 21

ROAD AND DESCRIPTION 13425 gravel Limes Court first road to right off Allent Lane

SIZE OF LOT ✓ 2.28 acres $\frac{1}{4}$ TYPE BLDG. ✓ House (3)
(NUMBER OF BEDROOMS)

THE SYSTEM INSTALLED UNDER THIS APPLICATION IS ACCEPTABLE ONLY UNTIL PUBLIC FACILITIES BECOME AVAILABLE. I FULLY UNDERSTAND THE FEE CONNECTED WITH THE FILING OF THIS PERC TEST APPLICATION IS NON-REFUNDABLE UNDER ANY CIRCUMSTANCES. I ALSO AGREE TO COMPLY WITH ALL M.O.S.H.A. REQUIREMENTS IN TESTING THIS LOT.

✓ Charles Tracey (Tom Oakes Contract Inc)
(SIGNATURE OF APPLICANT)

APPROVED BY Raymond Hodge FOR DATE 9/15/82

REJECTED BY _____ FOR _____ DATE _____

HOLD PENDING FURTHER TESTS _____ DATE _____

REASONS FOR REJECTION OR HOLDING _____

THIS IS NOT A PERMIT

SOIL PROFILE

0

INDICATE NORTH - NAME ADJOINING ROADWAY AS BASE LINE.

DATE	TEST NO.	DEPTH	PRE-WET		TEST - 1" DROP		TIME
			START	STOP	START	STOP	

REMARKS _____

TYPE OF SOIL _____

TESTED BY _____ ALSO PRESENT _____

EH-12-1079

APPLICATION

SEWAGE DISPOSAL TESTING

STATE OF MARYLAND - DEPARTMENT OF HEALTH AND MENTAL HYGIENE

A 32152

P _____

HOWARD COUNTY HEALTH DEPARTMENT
ENVIRONMENTAL HEALTH SERVICES

P. O. BOX 476 ELLICOTT CITY, MARYLAND 21043
TELEPHONE: 992-2330

DISTRICT _____

DATE 9/8/82

TO: THE COUNTY HEALTH OFFICER
ELLICOTT CITY, MARYLAND

I, HEREBY, APPLY FOR THE NECESSARY TEST IN ORDER TO CONSTRUCT (OR RECONSTRUCT) A SEWAGE DISPOSAL SYSTEM.

PROPERTY OWNER Mr. & Mrs Burrows

ADDRESS 16005 Chestermill Terrace PHONE 942-2799
WORK 796-4122

PROPERTY LOCATION:

SUBDIVISION Allmitt Farms Estates LOT NO. SEC-1 LOT 21

ROAD AND DESCRIPTION Times Court First road to right off Allmitt Lane

SIZE OF LOT 2.28 acres TYPE BLDG. House (3)
(NUMBER OF BEDROOMS)

THE SYSTEM INSTALLED UNDER THIS APPLICATION IS ACCEPTABLE ONLY UNTIL PUBLIC FACILITIES BECOME AVAILABLE. I FULLY UNDERSTAND THE FEE CONNECTED WITH THE FILING OF THIS PERC TEST APPLICATION IS NON-REFUNDABLE UNDER ANY CIRCUMSTANCES. I ALSO AGREE TO COMPLY WITH ALL M.O.S.H.A. REQUIREMENTS IN TESTING THIS LOT.

Charles Tracey (7th Oaks Const Inc.)
(SIGNATURE OF APPLICANT)

APPROVED BY _____ FOR _____ DATE _____

REJECTED BY _____ FOR _____ DATE _____

HOLD PENDING FURTHER TESTS _____ DATE _____

REASONS FOR REJECTION OR HOLDING _____

THIS IS NOT A PERMIT

SOIL PROFILE

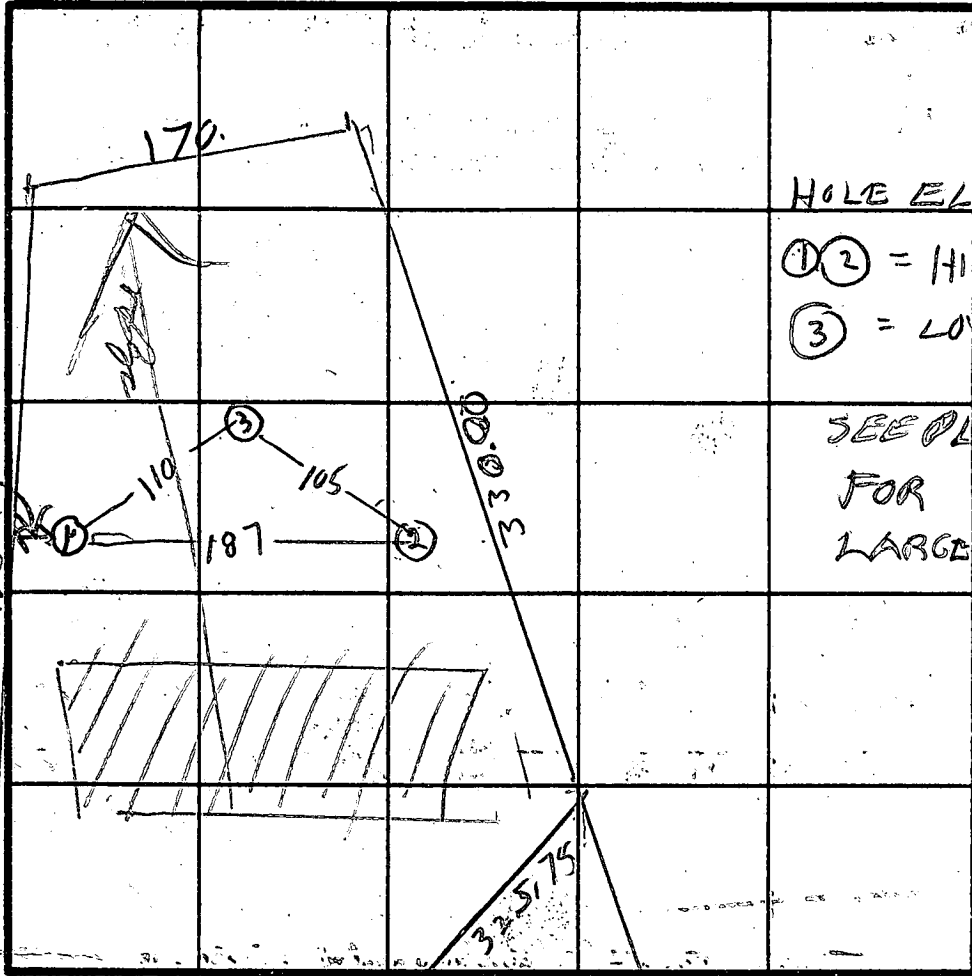
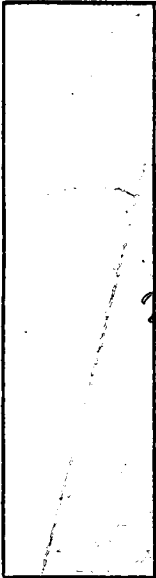

HOLE ELEVATION

① ② = HIGH

③ = LOW

SEE PLAN

FOR

LARGE DRAWING OF LOT

INDICATE NORTH - NAME ADJOINING ROADWAY AS BASE LINE.

DATE	TEST NO.	DEPTH	PRE-WET		TEST - 1" DROP		TIME	
			START	STOP	START	STOP		
9/14/82	1S	3 1/2	1026	1029	1029	1033	4	
	1V	12 1/2	ALL SANDY					
	2V	13 1/2	TOP	5 FT CLAY				
			BOT	8 1/2 FT SANDY				
9/14/82	3V	13	TOP	5 FT CLAY				
			BOT	8 1/2 FT SANDY				

REMARKS Retest needed because proposed house site
is an existing sewage disposal area

TYPE OF SOIL _____

TESTED BY B. HODGES

ALSO PRESENT CHARLES TRACY
J. MAYNIE

EH-12-1079

APPLICATION

A 24733

SEWAGE DISPOSAL TESTING

P _____

STATE OF MARYLAND - DEPARTMENT OF HEALTH AND MENTAL HYGIENE

HOWARD COUNTY HEALTH DEPARTMENT
ENVIRONMENTAL HEALTH SERVICES
P. O. BOX 476, ELLICOTT CITY, MARYLAND 21043
TELEPHONE: 465-5000, EXT. 356

DISTRICT Fifth

DATE 9/9/76

TO: THE COUNTY HEALTH OFFICER
ELLICOTT CITY, MARYLAND

I, HEREBY, APPLY FOR THE NECESSARY TEST IN ORDER TO CONSTRUCT (OR RECONSTRUCT) A SEWAGE DISPOSAL SYSTEM.

PROPERTY OWNER Mr. and Mrs. Smith W. Allnutt Jr.

ADDRESS 13288 Highland Road
Highland, MD 20777 PHONE 986-9303

PROPERTY LOCATION:

SUBDIVISION Hi - Land Farm Estates LOT NO. 128

ROAD AND DESCRIPTION Court "B"

SIZE OF LOT 1.43 Ac TYPE BLDG. 3 or 4 bedroom

IF NOT SINGLE RESIDENCE DESCRIBE _____
NUMBER OF BEDROOMS

THE SYSTEM INSTALLED UNDER THIS APPLICATION IS ACCEPTABLE ONLY UNTIL PUBLIC FACILITIES BECOME AVAILABLE.

SIGNATURE OF APPLICANT /s/ Margaret G. Allnutt

APPROVED BY _____ FOR _____ DATE _____
(KIND OF SYSTEM)

REJECTED BY _____ FOR _____ DATE _____
(KIND OF SYSTEM)

HOLD PENDING FURTHER TESTS _____ DATE _____

REASONS FOR REJECTION OR HOLDING _____

THIS IS NOT A PERMIT

COORDINATES	
NO	EAST
4	4053.59
5	4233.58
6	4327.52
7	3771.25
8	3113.92
9	2650.86
10	2528.96
11	2476.76
12	2635.01
13	2974.97
14	3211.35
15	3215.01
16	3451.58
17	3621.09
18	3410.46
19	3532.27
20	3623.73
23	3633.67
24	3639.64
39	3467.84
40	3571.46
41	3556.84
42	3674.87
43	3661.91
44	3379.24
45	3364.91
46	3234.38
47	3237.14
48	3414.79
49	3354.92
50	2867.71
51	2906.81
53	2951.41
54	3484.41
56	3470.41
57	3438.41
59	3328.41
61	3383.41
62	3382.41
64	3381.41
65	3408.41
69	3381.41
70	3311.41
72	3311.41
74	3311.41
75	3311.41
76	3311.41
78	3311.41
79	3311.41

Final Record Plat
 sec. 1 Allnut Fms. Est. E

J	50.00	41-24-30	229-35	18-30'	S12-42-13' W 53.12
K	50.00	262-49-9	229-35	18-30'	S12-42-13' W 53.12
L	50.00	41-24-33	36-14'	53.12	N12-30'00" W 105.92
M	615.00	03-00'00"	106.05	196.44	N14°50'37" W 387.27
N	1750.00	19-23-14'	389.13	76.59	S09°36'48" E 152.74
O	1000.00	03-48-36'	152.89	76.59	S09°36'48" E 152.74

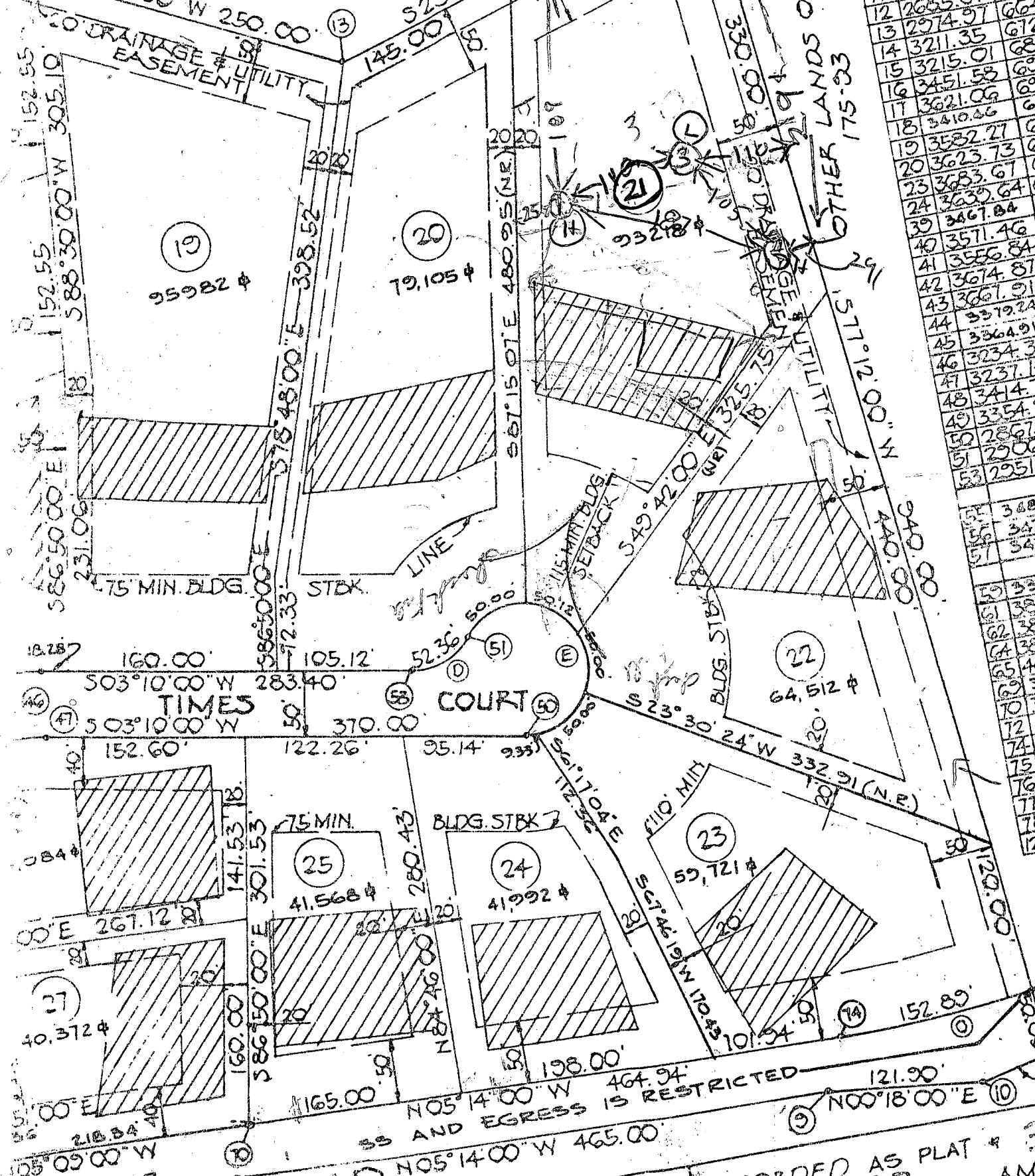

RECORDED AS PLAT # 3
 22-77
 AMO

ND 175/93

MINK HOLLOW RD

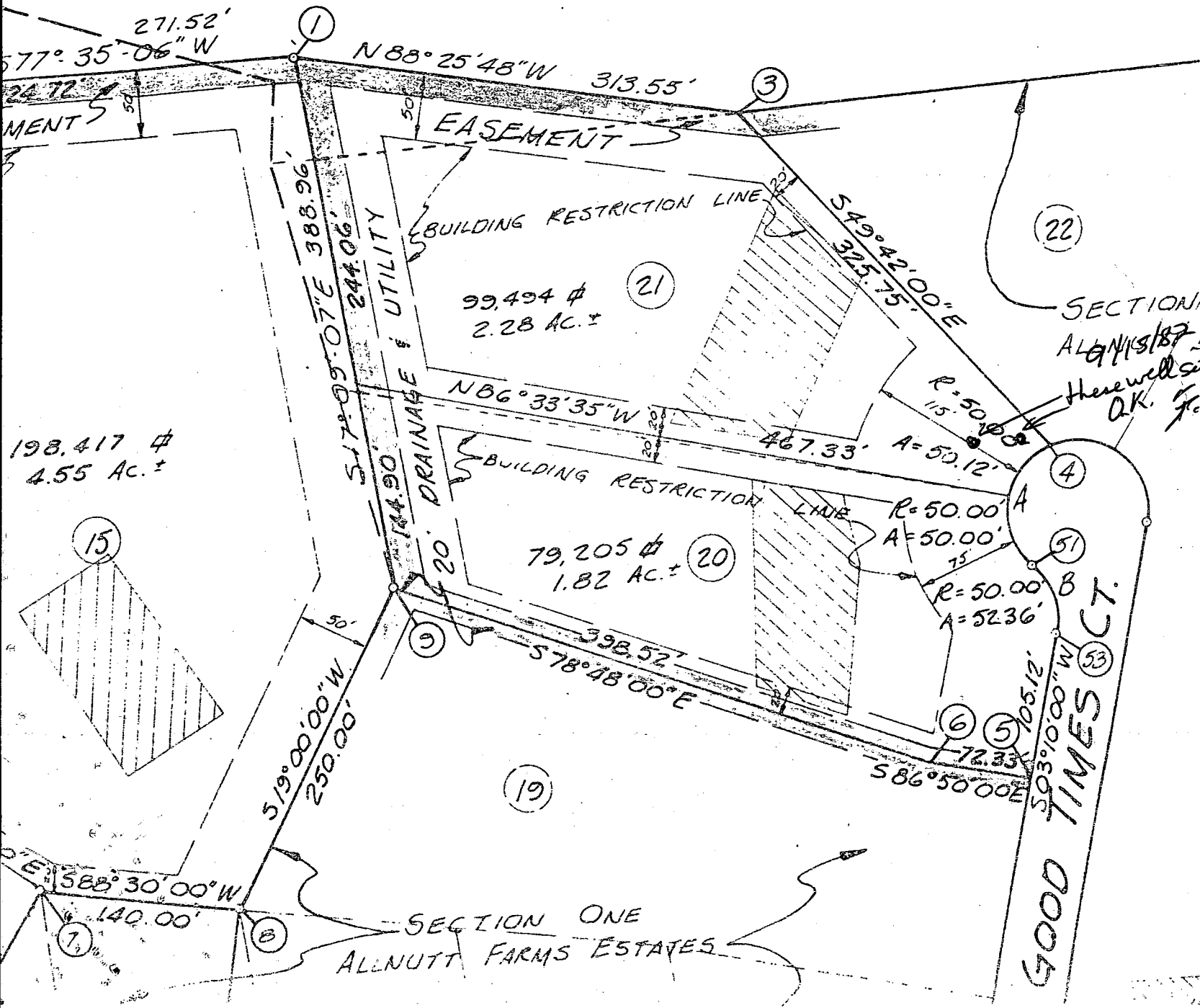

CURV		
No.	R	Δ
A	50.00	114.43
B	50.00	60.00
C	50.00	41.24
D	50.00	262.43
E	50.00	41.24

SECTION ONE
 ALNUTT FARMS ESTATES
 Here well site
 Q.K. F.S.

F-79-32
 Resub of
 Lots 20 & 21
 sec. 1
 & 14, 15 & 16
 sec. 2

THIS AREA DESIGNATES A
 10,000 SQ FT AS PER
 ...

B 1 12319 SEQUENCE NO. WRA USE ONLY
(THIS NUMBER IS TO BE PUNCHED IN COLS. 3-6 ON ALL CARDS)

9/22/82 STATE OF MARYLAND
APPLICATION FOR PERMIT TO DRILL WELL
9:00am Pump Test 3hr. please print or type

WRA PERMIT NUMBER
HO-73-4279
fill in this form completely

DATE RECEIVED 9/15/82 10:30 A.M.
9/22/82 A.M. (WRA USE ONLY) 13 Grant
OWNER INFORMATION
Ten Oaks Construction Inc.
LAST NAME OWNER FIRST NAME
15 1203 Ten Oaks Rd. 34
36 Baltimore Md. 21227 55
TOWN 57 STATE 76 ZIP

B 3 LOCATION OF WELL
1 2 3 4 5 6 7 8 9 10 11 12 13 14 15 16 17 18 19 20 21 22 23 24 25 26 27 28 29 30 31 32 33 34 35 36 37 38 39 40 41 42 43 44 45 46 47 48 49 50
COUNTY Howard
SUBDIVISION Allrights Farm Est
SECTION 23 24 25 26 27 28 29 30 31 32 33 34 35 36 37 38 39 40 41 42 43 44 45 46 47 48 49 50
NEAREST TOWN Highland
MILES FROM TOWN (enter 0 if in town) 1 4/10 MI

B 1 CONTINUED DRILLER INFORMATION
Joseph L. Mayne 238
DRILLER'S NAME 77 LICENSE NO. 80
Joseph L. Mayne Aug 15, 82
SIGNATURE DATE

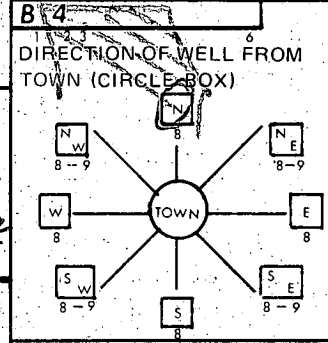

B 4 Good Times Ct.
DIRECTION OF WELL FROM TOWN (CIRCLE BOX)
ON WHICH SIDE OF ROAD (CIRCLE APPROPRIATE BOX) WEST EAST SOUTH NORTH
20-50
34 DISTANCE FROM ROAD (CIRCLE APPROPRIATE BOX) 37 38 39

B 2 WELL INFORMATION
APPROX. PUMPING RATE (GAL. PER MIN) 5
AVERAGE DAILY QUANTITY NEEDED (GAL. PER DAY) 750

SHOW LOCATION OF WELL WITH AN "X" IN THIS BOX
WRITE THE BOX NUMBER FROM THE MAP HERE
8007
4905
DRAW A SKETCH BELOW SHOWING LOCATION OF WELL IN RELATION TO NEARBY TOWNS AND ROADS AND GIVE DISTANCE FROM WELL TO NEAREST ROAD JUNCTION
9/22/82 Location OK
64' casing
2' casing above grade
well 20' deep
30' open hole in sand
67 bags of cement used
OK J.S.

USE FOR WATER (CIRCLE APPROPRIATE BOX)
D HOME (SINGLE OR DOUBLE HOUSEHOLD UNIT ONLY)
F FARMING (LIVESTOCK WATERING & AGRICULTURAL IRRIGATION)
I INDUSTRIAL, COMMERCIAL, STATE AND FEDERAL GOV. OTHER (REQUIRES APPROPRIATION PERMIT)
P PUBLIC OR PRIVATE WATER COMPANY. (REQUIRES APPROPRIATION PERMIT AND STATE HEALTH DEPARTMENT APPROVAL)
T TEST, OBSERVATION, MONITORING (MAY REQUIRE APPROPRIATION PERMIT)

APPROXIMATE DEPTH OF WELL 200 FEET
APPROXIMATE DIAMETER OF WELL 6 INCH

Method of Drilling (circle one)
BORED (OR AUGERED) JETTED JETTED & DRIVEN
AIR ROTARY AIR-PERCUSSION ROTARY (HYDRAULIC)
CABLE REVERSE ROTARY DRIVE-POINT ROTARY
other

REPLACEMENT OR DEEPEMED WELLS (Circle Appropriate Box)
N THIS WELL WILL NOT REPLACE AN EXISTING WELL
Y THIS WELL WILL REPLACE A WELL THAT WILL BE ABANDONED AND SEALED
S THIS WELL WILL REPLACE A WELL THAT WILL BE USED AS A STANDBY
D THIS WELL WILL DEEPEMED AN EXISTING WELL
PERMIT NUMBER OF WELL TO BE REPLACED OR DEEPEMED (IF AVAILABLE) 41 52

Not to be filled in by driller (WRA USE ONLY)
APPROX. PERMIT NUMBER GAP
WRITE INITIALS IN BOX FORCE FS CONDITIONS HO-73-4279
A E N S G W Q C L U
70 71 72 73 74 75 76 77 78 79

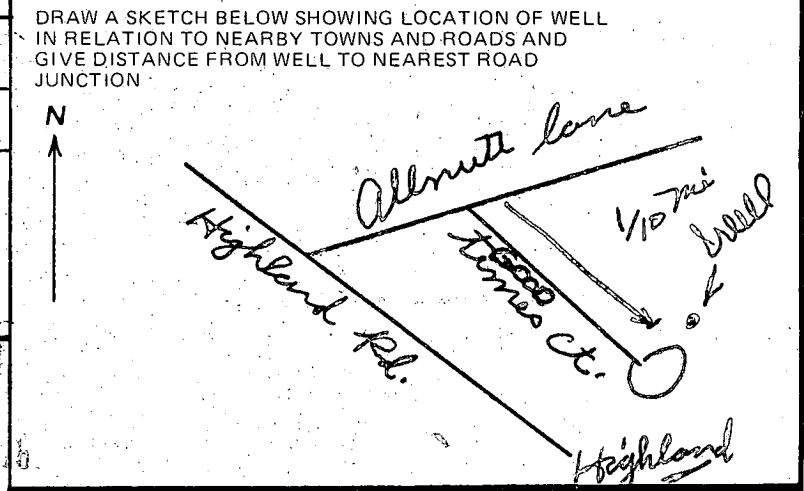

B 4 NOT TO BE FILLED IN BY DRILLER HEALTH DEPARTMENT APPROVAL
HOWARD A32152
COUNTY NAME COUNTY NO.
EHA SIGNATURE STATE HEALTH CIRCLE BOX S
MO DAY YR 09 20 82
CO SIGNATURE Frank Skrine DATE 9/20/82
NORTH 495 EAST 0807 ELEV. (FT.)
GRID 50 55 GRID 57 63 65 68

B 5 SPECIAL CONDITIONS (WRA USE ONLY)

C1 3275

SEQUENCE NO. (OEP USE ONLY)

STATE OF MARYLAND WELL COMPLETION REPORT

THIS REPORT MUST BE SUBMITTED WITHIN 45 DAYS AFTER WELL IS COMPLETED.

(THIS NUMBER IS TO BE PUNCHED IN COLS. 3-6 ON ALL CARDS)

COUNTY NUMBER A32152

Date Received (OEP use only)

DATE WELL COMPLETED

Depth of Well

PERMIT NO.

FROM "PERMIT TO DRILL WELL"

9/22/82

204 (TO NEAREST FOOT)

MD-73-4279

OWNER: Ten Oaks Construction Inc. last name first name
STREET OR RFD: Good Times Court TOWN: Highland
SUBDIVISION: Allcott Farms Estates SECTION: LOT: 21

WELL LOG Not required for driven wells STATE THE KIND OF FORMATIONS PENETRATED, THEIR COLOR, DEPTH, THICKNESS AND IF WATER BEARING

Table with columns: DESCRIPTION (Use additional sheets if needed), FEET (FROM, TO), Check if water bearing. Includes handwritten entries: Sand 0-58, Magnesian rock 58-64.

WELL HAS BEEN GROUTED (yes Y no N) TYPE OF GROUTING MATERIAL CEMENT (CM) BENTONITE CLAY (BC) NO. OF BAGS 17 NO. OF POUNDS 1598 GALLONS OF WATER 10 DEPTH OF GROUT SEAL (to nearest foot) 30

CASING RECORD casing types insert appropriate code below STEEL (ST) CONCRETE (CO) PLASTIC (PL) OTHER (OT)

MAIN CASING TYPE Sf Nominal diameter (nearest inch) 6 Total depth of main casing (nearest foot) 64

OTHER CASING (if used) diameter inch depth (feet) from to

SCREEN RECORD screen type or open hole insert appropriate code below STEEL (ST) BRASS (BR) OPEN HOLE (HO) PLASTIC (PL) OTHER (OT)

DEPTH (nearest ft.) 62 204

- A A WELL WAS ABANDONED AND SEALED WHEN THIS WELL WAS COMPLETED
E ELECTRIC LOG OBTAINED
P TEST WELL CONVERTED TO PRODUCTION WELL

I HEREBY CERTIFY THAT THIS WELL HAS BEEN CONSTRUCTED IN ACCORDANCE WITH COMAR 10.17.13 "WELL CONSTRUCTION" AND IN CONFORMANCE WITH ALL CONDITIONS STATED IN THE ABOVE CAPTIONED PERMIT...

DRILLERS IDENT NO. 238
DRILLERS SIGNATURE: Joseph P. ...

SITE SUPERVISOR (sign of driller or journeyman responsible for sitework if different from permittee)

SLOT SIZE 1 2 3
DIAMETER OF SCREEN (NEAREST INCH) from to

GRAVEL PACK
IF WELL DRILLED WAS FLOWING WELL CIRCLE BOX F

OEP USE ONLY (NOT TO BE FILLED IN BY DRILLER)
TELESCOPE CASING LOG INDICATOR OTHER DATA

C 3 (seq no)
PUMPING TEST 3
HOURS PUMPED (nearest hour) 9
PUMPING RATE (gal. per min. to nearest gal.) 10
METHOD USED TO MEASURE PUMPING RATE Submersible
WATER LEVEL (distance from land surface) BEFORE PUMPING 34 WHEN PUMPING 61
TYPE OF PUMP USED (for test) S submersible

PUMP INSTALLED YES NO
DRILLER WILL INSTALL PUMP (CIRCLE APPROPRIATE BOX) Y N
IF DRILLER INSTALLS PUMP, THIS SECTION MUST BE COMPLETED FOR ALL WELLS EXCEPT HOME USE
TYPE OF PUMP (WRITE APPROPRIATE LETTER IN BOX - SEE ABOVE: (A, C, J, P, R, S, T, O))
CAPACITY: GALLONS PER MINUTE (to nearest gallon)
PUMP HORSE POWER
PUMP COLUMN LENGTH (nearest ft.)

CASING HEIGHT (circle appropriate box and enter casing height)
LAND SURFACE
2 (nearest foot)

LOCATION OF WELL ON LOT SHOW PERMANENT STRUCTURE SUCH AS BUILDING, SEPTIC TANKS, AND/OR LANDMARKS AND INDICATE NOT LESS THAN TWO DISTANCES (MEASUREMENTS TO WELL)

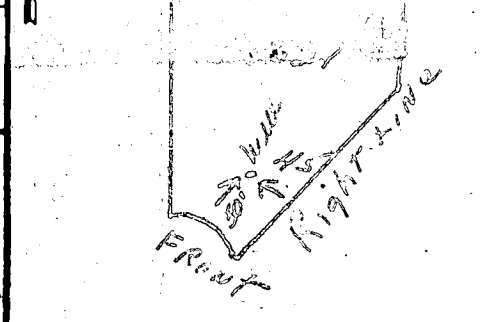

HOWARD COUNTY HEALTH DEPARTMENT

JOYCE M. BOYD, M.D., M.P.H.
COUNTY HEALTH OFFICER



BUREAU OF ENVIRONMENTAL HEALTH
TIBER PLACE
8308B FORREST STREET
ELLCOTT CITY, MARYLAND 21043
TELEPHONE: 992-2330

April 13, 1984

First National Bank of Maryland
c/o Mr. David Naka, Esquire
36 South Charles Street
Baltimore, Maryland 21201

RE: Wilbur Burroughs property
13425 Good Times Court
Lot 21, Sec. 1, Allnutt Farm Est.

TO WHOM IT MAY CONCERN:

This is to advise that the septic system and water well for the above referenced lot were inspected and approved.

A second percolation test was performed on September 14, 1984 and additional area for sewage disposal was established downslope of the existing recorded private sewage easement. This area though not a recorded easement is suitable for future repair or renovation to the existing septic system.

If you have any questions regarding this matter please call me at 992-2330.

Very truly yours,

Frank A. Skinner, Director
Water and Sewerage Program

FAS:hs

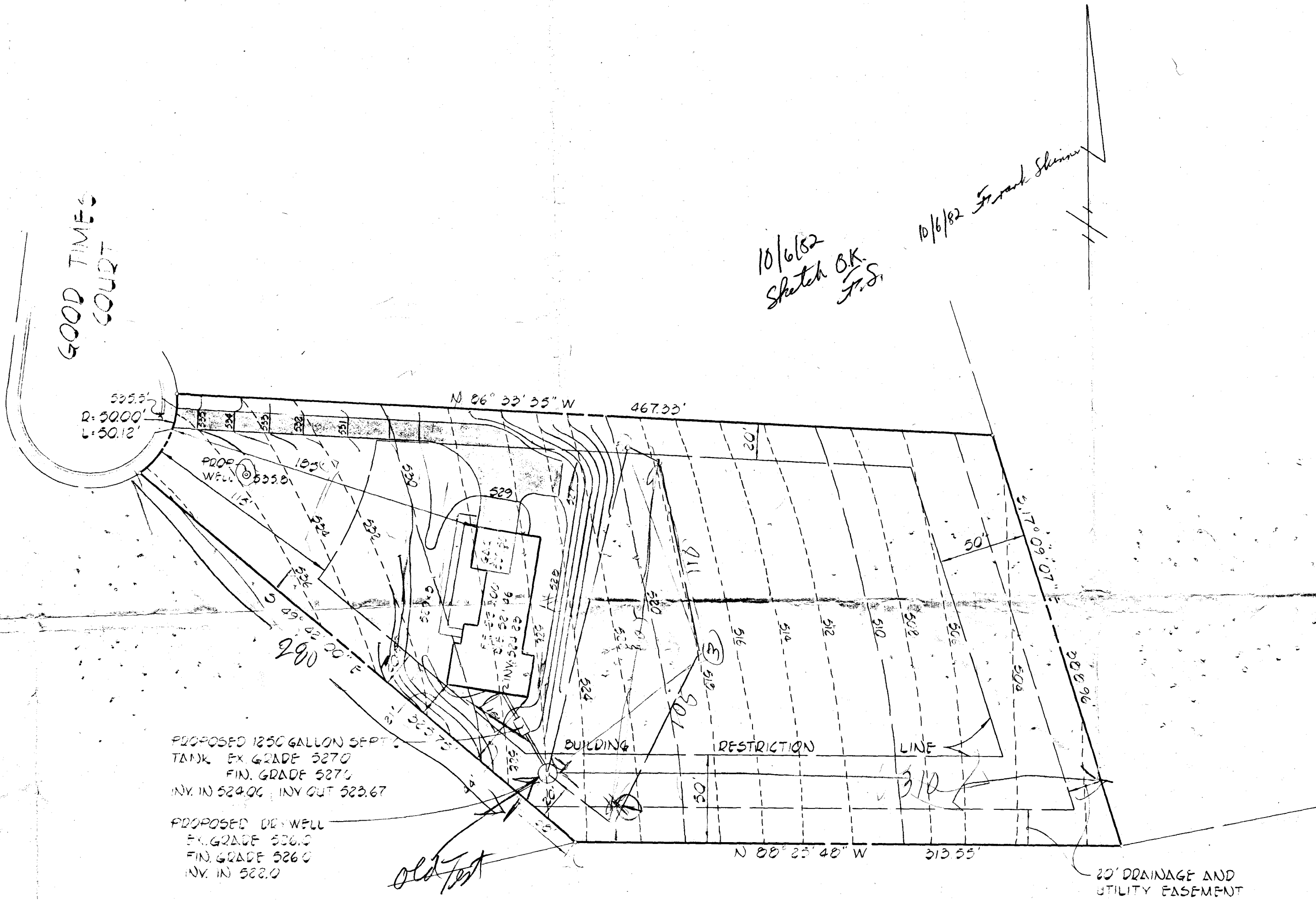

FISHER, COLLINS AND CARTER, INC.
CONSULTING ENGINEERS & LAND SURVEYORS
8388 COURT AVENUE
ELLICOTT CITY, MARYLAND 21043

PLAN TO ACCOMPANY APPLICATION
FOR BUILDING PERMIT
LOT 21
ALLNUTT FARMS ESTATES
SECTION TWO
5TH ELECTION DISTRICT HOWARD CO., MD.
SCALE: 1" = 50' SEPT. 17, 1982

GOOD TIMES COURT

See below
 5/3/95 Needs a repair permit
 Found drain C.O. 7/5/84

5/3/95 Called owner
 Confirmed drain
 Notes ④ continued
 Recommend
 Add new septic area to make up for pool embankment existing septic casehead

New septic area
 5/3/95
 CBD

Needs to repair or move pool
 T/C
 CBD

- Notes:
- ① 5/3/95 ok as shown.
 - ② Hold for # of permit.
 - ③ No other paper work
 - ④ OK as corrected
 FOOT SITE PLAN see CBD

"Burrough Residence"

PDC 4055E 1250 GALLON SEPTIC TANK
 EX. GRADE 5270
 FIN. GRADE 5270
 INV. IN 524.00 INV. OUT 523.67

PDC 4055D DRYWELL
 EX. GRADE 526.0
 FIN. GRADE 526.0
 INV. IN 522.0

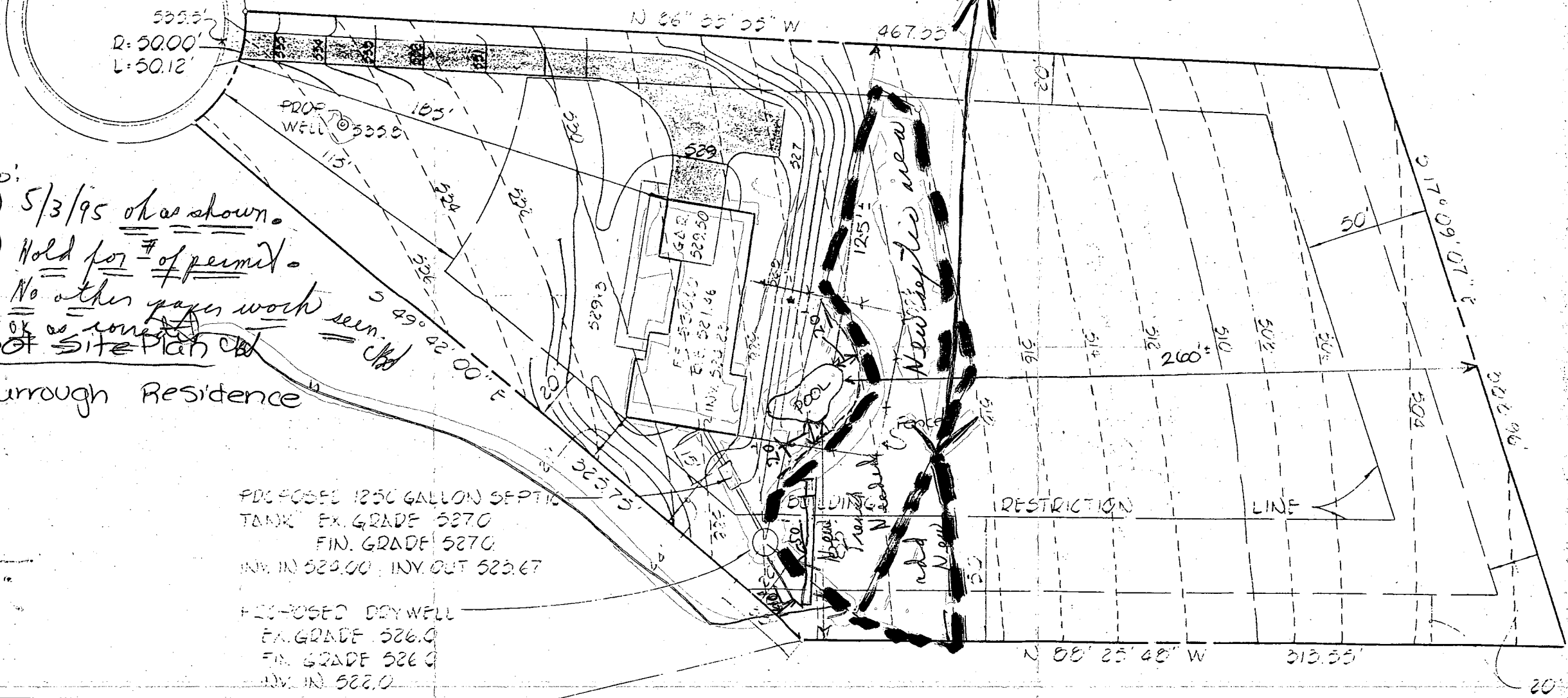

Pool Site Plan
 #13425 Good Times Ct.
 Highland, MD

1" = 50'

OK AS SUBMITTED
 MINOR IMPACT
 TO SEPTIC AREA
 5/15/95
 C. Williams

GOOD TIMES COURT

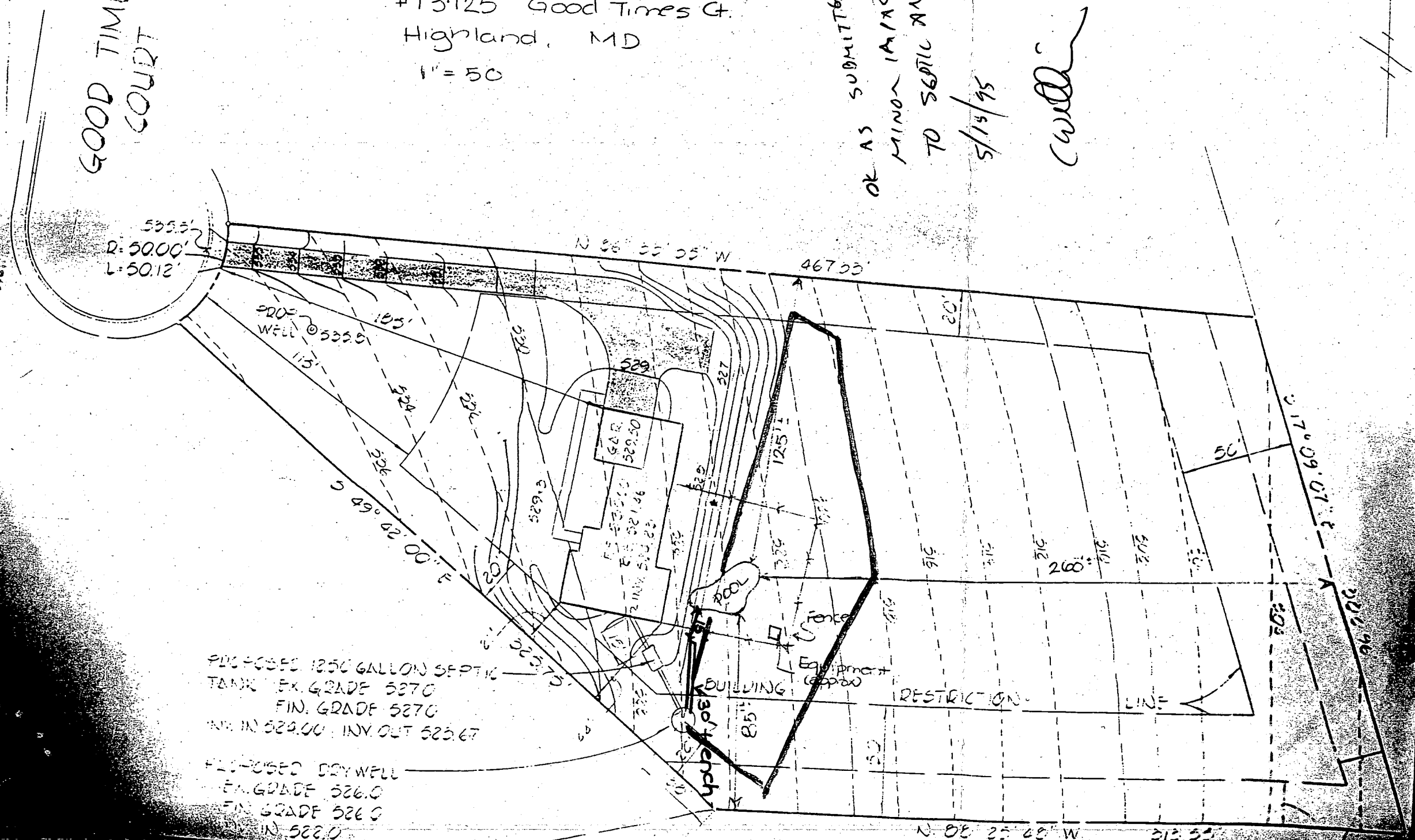

PROPOSED 1250 GALLON SEPTIC
 TANK EX. GRADE 5270
 FIN. GRADE 5270
 IN. IN 529.00, IN. OUT 525.67

PROPOSED DRYWELL
 EX. GRADE 526.0
 FIN. GRADE 526.0
 IN. 522.0

RESTRICTION LINE

POOL

BUILDING

Equipment

Fence

Septic

20" WELL

R=5000'
 L=50.12'

N 86° 55' 05" W

467.00'

20'

50'

S 10° 09' 07" E

317.09'

20'

20'

20'

20'

20'

20'

20'

20'

20'

20'

20'

20'

20'

20'

20'

20'

20'

20'

20'

20'

20'

20'

20'

20'

20'

20'

20'

20'

20'

20'

20'

20'

20'

20'

20'

20'

20'

20'

20'

20'

20'

20'

20'

20'

20'

20'

20'

20'

N 86° 25' 48" W

313.55'