

HOWARD COUNTY PERMIT APPLICATION

PERMIT NUMBER

B090-2908

Building Address 12990 CLARKSVILLE PIKE
CLARKSVILLE MD 21029

Suite/Apt. #: _____ SDP/WP/Petition #: _____

Census Tract 605101 Subdivision GAITHER PROPER

Section _____ Area _____ Lot PARCEL 2

Tax Map 34 Parcel B1 Grid 17

Zoning RR Map Coordinates _____ Lot size 5.04

Property Owner's Name PAUL & LINDA WOLFORD

Address 12990 CLARKSVILLE PIKE

City CLARKSVILLE State MD Zip Code 21029

Home Phone 301-854-2542 Work Phone 301-253-2106

Applicant's Name & Mailing Address, (if other than stated hereon): _____

Phone _____ Fax _____

Existing Use SFD

Proposed Use _____

Estimated Construction Cost \$ 19,200

Description of Work ALL 5000 BUILDING
40' x 118' x 12'
19' RADIUS pole building

Contractor Company DUTCHMAN POLE BARN
28 STUBBINS RD

Contact Person CHRIS SECTER 717-587-3451 CELL

Address 202 OCEAN RD

City NEW HOLLAND State PA Zip Code 17557

License No. _____ Phone 817-756-0732 Fax 717-354-3749

Occupant or Tenant _____

Contact Name _____

Address _____

City _____ State _____ Zip Code _____

Phone _____ Fax _____

Engineer or Architect Company _____

Contact Person _____

Address _____

City _____ State _____ Zip Code _____

Phone _____ Fax _____

BUILDING DESCRIPTION - COMMERCIAL

BUILDING DESCRIPTION - RESIDENTIAL

Building Characteristics	Utilities
Height: _____	Water Supply: _____ _____ Public _____ Private
No. of stories: _____	Sewage Disposal: _____ _____ Public _____ Private
Gross area, sq. ft. per floor: _____	Electric Yes <input type="checkbox"/> No <input type="checkbox"/>
Use group: _____	Gas Yes <input type="checkbox"/> No <input type="checkbox"/>
Construction type: _____ _____ Reinforced Concrete _____ Structural Steel _____ Masonry _____ Wood Frame	Heating System: _____ Electric <input type="checkbox"/> Oil <input type="checkbox"/> Natural Gas <input type="checkbox"/> Propane Gas <input type="checkbox"/>
_____ State Certified Modular	Sprinkler system: <u>N/A</u> <input type="checkbox"/> _____ Full _____ Partial _____ Other Suppression _____ # of Heads

Building Characteristics	Utilities
SF Dwelling <input type="checkbox"/> SF Townhouse <input type="checkbox"/>	Water Supply: _____ _____ Public _____ Private <u>N/A</u>
Depth _____ Width _____	Sewage Disposal: _____ _____ Public _____ Private <u>N/A</u>
1st floor: _____	Electric Yes <input type="checkbox"/> No <input checked="" type="checkbox"/>
2nd floor: _____	Gas Yes <input type="checkbox"/> No <input checked="" type="checkbox"/>
Basement: _____	Heating System: _____ Electric <input type="checkbox"/> Oil <input type="checkbox"/> Natural Gas <input type="checkbox"/> Propane Gas <input type="checkbox"/>
Finished Basement <input type="checkbox"/> Unfinished Basement <input type="checkbox"/>	Sprinkler system: <u>N/A</u> <input checked="" type="checkbox"/> _____ NFPA #13D _____ NFPA #13R _____ Other:
Crawl space <input type="checkbox"/> Slab on Grade <input type="checkbox"/>	
No. of Bedrooms _____	
Height: _____	
Multi-family dwellings: _____	
No. of efficiency units: _____	
No. of 1 BR units: _____	
No. of 2 BR units: _____	
No. of 3 BR units: _____	
Other Structure: <u>POLE BARN</u>	
Dimensions: <u>40' x 118' x 12'</u>	
Footings: <u>AS PER THE CONTRACT</u>	
Roof Height: <u>19' RADIUS</u>	
_____ State Certified Modular	
_____ Manufactured Home	

THE UNDERSIGNED HEREBY CERTIFIES AND AGREES AS FOLLOWS: (1) THAT HE/SHE IS AUTHORIZED TO MAKE THIS APPLICATION; (2) THAT THE INFORMATION IS CORRECT; (3) THAT HE/SHE WILL COMPLY WITH ALL REGULATIONS OF HOWARD COUNTY WHICH ARE APPLICABLE THERETO; (4) THAT HE/SHE WILL PERFORM NO WORK ON THE ABOVE REFERENCED PROPERTY NOT SPECIFICALLY DESCRIBED IN THIS APPLICATION; (5) THAT HE/SHE GRANTS COUNTY OFFICIALS THE RIGHT TO ENTER ONTO THIS PROPERTY FOR THE PURPOSE OF INSPECTING THE WORK PERMITTED AND POSTING NOTICES.

Applicant's Signature _____
ANNEX PROPERTY CO., INC
 Title/Company

Print Name _____
RICHARD C. TOLSON
 Date _____
SEPTEMBER 10, 2008

Checks payable to: **DIRECTOR OF FINANCE OF HOWARD COUNTY**
**** PLEASE WRITE NEATLY AND LEGIBLY. ****
- FOR OFFICE USE ONLY -

AGENCY	DATE	SIGNATURE APPROVAL	DPZ SETBACK INFORMATION	PROPERTY ID#
Land Development, DPZ			Front: _____	Filing fee \$ _____
State Highways			Rear: _____	Permit fee \$ _____
Building Official			Side: _____	Excise tax \$ _____
Dev. Engineering, DPZ			Side St.: _____	Add'l per. fee \$ _____
Health	<u>9-30-08</u>	<u>Dana Bernard</u>	All minimum setbacks met?	TOTAL FEES \$ _____
Fire Protection			YES <input type="checkbox"/> NO <input type="checkbox"/>	Sub-total paid \$ _____
Is Sediment Control approval required prior to issuance?			Is Entrance Permit required?	Balance due \$ _____
YES <input type="checkbox"/> NO <input type="checkbox"/>			YES <input type="checkbox"/> NO <input type="checkbox"/>	Check # <u>11712</u>
CONTINGENCY CONSTRUCTION START: <input type="checkbox"/>			Historic District?	Validation # _____
ONE STOP SHOP: <input type="checkbox"/>			YES <input type="checkbox"/> NO <input type="checkbox"/>	
Distribution of Copies: _____			Lot Coverage for NewTown Zone _____	
White: Building Official			SDP/Red-line approval date _____	Accepted by _____
Green: LDD, DPZ				
Yellow: DED, DPZ				
Pink: Health				
Gold: SHA				

GAITHER PROPER
PARCEL 2
TRACT 605101
MAP 34
PARCEL B1
GRID 17

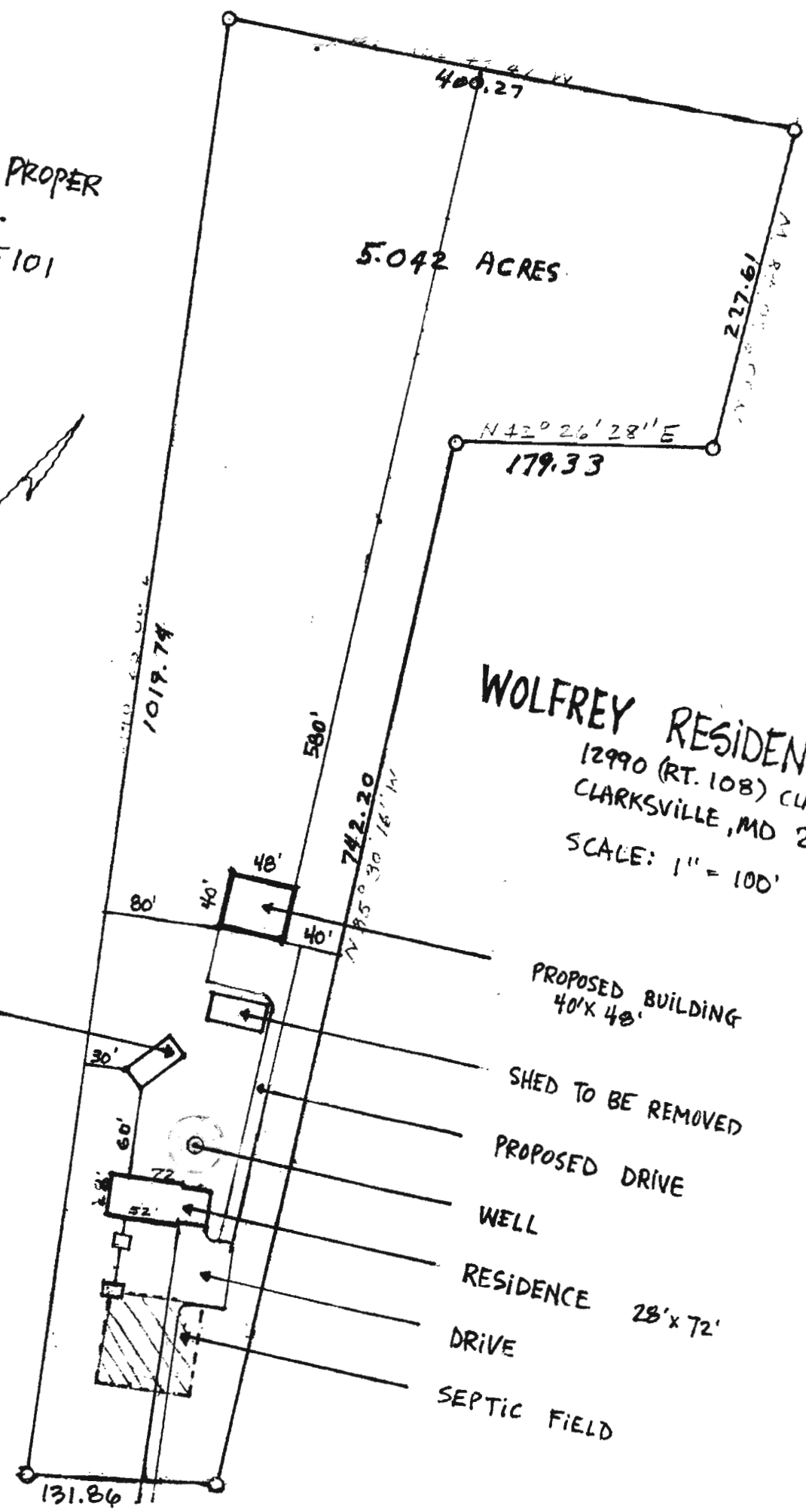

WOLFREY RESIDENCE
12990 (RT. 108) CLARKSVILLE PIKE
CLARKSVILLE, MD 21029
SCALE: 1" = 100'