

PERMIT

approved
10-11-82
C Williams

P 32213
A 32056

SEWAGE DISPOSAL SYSTEM

MARYLAND STATE DEPARTMENT OF HEALTH

HOWARD COUNTY

ELLICOTT CITY

DISTRICT 5th.

DATE 10/1/82
9/29/82

05-392470

INDEX

Jack Fyock

IS PERMITTED TO INSTALL ALTER

ADDRESS 13775 Triadelphia Road

PHONE 988-9270

SUBDIVISION Property of Dorothy E. Hungerford ROAD 5162 Green Bridge Road LOT 2

PROPERTY OWNER Mr. & Mrs. John Congedo RICHARD LEWIS

ADDRESS 7997 Route 29, Laurel, Maryland 20707

SPECIFICATIONS 3 Bedrooms

SEPTIC TANK CAPACITY 1000 GALLONS

DRAIN FIELD _____ DEPTH _____ FEET. BOTTOM AREA _____ SQ. FT.

DEEP TRENCH _____ DEPTH _____ FEET. BOTTOM AREA _____ SQ. FT.

Dry Well & Trench SEEPAGE PITS ABSORBENT SIDE-WALL AREA 125 SQ. FT. Per Bedroom

INLET PIPE 4 FT. BELOW ORIGINAL GRADE. MAXIMUM DEPTH 10 FT. BELOW ORIGINAL GRADE

EFFECTIVE DEPTH AT _____ FT. BELOW ORIGINAL GRADE.

LOCATE DISPOSAL AREA 250 FT. FROM back LOT LINE AND 120 FT. FROM right LOT LINE AS SEEN WHEN

FACING LOT FROM Green Bridge Road

Add a trench off dry well to make necessary additional absorbent area after a 5 ft. earth buffer. Ditch to be 10 ft. deep below original grade, with inlet at 4 1/2 ft. deep below original grade and filled with 5 1/2 ft. of stone. Run ditch on level ground toward a point 20'-25' East of perc hole #9 which is located 260 ft. from the back lot line and 40 ft. from the right lot line as seen when facing the lot from green bridge road.

10/1/82 O.K. to me on 83' log tank F.S.

PLANS APPROVED BY Raymond Hodges DATE 9/8/82

COVER NO WORK UNTIL INSPECTED AND APPROVED.

NEITHER THE HOWARD COUNTY COUNCIL NOR THE HEALTH DEPARTMENT IS RESPONSIBLE FOR THE SUCCESSFUL OPERATION OF ANY SYSTEM.

NOTE: IF TRENCH IS USED CALL FOR INSPECTION BEFORE PLACING GRAVEL IN TRENCH.

NOTE: NO DRY WELL SHALL EXCEED 15 FOOT IN DIAMETER.

NOTE: ALL PIPE FROM HOUSE TO DISPOSAL AREA MUST BE CAST IRON.

PERMIT VOID AFTER THREE YEARS.

NOTE: INSTALL STAND PIPE ON SEPTIC TANK AND DRY WELL. STAND PIPES MUST BE 6 INCHES IN DIAMETER. CAST IRON, CONCRETE OR TERRA COTTA ACCEPTED.

*INSTALLER IS RESPONSIBLE FOR OBTAINING FINAL APPROVAL ON THIS PERMIT.

BLDG. PERMIT SIGNED
AND RETURNED 2/28/2001
B00128677 - SUNROOM

BLDG. PERMIT SIGNED
AND RETURNED 8/7/82
Serial # 71950
Addition - 3 Bedroom
2 Bath

BLDG. PERMIT SIGNED
AND RETURNED 8/7/82
Serial # 71941
Garage

A 32056

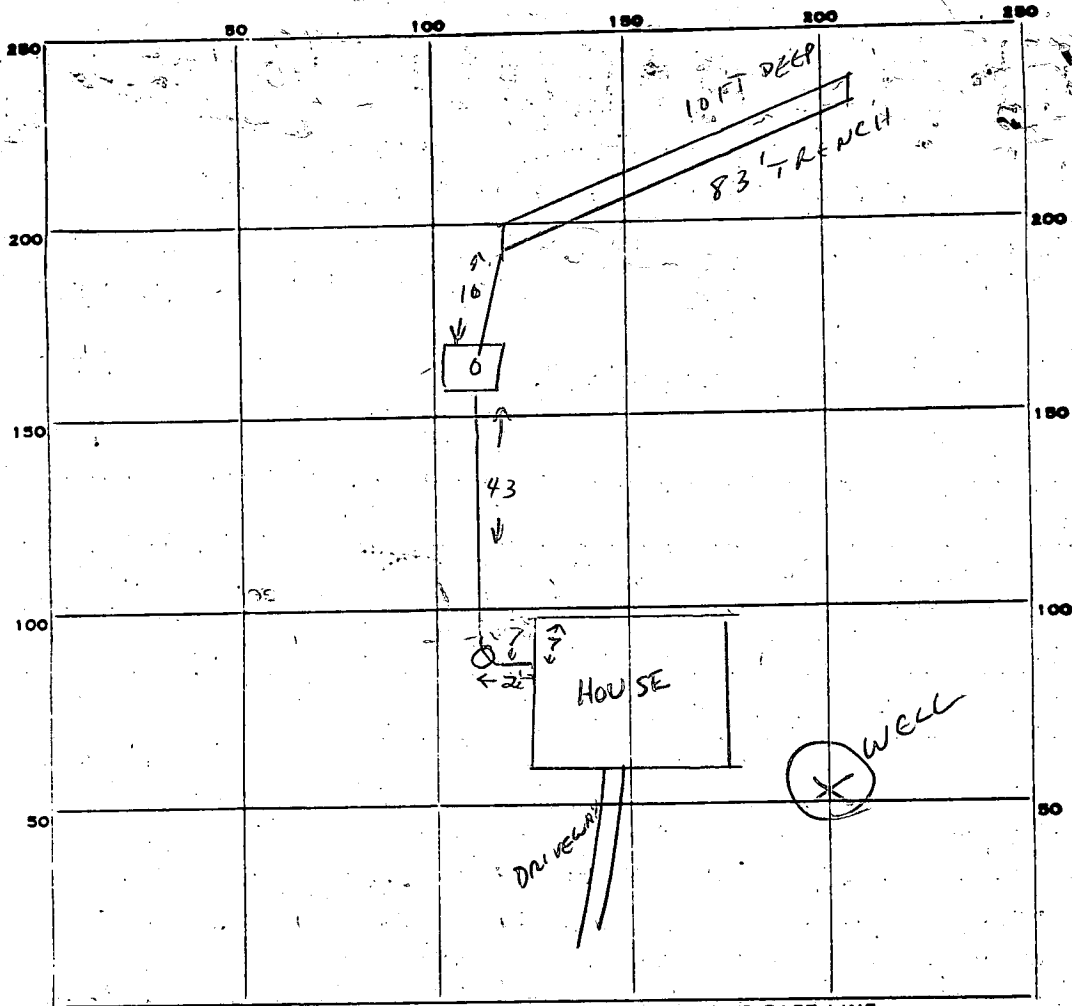

INDICATE NORTH. - NAME ADJOINING ROADWAY AS BASE LINE.

PERMIT CARD

SEPTIC TANK, LEVEL

DISTRIBUTION BOX, LEVEL

TILE FIELD, DEPTH 10 FT. TRENCH WIDTH 2 FT.

GRAVEL DEPTH 6 FT IN. TOTAL LENGTH 83 FT.

NUMBER OF TRENCHES 1 SIDEWALK TOTAL BOTTOM AREA 498

SEEPAGE PITS, INSIDE DIAMETER FT. DEPTH BELOW INLET 4 FT.

ABSORBENT AREA 498 SQ. FT.

REMARKS OK TO COVER ALL WORK, 10-11-82 CW

DATE SYSTEM APPROVED 10-11-82

INSPECTOR C. Williams

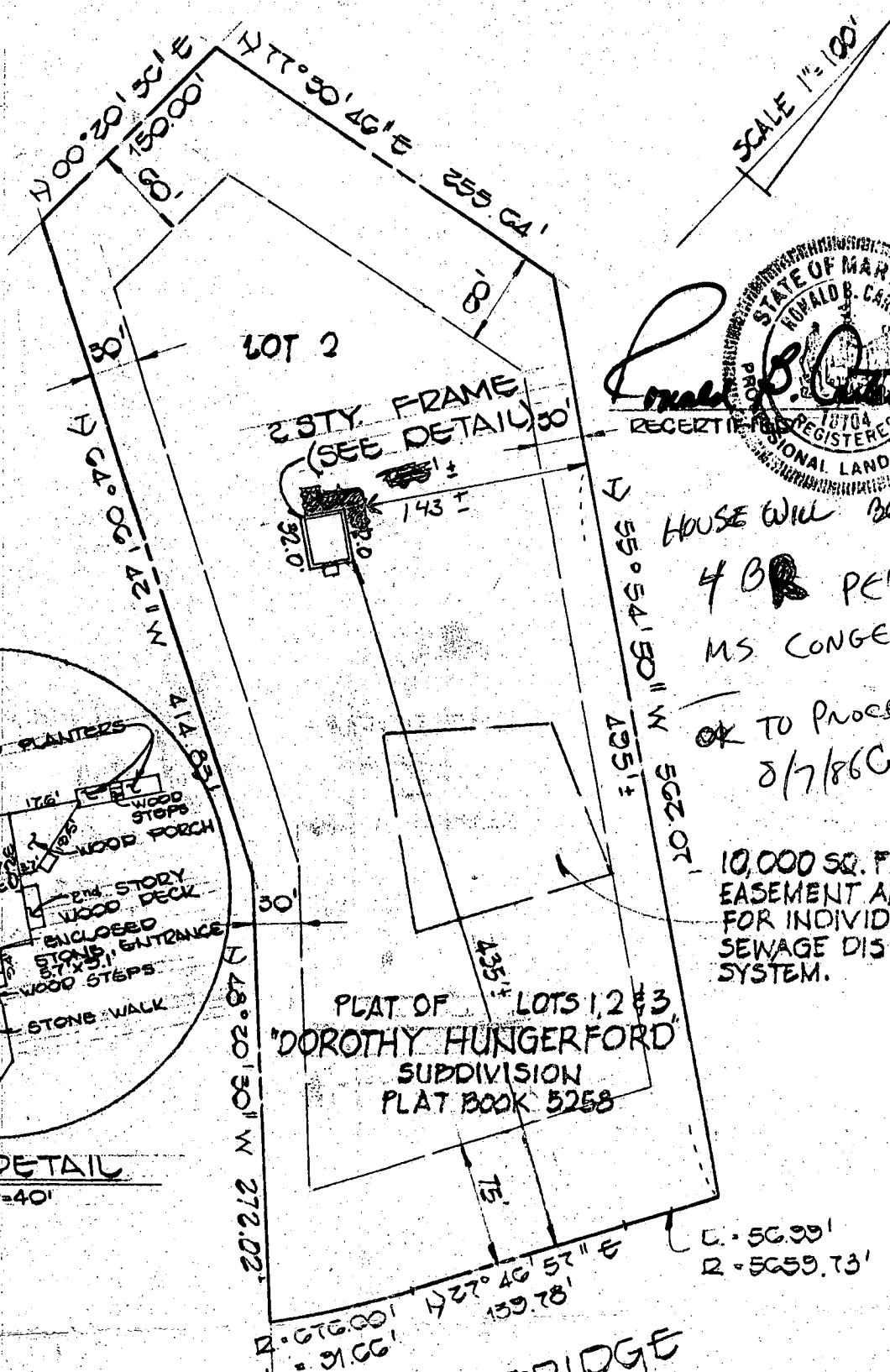

SCALE 1"=100'

STATE OF MARYLAND
 HOWARD COUNTY
 PROFESSIONAL LAND SURVEYORS
 19704 REGISTERED STATE
 RECEIVED
 9-21-86

HOUSE WILL BE
 4 BR PER
 MS CONGEDO
 OK TO PROCEED
 8/7/86 Campbell

10,000 SQ. FT.
 EASEMENT AREA
 FOR INDIVIDUAL
 SEWAGE DISPOSAL
 SYSTEM.

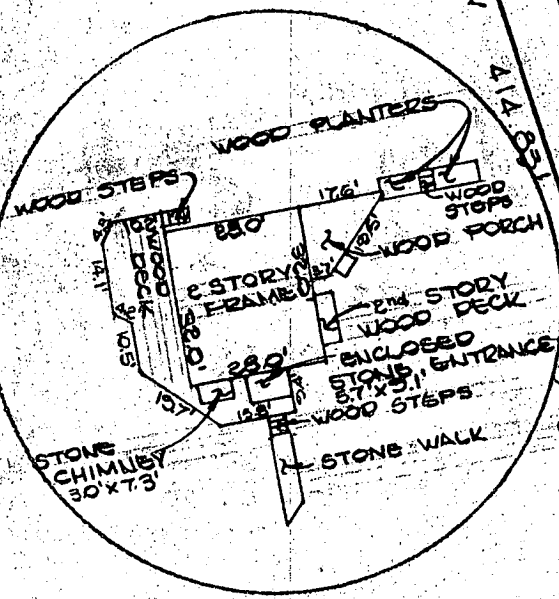

HOUSE DETAIL
 SCALE: 1"=40'

PLAT OF LOTS 1, 2 & 3
 "DOROTHY HUNGERFORD"
 SUBDIVISION
 PLAT BOOK 5258

GREEN BRIDGE
 ROAD

FOOTINGS AND FOUNDATION
 ARE IN PLACE.

This is to certify that I have surveyed the property known as: LOT 2 HUNGERFORD PROPERTY AND
RECORDED AMONG LAND RECORDS OF HOWARD, CO. MARYLAND AS
PLAT 52 FOLIO 58
 for the purpose of locating the improvements thereon, and the improvements are located as shown.

Signed this 34 day of _____ 19 82

FISHER, COLLINS AND CARTER, INC.
 CIVIL ENGINEERS AND LAND SURVEYORS
 8388 COURT AVENUE
 ELLICOTT CITY, MARYLAND 21043

STATE OF MARYLAND
 HOWARD COUNTY
 PROFESSIONAL LAND SURVEYORS
 19704 REGISTERED STATE

This plat is not intended for use in
 the establishment of property lines.

Retest

APPLICATION

SEWAGE DISPOSAL TESTING

STATE OF MARYLAND - DEPARTMENT OF HEALTH AND MENTAL HYGIENE

HOWARD COUNTY HEALTH DEPARTMENT
ENVIRONMENTAL HEALTH SERVICES
P. O. BOX 476 ELLICOTT CITY, MARYLAND 21043
TELEPHONE: 992-2330

A 32056

P _____

DISTRICT 5th

DATE 7/27/82

TO: THE COUNTY HEALTH OFFICER
ELLICOTT CITY, MARYLAND

I, HEREBY, APPLY FOR THE NECESSARY TEST IN ORDER TO CONSTRUCT (OR RECONSTRUCT) A SEWAGE DISPOSAL SYSTEM.

PROPERTY OWNER Dorothy E. Hungerford

ADDRESS 5152 Green Bridge Road, Dayton, Md. 21036 PHONE 531-6743

PROPERTY LOCATION:

SUBDIVISION Property of Dorothy E. Hungerford LOT NO. 2

ROAD AND DESCRIPTION 3600' South of Green Bridge Road from intersection of Ten Oaks
and Howard Roads.

SIZE OF LOT 3.9 acres TYPE BLDG. 3 or 4 bedrooms
(NUMBER OF BEDROOMS)

THE SYSTEM INSTALLED UNDER THIS APPLICATION IS ACCEPTABLE ONLY UNTIL PUBLIC FACILITIES BECOME AVAILABLE. I FULLY UNDERSTAND THE FEE CONNECTED WITH THE FILING OF THIS PERC TEST APPLICATION IS NON-REFUNDABLE UNDER ANY CIRCUMSTANCES. I ALSO AGREE TO COMPLY WITH ALL M.O.S.H.A. REQUIREMENTS IN TESTING THIS LOT. /s/ Jack Fyock for Dorothy E. Hungerford

(SIGNATURE OF APPLICANT)

APPROVED BY _____ FOR _____ DATE _____

REJECTED BY _____ FOR _____ DATE _____

HOLD PENDING FURTHER TESTS _____ DATE _____

REASONS FOR REJECTION OR HOLDING _____

THIS IS NOT A PERMIT

Per

APPLICATION

SEWAGE DISPOSAL TESTING

STATE OF MARYLAND - DEPARTMENT OF HEALTH AND MENTAL HYGIENE

HOWARD COUNTY HEALTH DEPARTMENT
ENVIRONMENTAL HEALTH SERVICES

P. O. BOX 473 - ELLICOTT CITY, MARYLAND 21043
TELEPHONE: 992-2330

A 31824

P _____

DISTRICT 5TH

DATE 3-5-82

TO: THE COUNTY HEALTH OFFICER
ELLICOTT CITY, MARYLAND

I, HEREBY, APPLY FOR THE NECESSARY TEST IN ORDER TO CONSTRUCT (OR RECONSTRUCT) A SEWAGE DISPOSAL SYSTEM.

PROPERTY OWNER DOROTHY E. HUNGERFORD

ADDRESS 5152 GREEN BRIDGE RD. PHONE 531-6743

PROPERTY LOCATION:

SUBDIVISION PROPERTY OF DOROTHY E. HUNGERFORD LOT NO. 2

ROAD AND DESCRIPTION 3,600' SOUTH ON GREEN BRIDGE RD. FROM
INTERSECTION OF TEN OAKS & HOWARD ROADS

SIZE OF LOT 3.9 ACRES TYPE BLDG. SINGLE FAMILY
(NUMBER OF BEDROOMS)

THE SYSTEM INSTALLED UNDER THIS APPLICATION IS ACCEPTABLE ONLY UNTIL PUBLIC FACILITIES BECOME AVAILABLE. I FULLY UNDERSTAND THE FEE CONNECTED WITH THE FILING OF THIS PERC TEST APPLICATION IS NON-REFUNDABLE UNDER ANY CIRCUMSTANCES. I ALSO AGREE TO COMPLY WITH ALL M.O.S.H.A. REQUIREMENTS IN TESTING THIS LOT.

(SIGNATURE OF APPLICANT)

APPROVED BY _____ FOR _____ DATE _____

REJECTED BY _____ FOR _____ DATE _____

HOLD PENDING FURTHER TESTS _____ DATE _____

REASONS FOR REJECTION OR HOLDING _____

THIS IS NOT A PERMIT

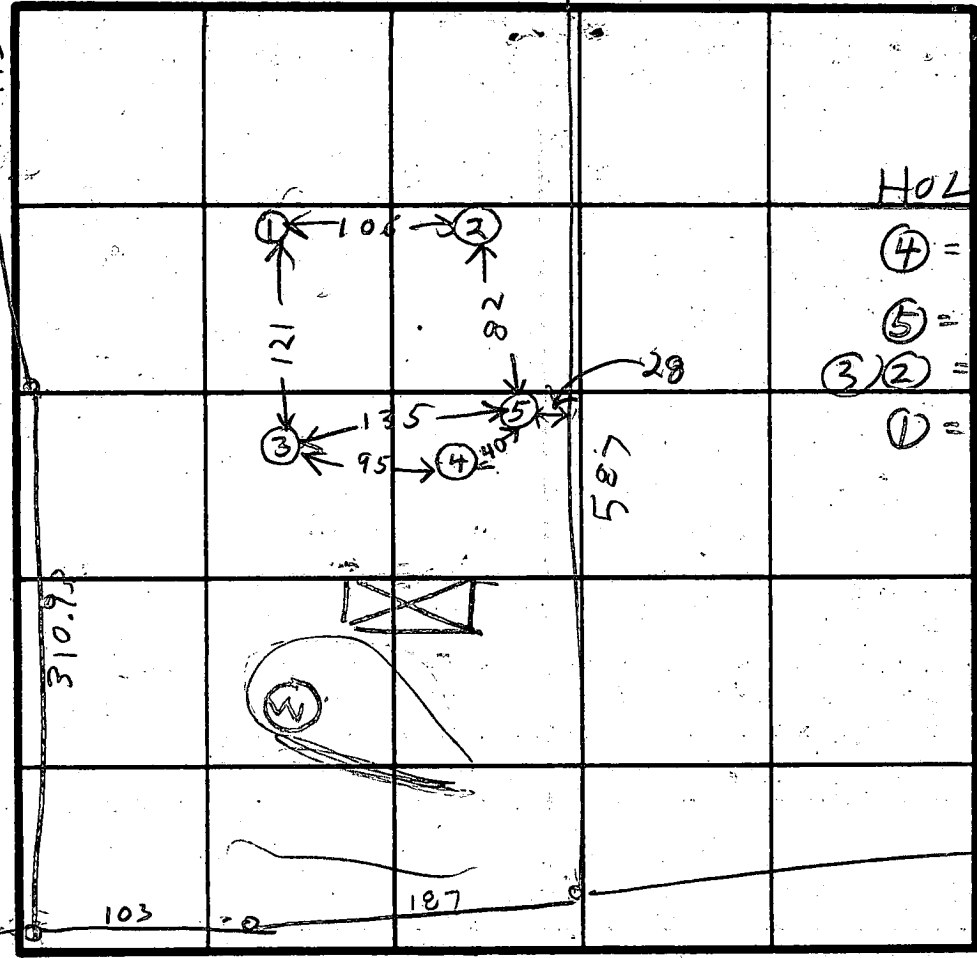
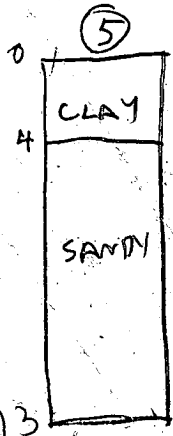
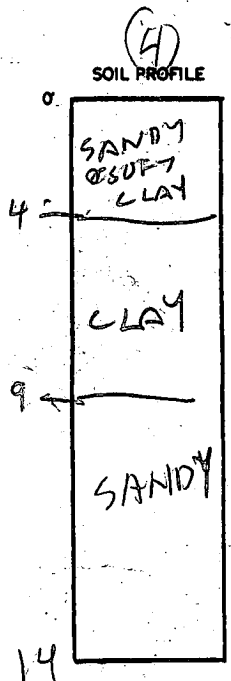

HOLE ELEVATION

(4) = HIGHEST
 (5) = NEXT HIGHEST
 (3)(2) = MEDIUM
 (1) = LOWEST

INDICATE NORTH - NAME ADJOINING ROADWAY AS BASE LINE.
 GREEN BRIDGE RD

DATE	TEST NO.	DEPTH	PRE-WET		TEST - 1" DROP		TIME
			START	STOP	START	STOP	
4/2/82	1 S	6	1022	1032	1032	1049	17
	1 D	9 1/2	1022	1026	1026	1032	16
	1 V	13 1/2	TOP	5 1/2 FT	CLAY		
	2 S	4 1/2	1034	1036	1036	1039	3
	2 D	8	1034	1036	1036	1039	3
	3 S	6	1044	1051	1051	1105	14
	3 V	9 1/2	TOP	5 FT	CLAY BOT	4 1/2 FT SANDY	
	4 D	8	1107	1157	little perc. SLOW		
	4 S	4	1108	1113	1113	1123	10
	4 V	14	TOP	7 FT	see soil profile		
	5 S	5	1200	1200	1200	1221	13
	5 V	13	see soil profile				

REMARKS _____

TYPE OF SOIL _____

TESTED BY B HODGES ALSO PRESENT OKETERMAN FAMILY BACKHOE

EH-12-1079

G1-3251

SEQUENCE NO. (OEP USE ONLY)

STATE OF MARYLAND WELL COMPLETION REPORT

THIS REPORT MUST BE SUBMITTED WITHIN 45 DAYS AFTER WELL IS COMPLETED.

(THIS NUMBER IS TO BE PUNCHED IN COLS. 3-6 ON ALL CARDS)

FILL IN THIS FORM COMPLETELY PLEASE PRINT OR TYPE

COUNTY NUMBER A32056

Date Received (OEP use only)

DATE WELL COMPLETED 8/20/82

Depth of Well 225 (TO NEAREST FOOT)

PERMIT NO. FROM "PERMIT TO DRILL WELL" HO-73-4255

OWNER Congedo John J. STREET OR RFD Green Bridge Road TOWN Dayton SUBDIVISION Dorothy E. Hungerford Dravert SECTION LOT 2

WELL LOG Not required for driven wells STATE THE KIND OF FORMATIONS PENETRATED, THEIR COLOR, DEPTH, THICKNESS AND IF WATER BEARING

Table with columns: DESCRIPTION (Use additional sheets if needed), FEET (FROM, TO), Check if water bearing. Handwritten entries: Sand 67, gray mica rock 67-225.

GROUTING RECORD WELL HAS BEEN GROUTED (Y) NO (N) TYPE OF GROUTING MATERIAL CEMENT (CM) BENTONITE CLAY (BC) NO. OF BAGS 15 NO. OF POUNDS 1110 GALLONS OF WATER DEPTH OF GROUT SEAL (to nearest foot) from 0 ft. to 31 ft.

CASING RECORD casing types insert appropriate code below MAIN CASING TYPE ST 6 73

OTHER CASING (if used) diameter inch depth (feet) from to

SCREEN RECORD screen type or open hole insert appropriate code below ST BR HO PL OT

DEPTH (nearest ft.) 70 225

SLOT SIZE DIAMETER OF SCREEN (NEAREST INCH) GRAVEL PACK IF WELL DRILLED WAS FLOWING WELL CIRCLE BOX (F)

CIRCLE APPROPRIATE BOX A WELL WAS ABANDONED AND SEALED WHEN THIS WELL WAS COMPLETED E ELECTRIC LOG OBTAINED P TEST WELL CONVERTED TO PRODUCTION WELL

I HEREBY CERTIFY THAT THIS WELL HAS BEEN CONSTRUCTED IN ACCORDANCE WITH COMAR 10.17.13 "WELL CONSTRUCTION" AND IN CONFORMANCE WITH ALL CONDITIONS STATED IN THE ABOVE CAPTIONED PERMIT.

DRILLER'S IDENT. NO. 238 DRILLER'S SIGNATURE Joseph P. Mans...

SITE SUPERVISOR (sign. of driller or journeyman responsible for sitework if different from permittee)

TELESCOPE CASING LOG INDICATOR OTHER DATA

C 3 (seq no) PUMPING TEST HOURS PUMPED (nearest hour) 3

PUMPING RATE (gal. per min. to nearest gal.) 6 METHOD USED TO MEASURE PUMPING RATE submersible WATER LEVEL (distance from land surface) BEFORE PUMPING 22 WHEN PUMPING 35

TYPE OF PUMP USED (for test) A air P piston T turbine C centrifugal R rotary O other (describe below) J jet S submersible

PUMP INSTALLED DRILLER WILL INSTALL PUMP (CIRCLE APPROPRIATE BOX) YES (Y) NO (N) IF DRILLER INSTALLS PUMP, THIS SECTION MUST BE COMPLETED FOR ALL WELLS EXCEPT HOME USE

TYPE OF PUMP (WRITE APPROPRIATE LETTER IN BOX - SEE ABOVE: (A, C, J, P, R, S, T, O) CAPACITY: GALLONS PER MINUTE (to nearest gallon)

PUMP HORSE POWER PUMP COLUMN LENGTH (nearest ft.)

CASING HEIGHT (circle appropriate box and enter casing height) above below LAND SURFACE (nearest foot)

LOCATION OF WELL ON LOT SHOW PERMANENT STRUCTURE SUCH AS BUILDING, SEPTIC TANKS, AND/OR LANDMARKS AND INDICATE NOT LESS THAN TWO DISTANCES (MEASUREMENTS TO WELL)

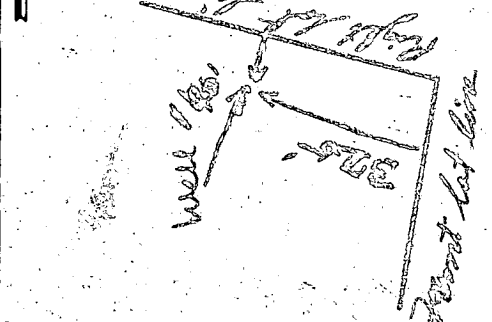

B 1 12312 SEQUENCE NO. WRA USE ONLY
(THIS NUMBER IS TO BE PUNCHED IN COLS. 3-6 ON ALL CARDS)

STATE OF MARYLAND
APPLICATION FOR PERMIT TO DRILL WELL
please print or type

WRA PERMIT NUMBER
H0-73-4255
fill in this form completely

DATE RECEIVED 08/09/82
8 (WRA USE ONLY) 13
OWNER INFORMATION
LAST NAME: Corrado L. OWNER
FIRST NAME: John
7997 U.S. 29
STREET OR RFD
TOWN: Laurel STATE: md. ZIP: 20707

B 3 LOCATION OF WELL
COUNTY: Howard
SUBDIVISION: Dorothy E. Hungerford
SECTION: - LOT: 2
NEAREST TOWN: Dayton
MILES FROM TOWN (enter 0 if in town): 9/10 MI

B 1 CONTINUED DRILLER INFORMATION
DRILLER'S NAME: Joseph L. Mayo 238
SIGNATURE: Joseph L. Mayo DATE: Aug 9, 82

B 4 DIRECTION OF WELL FROM TOWN (CIRCLE BOX)
NEAR WHAT ROAD: Green Bridge Rd.
ON WHICH SIDE OF ROAD (CIRCLE APPROPRIATE BOX):
DISTANCE FROM ROAD (CIRCLE APPROPRIATE BOX): 435

B 2 WELL INFORMATION
APPROX. PUMPING RATE (GAL. PER MIN): 5
AVERAGE DAILY QUANTITY NEEDED (GAL. PER DAY): 750

- USE FOR WATER (CIRCLE APPROPRIATE BOX)
- HOME (SINGLE OR DOUBLE HOUSEHOLD UNIT ONLY)
 - FARMING (LIVESTOCK WATERING & AGRICULTURAL IRRIGATION)
 - INDUSTRIAL, COMMERCIAL, STATE AND FEDERAL GOV. OTHER (REQUIRES APPROPRIATION PERMIT)
 - PUBLIC OR PRIVATE WATER COMPANY (REQUIRES APPROPRIATION PERMIT AND STATE HEALTH DEPARTMENT APPROVAL)
 - TEST, OBSERVATION, MONITORING (MAY REQUIRE APPROPRIATION PERMIT)

SHOW LOCATION OF WELL WITH AN "X" IN THIS BOX
8/20/82
WELL GROUT OK
WRITE THE BOX NUMBER FROM THE MAP HERE
8001
5008

APPROXIMATE DEPTH OF WELL: 300 FEET.
APPROXIMATE DIAMETER OF WELL: 6 INCH.

Method of Drilling (circle one)
BORED (OR AUGERED) JETTED JETTED & DRIVEN
AIR ROTARY AIR PERCUSSION ROTARY (HYDRAULIC)
CABLE REVERSE ROTARY DRIVE POINT ROTARY
other

REPLACEMENT OR DEEPEMED WELLS (Circle Appropriate Box)
 THIS WELL WILL NOT REPLACE AN EXISTING WELL
 THIS WELL WILL REPLACE A WELL THAT WILL BE ABANDONED AND SEALED
 THIS WELL WILL REPLACE A WELL THAT WILL BE USED AS A STANDBY
 THIS WELL WILL DEEPEM AN EXISTING WELL
PERMIT NUMBER OF WELL TO BE REPLACED OR DEEPEMED (IF AVAILABLE):

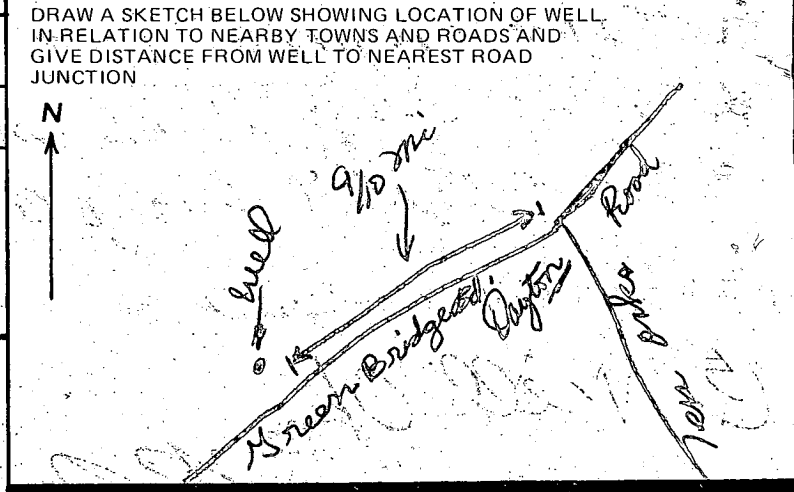

Not to be filled in by driller (WRA USE ONLY)
APPROX. PERMIT NUMBER: GAP
FORCE INITIALS IN BOX: FS
CONDITIONS: H0-73-4255

B 4 NOT TO BE FILLED IN BY DRILLER HEALTH DEPARTMENT APPROVAL
COUNTY NAME: HOWARD COUNTY NO.: A32056
EHA SIGNATURE: Frank Sheen STATE HEALTH CIRCLE BOX: S
MO DAY YR: 08/18/82 DATE: 8/18/82
NORTH GRID: 508 EAST GRID: 0801 ELEV. (FT.):

B 5 SPECIAL CONDITIONS (WRA USE ONLY)

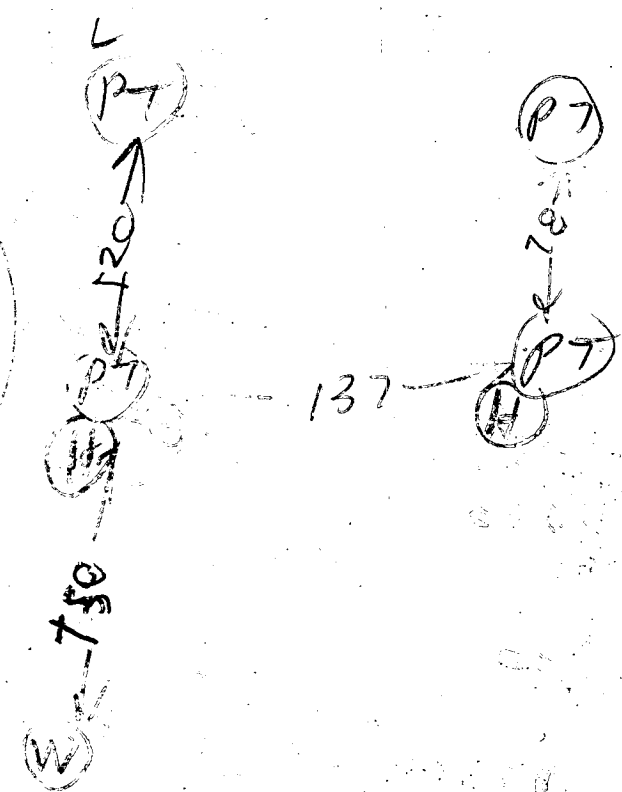

Location OK

8/20/82

- ① 7217 CASING 1 FT OUT OF GROUND
- ② 31 FT HOLE MEASURED WITH A STRING
- ③ Yield Test & sample same day as grout
- ④ 15 BAGS USED
- ⑤ Well OK

B. Hodges

APPLICATION FOR PITLESS ADAPTER, WELL PUMP AND PRESSURE TANK INSTALLATION

32056

Howard County Health Department
Bureau of Environmental Health
3525-H Ellicott Mills Drive
Court House Square
Ellicott City, Md. 21043
461-9933

New Installation x
Replacement

Receipt # 37870
Date 10/15/86

Name of Installer Zepp Plumbing & Htg. Inc.

Telephone 531-6712

License number 1782
Certified Well Pump Installer Well Driller Registered Plumber x

Name of Property Owner Eaton Telephone 854-2271
Subdivision Lot # Well tag #
Site Address 5152 Greenbridge Road
 Dayton, Maryland

Pump
1. Type
a. Deep well jet
b. Shallow well jet
c. Submersible x
2. Make Goulds
3. Model #
4. Capacity GPM
5. Pump exceeds well capacity Yes x No
6. If Yes, is low pressure cutoff switch installed? Yes x No
7. What methods are used to protect the pump and electrical wiring from vibrations? Torque arrestors Cable guards x Other

Motor
1. Horsepower 3/4
2. RPM
3. Voltage
a. 110
b. 220 x

Pitless Adapter
1. Make
2. Model #
3. Depth

Tank
1. Capacity 82 gal
2. Pressure relief valve? yes - 75 lb

Piping
1. Type Polyblue
2. Size 1"
3. NSF and/or BOCA Code approved yes
4. Depth of supply line 6'

Well data
1. Depth 185 ft.
2. Yield 10 GPM
3. Static water level ft.
4. Will water supply be disinfected by installer? yes

I understand that it is my responsibility to notify the Howard County Health Department when the installation is ready for inspection (otherwise this permit is null and void).

All information given above is true to the best of my knowledge.

Signature of Applicant: [Signature]
Date: 10/6/86

Note: A sticker indicating approval/status of the installation will be placed on the well casing at the time of the inspection.

300128677

5162 Greenbridge Rd
Sun Room Hkls may be too close
to Septic Tank Full Verification
(Permit is unclear) R/P 2/28/01
Revised plan per Septic and 14 ft from
existing house addition and 34 ft from
proposed deck. No Conflict with Septic
OK to Release R/P 2/28/01

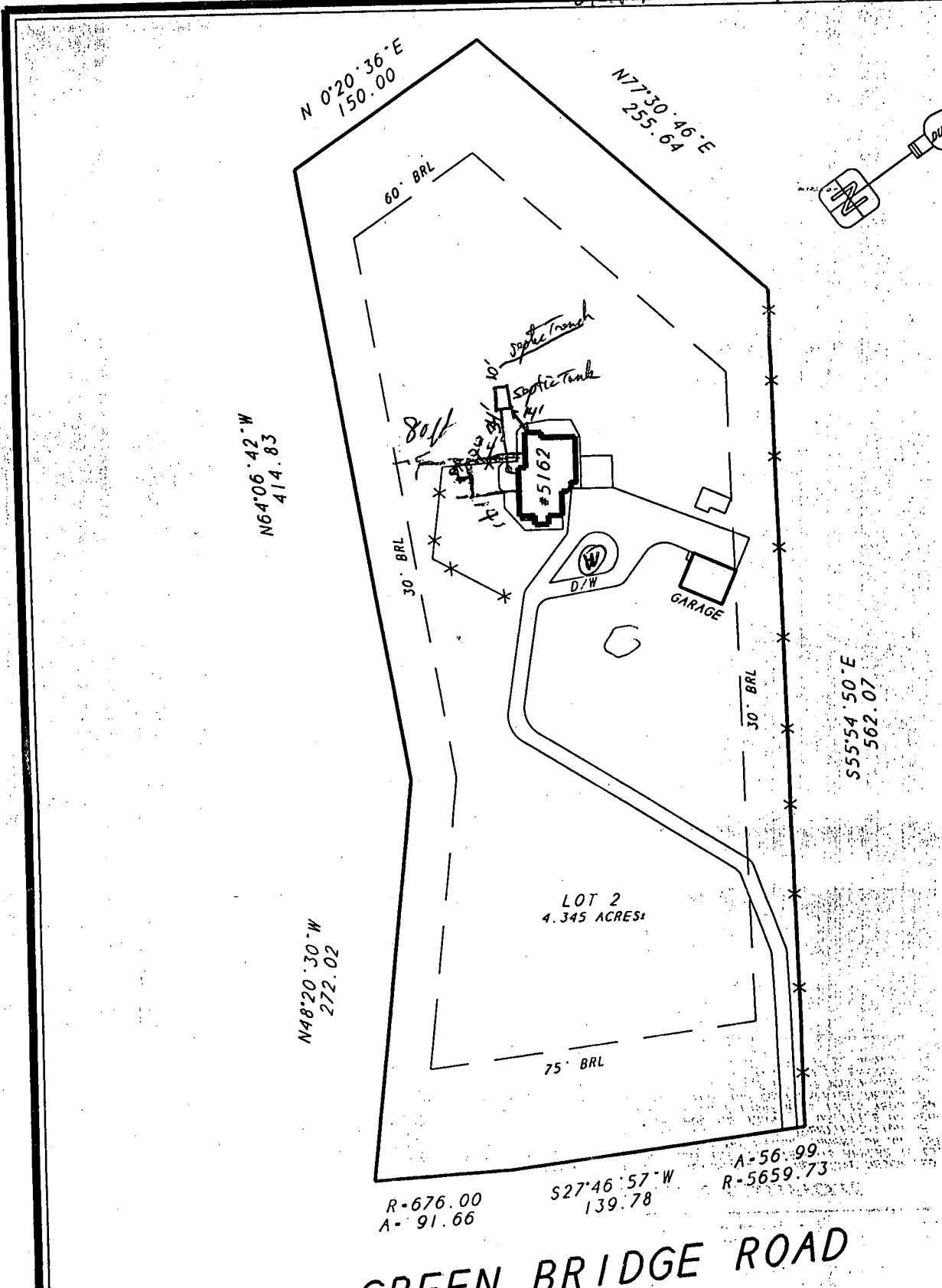

N 0°20'36"E
150.00

N 77°30'46"E
255.64

N 64°06'42"W
414.83

60' BRL

30' BRL

30' BRL

S 55°54'50"E
562.07

N 48°20'30"W
272.02

LOT 2
4.345 ACRES

75' BRL

R-676.00
A-91.66

S 27°46'57"W
139.78

A-56.99
R-5659.73

GREEN BRIDGE ROAD

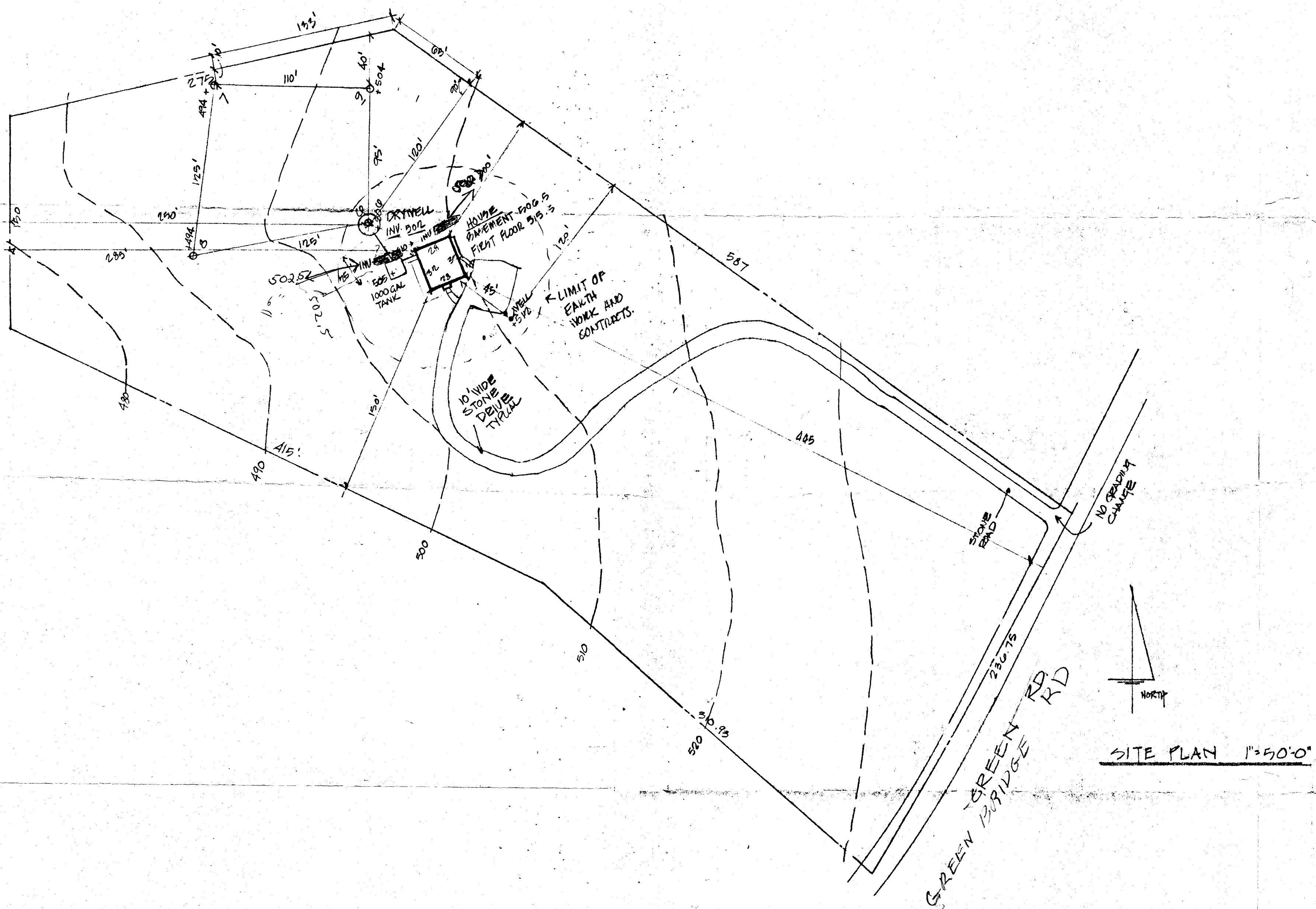

SITE PLAN 1"=50'-0"

PLAT # 5258

I Certify the above measurements and elevations are actual & correct for this property

John J. Longedo
9/8/82

9/8/82 PLANS O/K

	design collaborative, inc. architects planners	WASHINGTON, D.C. CAPITAL OFFICE PARK 625 INT'L AVE GREENBELT, MD 20770 BALTIMORE/COLUMBIA (301) 995-0007 536 RED LANE COLUMBIA, MD 21045
LONGEDO RES	HUNGERFORD DEVELOPMENT LOT 2	
REV. 8-24-82	DATE 7/22/82	
JOB NO.		
51		

APPLICATION

HOWARD COUNTY

SERIAL NUMBER

PERMIT APPLICATION

DEPARTMENT OF INSPECTIONS, LICENSES & PERMIT
3430 COURT HOUSE DRIVE, ELLICOTT CITY, MARYLAND 21043

B00113962
B00113962

BUILDING ADDRESS (HOUSE NO., STREET, TOWN OR AREA)
5152 GREENBRIDGE RD. 37581
DAYTON, MD. 21036 INDEXED

GRADING/SEDIMENT CONTROL YES NO SDP #

DESCRIPTION OF WORK AUTHORIZED
24X40 ADDITION TO EXISTING GARAGE, TO STORE VINTAGE CARS ETC. UPPER LEVEL HOUSEHOLD STORAGE.

LOT NO. PARCEL NO. SEC. AREA BLOCK NO. LIBER. FOLIO.
1 102 - - 13 - -

SUBDIVISION ZONE ZONE MAP ELEC. DIST. CENSUS TR.
DOROTHY HUNTER SUBDIVISION REDEVELOPED 28 05 6051.01

OWNER NAME AND ADDRESS PHONE NO.
RONALD BROOKMAN 410 531 5760
5152 GREENBRIDGE RD. DAYTON, MD. 21036

SIZE OF BLDG. FRONT DEPTH HEIGHT
B 24 40 8'
FF 24 40 8'

OCCUPANT'S NAME AND ADDRESS PHONE NO.
SAME

TYPE OF BLDG. AREA VOLUME ROOF
B. ROOMS
ROOMS
BATHS
FIREPLACES

ARCHITECT OR ENGINEER'S NAME AND ADDRESS PHONE NO.

FOOTINGS FOUNDATION S. WALLS
8' x 12' x 30" BLOCK FRAM

CONTRACTOR'S NAME AND ADDRESS PHONE NO.
HARMONY BUILDERS, INC. 410 461 2033
4728 COLUMBIA RD. ELLICOTT CITY, MD 21042

UTILITIES WATER WELLS SEWER/SEPTIC GAS ELECTRICITY TYPE OF HEAT AC
N/A YES OIL YES

EXISTING USE PROPOSED USE
GARAGE GARAGE W/ ADDITION FOR VINTAGE CARS

I have carefully examined and read this application and know the same is true and correct, and that is doing this work, all provisions of Howard County Ordinances and the State Laws of Maryland will be complied with, whether specified or not, and I will notify the Department of Inspections, and Permits twenty-four hours in advance when I am ready for the inspections called for elsewhere in the application; and that no work will be covered up until such inspections have been complied with.
Ronald Brookman SIGNATURE
OWNER TITLE
9-8-98 DATE

EST. CONSTRUCTION COST LICENSE NUMBER PERMIT FEE
\$6,000 50245

FOR OFFICE USE ONLY

DISTANCE IN FEET FROM R/W LINE TO FRONT BUILDING LINE _____
SIDE YARD (DISTANCE IN FEET FROM SIDE BLDG. LINE TO SIDE PROPERTY LINE) _____
TO SIDE BUILDING LINE _____
DISTANCE IN FEET, REAR YD. REQUIRING SET _____
BACK (CORNER LOT ONLY) _____ SDP # _____

FUNCTION	DATE	SIGNATURE APPROVAL
ZONING/PLANNING	X	
SHA		
SEDIMENT/GRADING		
BUILDING OFFICIAL	X	
WATER & SEWER		
HEALTH DEPT.	X	9/10/98 [Signature]
FIRE PROTECTION	X	
STORM WATER MGM.	X	

Check payable to: DIRECTOR OF FINANCE OF HOWARD COUNTY

CAUTION
To begin construction before a permit placard has been issued and displayed on the job is a violation of the law.
Use and occupancy permit must be applied for two weeks before it will be issued.

IMPORTANT: PLEASE SHOW ZIP CODES AND AREA CODES WHEREVER REQUIRED.

LP-69-591 **A 5543**

APPROVED _____ DATE _____
Distribution of Copies:
White - Building Official
Green - Planning & Zoning
Yellow - Engineering
Pink - Health Dept.
Gold - S.H.A.

A 5543

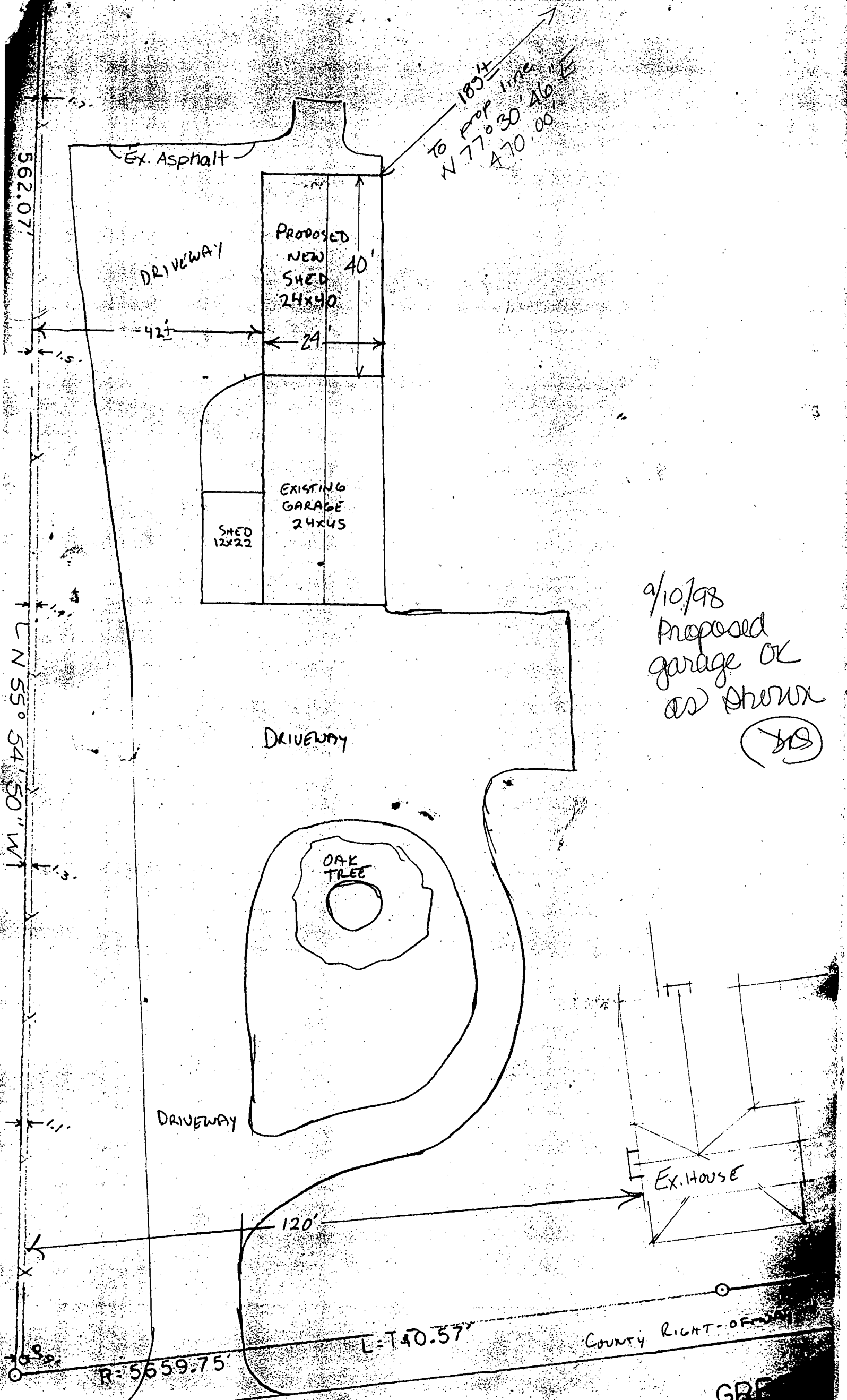

183.4'
 To Prop line
 $N 77^{\circ} 30' 46" E$
 470.00'

562.07'

$L N 55^{\circ} 54' 50" W$
 1.5'
 1.5'
 1.5'

Ex. Asphalt

DRIVEWAY

PROPOSED
 NEW
 SHED
 24x40

40'

42'

24'

EXISTING
 GARAGE
 24x45

SHED
 12x22

DRIVEWAY

OAK TREE

DRIVEWAY

120'

EX. HOUSE

$R = 5659.75'$

$L = 140.57'$

COUNTY RIGHT-OF-WAY

9/10/98
 Proposed
 garage OK
 as shown
 (Signature)

GRE

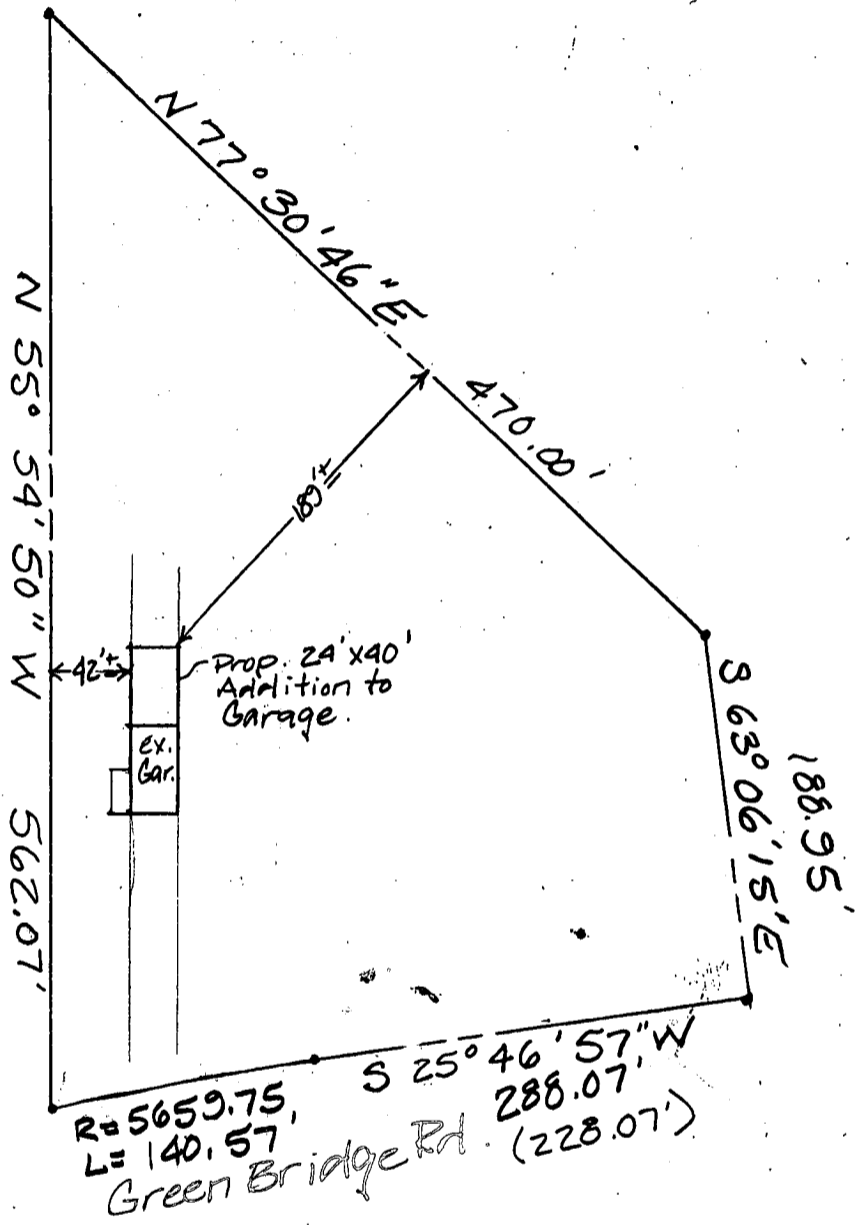

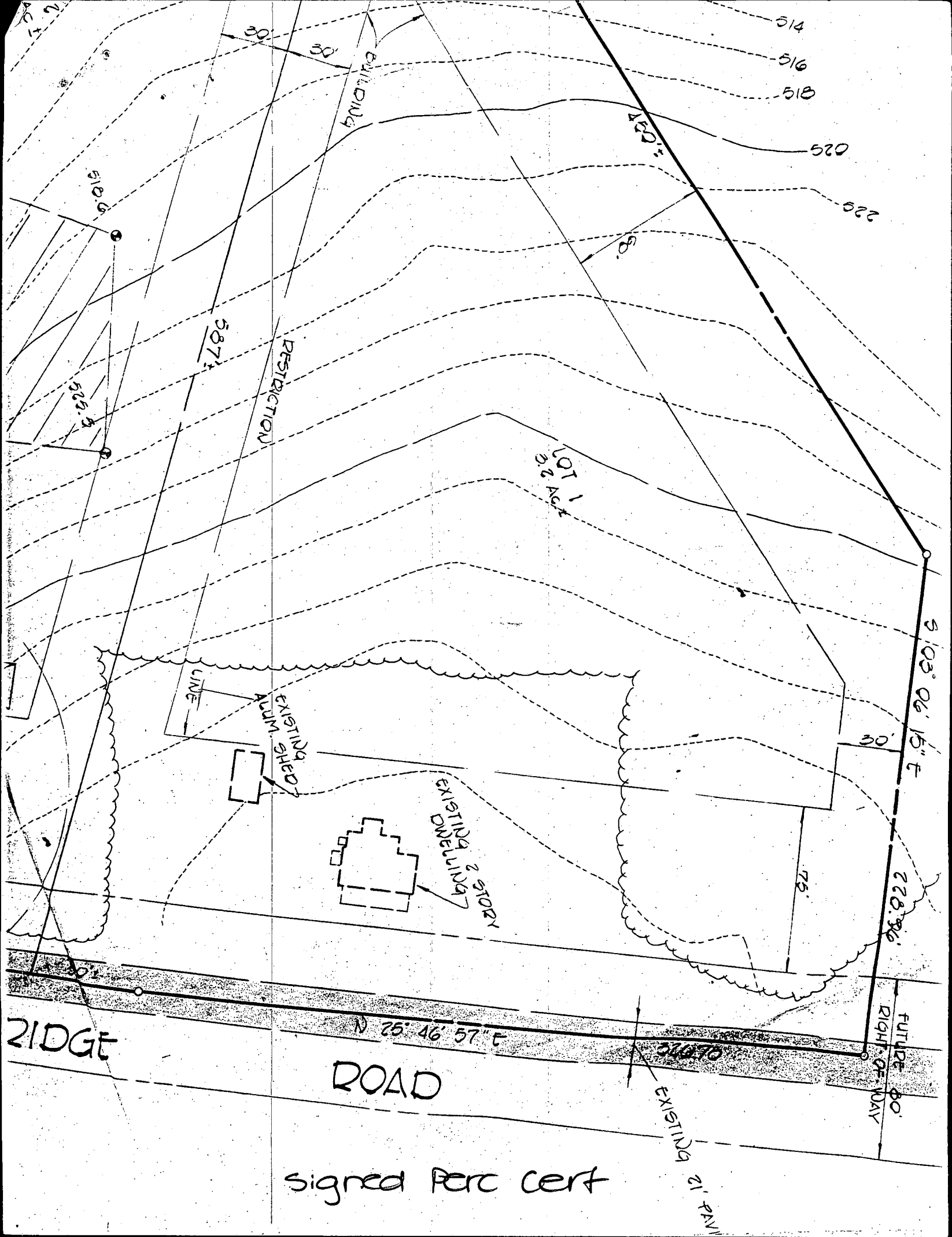

514
516
518

520

229

BUILDING

587

58

RESTRICTION

587

LOT 1
2 AC

5103° 06' 15" E

30'

EXISTING SHEED
LINE

EXISTING 2 STORY

228.96

FUTURE 30'
RIGHT-OF-WAY

N 25° 46' 57" E

51070

EXISTING 6'
MIN 4' 2"

RIDGE

ROAD

signed Perc Cert

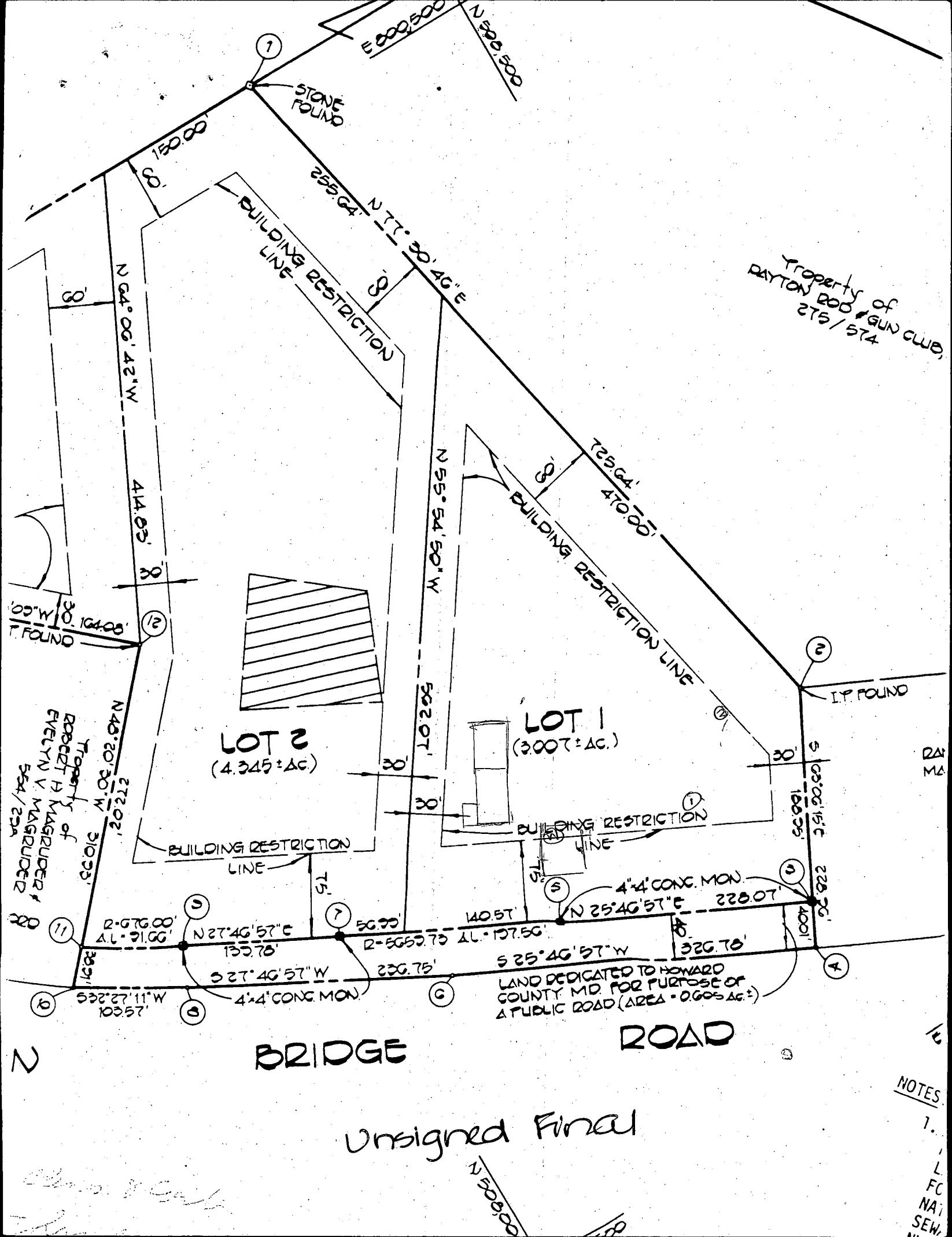

BRIDGE ROAD

ROAD

Unsigned Final

NOTES

1.
L
FC
NA
SEW

Handwritten signature/initials

N 50° 00'

