

6/13/84
6/19/84
6/15/84 AM

Approved
A. Jacobson 6-15-84

PERMIT

P 33994
A Repair

SEWAGE DISPOSAL SYSTEM

MARYLAND STATE DEPARTMENT OF HEALTH

HOWARD COUNTY
BUREAU OF ENVIRONMENTAL HEALTH
992-2330

04-31299
INDEX

ELLICOTT CITY
DISTRICT 4th

DATE 6/12/84

Herman Sirk IS PERMITTED TO INSTALL _____ ALTER X

ADDRESS _____ PHONE 489-4724

SUBDIVISION Eye View ROAD 16066 A. E. Mullinix LOT 5

PROPERTY OWNER Thomas W. Christian
ADDRESS 16066 A. E. Mullinix Road
Woodbine, Maryland 21797

IF GARBAGE GRINDER IS USED INCREASE SEPTIC TANK CAPACITY BY 50% AND ABSORPTION AREA BY 22%.

GARBAGE GRINDER? YES _____ NO _____

SEPTIC TANK CAPACITY _____ GALLONS NUMBER OF BEDROOMS _____

REPAIR - CALL FOR INSPECTION WHEN GROUND IS OPENED UP SO SANITARIAN CAN RECOMMEND REPAIR.

BLDG. PERMIT SIGNED

~~AND RETURNED~~ 5-28-97
Serial # B1105819

BLDG. PERMIT SIGNED

AND RETURNED 8/13/84
Serial # 60303 Kitcher
and parr

PLANS APPROVED BY Frank Skinner DATE 6/12/84

COVER NO WORK UNTIL INSPECTED AND APPROVED.

NEITHER THE HOWARD COUNTY COUNCIL NOR THE HEALTH DEPARTMENT IS RESPONSIBLE FOR THE SUCCESSFUL OPERATION OF ANY SYSTEM.

NOTE: IF TRENCH IS USED CALL FOR INSPECTION BEFORE AND AFTER PLACING GRAVEL IN TRENCH.

NOTE: NO DRY WELL SHALL EXCEED 15 FOOT IN DIAMETER. NO ABSORPTION TRENCH TO EXCEED 100 FEET IN LENGTH.

NOTE: ALL PIPE FROM HOUSE TO SEPTIC TANK MUST BE CAST IRON OR SCHEDULE 40 PVC OR ABS.

PERMIT VOID AFTER THREE YEARS.

NOTE: INSTALL STAND PIPE ON SEPTIC TANK AND DRY WELL. STAND PIPES MUST BE 6 INCHES IN DIAMETER. CAST IRON, CONCRETE OR TERRA COTTA, OR PVC OR ABS ACCEPTED. IF TOP OF SEPTIC TANK IS DEEPER THAN 3 FEET MANHOLE TO GRADE REQUIRED.

***INSTALLER IS RESPONSIBLE FOR OBTAINING FINAL APROVAL ON THIS PERMIT**

*CALL 992-2330 FOR INSPECTION OF SEPTIC SYSTEMS.

EH - 2-1082

P
33994

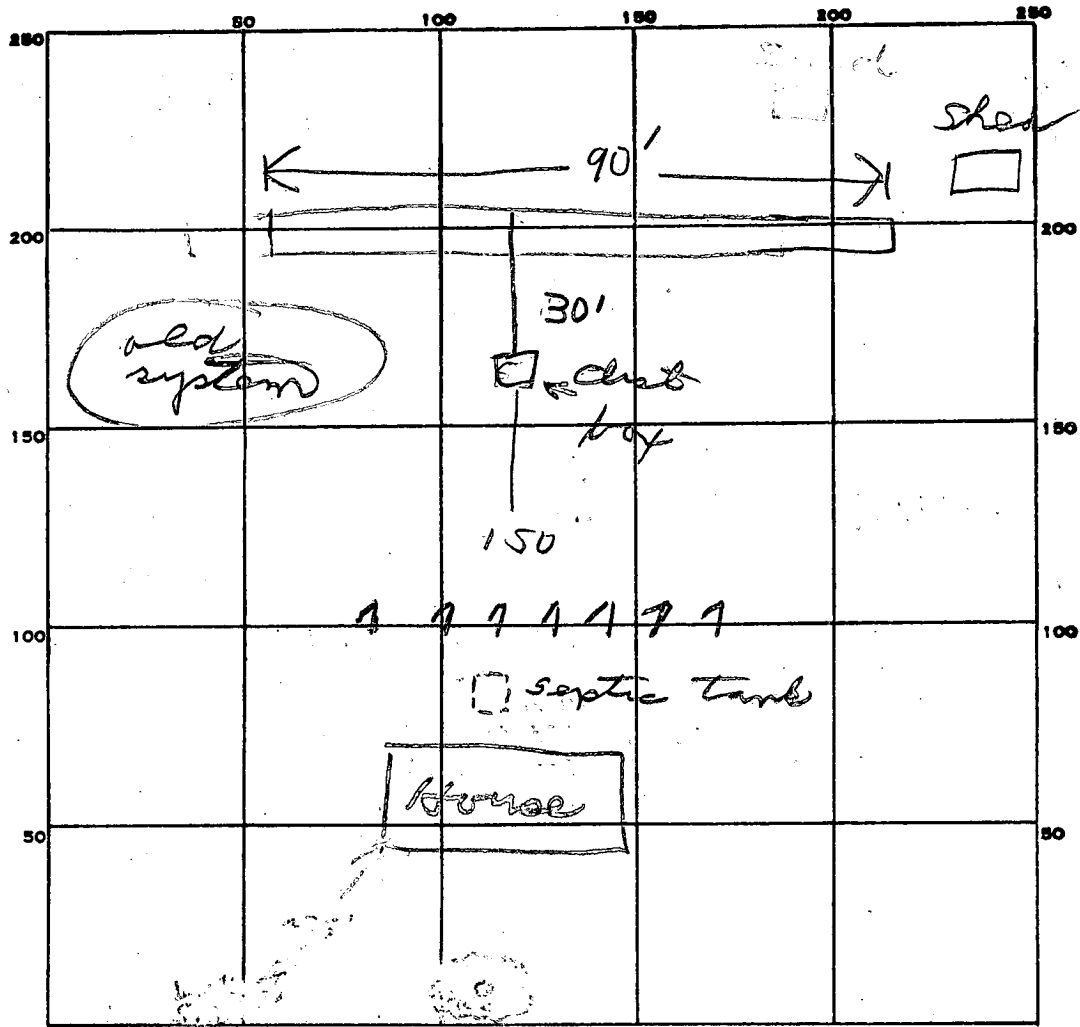

INDICATE NORTH. - NAME ADJOINING ROADWAY AS BASE LINE.

Mullerix Rd

PERMIT CARD _____

SEPTIC TANK, LEVEL _____

CLEANOUTS _____

DISTRIBUTION BOX, LEVEL _____

TILE FIELD, DEPTH 11 FT. TRENCH WIDTH 2 FT.

GRAVEL DEPTH 8 IN. TOTAL LENGTH 90+ FT.

NUMBER OF TRENCHES 1 TOTAL BOTTOM AREA 720

SEEPAGE PITS, INSIDE DIAMETER _____ FT. DEPTH BELOW INLET _____ FT.

ABSORBENT AREA 720 SQ. FT.

REMARKS 6/13/84 - 80 ft. trench 11 ft deep, inlets
to be around 3 ft - with 8 ft of 5 stone. OK to
add stone in trench J

6/14/84 Not ready. J

6-15-84 AS Approved, O.K. TO COVER ALL WORK

DATE SYSTEM APPROVED

6-15-84

INSPECTOR

A. Jacobson

PERMIT

SEWAGE DISPOSAL SYSTEM

MARYLAND STATE DEPARTMENT OF HEALTH

HOWARD COUNTY

INDEXED

Approved
4/10/64

P 08268

A 07687

ELLICOTT CITY

DISTRICT 4

DATE 4/10/64

Theodore Miller & Sons

IS PERMITTED TO INSTALL ALTER

ADDRESS 822 Sulphur Spring Rd., Baltimore, Md. 21227 PHONE CI 2-2277

A SEWAGE DISPOSAL SYSTEM LOCATED AT _____

SUBDIVISION Eyre View ROAD A. E. Mullinix Rd. LOT 5

PROPERTY OWNER Bee Tree Realty - T. W. Christian

ADDRESS 4317 Allen Dr., Balto. 29, Md.

SPECIFICATIONS 4 bedrooms

DRAIN FIELD _____ DEPTH _____ FEET, BOTTOM AREA _____ SQ. FT.

SEEPAGE PITS _____ ABSORBENT SIDE-WALL AREA _____ SQ. FT.

SEPTIC TANK CAPACITY 1,000 GALLONS

FOR GARBAGE GRINDER, INCREASE DISPOSAL AREA 22% & TANK CAPACITY 50%.

OTHER 400 sq. ft. of tile field, located in area tested.

Trenches to start 50 ft. from rear property line and to

run across slope with over inch fall for every 30 ft. of

trench tile

PLANS APPROVED BY James Hennigan DATE 11/14/63

FILL SEPTIC TANK AND DISTRIBUTION BOX WITH WATER BEFORE CALLING FOR AN INSPECTION. COVER NO WORK UNTIL INSPECTED AND APPROVED.

NEITHER THE HOWARD COUNTY COMMISSIONERS NOR THE HEALTH DEPARTMENT IS RESPONSIBLE FOR THE SUCCESSFUL OPERATION OF ANY SYSTEM.

A 07687

16 p
4/10/64
uncompleted

20
6

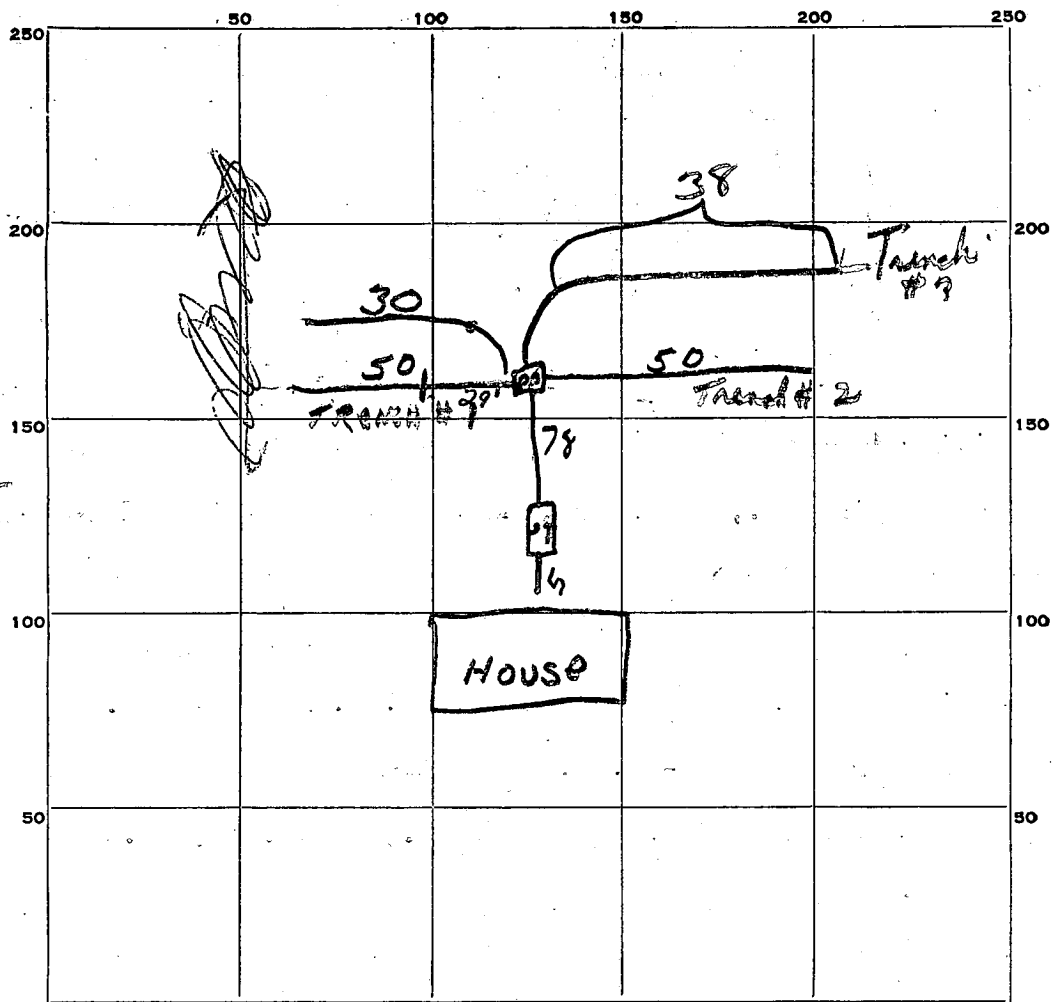

100
50
13
41 4

INDICATE NORTH. - NAME ADJOINING ROADWAY AS BASE LINE.

PERMIT CARD OK

SEPTIC TANK, LEVEL OK CLEANOUTS OK

DISTRIBUTION BOX, LEVEL OK

TILE FIELD, DEPTH 3 ft FT. TRENCH WIDTH 3 FT.

GRAVEL DEPTH 12 IN. TOTAL LENGTH 138 FT.

NUMBER OF TRENCHES 3 TOTAL BOTTOM AREA 41 4

SEEPAGE PITS, INSIDE DIAMETER _____ FT. DEPTH BELOW INLET _____ FT.

ABSORBENT AREA _____ SQ. FT.

REMARKS 4/12/64 - First 29 ft of trench #1 has gravel which is not correct size. Will have to add at least 29 more ft of trench behind trench #1 (78 ft)

OK to Comm from Tank to Down and into three trenches. Pipe from house to Tank not yet installed

4/16/64 - 5 ft connection from House not yet installed

DATE SYSTEM APPROVED 4/16/64 INSPECTOR Sumner

APPLICATION

A 07687

SEWAGE DISPOSAL TESTING

P _____

MARYLAND STATE DEPARTMENT OF HEALTH

HOWARD COUNTY

ELLICOTT CITY

DISTRICT _____

DATE 11-5-63

400 sq. FT. of tile field located in area tested. Trenches to start 50 ft. from rear property line and to run down slope with one inch fall for every 30 FT. of trench tile.

1000 gal septic Tank.

TO: THE COUNTY HEALTH OFFICER
ELLICOTT CITY, MARYLAND

I, HEREBY, APPLY FOR THE NECESSARY TESTS IN ORDER TO CONSTRUCT (OR RECONSTRUCT) A SEWAGE DISPOSAL SYSTEM.

PROPERTY OWNER Bee Tree Realty
ADDRESS _____ PHONE _____

PROPERTY LOCATION:
SUBDIVISION Eyes View LOT NO. 5
ROAD AND DESCRIPTION A. E. Mullin Rd.

OCCUPANT _____ PHONE _____
PERSON TO CONSTRUCT SYSTEM _____

ADDRESS _____ PHONE _____
SIZE OF LOT 161' x 243' TYPE BLDG. 4
NUMBER OF BEDROOMS _____

IF NOT SINGLE RESIDENCE DESCRIBE _____
_____ HU, 9-4279

SIGNATURE OF APPLICANT Shomon W. Christian III 4317 Allen Dr. HU, 9-4279
Belt 29 City 7278

APPROVED BY Jane Hennigan FOR Tile field DATE 11-14-63
(KIND OF SYSTEM)

REJECTED BY _____ FOR _____ DATE _____
(KIND OF SYSTEM)

HOLD PENDING FURTHER TESTS _____ DATE _____

REASONS FOR REJECTION OR HOLDING _____

THIS IS NOT A PERMIT

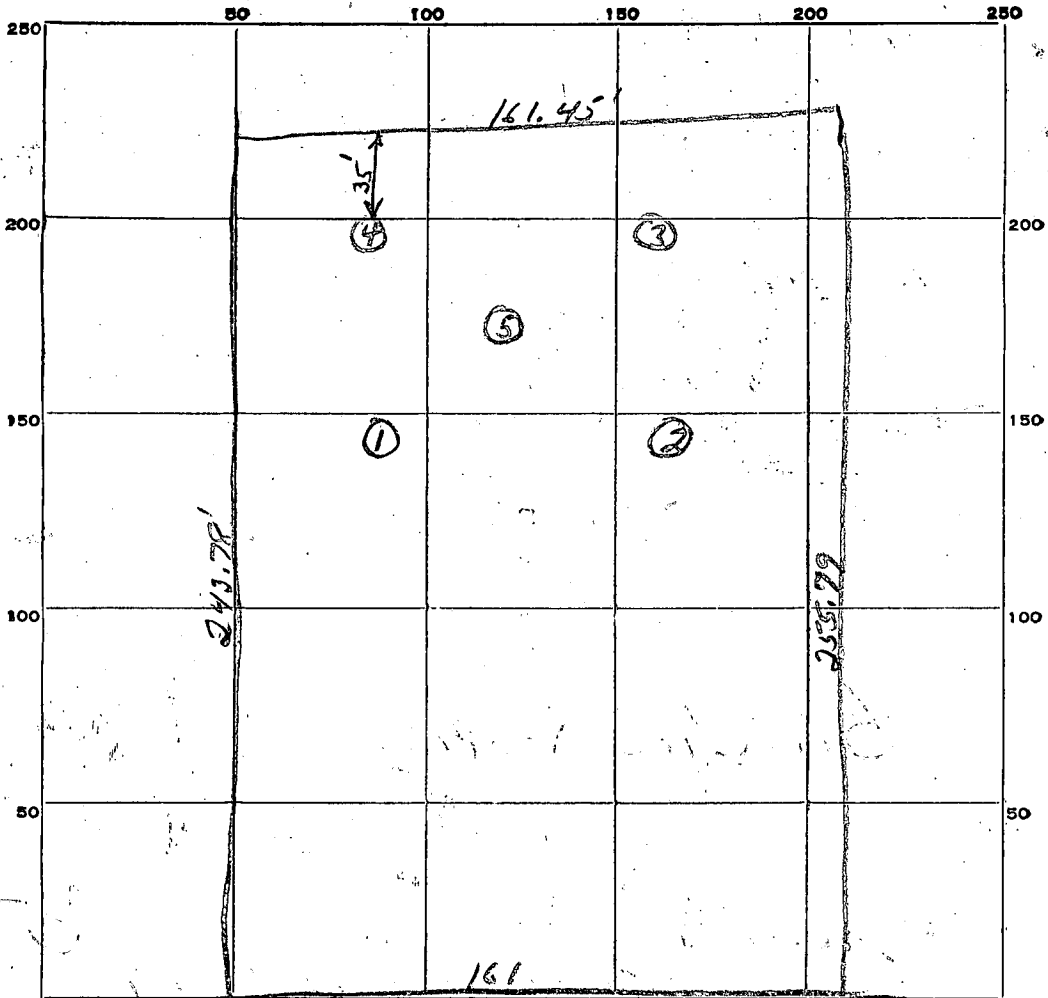

INDICATE NORTH. — NAME ADJOINING ROADWAY AS BASE LINE.

A. E. MULLINIX Road.

DATE	TEST NO.	DEPTH	PRE-WET		TEST - 1" DROP		TIME	
			START	STOP	START	STOP		
11-14-63	1	3 FT	10:27	10:32	10:32	10:42	10 Min	
	2		10:29	10:32	10:32	10:36	4 Min	
	3		10:43	10:45	10:45	10:52	7 Min	
	4		10:47	10:49	10:49	10:57	8 Min	
	5	10 FT.	good soil all way down - No water.					

SOIL AUGER FINDING

TESTED BY

JH

REMARKS

Good soil. Trenches start 50 ft from rear line. Holes 50 ft apart.

11-14-63

ALSO PRESENT

Thomas W. Christian III

LOT NO.

5

161'

1 in = 25 ft.

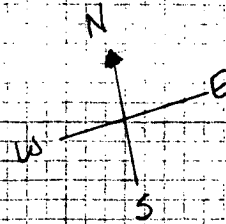

NEBERT & BERRY CO. 10 X 10 TO THE INCH. 1/4" = 1'.

244'

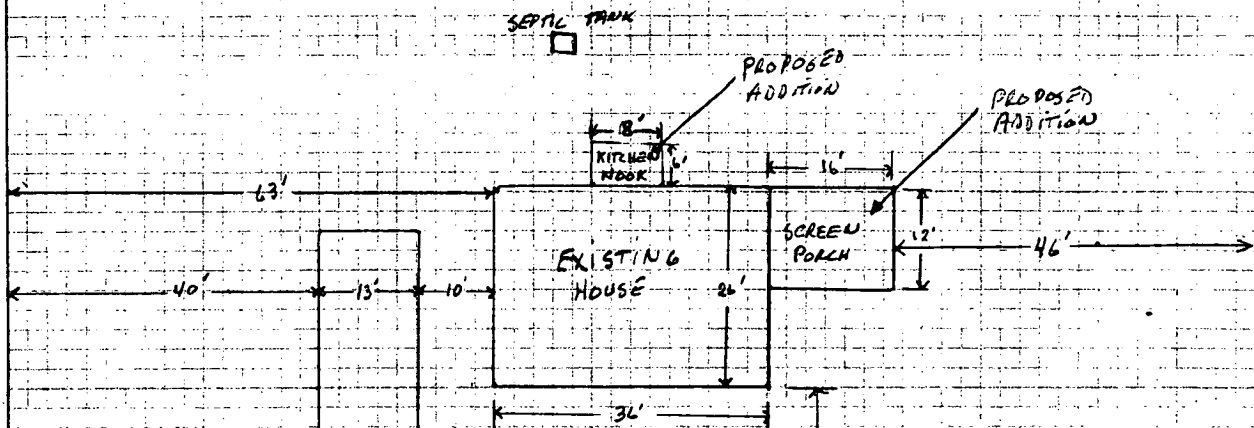

256'

NO 0303

8/9/84 Repair was done on the property last month

WELL

DRIVEWAY

161'

16066 A.E. MULLINIX RD.

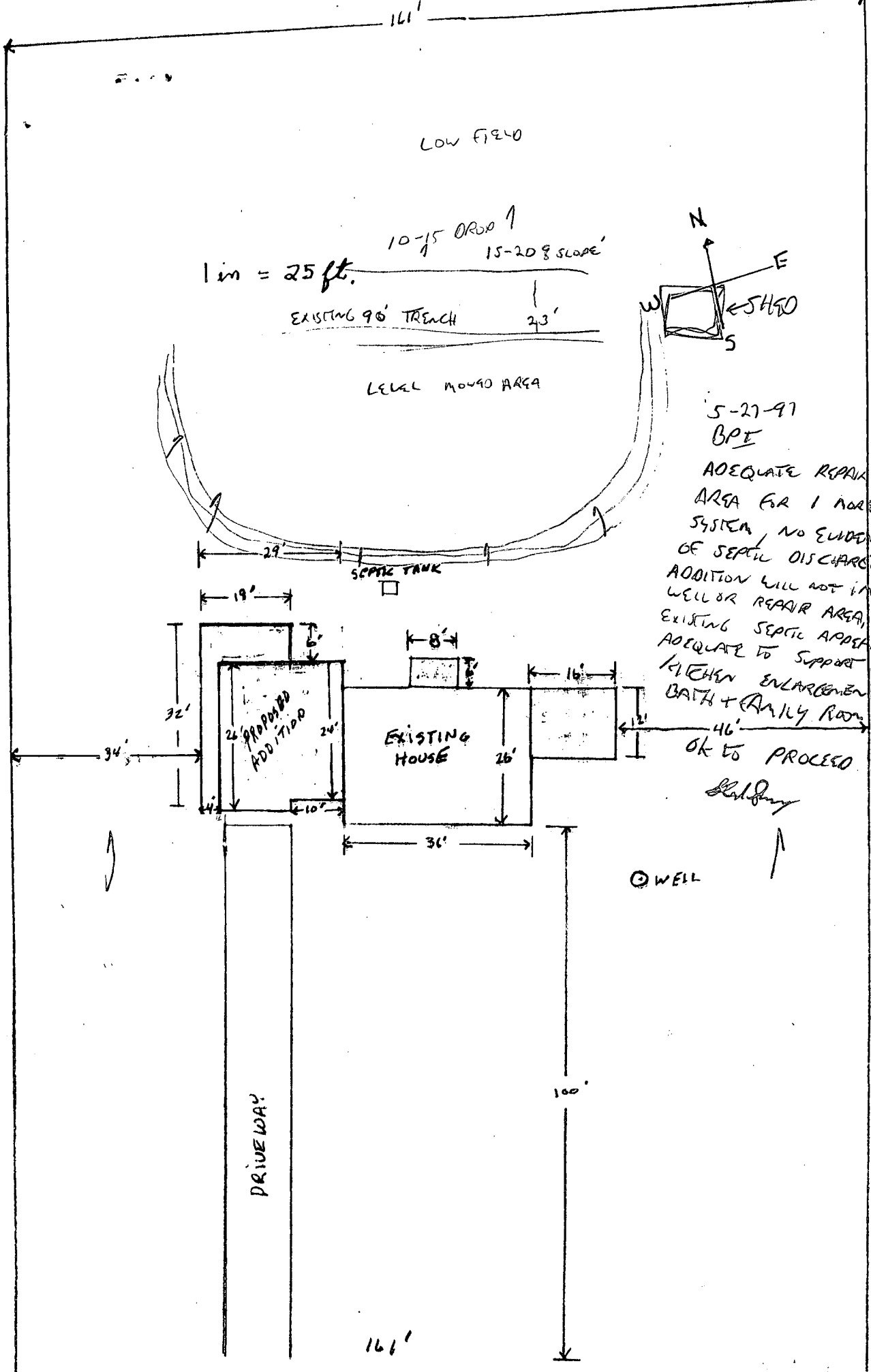

16066 R.E. MULLINIX RD.