

# PERMIT

SEWAGE DISPOSAL SYSTEM

MARYLAND STATE DEPARTMENT OF HEALTH

OS-371805  
INDEX

*approved*  
*7/12/84*  
*C. Wilton*

P 33587

A REPAIR

*3/21/84*  
*3/25/84*  
*3/28/84*  
*4/12/84*

HOWARD COUNTY  
BUREAU OF ENVIRONMENTAL HEALTH  
992-2330

ELLICOTT CITY

DISTRICT \_\_\_\_\_

DATE 2/22/84

Norman Round IS PERMITTED TO INSTALL \_\_\_\_\_ ALTER X

ADDRESS \_\_\_\_\_ PHONE \_\_\_\_\_

SUBDIVISION \_\_\_\_\_ ROAD 7345 Mink Hollow Road LOT \_\_\_\_\_

PROPERTY OWNER Larry Graham PHONE: 854-0139

ADDRESS 7345 Mink Hollow Road  
Highland, Maryland 20777

IF GARBAGE GRINDER IS USED INCREASE SEPTIC TANK CAPACITY BY 50% AND ABSORPTION AREA BY 22%.

GARBAGE GRINDER? YES \_\_\_\_\_ NO \_\_\_\_\_

SEPTIC TANK CAPACITY \_\_\_\_\_ GALLONS NUMBER OF BEDROOMS \_\_\_\_\_

REPAIR - CALL FOR INSPECTION WHEN GROUDDIS OPENED UP SO SANITARIAN CAN RECOMMEND REPAIR.

PLANS APPROVED BY Frank Skinner DATE 2/22/84

COVER NO WORK UNTIL INSPECTED AND APPROVED.

NEITHER THE HOWARD COUNTY COUNCIL NOR THE HEALTH DEPARTMENT IS RESPONSIBLE FOR THE SUCCESSFUL OPERATION OF ANY SYSTEM.

NOTE: IF TRENCH IS USED CALL FOR INSPECTION BEFORE AND AFTER PLACING GRAVEL IN TRENCH.

NOTE: NO DRY WELL SHALL EXCEED 15 FOOT IN DIAMETER. NO ABSORPTION TRENCH TO EXCEED 100 FEET IN LENGTH.

NOTE: ALL PIPE FROM HOUSE TO SEPTIC TANK MUST BE CAST IRON OR SCHEDULE 40 PVC OR ABS.

PERMIT VOID AFTER THREE YEARS.

NOTE: INSTALL STAND PIPE ON SEPTIC TANK AND DRY WELL. STAND PIPES MUST BE 6 INCHES IN DIAMETER. CAST IRON, CONCRETE OR TERRA COTTA, OR PVC OR ABS ACCEPTED. IF TOP OF SEPTIC TANK IS DEEPER THAN 3 FEET MANHOLE TO GRADE REQUIRED.

**\*INSTALLER IS RESPONSIBLE FOR OBTAINING FINAL APPROVAL ON THIS PERMIT**

\*CALL 992-2330 FOR INSPECTION OF SEPTIC SYSTEMS.

EH - 2-1082

*3/28/84*  
*for 20 ft. addition*  
*33587*

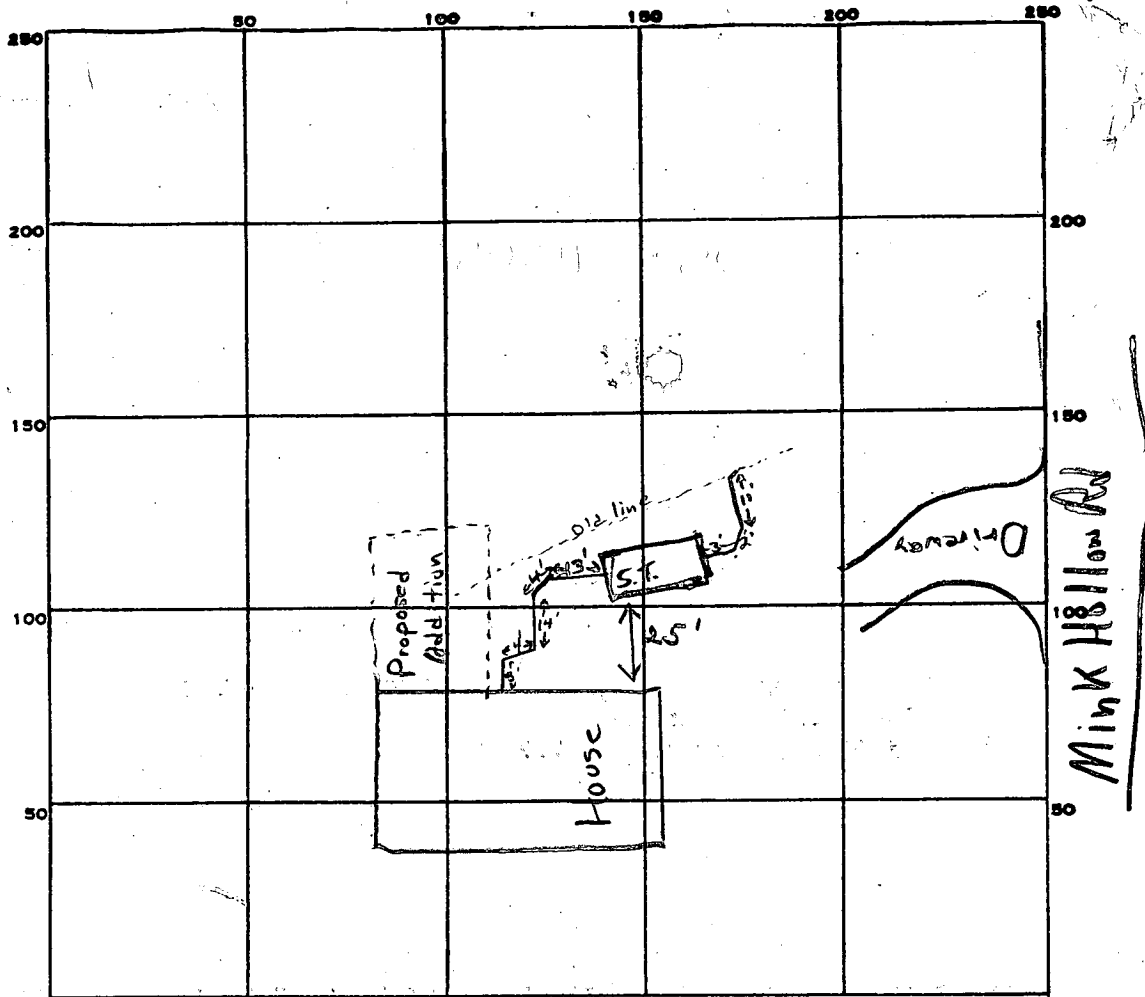

PERMIT CARD ✓

SEPTIC TANK, LEVEL

✓ 1500 gal

CLEANOUTS

S.T. / inline  
 ~ 2' from house exit sewer OK

DISTRIBUTION BOX, LEVEL

n.a.

TILE FIELD, DEPTH

\_\_\_\_\_ FT.

TRENCH WIDTH

\_\_\_\_\_ FT.

GRAVEL DEPTH

\_\_\_\_\_ IN.

TOTAL LENGTH

\_\_\_\_\_ FT.

NUMBER OF TRENCHES

TOTAL BOTTOM AREA

SEEPAGE PITS, INSIDE DIAMETER

\_\_\_\_\_ FT.

DEPTH BELOW INLET

\_\_\_\_\_ FT.

ABSORBENT AREA

\_\_\_\_\_ SQ. FT.

REMARKS

3/22/84 Septic tank in place. Call when

pipe connections are ready for inspection. J

3/28/84 Pipes into & out of septic tank must be cemented to tank. Install cleanout pipe

on septic tank S.T.

CLEANOUT INSTALLED. SYSTEM COMPLETED. 4/12/84 CW

DATE SYSTEM APPROVED

4/12/84

INSPECTOR

C. Willard

3/23/79

OK [Signature]

29541

# PERMIT

P \_\_\_\_\_  
A \_\_\_\_\_

SEWAGE DISPOSAL SYSTEM

MARYLAND STATE DEPARTMENT OF HEALTH\*

HOWARD COUNTY

ELLICOTT CITY

DISTRICT 5th

**INDEXED**

DATE 3/5/79

Howard Edwards IS PERMITTED TO INSTALL ALTER

ADDRESS Mink Hollow Road, Highland, Md. 20777 PHONE \_\_\_\_\_

SUBDIVISION \_\_\_\_\_ ROAD 7345 Mink Hollow Road LOT \_\_\_\_\_

PROPERTY OWNER Richard Wewerka - File under Mark Hardecastle

ADDRESS 7345 Mink Hollow Road, Highland, Md. 20777 Phone: 988-9542

**SPECIFICATIONS**

SEPTIC TANK CAPACITY \_\_\_\_\_ GALLONS

DRAIN FIELD \_\_\_\_\_ DEPTH \_\_\_\_\_ FEET, BOTTOM AREA \_\_\_\_\_ SQ. FT.

DEEP TRENCH \_\_\_\_\_ DEPTH \_\_\_\_\_ FEET, BOTTOM AREA \_\_\_\_\_ SQ. FT.

SEEPAGE PITS \_\_\_\_\_ ABSORBENT SIDE-WALL AREA \_\_\_\_\_ SQ. FT.

INLET PIPE \_\_\_\_\_ FT. BELOW ORIGINAL GRADE. MAXIMUM DEPTH \_\_\_\_\_ FT. BELOW ORIGINAL GRADE

EFFECTIVE DEPTH AT \_\_\_\_\_ FT. BELOW ORIGINAL GRADE.

LOCATE DISPOSAL AREA \_\_\_\_\_ FT. FROM \_\_\_\_\_ LOT LINE AND \_\_\_\_\_ FT. FROM \_\_\_\_\_ LOT LINE AS SEEN WHEN FACING LOT FROM

REPAIR - Call for an appointment when ground is opened up and Sanitarian will recommend repair system.

PLANS APPROVED BY Palmer F. Wine DATE 3/5/79

COVER NO WORK UNTIL INSPECTED AND APPROVED.

NEITHER THE HOWARD COUNTY COUNCIL NOR THE HEALTH DEPARTMENT IS RESPONSIBLE FOR THE SUCCESSFUL OPERATION OF ANY SYSTEM.

NOTE: IF TRENCH IS USED CALL FOR INSPECTION BEFORE PLACING GRAVEL IN TRENCH.

NOTE: NO DRY WELL SHALL EXCEED 15 FOOT IN DIAMETER.

NOTE: ALL PIPE FROM HOUSE TO DISPOSAL AREA MUST BE CAST IRON.

PERMIT VOID AFTER THREE YEARS.

NOTE: INSTALL STAND PIPE ON SEPTIC TANK AND DRY WELL. STAND PIPES MUST BE 6 INCHES IN DIAMETER. CAST IRON, CONCRETE OR TERRA COTTA ACCEPTED.

**\*INSTALLER IS RESPONSIBLE FOR OBTAINING FINAL APPROVAL ON THIS PERMIT.**

P 29541

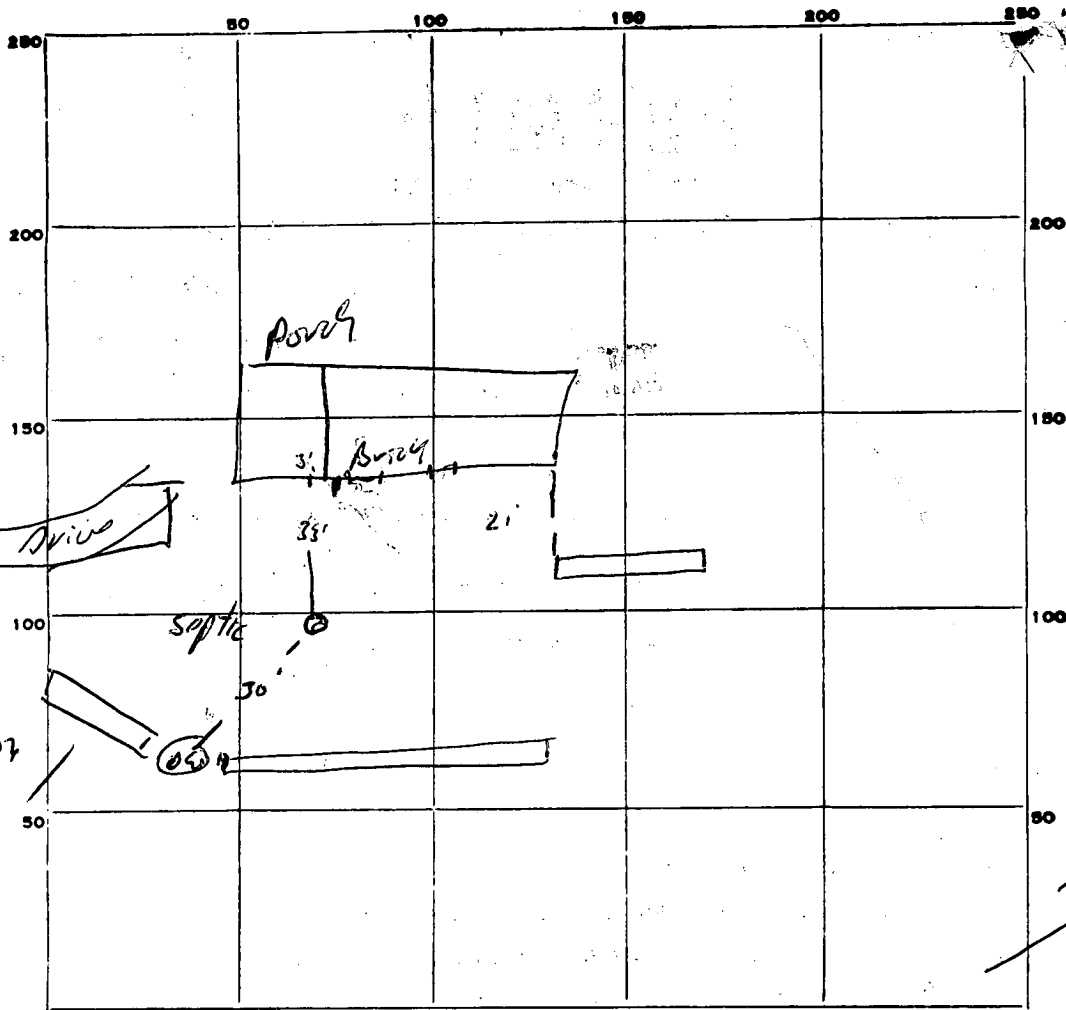

INDICATE NORTH. - NAME ADJOINING ROADWAY AS BASE LINE.

PERMIT CARD \_\_\_\_\_

SEPTIC TANK, LEVEL NA CLEANOUTS N/A

DISTRIBUTION BOX, LEVEL NA

TILE FIELD, DEPTH 8' FT. TRENCH WIDTH 2' FT.

GRAVEL DEPTH 4' FT. TOTAL LENGTH 20' FT.

NUMBER OF TRENCHES 1 TOTAL BOTTOM AREA 80

SEEPAGE PITS, INSIDE DIAMETER \_\_\_\_\_ FT. DEPTH BELOW INLET \_\_\_\_\_ FT.

ABSORBENT AREA \_\_\_\_\_ SQ. FT.

REMARKS Repair for laundry discharge, water 11' deep.  
Note Owner has done everything reasonable to bring  
an existing system to grade @ this time. 1e  
protected wells, eliminate laundry discharge p/ps

DATE SYSTEM APPROVED 3/29/99 INSPECTOR Bill Poole

# HOWARD COUNTY HEALTH DEPARTMENT

ROYCE M. BOYD, M.D., M.P.H.  
DEPUTY STATE AND  
COUNTY HEALTH OFFICER

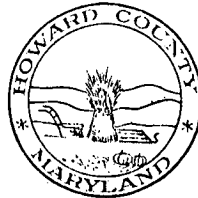

P.O. BOX 476  
ELLCOTT CITY, MARYLAND 21043  
TELEPHONE: 992-2333

April 5, 1979

Mr. Richard Wewerka or Current Resident  
7345 Mink Hollow Road  
Highland, Maryland 20777

Dear Mr. Wewerka:

I have received the photographs sent to me and have given approval to the repairs.

At the present time, I find that all repairs to the well and septic system which are practical and designed to bring the water supply and septic system into compliancy have been completed.

Very truly yours,

David J. O'Neill  
Sanitarian

DJO:f

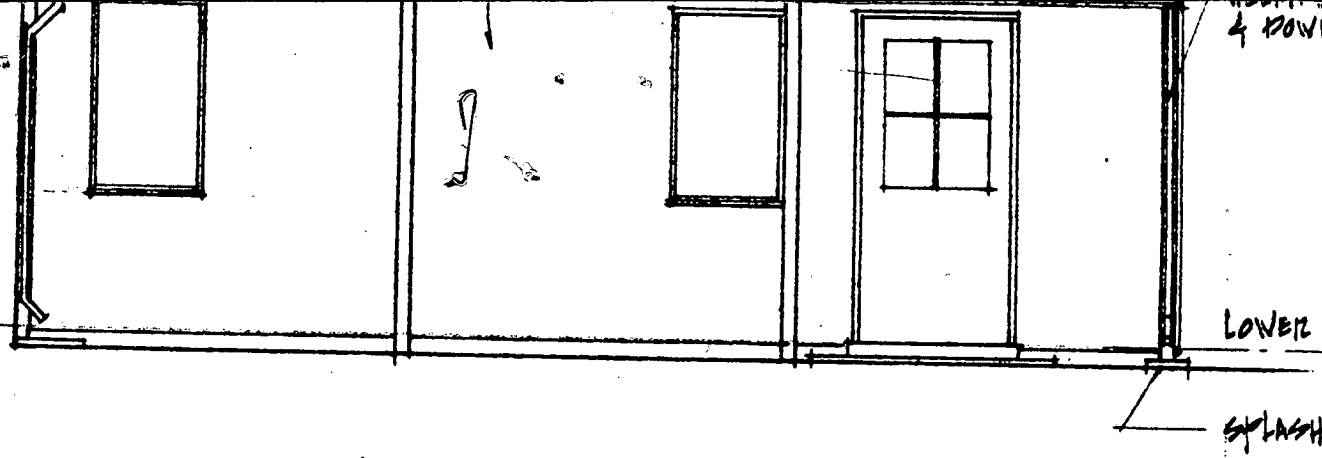

**WEST ELEVATION**  
 $\frac{1}{4}'' = 1'-0''$

PROPOSE TO  
 RELOCATE (REPLACE)  
 EXISTING TANK  
 CLOSER TO HOUSE  
 TO ALLOW REPAIR  
 TRENCH

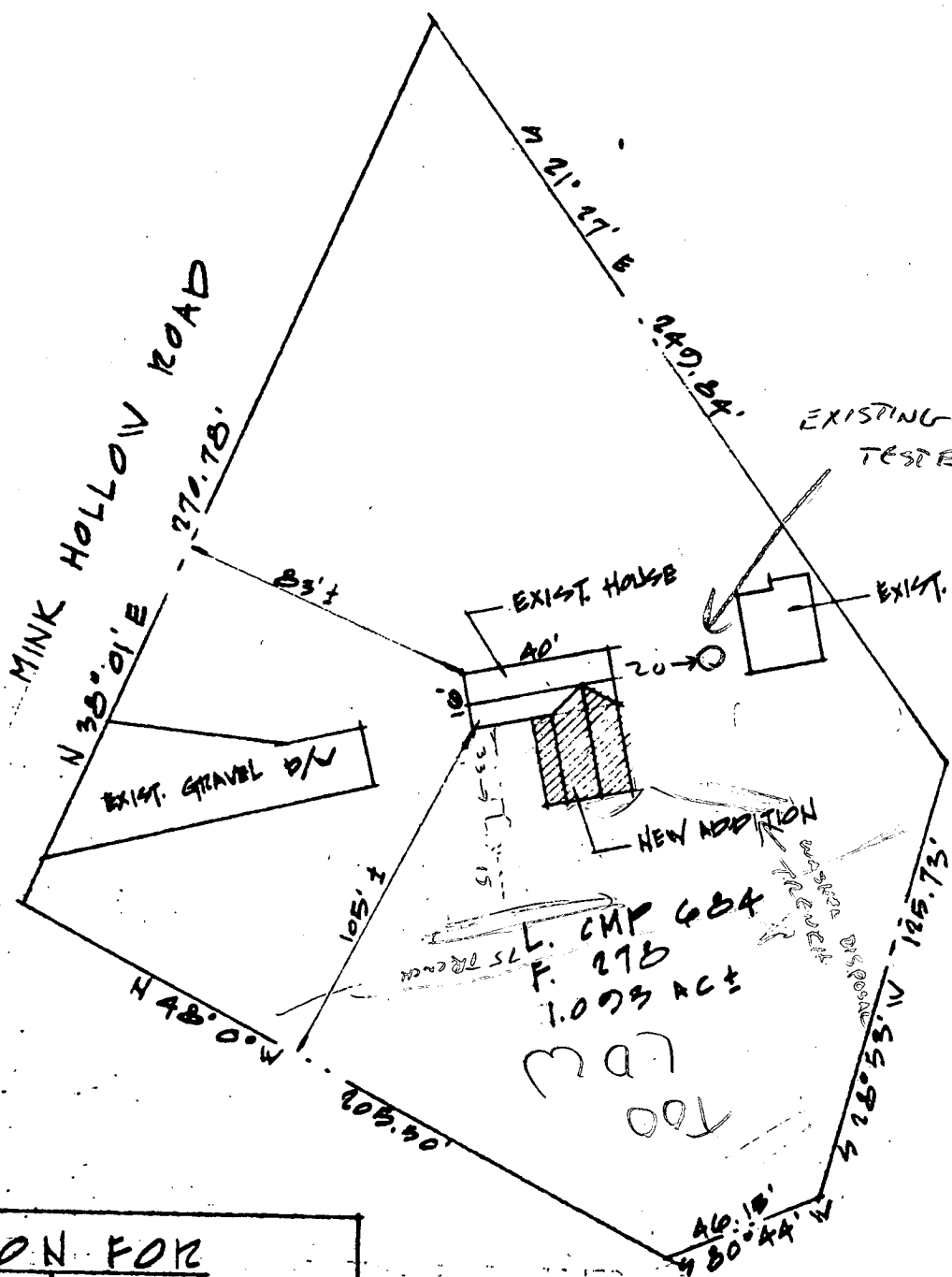

EXISTING HAND DUG WELL IN GOOD  
 TESTED CLEAN CONDITION  
 BY COUNTY  
 ON AUG-83'

L. CMP 684  
 F. 275  
 1.093 AC ±  
 307  
 001

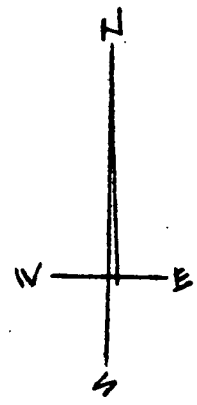

SCALE 1" = 40'-0"

**NOTATION FOR**  
**LARRY GRAHAM**  
 HOLLOW ROAD  
 T, MARYLAND

# HOWARD COUNTY HEALTH DEPARTMENT

JOYCE M. BOYD, M.D., M.P.H.  
COUNTY HEALTH OFFICER



BUREAU OF ENVIRONMENTAL HEALTH  
TIBER PLACE  
8306B FORREST STREET  
ELLCOTT CITY, MARYLAND 21043  
TELEPHONE: 992-2330

March 15, 1984

Mr. Larry Graham  
7345 Mink Hollow Road  
Highland, Maryland 20777

RE: Building Permit Application #57805  
Addition to residence at 7345 Mink  
Hollow Road

Dear Mr. Graham:

This office is in receipt of the above referenced building permit application #57805 pertaining to a proposed addition to your residence on Mink Hollow Road. Before this permit can be approved, sufficient suitable area must be established in order to upgrade the existing septic system and provide an area for future repairs. This can be accomplished by conducting a percolation test under the septic repair permit for which you have already applied.

Please contact this office at 992-2330 to schedule an inspection when you are ready to proceed with the repair and the percolation testing. If you have any questions relative to this matter, please contact me at the number listed above.

Yours truly,

Frank A. Skinner, Director  
Water and Sewerage Program

FAS:hs

cc: Licenses and Permits









