

2/29/83  
12/28/83  
9:30 A.M.  
canc.

1/9/84  
around lunch time

approved  
1-9-84  
C. Williams

# PERMIT

P 33426

A Repair

SEWAGE DISPOSAL SYSTEM

MARYLAND STATE DEPARTMENT OF HEALTH

HOWARD COUNTY  
BUREAU OF ENVIRONMENTAL HEALTH  
992-2330

01-179845

ELLICOTT CITY  
DISTRICT 1st

INDEX

DATE 12/27/83

Jack Fyock IS PERMITTED TO INSTALL \_\_\_\_\_ ALTER X

ADDRESS 13775 Triadelphia Road, Glenelg, Md. 21737 PHONE 988-9270

SUBDIVISION \_\_\_\_\_ ROAD 4792 4688 Beechwood Road LOT \_\_\_\_\_  
(off Ilchester Road)

PROPERTY OWNER Mr. and Mrs. Heckman - Owners (Tenants - name unknown living in house)

ADDRESS 4688 Beechwood Road, Ellicott City, Maryland

IF GARBAGE GRINDER IS USED INCREASE SEPTIC TANK CAPACITY BY 50% AND ABSORPTION AREA BY 22%.

GARBAGE GRINDER? YES \_\_\_\_\_ NO ✓

SEPTIC TANK CAPACITY 1000 GALLONS NUMBER OF BEDROOMS 2

REPAIR - Call for an appointment when ground is opened up and Sanitarian will recommend the repair system.

12/29/83

DEEP DITCH 15 FT DEEP WITH INLET 4 1/2 FT DEEP FILLED WITH 10 1/2 FT OF STONE 2 FT WIDE & 50 FT LONG START THE DITCH 2.5 FT BEHIND THE MIDDLE OF THE HOUSE RUN THE TRENCH TOWARD THE BACK LINE THROUGH VISUAL HOLE (2) VISUAL HOLE (2) IS LOCATED 50 FT BEHIND THE HOUSE RH

DISCUSSED THESE SPECS WITH FSK HE SAID OK

PLANS APPROVED BY Frank A. Skinner DATE 12/27/83

COVER NO WORK UNTIL INSPECTED AND APPROVED.

NEITHER THE HOWARD COUNTY COUNCIL NOR THE HEALTH DEPARTMENT IS RESPONSIBLE FOR THE SUCCESSFUL OPERATION OF ANY SYSTEM.

NOTE: IF TRENCH IS USED CALL FOR INSPECTION BEFORE AND AFTER PLACING GRAVEL IN TRENCH.

NOTE: NO DRY WELL SHALL EXCEED 15 FOOT IN DIAMETER. NO ABSORPTION TRENCH TO EXCEED 100 FEET IN LENGTH.

NOTE: ALL PIPE FROM HOUSE TO SEPTIC TANK MUST BE CAST IRON OR SCHEDULE 40 PVC OR ABS.

PERMIT VOID AFTER THREE YEARS.

NOTE: INSTALL STAND PIPE ON SEPTIC TANK AND DRY WELL. STAND PIPES MUST BE 6 INCHES IN DIAMETER. CAST IRON, CONCRETE OR TERRA COTTA, OR PVC OR ABS ACCEPTED. IF TOP OF SEPTIC TANK IS DEEPER THAN 3 FEET MANHOLE TO GRADE REQUIRED.

**\*INSTALLER IS RESPONSIBLE FOR OBTAINING FINAL APPROVAL ON THIS PERMIT**

\*CALL 992-2330 FOR INSPECTION OF SEPTIC SYSTEMS.

EH - 2-1082

33426

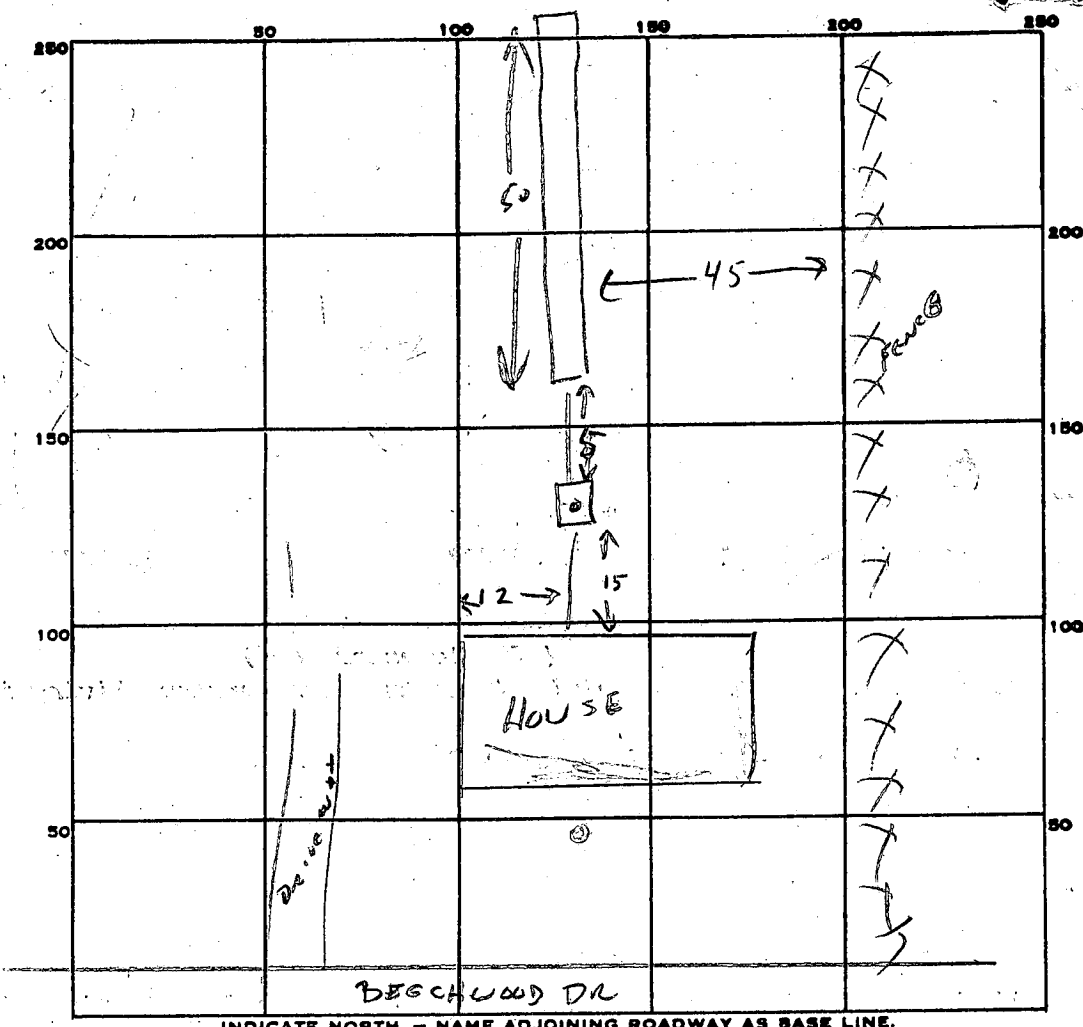

8/2/84 T.C.Z. Flock - package  
 have washed out top 20' of cover over trench  
 & blew muddy water back in to house. He has checked  
 liquid level in tank & dumped fill over trench  
 believes that system is functioning ok, now  
 T.C.Z.

PERMIT CARD

SEPTIC TANK, LEVEL

CLEANOUTS 51V

DISTRIBUTION BOX, LEVEL

TILE FIELD, DEPTH 15 FT. TRENCH WIDTH 2 FT.

GRAVEL DEPTH 10 1/2 FT IN. TOTAL LENGTH 50 FT.

NUMBER OF TRENCHES 1 TOTAL BOTTOM AREA 525

SEEPAGE PITS, INSIDE DIAMETER 1 FT. DEPTH BELOW INLET 1 FT.

ABSORBENT AREA 525 SQ. FT.

REMARKS \_\_\_\_\_  
 \_\_\_\_\_  
 \_\_\_\_\_  
 \_\_\_\_\_  
 \_\_\_\_\_

DATE SYSTEM APPROVED 1-9-84

INSPECTOR OW

12/28/83  
9:20 AM

# APPLICATION

SEWAGE DISPOSAL TESTING

A REPAIR

STATE OF MARYLAND - DEPARTMENT OF HEALTH AND MENTAL HYGIENE

P \_\_\_\_\_

HOWARD COUNTY HEALTH DEPARTMENT  
ENVIRONMENTAL HEALTH SERVICES

DISTRICT \_\_\_\_\_

P. O. BOX 476 ELLICOTT CITY, MARYLAND 21043  
TELEPHONE: 992-2330

DATE 12/27/83

TO: THE COUNTY HEALTH OFFICER  
ELLICOTT CITY, MARYLAND

I HEREBY APPLY FOR THE NECESSARY TEST IN ORDER TO CONSTRUCT (OR RECONSTRUCT) A SEWAGE DISPOSAL SYSTEM.

PROPERTY OWNER Mr. & Mrs. Heckman

ADDRESS 4688 Beechwood Road PHONE \_\_\_\_\_

PROPERTY LOCATION:

SUBDIVISION \_\_\_\_\_ LOT NO. \_\_\_\_\_

ROAD AND DESCRIPTION Off Ilchester Road

SIZE OF LOT \_\_\_\_\_ TYPE BLDG. \_\_\_\_\_ (NUMBER OF BEDROOMS)

THE SYSTEM INSTALLED UNDER THIS APPLICATION IS ACCEPTABLE ONLY UNTIL PUBLIC FACILITIES BECOME AVAILABLE. I FULLY UNDERSTAND THE FEE CONNECTED WITH THE FILING OF THIS PERC TEST APPLICATION IS NON-REFUNDABLE UNDER ANY CIRCUMSTANCES. I ALSO AGREE TO COMPLY

WITH ALL M.O.S.H.A. REQUIREMENTS IN TESTING THIS LOT. Jack Fyock /s/  
(SIGNATURE OF APPLICANT)

APPROVED BY Raymond Hodges FOR Trench DATE 12/28/83

REJECTED BY \_\_\_\_\_ FOR \_\_\_\_\_ DATE \_\_\_\_\_

HOLD PENDING FURTHER TESTS \_\_\_\_\_ DATE \_\_\_\_\_

REASONS FOR REJECTION OR HOLDING \_\_\_\_\_

\_\_\_\_\_  
\_\_\_\_\_

# THIS IS NOT A PERMIT

SOIL PROFILE

0

INDICATE NORTH - NAME ADJOINING ROADWAY AS BASE LINE.

DATE	TEST NO.	DEPTH	PRE-WET		TEST - 1" DROP		TIME
			START	STOP	START	STOP	

REMARKS \_\_\_\_\_

TYPE OF SOIL \_\_\_\_\_

TESTED BY \_\_\_\_\_ ALSO PRESENT \_\_\_\_\_

EH-12-1079

# APPLICATION

SEWAGE DISPOSAL TESTING

A REPAIR

STATE OF MARYLAND - DEPARTMENT OF HEALTH AND MENTAL HYGIENE

P \_\_\_\_\_

HOWARD COUNTY HEALTH DEPARTMENT  
ENVIRONMENTAL HEALTH SERVICES

DISTRICT \_\_\_\_\_

P. O. BOX 476 ELLICOTT CITY, MARYLAND 21043  
TELEPHONE: 992-2330

DATE 12/27/83

TO: THE COUNTY HEALTH OFFICER  
ELLICOTT CITY, MARYLAND

I, HEREBY, APPLY FOR THE NECESSARY TEST IN ORDER TO CONSTRUCT (OR RECONSTRUCT) A SEWAGE DISPOSAL SYSTEM.

PROPERTY OWNER Mr. & Mrs. Heckman

ADDRESS 4668 Roachwood Road PHONE \_\_\_\_\_

PROPERTY LOCATION:

SUBDIVISION \_\_\_\_\_ LOT NO. \_\_\_\_\_

ROAD AND DESCRIPTION Off Ilchester Road

SIZE OF LOT \_\_\_\_\_ TYPE BLDG. \_\_\_\_\_  
(NUMBER OF BEDROOMS)

THE SYSTEM INSTALLED UNDER THIS APPLICATION IS ACCEPTABLE ONLY UNTIL PUBLIC FACILITIES BECOME AVAILABLE. I FULLY UNDERSTAND THE FEE CONNECTED WITH THE FILING OF THIS PERC TEST APPLICATION IS NON-REFUNDABLE UNDER ANY CIRCUMSTANCES. I ALSO AGREE TO COMPLY WITH ALL M.O.S.H.A. REQUIREMENTS IN TESTING THIS LOT. Jack Fyock /s/

(SIGNATURE OF APPLICANT)

APPROVED BY \_\_\_\_\_ FOR \_\_\_\_\_ DATE \_\_\_\_\_

REJECTED BY \_\_\_\_\_ FOR \_\_\_\_\_ DATE \_\_\_\_\_

HOLD PENDING FURTHER TESTS \_\_\_\_\_ DATE \_\_\_\_\_

REASONS FOR REJECTION OR HOLDING \_\_\_\_\_

\_\_\_\_\_

\_\_\_\_\_

# THIS IS NOT A PERMIT

1/15/83

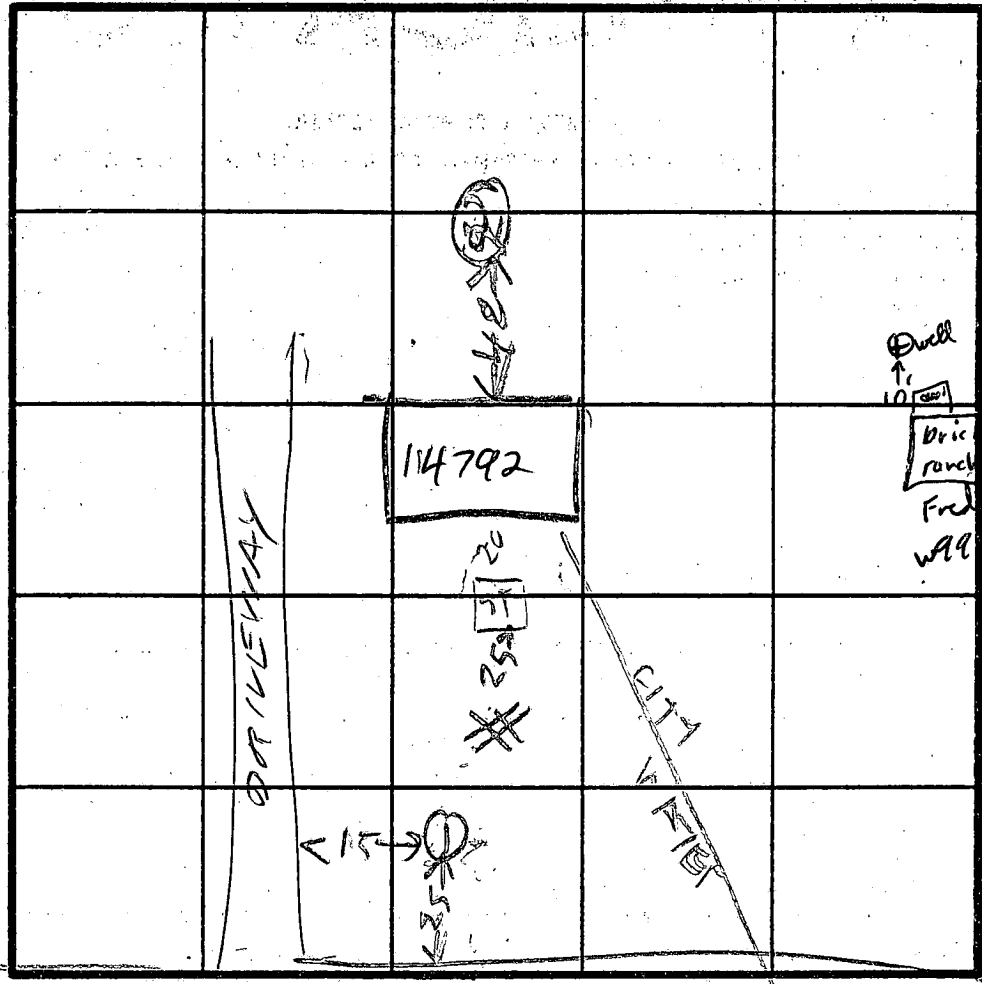

12 1/2

INDICATE NORTH - NAME ADJOINING ROADWAY AS BASE LINE.

120 CHESTER RD

BEECH WOOD

DATE	TEST NO.	DEPTH	PRE-WET		TEST - 1" DROP		TIME
			START	STOP	START	STOP	
12/29/83	1-V	12 1/2	LOOKS	UNSATISFACTORY			
	2-V	15	LOOKS	OK			

8/15/83  
360

REMARKS \_\_\_\_\_

TYPE OF SOIL \_\_\_\_\_

TESTED BY B. Hodge ALSO PRESENT J. Fyock