

Approved 1/10/80

Handwritten notes: "please", "7/84", "AM-PP", "Bureau of Environmental Health 987-2330"

# PERMIT

33392  
A 16212

SEWAGE DISPOSAL SYSTEM

MARYLAND STATE DEPARTMENT OF HEALTH

HOWARD COUNTY

BUREAU OF ENVIRONMENTAL HEALTH  
987-2330

## INDEX

Handwritten: 04-32345

ELLICOTT CITY

DISTRICT 42

DATE 12/13/80

## INDEXED

Paul Schissler

IS PERMITTED TO INSTALL  ALTER

ADDRESS 4410 Shellbottom Road, Westminster, Md. 21157 PHONE 678-4197

SUBDIVISION Daisy Hill Estates ROAD 15940 Meadow Walk Road LOT 25, Blk A, Sec. 3

PROPERTY OWNER Richard and Susan Kain

ADDRESS 4996 Sheppard Lane  
Ellicott City, Maryland 21043

IF GARBAGE GRINDER IS USED INCREASE SEPTIC TANK CAPACITY BY 50% AND ABSORPTION AREA BY 22%

GARBAGE GRINDER? YES  NO

SEPTIC TANK CAPACITY 1250 GALLONS NUMBER OF BEDROOMS 4

**DRY WELL OR DRY WELL & TRENCH - 120 sq. ft. per bedroom with a minimum of 480 sq. ft.**  
Inlet 3 feet below original grade. Dry well bottom maximum depth 9 feet below original grade.  
Effective area begins at 1 foot below original grade. LOCATION: Place drywell 230 feet  
front lot line and 100 feet from right sideline, as seen when facing the lot from Meadow Walk  
Road. NOTE: If trench is used to make up absorbent area, run the trench on level ground  
and leave 5 ft. earth buffer between drywell and trench. No trench is to exceed 100 ft. in  
length. Trench inlet to be same as drywell, with 6 ft. of stone below distribution pipe.  
Call for two inspections - before and after stone is installed.

RECEIVED  
ONE RETURNED 5-4-98  
Serial # B1111061  
3-car garage

PLANS APPROVED BY Frank Skinner DATE 12/13/80

- COVER NO WORK UNTIL INSPECTED AND APPROVED
- NEITHER THE HOWARD COUNTY COUNCIL NOR THE HEALTH DEPARTMENT IS RESPONSIBLE FOR THE SUCCESSFUL OPERATION OF ANY SYSTEM
- NOTE IF TRENCH IS USED CALL FOR INSPECTION BEFORE AND AFTER PLACING GRAVEL IN TRENCH
- NOTE NO DRY WELL SHALL EXCEED 15 FOOT IN DIAMETER NO ABSORPTION TRENCH TO EXCEED 100 FEET IN LENGTH
- NOTE ALL PIPE FROM HOUSE TO SEPTIC TANK MUST BE CAST IRON OR SCHEDULE 40 PVC OR ABS
- PERMIT VOID AFTER THREE YEARS
- NOTE INSTALL STAND PIPE ON SEPTIC TANK AND DRY WELL STAND PIPES MUST BE 6 INCHES IN DIAMETER CAST IRON, CONCRETE OR TERRA COTTA, OR PVC (OR ABS ACCEPTED IF TOP OF SEPTIC TANK IS DEEPER THAN 3 FEET MANHOLE TO GRADE REQUIRED)

**\*INSTALLER IS RESPONSIBLE FOR OBTAINING FINAL APPROVAL ON THIS PERMIT**

\*CALL 992-2330 FOR INSPECTION OF SEPTIC SYSTEMS.

EH - 2-1082

Handwritten: A 16712, A 33392

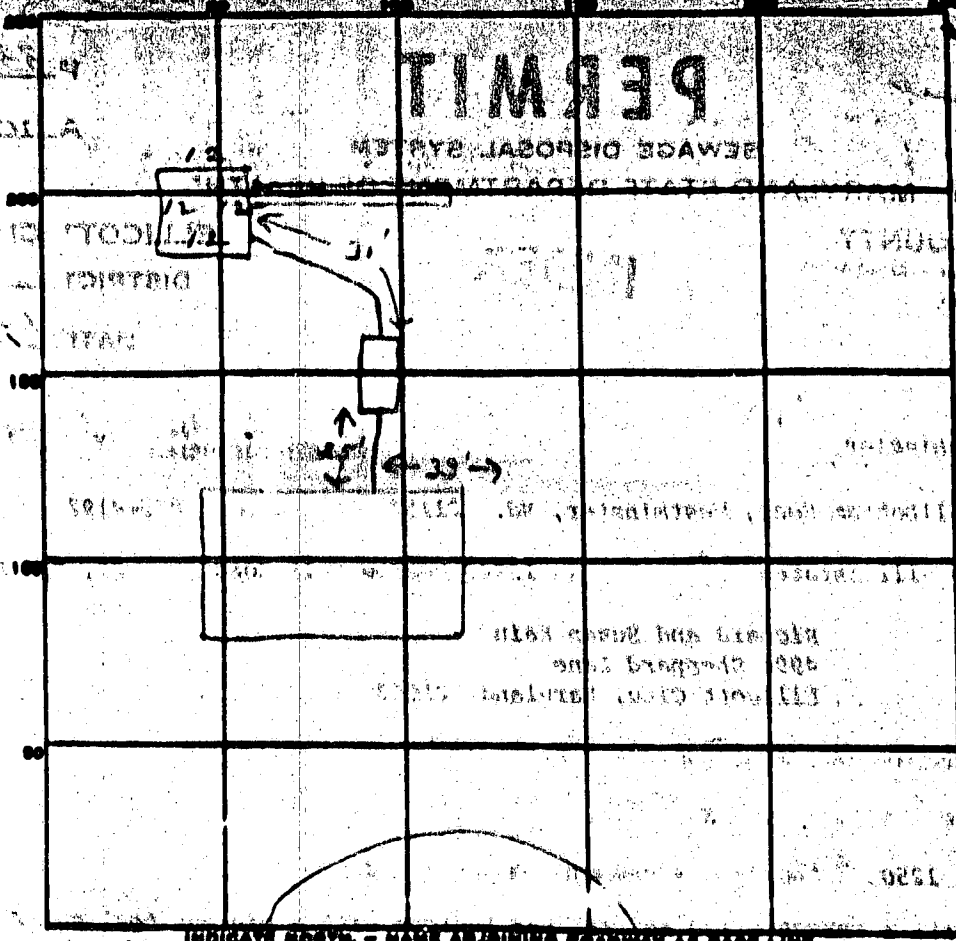

INDICATE NORTH - NAME ADJOINING ROADWAY AS BASE LINE.

*Meadow Walk Way*

PERMIT CARD \_\_\_\_\_  
 SEPTIC TANK, LEVEL 1500 gal CLEANOUTS 5T  
 DISTRIBUTION BOX, LEVEL \_\_\_\_\_

TILE FIELD, DEPTH 9 FT. TRENCH WIDTH 2 FT.  
 GRAVEL DEPTH 6 IN. TOTAL LENGTH 36 FT. 216  
 NUMBER OF TRENCHES 1 TOTAL BOTTOM AREA 216 288  
 SEEPALE PITS, INSIDE DIAMETER 48 FT. DEPTH BELOW INLET 6 FT. 5'0"1  
 ABSORBENT AREA 504 SQ. FT.

REMARKS 1/11/24 OK to continue work JS  
1/12/24 OK to sd stone in trench JS  
1/13/24 OK to formal dig well  
1/14/24 O.K. to continue work & concepts on the wetland JS  
1/15/24 Visited site, everything ok. Talked on person with  
Paula Schenker to verify measurements taken. JS

DATE SYSTEM APPROVED 1/10/24 INSPECTOR Stayer

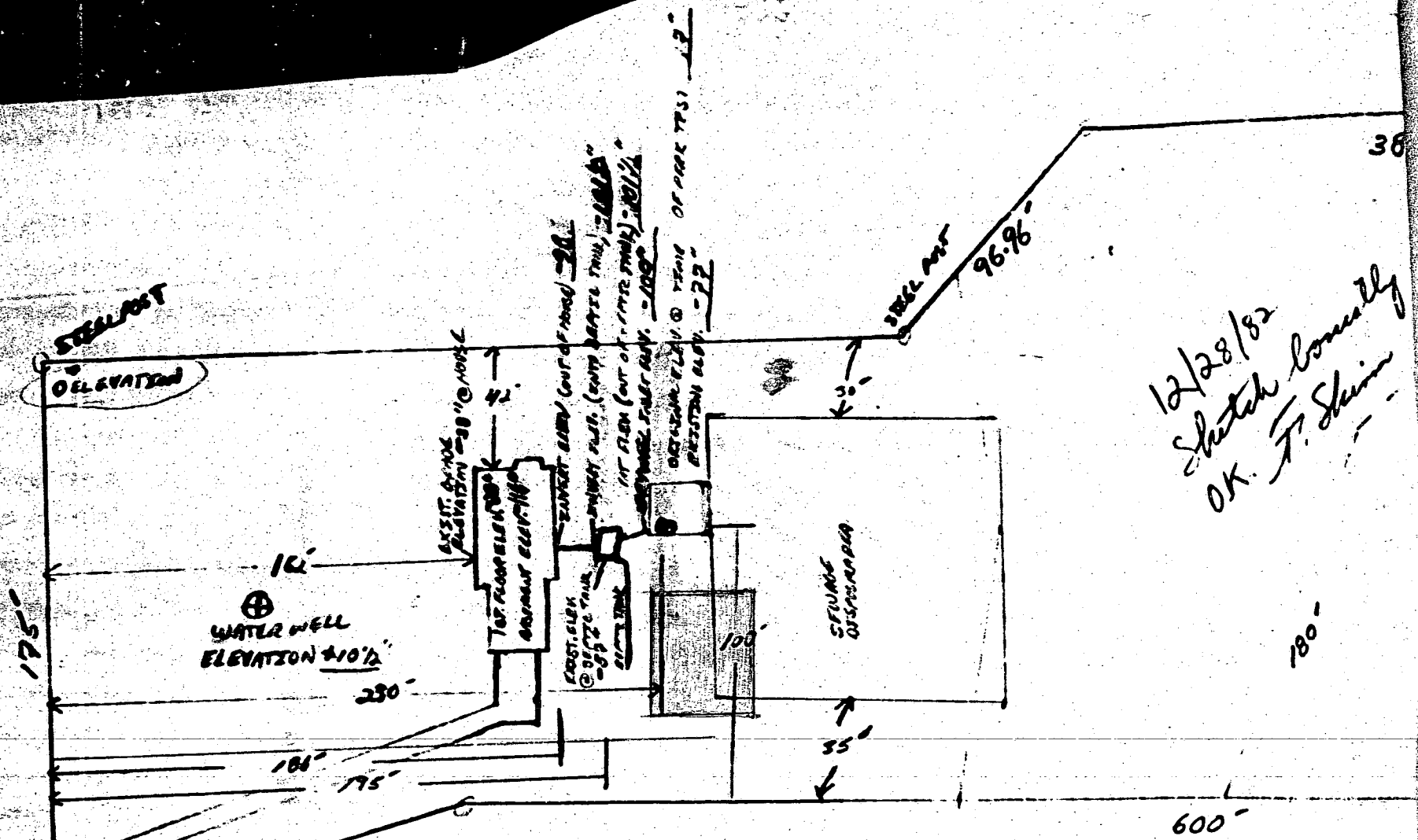

VERIFY THE ABOVE MEASUREMENTS AND ELEVATIONS

ARE ACTUAL & CORRECT FOR THIS PROPERTY

SIGNED  12-27-92

B00111061

LOT 25

BLOCK "A" - PLAT BOOK 24

SECTION 3 - PLAT 31

DAISY HILL ESTATES

15940 MEADOW WALK RD.

5/4/98

- By copy of this plan, the Health Department accepts this modification to the recorded sewage disposal easement
- The shown 3 car garage location will have no impact to the septic or well - OK to continue

A. M. Miller

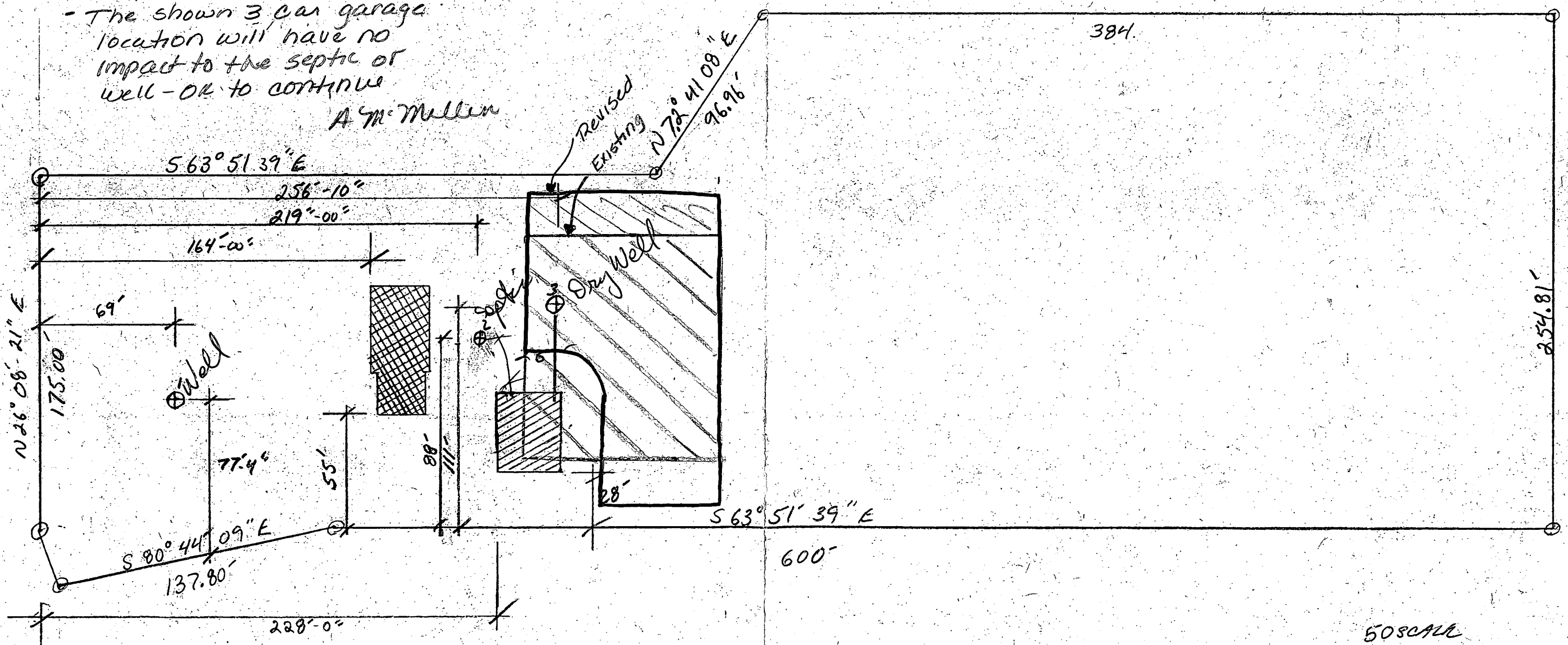
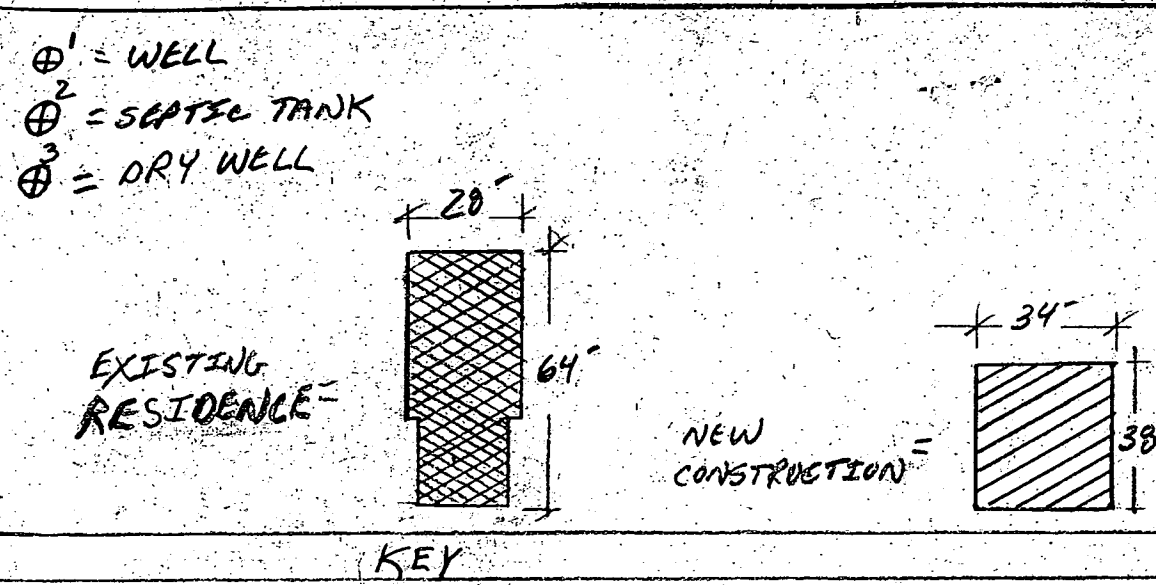

50 SCALE