

Approved 11/4/83

Stayer

11/4/83
a.m. please
around lunch time

PERMIT

P 33281

SEWAGE DISPOSAL SYSTEM

A Repair

MARYLAND STATE DEPARTMENT OF HEALTH*

HOWARD COUNTY

ELLICOTT CITY

BUREAU OF ENVIRONMENTAL HEALTH

DISTRICT 6th

992-2330

INDEX

DATE 11/3/83

Jack Fyock IS PERMITTED TO INSTALL _____ ALTER X

ADDRESS 13775 Triadelphia Road, Glenelg, Md. 21737 PHONE 988-9270

SUBDIVISION _____ ROAD 11000 Annapolis Junction Rd. (Route 32) LOT _____

PROPERTY OWNER Gail Morris
11001 GUILFORD ROAD

ADDRESS 11000 Annapolis Junction Road, Annapolis Junction, Md.

IF GARBAGE GRINDER IS USED INCREASE SEPTIC TANK CAPACITY BY 50% AND ABSORPTION AREA BY 22%.

GARBAGE GRINDER? YES _____ NO _____

SEPTIC TANK CAPACITY _____ GALLONS NUMBER OF BEDROOMS _____

REPAIR - Call for an appointment when ground is opened up and Sanitarian will recommend the repair system.

11/4/83

16 ft was dug here in (May) 1983. Clay to 5-6 ft then sand. Very limited area for trench. Trench to be 13 ft deep, at least 60 ft long. Inlets around 6 ft below grade with 7 ft of above fl

PLANS APPROVED BY Frank A. Skinner DATE 11/4/83

COVER NO WORK UNTIL INSPECTED AND APPROVED.

NEITHER THE HOWARD COUNTY COUNCIL NOR THE HEALTH DEPARTMENT IS RESPONSIBLE FOR THE SUCCESSFUL OPERATION OF ANY SYSTEM.

NOTE: IF TRENCH IS USED CALL FOR INSPECTION BEFORE AND AFTER PLACING GRAVEL IN TRENCH.

NOTE: NO DRY WELL SHALL EXCEED 15 FOOT IN DIAMETER. NO ABSORPTION TRENCH TO EXCEED 100 FEET IN LENGTH.

NOTE: ALL PIPE FROM HOUSE TO SEPTIC TANK MUST BE CAST IRON OR SCHEDULE 40 PVC OR ABS.

PERMIT VOID AFTER THREE YEARS.

NOTE: INSTALL STAND PIPE ON SEPTIC TANK AND DRY WELL. STAND PIPES MUST BE 6 INCHES IN DIAMETER. CAST IRON, CONCRETE OR TERRA COTTA, OR PVC OR ABS ACCEPTED. IF TOP OF SEPTIC TANK IS DEEPER THAN 3 FEET MANHOLE TO GRADE REQUIRED.

***INSTALLER IS RESPONSIBLE FOR OBTAINING FINAL APPROVAL ON THIS PERMIT**

*CALL 992-2330 FOR INSPECTION OF SEPTIC SYSTEMS.

EH - 2-1082

XP33281

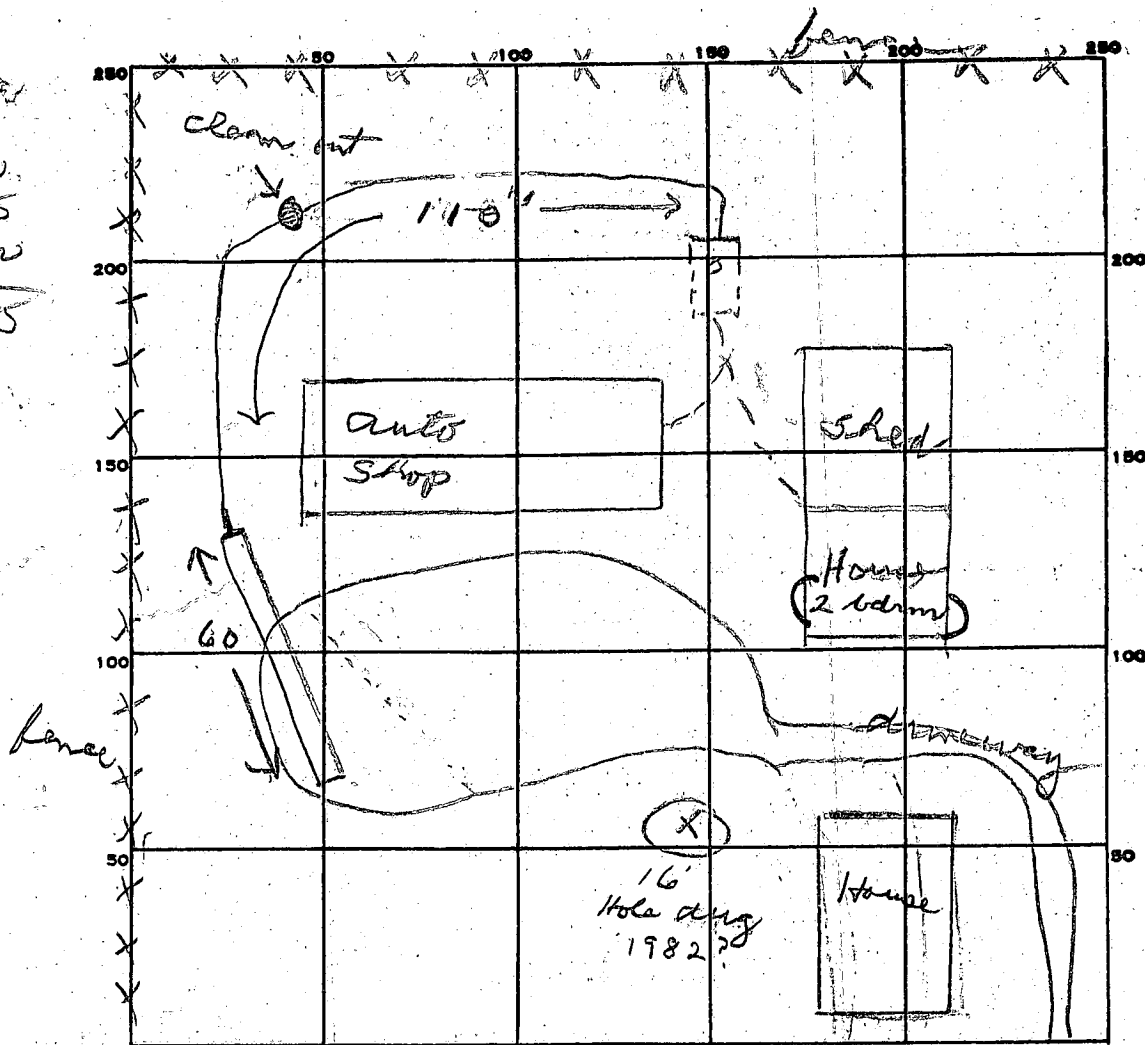

INDICATE NORTH. - NAME ADJOINING ROADWAY AS BASE LINE.

Pt 32

PERMIT CARD _____

SEPTIC TANK, LEVEL _____ CLEANOUTS _____

DISTRIBUTION BOX, LEVEL _____

TILE FIELD, DEPTH 13 FT. TRENCH WIDTH 2 FT.

GRAVEL DEPTH 7 IN. TOTAL LENGTH 60 FT.

NUMBER OF TRENCHES 1 TOTAL BOTTOM AREA 420

SEEPAGE PITS, INSIDE DIAMETER _____ FT. DEPTH BELOW INLET _____ FT.

ABSORBENT AREA 420 SQ. FT.

REMARKS 11/4/83 clay to 5 ft. In order to get fall water will be 5' to 6' deep.

11/4/83 OK to add stone in trench 1

11/4/83 OK to cover all work

DATE SYSTEM APPROVED 11/4/83 INSPECTOR Stayer

APPROVED
5/12/83 P.H.
P 32753

PERMIT

SEWAGE DISPOSAL SYSTEM

REPAIR

MARYLAND STATE DEPARTMENT OF HEALTH*

HOWARD COUNTY
BUREAU OF ENVIRONMENTAL HEALTH
992-2330

5/12/83
A.M.

ELLICOTT CITY
DISTRICT _____

DATE May 11, 1983

INDEX

Jack Fyock

IS PERMITTED TO INSTALL _____ ALTER

ADDRESS 13775 Triadelphia Road, Glenelg, MD 21737 PHONE 988-9270

SUBDIVISION _____ ROAD 11000 Annapolis Junction Rd.

PROPERTY OWNER Morris

ADDRESS 11000 Annapolis Junction Rd, Rt. 32, Phone: 776-7042

Rt 32 extended

IF GARBAGE GRINDER IS USED INCREASE SEPTIC TANK CAPACITY BY 50% AND ABSORPTION AREA BY 22%.

GARBAGE GRINDER? YES _____ NO _____

SEPTIC TANK CAPACITY _____ GALLONS NUMBER OF BEDROOMS _____

REPAIR - CALL FOR INSPECTION WHEN GROUND IS OPENED UP SO SANITARIAN CAN

5/12/83

RECOMMEND REPAIR.

DEEP DITCH 12 FT DEEP
2 FT WIDE 8 FT STONE
45 FT LONG INLET 3-4 FT
TOP 4 FT CLAY BIT

PLANS APPROVED BY Palmer F. Wine DATE May 11, 1983

COVER NO WORK UNTIL INSPECTED AND APPROVED.

NEITHER THE HOWARD COUNTY COUNCIL NOR THE HEALTH DEPARTMENT IS RESPONSIBLE FOR THE SUCCESSFUL OPERATION OF ANY SYSTEM.

NOTE: IF TRENCH IS USED CALL FOR INSPECTION BEFORE AND AFTER PLACING GRAVEL IN TRENCH.

NOTE: NO DRY WELL SHALL EXCEED 15 FOOT IN DIAMETER. NO ABSORPTION TRENCH TO EXCEED 100 FEET IN LENGTH.

NOTE: ALL PIPE FROM HOUSE TO SEPTIC TANK MUST BE CAST IRON OR SCHEDULE 40 PVC OR ABS.

PERMIT VOID AFTER THREE YEARS.

NOTE: INSTALL STAND PIPE ON SEPTIC TANK AND DRY WELL. STAND PIPES MUST BE 6 INCHES IN DIAMETER. CAST IRON, CONCRETE OR TERRA COTTA, OR PVC OR ABS ACCEPTED. IF TOP OF SEPTIC TANK IS DEEPER THAN 3 FEET MANHOLE TO GRADE REQUIRED.

***INSTALLER IS RESPONSIBLE FOR OBTAINING FINAL APROVAL ON THIS PERMIT**

*CALL 992-2330 FOR INSPECTION OF SEPTIC SYSTEMS.

EH - 2-1082

32753

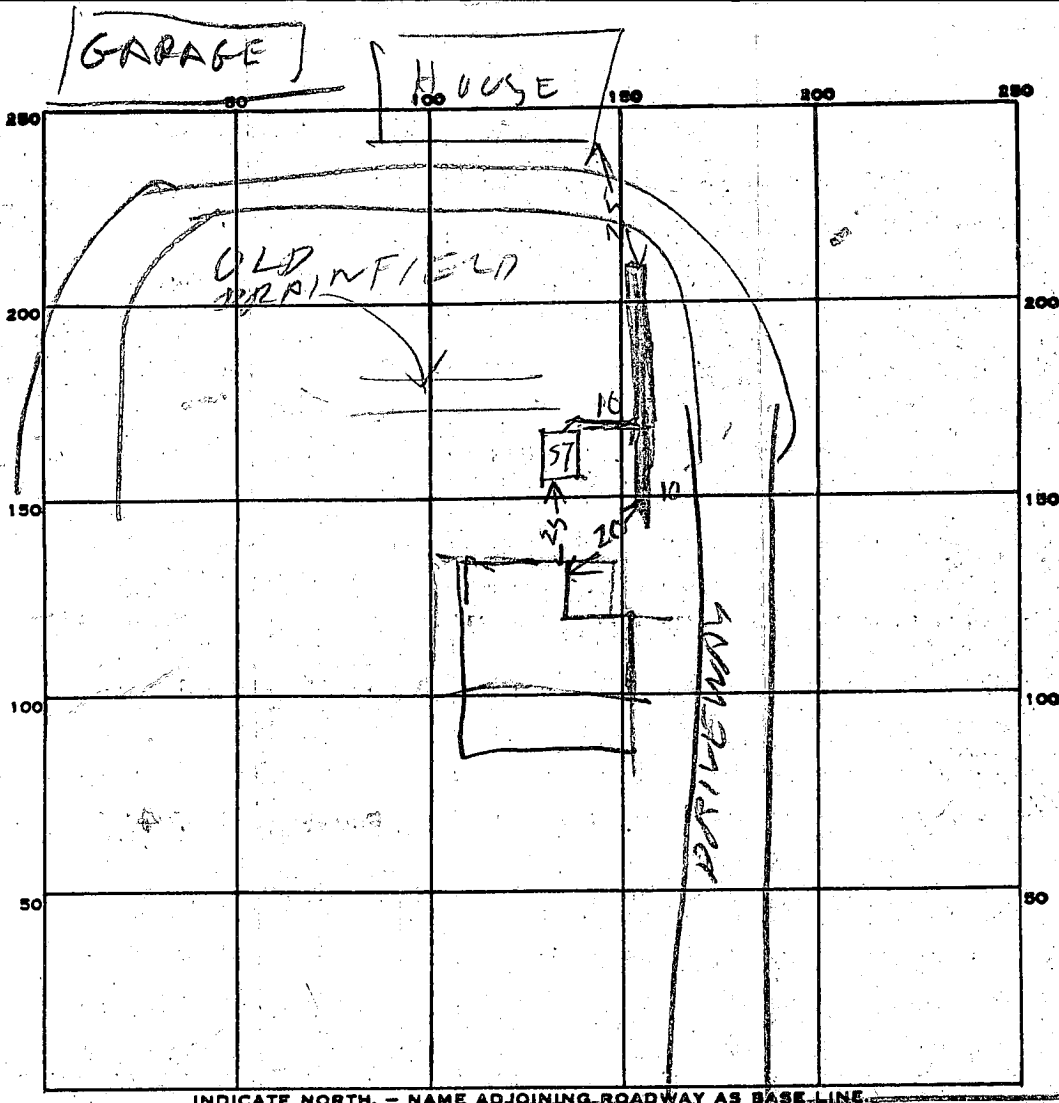

SOIL PROFILE OF DITCH
 ①
 0 BROWN CLAY
 4 BROWN CLAY SAND
 12
 48
 8
 360

PERMIT CARD _____

SEPTIC TANK, LEVEL _____ CLEANOUTS _____

DISTRIBUTION BOX, LEVEL _____

TILE FIELD, DEPTH 12 FT. TRENCH WIDTH 2 FT.

GRAVEL DEPTH 9 IN. TOTAL LENGTH 45 FT.

NUMBER OF TRENCHES 1 TOTAL BOTTOM AREA 405 TOTAL
360 BELOW TOP 4 FT

SEEPAGE PITS, INSIDE DIAMETER _____ FT. DEPTH BELOW INLET _____ FT.

ABSORBENT AREA _____ SQ. FT.

REMARKS 5/12/83 DITCH INLET 4 FT BELOW GRADE
OLD DRAIN FIELD WORKED OVER 12 YEARS
HOME OWNER MEASURED DEPTH
OF DITCH. FINISH ADDING STONE
5/12/83 STONE ADDED OK TO COVER

DATE SYSTEM APPROVED 5/12/83 INSPECTOR Raymond Hodge

PERMIT

SEWAGE DISPOSAL SYSTEM

MARYLAND STATE DEPARTMENT OF HEALTH

HOWARD COUNTY

ELLICOTT CITY

DISTRICT 6th

DATE 7/1/82

P 32009

A Repair

INDEX

C & C Concrete Contractors IS PERMITTED TO INSTALL _____ ALTER ^{mX} _____

ADDRESS _____ PHONE 490-1500

SUBDIVISION _____ ROAD 11000 Annapolis Junction Road LOT _____

PROPERTY OWNER Mr. Morris

ADDRESS 11000 Annapolis Junction Road, Annapolis Junction, Md. 20701 776-6305

SPECIFICATIONS

SEPTIC TANK CAPACITY _____ GALLONS.

DRAIN FIELD _____ DEPTH _____ FEET, BOTTOM AREA _____ SQ. FT.

DEEP TRENCH _____ DEPTH _____ FEET, BOTTOM AREA _____ SQ. FT.

SEEPAGE PITS _____ ABSORBENT SIDE-WALL AREA _____ SQ. FT.

INLET PIPE _____ FT. BELOW ORIGINAL GRADE, MAXIMUM DEPTH _____ FT. BELOW ORIGINAL GRADE

EFFECTIVE DEPTH AT _____ FT. BELOW ORIGINAL GRADE.

LOCATE DISPOSAL AREA _____ FT. FROM _____ LOT LINE AND _____ FT. FROM _____ LOT LINE AS SEEN WHEN

FACING LOT FROM

REPAIR - Call for an appointment when ground is opened up so Sanitarian can

recommend the repair system.

Trench, 50 ft long, 12 ft deep, with 8 to 9 ft of stone

PLANS APPROVED BY Palmer F. Wine DATE 7/1/82

COVER NO WORK UNTIL INSPECTED AND APPROVED.

NEITHER THE HOWARD COUNTY COUNCIL NOR THE HEALTH DEPARTMENT IS RESPONSIBLE FOR THE SUCCESSFUL OPERATION OF ANY SYSTEM.

NOTE: IF TRENCH IS USED CALL FOR INSPECTION BEFORE PLACING GRAVEL IN TRENCH.

NOTE: NO DRY WELL SHALL EXCEED 15 FOOT IN DIAMETER.

NOTE: ALL PIPE FROM HOUSE TO DISPOSAL AREA MUST BE CAST IRON.

PERMIT VOID AFTER THREE YEARS.

NOTE: INSTALL STAND PIPE ON SEPTIC TANK AND DRY WELL. STAND PIPES MUST BE 6 INCHES IN DIAMETER. CAST IRON, CONCRETE OR TERRAZO ACCEPTED.

***INSTALLER IS RESPONSIBLE FOR OBTAINING FINAL APPROVAL ON THIS PERMIT.**

P 32009

*9:30 AM
7/26/82
7/23/82
After 1:00 P.M.*

*Approved
7-26-82
C. Williams*

