

~~12/14/83~~
~~10:30 A.M.~~

12/15/83
around 10:30 A.M.

approved
12-15-83
C. Williams

PERMIT

P 33272
A REPAIR

SEWAGE DISPOSAL SYSTEM

MARYLAND STATE DEPARTMENT OF HEALTH*

HOWARD COUNTY
BUREAU OF ENVIRONMENTAL HEALTH
992-2330

05-353890

ELLICOTT CITY
DISTRICT _____

INDEX

DATE Nov. 1, 1983

Souder Builders IS PERMITTED TO INSTALL _____ ALTER X

ADDRESS 9335 Old Scaggsville Road, Laurel, MD 20707 PHONE 725-5772

SUBDIVISION _____ ROAD 7514 Greenwood Dr. LOT 21

PROPERTY OWNER Mr. Benjamin T. Kenney / MARK RATHERMEI

ADDRESS 7514 Greenwood Drive, Highland, MD 20777

IF GARBAGE GRINDER IS USED INCREASE SEPTIC TANK CAPACITY BY 50% AND ABSORPTION AREA BY 22%.

GARBAGE GRINDER? YES _____ NO X

SEPTIC TANK CAPACITY _____ GALLONS NUMBER OF BEDROOMS _____

REPAIR-CALL FOR INSPECTION WHEN GROUND IS OPENED UP SO SANITARIAN CAN RECOMMEND REPAIR.

GOOD SOIL STARTS AT 3' ; WATER AT 11' ; SEEPAGE AFTER 3 DAY RAIN AT 9 1/2'
HOUSE HAS 3 BDRM & GARBAGE GRINDER

INSTALL 6' WIDE TRENCH 75' LONG = 450 SQ FT ABS. AREA.
INLET AT 2 1/2' BOTTOM AT 4' 12-14-83 C. Williams

BLOG. PERMIT SIGNED
AND RETURNED 4/8/87

Serial # B 00109691
detached garage

PLANS APPROVED BY Frank Skinner DATE Nov. 1, 1983

COVER NO WORK UNTIL INSPECTED AND APPROVED.

NEITHER THE HOWARD COUNTY COUNCIL NOR THE HEALTH DEPARTMENT IS RESPONSIBLE FOR THE SUCCESSFUL OPERATION OF ANY SYSTEM.

NOTE: IF TRENCH IS USED CALL FOR INSPECTION BEFORE AND AFTER PLACING GRAVEL IN TRENCH.

NOTE: NO DRY WELL SHALL EXCEED 15 FOOT IN DIAMETER. NO ABSORPTION TRENCH TO EXCEED 100 FEET IN LENGTH.

NOTE: ALL PIPE FROM HOUSE TO SEPTIC TANK MUST BE CAST IRON OR SCHEDULE 40 PVC OR ABS.

PERMIT VOID AFTER THREE YEARS.

NOTE: INSTALL STAND PIPE ON SEPTIC TANK AND DRY WELL. STAND PIPES MUST BE 6 INCHES IN DIAMETER. CAST IRON, CONCRETE OR TERRA COTTA, OR PVC OR ABS ACCEPTED. IF TOP OF SEPTIC TANK IS DEEPER THAN 3 FEET MANHOLE TO GRADE REQUIRED.

***INSTALLER IS RESPONSIBLE FOR OBTAINING FINAL APPROVAL ON THIS PERMIT**

*CALL 992-2330 FOR INSPECTION OF SEPTIC SYSTEMS.

EH - 2-1082

A 33272

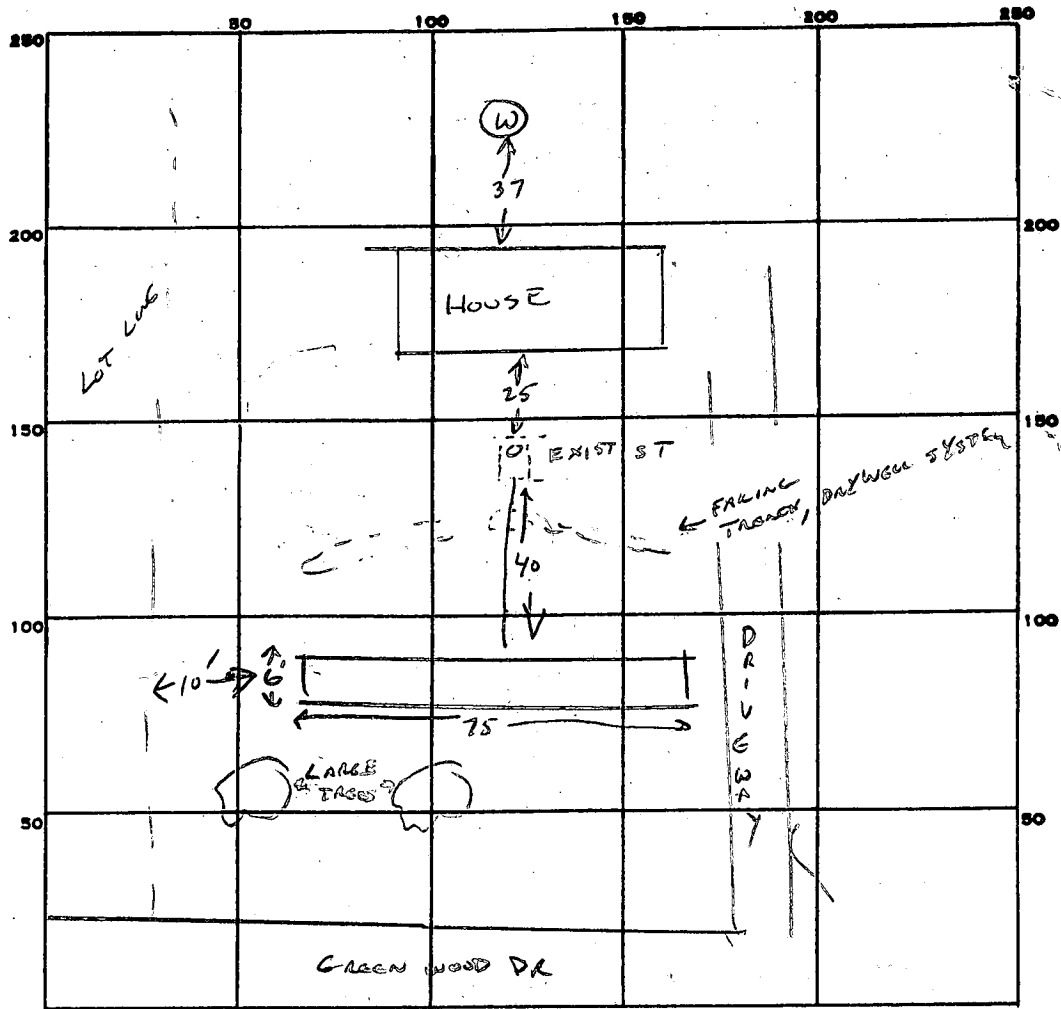

INDICATE NORTH. - NAME ADJOINING ROADWAY AS BASE LINE.

PERMIT CARD

SEPTIC TANK, LEVEL EXISTING

CLEANOUTS ST EXISTING

DISTRIBUTION BOX, LEVEL N/A

TILE FIELD, DEPTH 4 1/2 FT. TRENCH WIDTH 6 FT.

GRAVEL DEPTH 18 IN. TOTAL LENGTH 75 FT.

NUMBER OF TRENCHES 1 TOTAL BOTTOM AREA 450

SEEPAGE PITS, INSIDE DIAMETER — FT. DEPTH BELOW INLET — FT.

ABSORBENT AREA 450 SQ. FT.

REMARKS _____

DATE SYSTEM APPROVED 12-15-83

INSPECTOR C. Waller

APPLICATION

Repair perc
10/28/83
9:30 A.M.

SEWAGE DISPOSAL TESTING

STATE OF MARYLAND - DEPARTMENT OF HEALTH AND MENTAL HYGIENE

HOWARD COUNTY HEALTH DEPARTMENT
ENVIRONMENTAL HEALTH SERVICES

P. O. BOX 476 ELLICOTT CITY, MARYLAND 21043
TELEPHONE: 992-2330

A _____
P Repair Perc

DISTRICT 5th

DATE 10/26/83

TO: THE COUNTY HEALTH OFFICER
ELLICOTT CITY, MARYLAND

I HEREBY APPLY FOR THE NECESSARY TEST IN ORDER TO CONSTRUCT (OR RECONSTRUCT) A SEWAGE DISPOSAL SYSTEM.

PROPERTY OWNER: Mr. Benjamin T. Kenney

ADDRESS 7514 Greenwood Drive, Highland, Maryland 20777 PHONE _____

PROPERTY LOCATION:

SUBDIVISION _____ LOT NO. _____

ROAD AND DESCRIPTION 7514 Greenwood Drive

SIZE OF LOT (?) TYPE BLDG. Existing House
(NUMBER OF BEDROOMS)

THE SYSTEM INSTALLED UNDER THIS APPLICATION IS ACCEPTABLE ONLY UNTIL PUBLIC FACILITIES BECOME AVAILABLE. I FULLY UNDERSTAND THE FEE CONNECTED WITH THE FILING OF THIS PERC TEST APPLICATION IS NON-REFUNDABLE UNDER ANY CIRCUMSTANCES. I ALSO AGREE TO COMPLY WITH ALL M.O.S.H.A. REQUIREMENTS IN TESTING THIS LOT. /s/ Benjamin T. Kenney

(SIGNATURE OF APPLICANT)

APPROVED BY _____ FOR _____ DATE _____

REJECTED BY _____ FOR _____ DATE _____

HOLD PENDING FURTHER TESTS _____ DATE _____

REASONS FOR REJECTION OR HOLDING _____

THIS IS NOT A PERMIT

22-9 94

350-63
 6/24/83
 12-14-83
 75 15
 6 2
 43
 150
 300

SOIL PROFILE

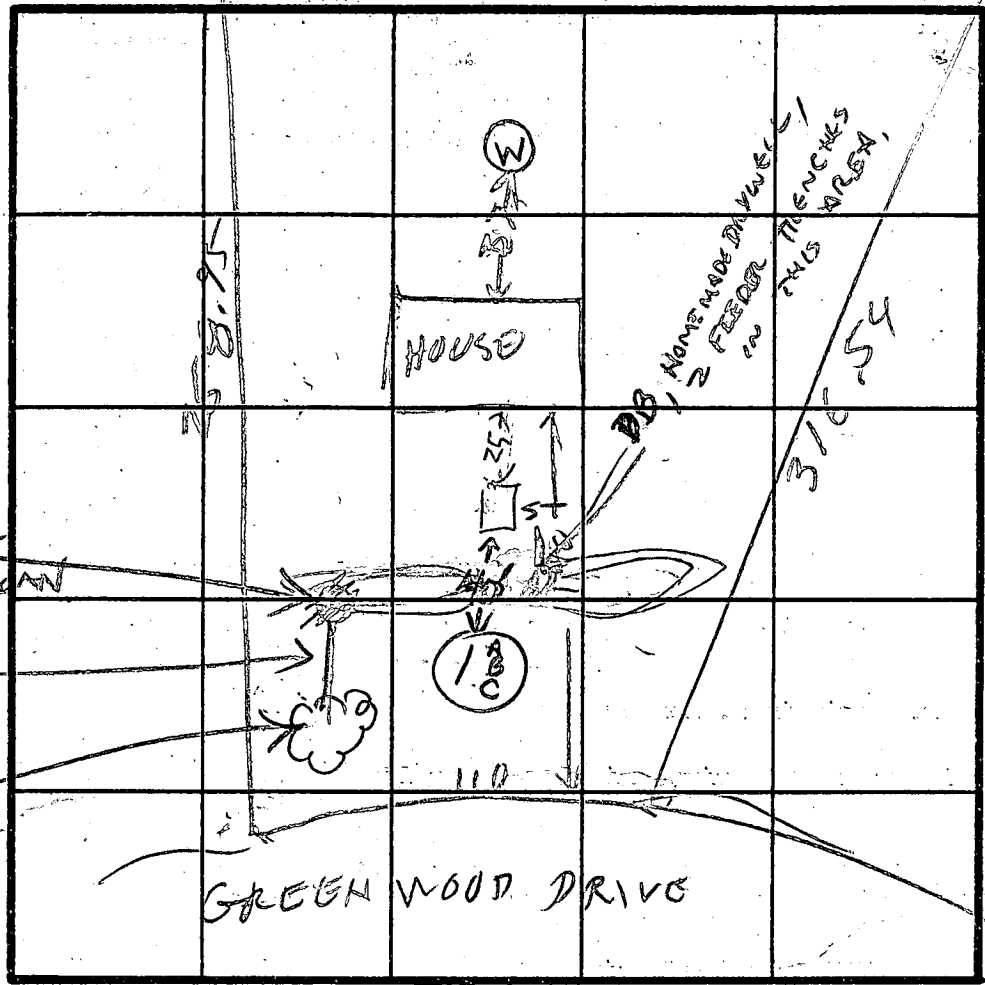
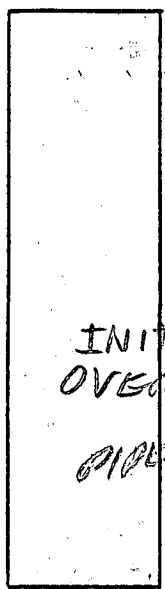

INDICATE NORTH - NAME ADJOINING ROADWAY AS BASE LINE.

DATE	TEST NO.	DEPTH	PRE-WET		TEST - 1" DROP		TIME	
			START	STOP	START	STOP		
12-14-83	1 A	5'	10:32	10:34	10:34	10:38	4 MIN	
	1 B	2 1/2'	10:37	10:50	10:50	11:10	20 MIN	
	1 C	12'	WATER AT 11'		SOIL SATURATED AT 9 1/2'			
			HOUSE HAS GARBAGE GRINDER -					
			INSTALL SHALLOW SYSTEM ADJCT AT 2 1/2', BOTTOM AT 4'					

CLAY
 2'
 CLAY & MICA MIX
 3 1/2'
 MICA w/ LITTLE CLAY
 9 1/2'
 SOIL SATURATED AFTER 3 DAY RAIN
 11'
 GROUND WATER LEVEL
 EH-12-1079

REMARKS: 10/28/83 - No holes dug. Discussed future repair with B. Kenney. He will have holes dug later. RH

TESTED BY: C. Williams

ALSO PRESENT: SUPER'S, BENJ KENNY (OWNER)

4/8/97
Proposed detached
garage has no impact
to well and septic as
proposed. KM

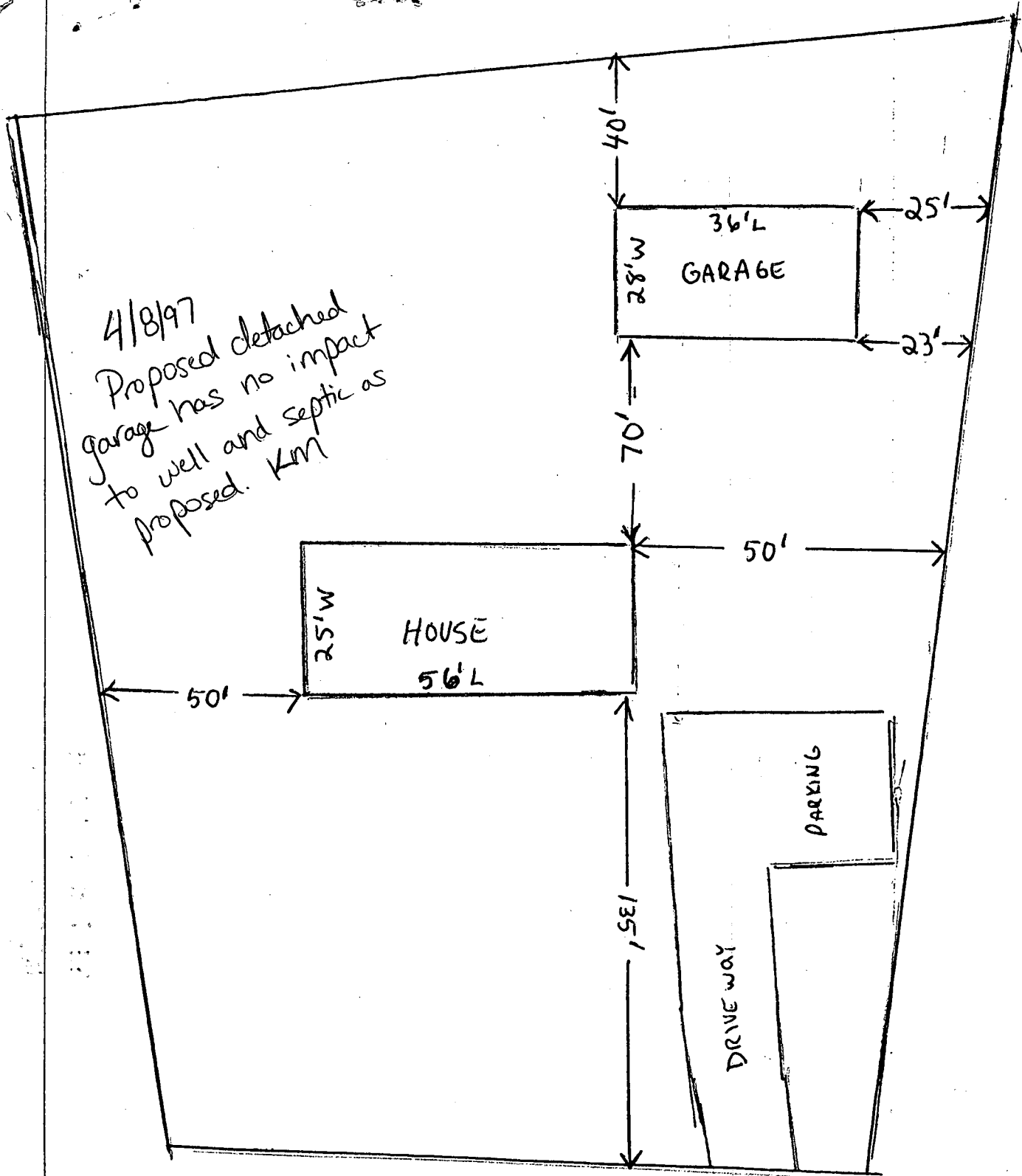

33272 CITY STREET