

8/23/83 App'd F.S.

8/23/83
after lunch

PERMIT

P 33066

A Repair

SEWAGE DISPOSAL SYSTEM

MARYLAND STATE DEPARTMENT OF HEALTH

HOWARD COUNTY

BUREAU OF ENVIRONMENTAL HEALTH
992-2330

01-195527

ELLICOTT CITY

DISTRICT 1st

INDEX

DATE 8/23/83

Jack Fyock

IS PERMITTED TO INSTALL _____ ALTER X

ADDRESS 13775 Triadelphia Road, Glenelg, Md. 21737 PHONE 988-9270

SUBDIVISION _____ ROAD 6470 Montgomery Road LOT _____

PROPERTY OWNER ~~Mr. Gorsch~~ (?) GORSCH BOTH

ADDRESS 6470 Montgomery Road, Elkridge, Maryland 21227

IF GARBAGE GRINDER IS USED INCREASE SEPTIC TANK CAPACITY BY 50% AND ABSORPTION AREA BY 22%.

GARBAGE GRINDER? YES _____ NO ✓

SEPTIC TANK CAPACITY _____ GALLONS NUMBER OF BEDROOMS 3

REPAIR - Call for an appointment when ground is opened up and Sanitarian will
recommend the repair system.

PLANS APPROVED BY Frank A. Skinner DATE 8/23/83

COVER NO WORK UNTIL INSPECTED AND APPROVED.

NEITHER THE HOWARD COUNTY COUNCIL NOR THE HEALTH DEPARTMENT IS RESPONSIBLE FOR THE SUCCESSFUL OPERATION OF ANY SYSTEM.

NOTE: IF TRENCH IS USED CALL FOR INSPECTION BEFORE AND AFTER PLACING GRAVEL IN TRENCH.

NOTE: NO DRY WELL SHALL EXCEED 15 FOOT IN DIAMETER. NO ABSORPTION TRENCH TO EXCEED 100 FEET IN LENGTH.

NOTE: ALL PIPE FROM HOUSE TO SEPTIC TANK MUST BE CAST IRON OR SCHEDULE 40 PVC OR ABS.

PERMIT VOID AFTER THREE YEARS.

NOTE: INSTALL STAND PIPE ON SEPTIC TANK AND DRY WELL. STAND PIPES MUST BE 6 INCHES IN DIAMETER. CAST IRON, CONCRETE OR TERRA COTTA, OR PVC OR ABS ACCEPTED. IF TOP OF SEPTIC TANK IS DEEPER THAN 3 FEET MANHOLE TO GRADE REQUIRED.

***INSTALLER IS RESPONSIBLE FOR OBTAINING FINAL APPROVAL ON THIS PERMIT**

*CALL 992-2330 FOR INSPECTION OF SEPTIC SYSTEMS.

EH - 2-1082

33066

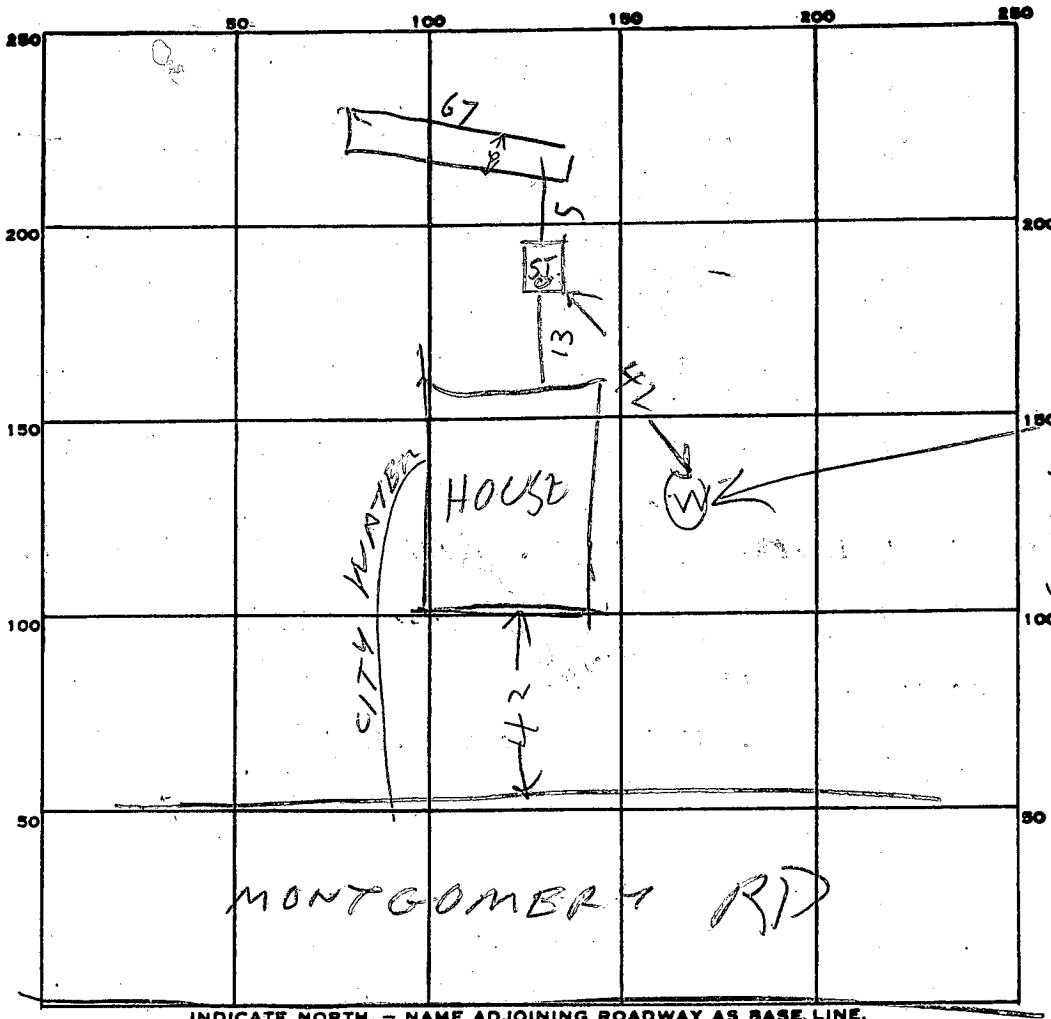

HAND DUG
WATER
WELL
TO BE FILLED
IN
WATER 7 FT
FROM
GRADE
IN WELL
8/23/83
Well sealed
OK F.S.
14

INDICATE NORTH. - NAME ADJOINING ROADWAY AS BASE LINE.

PERMIT CARD YES
SEPTIC TANK, LEVEL OK 1000
CLEANOUTS ST. OK

DISTRIBUTION BOX, LEVEL _____

LEACHING BED
TILE FIELD, DEPTH 5 FT. TRENCH WIDTH 6 FT.

GRAVEL DEPTH 1 1/2 FT. TOTAL LENGTH 67 FT.

NUMBER OF TRENCHES 1 TOTAL BOTTOM AREA 402

SEEPAGE PITS, INSIDE DIAMETER _____ FT. DEPTH BELOW INLET _____ FT.

ABSORBENT AREA _____ SQ. FT.

REMARKS 8/23/83 JACK FYOCK SAID FF HAD
BUN A PERC TEST ON THIS PROP. MR FYOCK
& MR GORSCH BOTH SAID ABOUT 1 1/2 FT STONE DEPTH
IN BED. BED OK PENDING CONSULATION WITH
FF.

DATE SYSTEM APPROVED 8/23/83 INSPECTOR F. Shuman