

12/11/84  
12-1 P.M.

05-374502  
**PERMIT**

APPROVED  
12/11/84  
R.H.

P 34528  
A 33987

SEWAGE DISPOSAL SYSTEM

MARYLAND STATE DEPARTMENT OF HEALTH\*

HOWARD COUNTY  
BUREAU OF ENVIRONMENTAL HEALTH  
992-2330

INDEXED

ELLICOTT CITY  
DISTRICT 5th  
DATE 11/19/84

Donald Parlette IS PERMITTED TO INSTALL  ALTER

ADDRESS 6575 Route 32, Clarksville, MD 21029 PHONE 286-2140

SUBDIVISION Glenelg Manor ROAD 12825 Folly Quarter LOT 13C

PROPERTY OWNER James W. Kantowski

ADDRESS 11946 N. W. 26th Place  
Corn Spring, Florida 33065

IF GARBAGE GRINDER IS USED INCREASE SEPTIC TANK CAPACITY BY 50% AND ABSORPTION AREA BY 22%.

GARBAGE GRINDER? YES  NO

SEPTIC TANK CAPACITY 1500 GALLONS NUMBER OF BEDROOMS 5

TRENCHES - 158 sq. ft. per bedroom. 790 sq. ft. for 5 bedrooms. <sup>Total</sup> Length of trenches - 200 ft. Space the trenches 10 feet apart. Trench to be 2 feet wide. Inlet 3 feet below original grade. Bottom maximum depth 7 feet below original grade. Effective area begins at 3 feet below original grade. 4 feet of stone below distribution pipe. LOCATION: Run the trench between perc holes #(5) & #(6). Perc holes (5) is located 200 feet from the back lot line and 200 feet from the left side of the lot as seen when facing the lot from the back lot line. perc hole (6) is located 250 feet from the back lot line and 144 ft from the right side of the lot as seen when facing the lot from the back lot line. NOTE: No trench to exceed 100 feet in length. If more than one trench used, a distribution box is required. Trenches to be installed on level ground. Call for inspection of trench before and after gravel is installed. Provide 6" - 8" diameter cleanout and cap to grade or above on septic tank.

2 each 100 ft. long trenches required.

PLANS APPROVED BY Raymond Hodges DATE 7/20/84

COVER NO WORK UNTIL INSPECTED AND APPROVED.

NEITHER THE HOWARD COUNTY COUNCIL NOR THE HEALTH DEPARTMENT IS RESPONSIBLE FOR THE SUCCESSFUL OPERATION OF ANY SYSTEM.

NOTE: IF TRENCH IS USED CALL FOR INSPECTION BEFORE AND AFTER PLACING GRAVEL IN TRENCH.

NOTE: NO DRY WELL SHALL EXCEED 15 FOOT IN DIAMETER. NO ABSORPTION TRENCH TO EXCEED 100 FEET IN LENGTH.

NOTE: ALL PIPE FROM HOUSE TO SEPTIC TANK MUST BE CAST IRON OR SCHEDULE 40 PVC OR ABS.

PERMIT VOID AFTER THREE YEARS.

NOTE: INSTALL STAND PIPE ON SEPTIC TANK AND DRY WELL. STAND PIPES MUST BE 6 INCHES IN DIAMETER. CAST IRON, CONCRETE OR TERRA COTTA, OR PVC OR ABS ACCEPTED. IF TOP OF SEPTIC TANK IS DEEPER THAN 3 FEET MANHOLE TO GRADE REQUIRED.

**\*INSTALLER IS RESPONSIBLE FOR OBTAINING FINAL APROVAL ON THIS PERMIT**

\*CALL 992-2330 FOR INSPECTION OF SEPTIC SYSTEMS.

A 33987

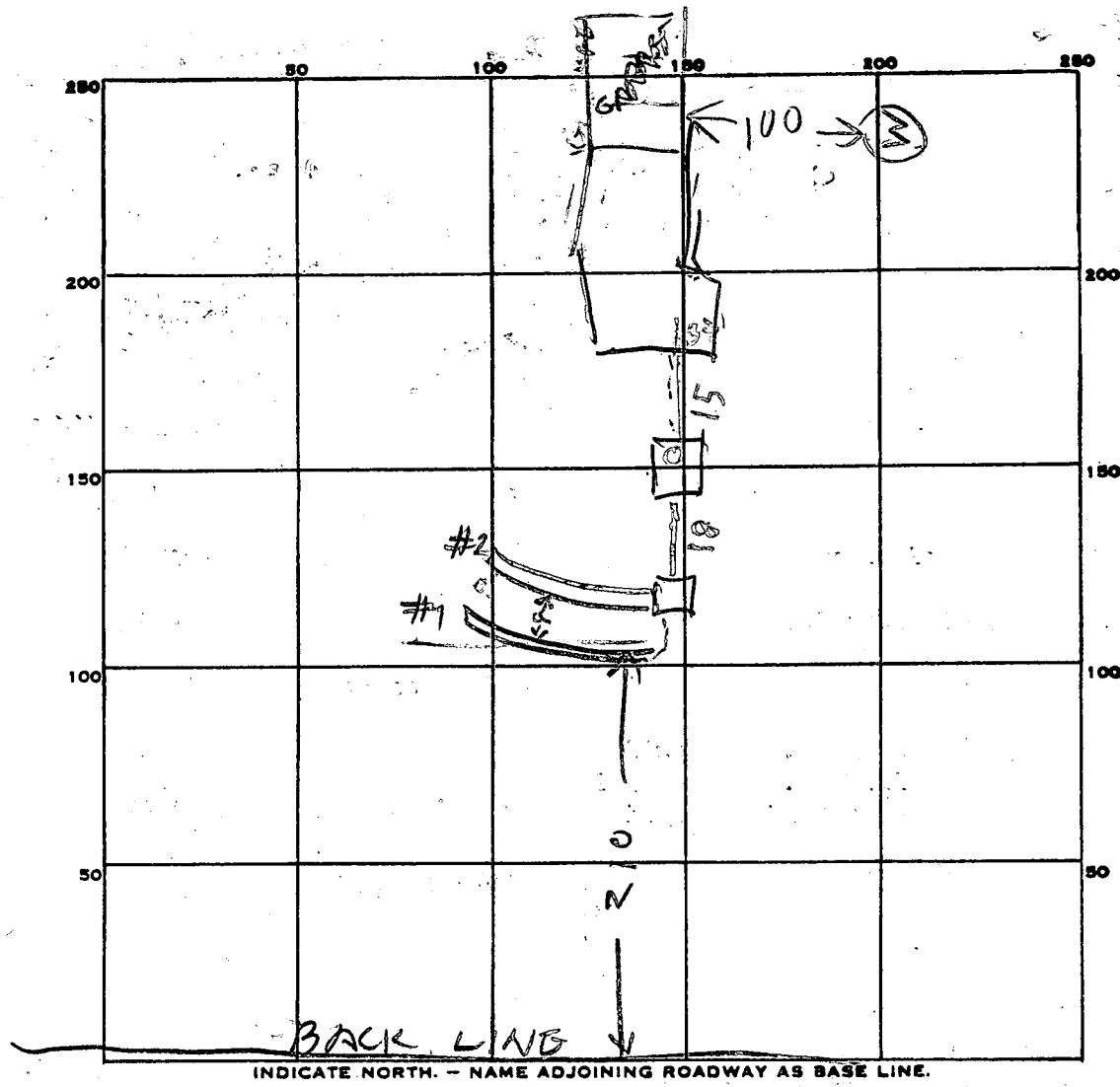

INDICATE NORTH. - NAME ADJOINING ROADWAY AS BASE LINE.

PERMIT CARD \_\_\_\_\_

SEPTIC TANK, LEVEL 1500

CLEANOUTS \_\_\_\_\_

DISTRIBUTION BOX, LEVEL \_\_\_\_\_

TILE FIELD, DEPTH #1/#2 FT. TRENCH WIDTH #1/#2 FT.

GRAVEL DEPTH 4/3.5 IN. TOTAL LENGTH 106/101 FT.

NUMBER OF TRENCHES 2 TOTAL BOTTOM AREA 424/353/777

SEEPAGE PITS, INSIDE DIAMETER \_\_\_\_\_ FT. DEPTH BELOW INLET \_\_\_\_\_ FT.

ABSORBENT AREA \_\_\_\_\_ SQ. FT.

REMARKS 12/10/94 1220 LOCATION OK ADD STONE TO TRENCH

& FINISH JOB RM

12/11/94 pm 355 STONE ADDED JOB FINISHED

DATE SYSTEM APPROVED

12/11/94

INSPECTOR

*Raymond Dodge*

# APPLICATION

7/6/84  
1:30 p.m.  
1st

SEWAGE DISPOSAL TESTING

STATE OF MARYLAND - DEPARTMENT OF HEALTH AND MENTAL HYGIENE

A 33987

P \_\_\_\_\_

HOWARD COUNTY HEALTH DEPARTMENT  
ENVIRONMENTAL HEALTH SERVICES

P. O. BOX 476 ELLICOTT CITY, MARYLAND 21043  
TELEPHONE: 992-2330

DISTRICT 5th

DATE 6/11/84

TO: THE COUNTY HEALTH OFFICER  
ELLICOTT CITY, MARYLAND

I, HEREBY, APPLY FOR THE NECESSARY TEST IN ORDER TO CONSTRUCT (OR RECONSTRUCT) A SEWAGE DISPOSAL SYSTEM.

PROPERTY OWNER James W. Kantowski  
Glenelg Manor Associates (Don Reuwer)

ADDRESS 12789 Folly Quarter Road  
Ellicott City, Maryland PHONE 752-8567

PROPERTY LOCATION: 11946 N.W. 26th Place  
Corn Spring, Florida 33065

SUBDIVISION Glenelg Manor II LOT NO. 13 C

ROAD AND DESCRIPTION 12825 Folly Quarter Rd.  
BLDG. PERMIT SIGNED  
AND RETURNED 7/19/84  
Serial No. 6015

SIZE OF LOT 5.502 Acres TYPE BLDG. 5 bedrooms p/b.p. 6015  
(NUMBER OF BEDROOMS)

THE SYSTEM INSTALLED UNDER THIS APPLICATION IS ACCEPTABLE ONLY UNTIL PUBLIC FACILITIES BECOME AVAILABLE. I FULLY UNDERSTAND THE FEE CONNECTED WITH THE FILING OF THIS PERC TEST APPLICATION IS NON-REFUNDABLE UNDER ANY CIRCUMSTANCES. I ALSO AGREE TO COMPLY

WITH ALL M.O.S.H.A. REQUIREMENTS IN TESTING THIS LOT. /s/ Don Reuwer

APPROVED BY B. Hodge FOR Trench or Boywell (SIGNATURE OF APPLICANT) DATE 7/20/84

REJECTED BY \_\_\_\_\_ FOR \_\_\_\_\_ DATE \_\_\_\_\_

HOLD PENDING FURTHER TESTS \_\_\_\_\_ DATE \_\_\_\_\_

REASONS FOR REJECTION OR HOLDING 6/20/84 Perc OK Hold for Plat  
6/27/84 C Hodge send owner not  
happy with Perc Holders will call for  
another perc appurtenment

**THIS IS NOT A PERMIT**  
7/20/84 Plat 516-NB 004 M. Boyel

See other sheet for correct hole positions

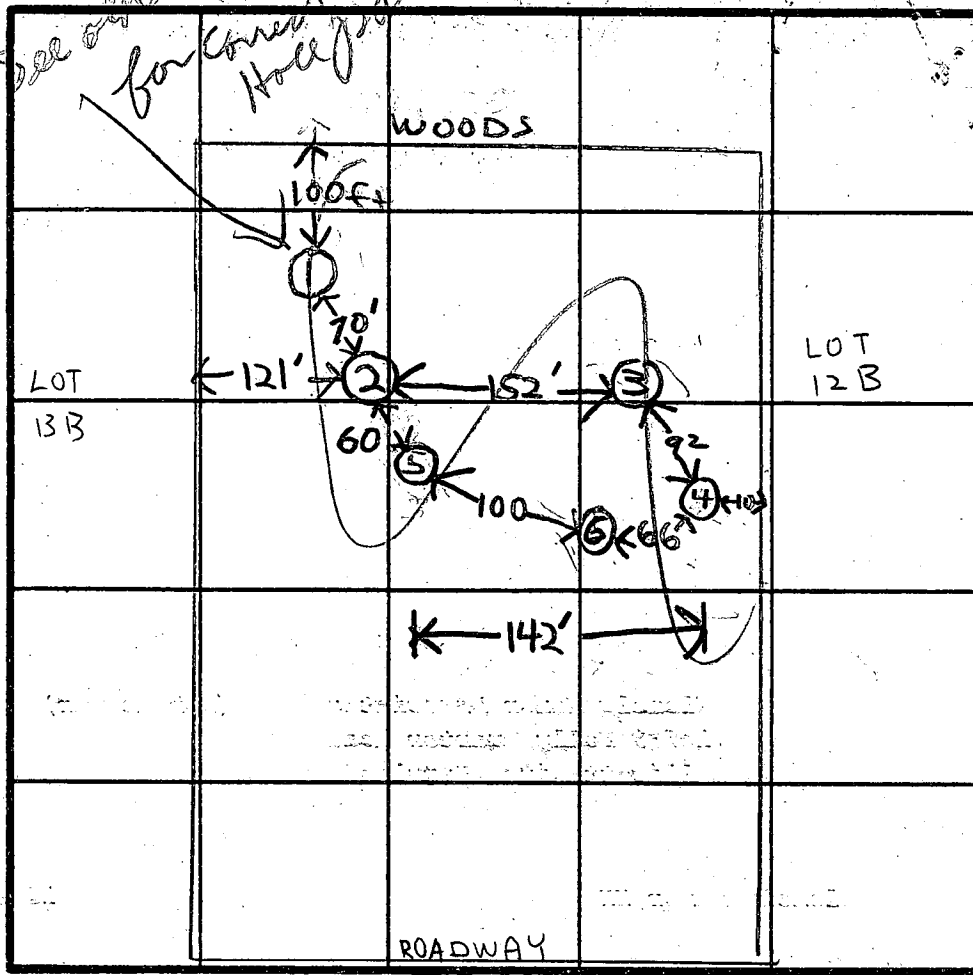

INDICATE NORTH - NAME ADJOINING ROADWAY AS BASE LINE.

① SOIL PROFILE

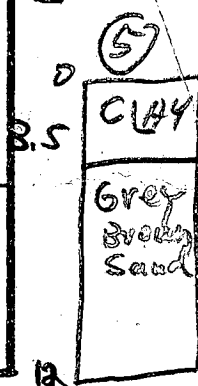
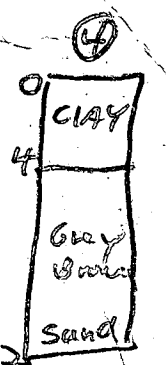
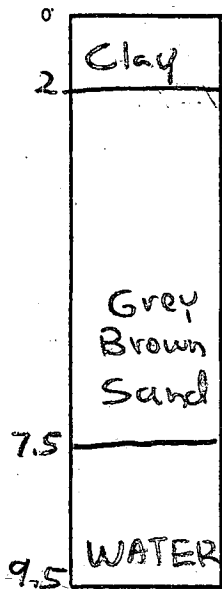

②

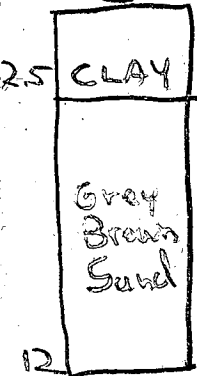

③



DATE	TEST NO.	DEPTH	PRE-WET		TEST - 1" DROP		TIME	HOLE ELEVATION
			START	STOP	START	STOP		
6/13/81	1 V	9.5'	Water at		7.5 ft			① = LOWEST
"	2 S	3.5'	4:14	4:16	4:16	4:20	4	②③ LOW
"	2 V	12.0'	LOOKS O.K.					
"	3 S	4.5	3:56	3:58	3:58	4:03	5	⑤⑥ HIGHEST
"	3 V	12.5	LOOKS O.K.					
"	4 S	4.5	4:12	4:15	3	4:18	3	④ = HIGHEST
"	4 V	12.0'	LOOKS O.K.					
"	5 V	12.0'	LOOKS O.K.					
"	6 V	12	LOOKS O.K.					

Inlet 3'  
trough bottom 7'

REMARKS Check # OF HOLES (MAYBE ONLY 5 HOLES IF ENGINEER WANT SHOW 5 HOLES ALLOW 5 HOLES IF 6 HOLES ALLOW 6 HOLES)

TYPE OF SOIL

TESTED BY R H & A

ALSO PRESENT DREWER O K ETTERMAN

# APPLICATION

SEWAGE DISPOSAL TESTING

A \_\_\_\_\_

STATE OF MARYLAND - DEPARTMENT OF HEALTH AND MENTAL HYGIENE

P \_\_\_\_\_

HOWARD COUNTY HEALTH DEPARTMENT  
ENVIRONMENTAL HEALTH SERVICES

DISTRICT \_\_\_\_\_

P. O. BOX 476 ELLICOTT CITY, MARYLAND 21043  
TELEPHONE: 992-2330

DATE 6/11/84

TO: THE COUNTY HEALTH OFFICER  
ELLICOTT CITY, MARYLAND

I, HEREBY, APPLY FOR THE NECESSARY TEST IN ORDER TO CONSTRUCT (OR RECONSTRUCT) A SEWAGE DISPOSAL SYSTEM.

PROPERTY OWNER Glenelg Manor Associates (Don Reuwer)  
12789 Folly Quarter Road  
ADDRESS Ellicott City, Maryland PHONE \_\_\_\_\_

PROPERTY LOCATION:

SUBDIVISION Glenelg Manor II LOT NO. 13 C

ROAD AND DESCRIPTION \_\_\_\_\_

SIZE OF LOT 5.502 Acres TYPE BLDG. 3 or 4 bedrooms  
(NUMBER OF BEDROOMS)

THE SYSTEM INSTALLED UNDER THIS APPLICATION IS ACCEPTABLE ONLY UNTIL PUBLIC FACILITIES BECOME AVAILABLE. I FULLY UNDERSTAND THE FEE CONNECTED WITH THE FILING OF THIS PERC TEST APPLICATION IS NON-REFUNDABLE UNDER ANY CIRCUMSTANCES. I ALSO AGREE TO COMPLY WITH ALL M.O.S.H.A. REQUIREMENTS IN TESTING THIS LOT. /s/ Don Reuwer

(SIGNATURE OF APPLICANT)

APPROVED BY \_\_\_\_\_ FOR \_\_\_\_\_ DATE \_\_\_\_\_

REJECTED BY \_\_\_\_\_ FOR \_\_\_\_\_ DATE \_\_\_\_\_

HOLD PENDING FURTHER TESTS \_\_\_\_\_ DATE \_\_\_\_\_

REASONS FOR REJECTION OR HOLDING \_\_\_\_\_

\_\_\_\_\_

\_\_\_\_\_

# THIS IS NOT A PERMIT



B 1 **1423** SEQUENCE NO. (OEP USE ONLY)  
 (THIS NUMBER IS TO BE PUNCHED IN COLS. 3-6 ON ALL CARDS)

STATE OF MARYLAND  
 PERMIT TO DRILL WELL  
 please print or type

OEP PERMIT NUMBER  
**40-81-0622**  
 fill in this form completely

Date Received  
 1  2  3  4  5  6  7  8  9  10  11  12  13

OWNER INFORMATION  
 15 Last Name **MARSHAL** Owner **RUSSELL** First Name  
 36 Street or RFD **10136 BALT WATL PIKE**  
 57 Town **ELLCOTT** City **CITY** MD 21043 Zip

B 3 LOCATION OF WELL  
 8 COUNTY **HOWARD** 21  
 23 SUBDIVISION **ALEVELD MANOR** 42  
 SECTION **2** 44 46 LOT **13C** 48 50  
 52 NEAREST TOWN **GLENELO** 71  
 MILES FROM TOWN (enter 0 if in town) **1** 73 76 77 78

DRILLER INFORMATION  
 Driller's Name **Ralph Mayne** 77 License No. **273**  
 Firm Name **Ralph Mayne (well Drilling)**  
 Address **9120 Brown Church Rd. Mt. Airy**  
 Signature **Ralph Mayne** Date **6/19/84**

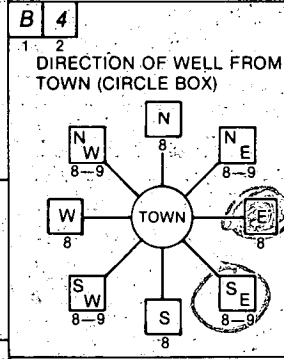

11 Folley Quarter NEAR WHAT ROAD 30  
 ON WHICH SIDE OF ROAD (CIRCLE APPROPRIATE BOX)  
 NORTH  WEST  EAST  SOUTH   
 34 **2500** 37 DISTANCE FROM ROAD  
 ENTER FT or MI  38 39

B 2 WELL INFORMATION  
 1 APPROX. PUMPING RATE (GAL. PER MIN.) **5** 8 12  
 AVERAGE DAILY QUANTITY NEEDED (GAL. PER DAY) **500** 14 20

USE FOR WATER (CIRCLE APPROPRIATE BOX)  
 D HOME (SINGLE OR DOUBLE HOUSEHOLD UNIT ONLY)  
 F FARMING (LIVESTOCK WATERING & AGRICULTURAL IRRIGATION)  
 I INDUSTRIAL, COMMERCIAL, STATE AND FEDERAL GOV. OTHER (REQUIRES APPROPRIATION PERMIT)  
 P PUBLIC OR PRIVATE WATER COMPANY (REQUIRES APPROPRIATION PERMIT AND STATE HEALTH DEPARTMENT APPROVAL)  
 T TEST, OBSERVATION, MONITORING (MAY REQUIRE APPROPRIATION PERMIT)

NOT TO BE FILLED IN BY DRILLER HEALTH DEPARTMENT APPROVAL  
 COUNTY NAME **HOWARD** COUNTY NO. **A33987**  
 OEP SIGNATURE **Don Williams** STATE HEALTH INSERT S  41  
 DATE ISSUED **11/185**  
 43 CO SIGNATURE **Don Williams** 48 EXP. DATE  
 NORTH GRID **51400.0** 50 55 EAST GRID **0811000** 57 63

APPROXIMATE DEPTH OF WELL **150** 24 FEET 28

APPROXIMATE DIAMETER OF WELL **6** INCH NEAREST

METHOD OF DRILLING (circle one)  
 BORED (or Augered)  JETTED  Jetted & DRIVEN   
 30 AIR-ROTary  AIR-PERCussion  ROTARY (Hydraulic Rotary)   
 37 CABLE  REVERSE-ROTary  DRIVE-POINT   
 other \_\_\_\_\_

SHOW MAJOR FEATURES OF BOX & LOCATE WELL WITH AN X  
 SOURCES OF DRILLING WATER  
 1. well  
 2.  
 3.  
 WRITE THE BOX NUMBER FROM THE MAP HERE  
 E **810** 1  
 N **510** 4  
 000 000  
 Folley Quarter  
 719/84 WELL OR SEE OTHER SIDE PH

REPLACEMENT OR DEEPEMED WELLS (CIRCLE APPROPRIATE BOX)  
 N THIS WELL WILL NOT REPLACE AN EXISTING WELL  
 Y THIS WELL WILL REPLACE A WELL THAT WILL BE ABANDONED AND SEALED  
 S THIS WELL WILL REPLACE A WELL THAT WILL BE USED AS A STANDBY  
 D THIS WELL WILL DEEPEM AN EXISTING WELL  
 PERMIT NUMBER OF WELL TO BE REPLACED OR DEEPEMED (IF AVAILABLE) \_\_\_\_\_ 41 52

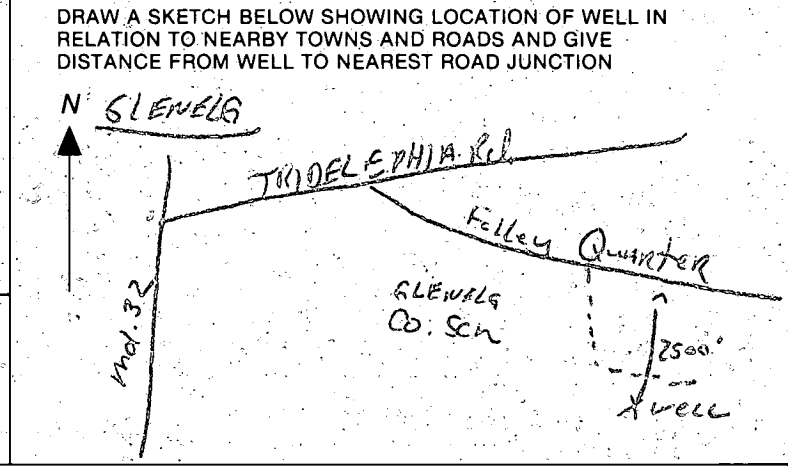

Not to be filled in by driller (OEP USE ONLY)  
 APPROP. PERMIT NUMBER \_\_\_\_\_ 54 GAP \_\_\_\_\_ 63  
 FORCE  W WRITE INITIALS IN BOX PERMIT No. **40-81-0622** 70 71 72 73 74 75 76 77 78 79

SPECIAL CONDITIONS

7/9/84

- ① LOCATION OK
  - ② 40 FT CASING 2 FT OUT OF GROUND
  - ③ WEIGHTED ROPE DROPPED 24 FT  
DOWN OPEN HOLE
  - ④ PLASTIC PIPE JETTED DOWN  
OPEN HOLE 28 FT
  - ⑤ 9 BAGS USED
- Well OK  
A. Kodyer



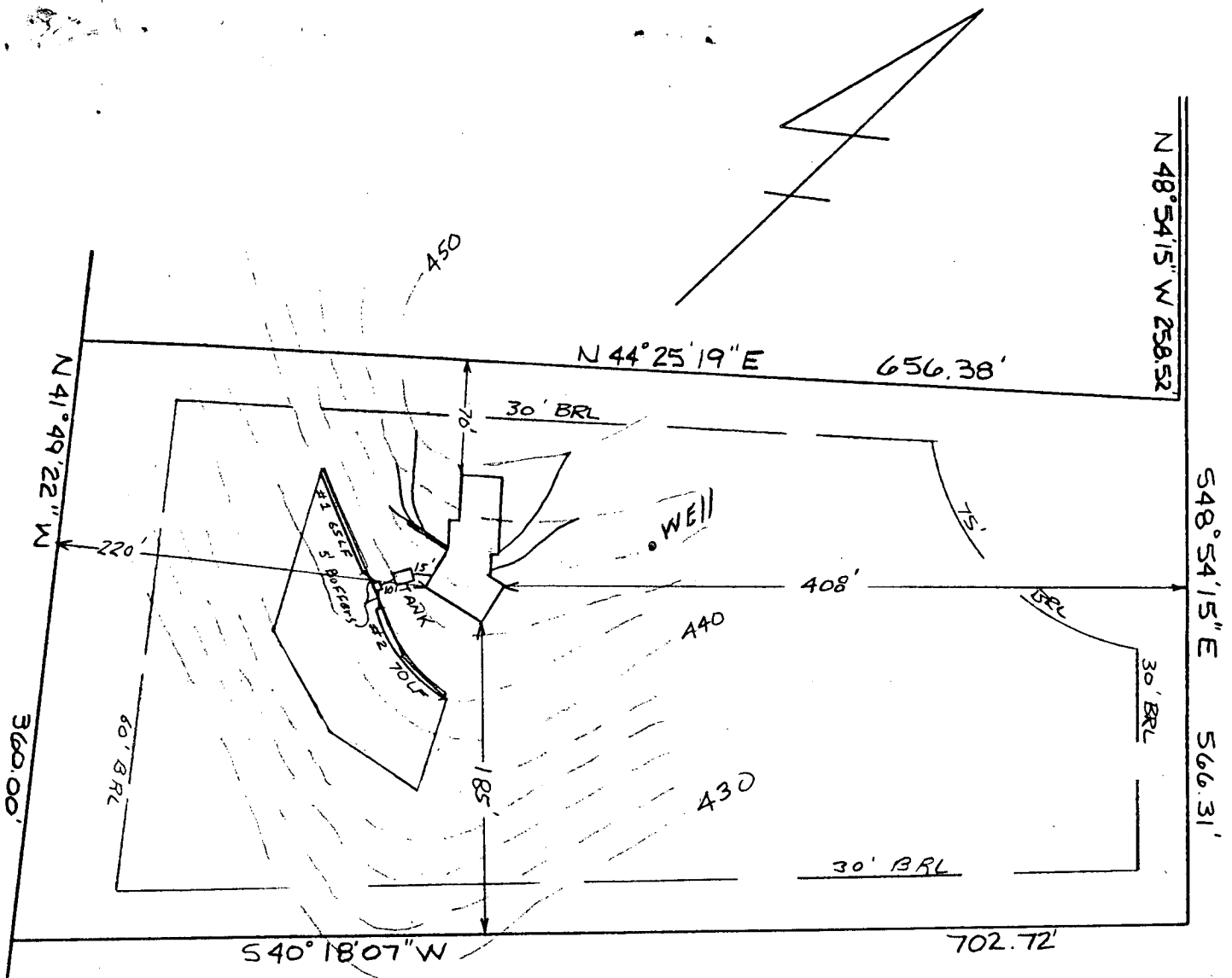

HOUSE:

UPPER LEVEL	451.00
LOWER LEVEL	445.00
INVERT	439.87

SEPTIC TANK:

EXISTING GRADE	444.00
PROPOSED GRADE	444.00
INVERT IN	439.55
INVERT OUT	439.30

DISTRIBUTION BOX:

EXISTING GRADE	442.2
PROPOSED GRADE	442.2
INVERT	439.2

TRENCHES:

	#1	#2
EXISTING GRADE	442.0	442.0
INVERT	439.0	439.0
BOTTOM	435.0	435.0
STONE	4'	4'
WIDTH	2'	2'
LENGTH	65'	70'

*7/19/84  
Sketch ok.  
J.C.H.*

PLOT PLAN

PARCEL 13C GLENELG MANOR SECTION II  
TAX MAP 28 PARCEL 258

3RD ELECTION DISTRICT

HOWARD COUNTY, MARYLAND

SCALE 1"=100' DATE 6-25-84

I certify the above measurements  
and elevations are actual and true  
for this property.

*J. Carl Hudgins*  
J. Carl Hudgins

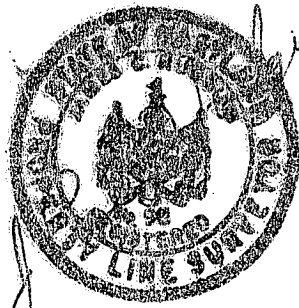

*inc*

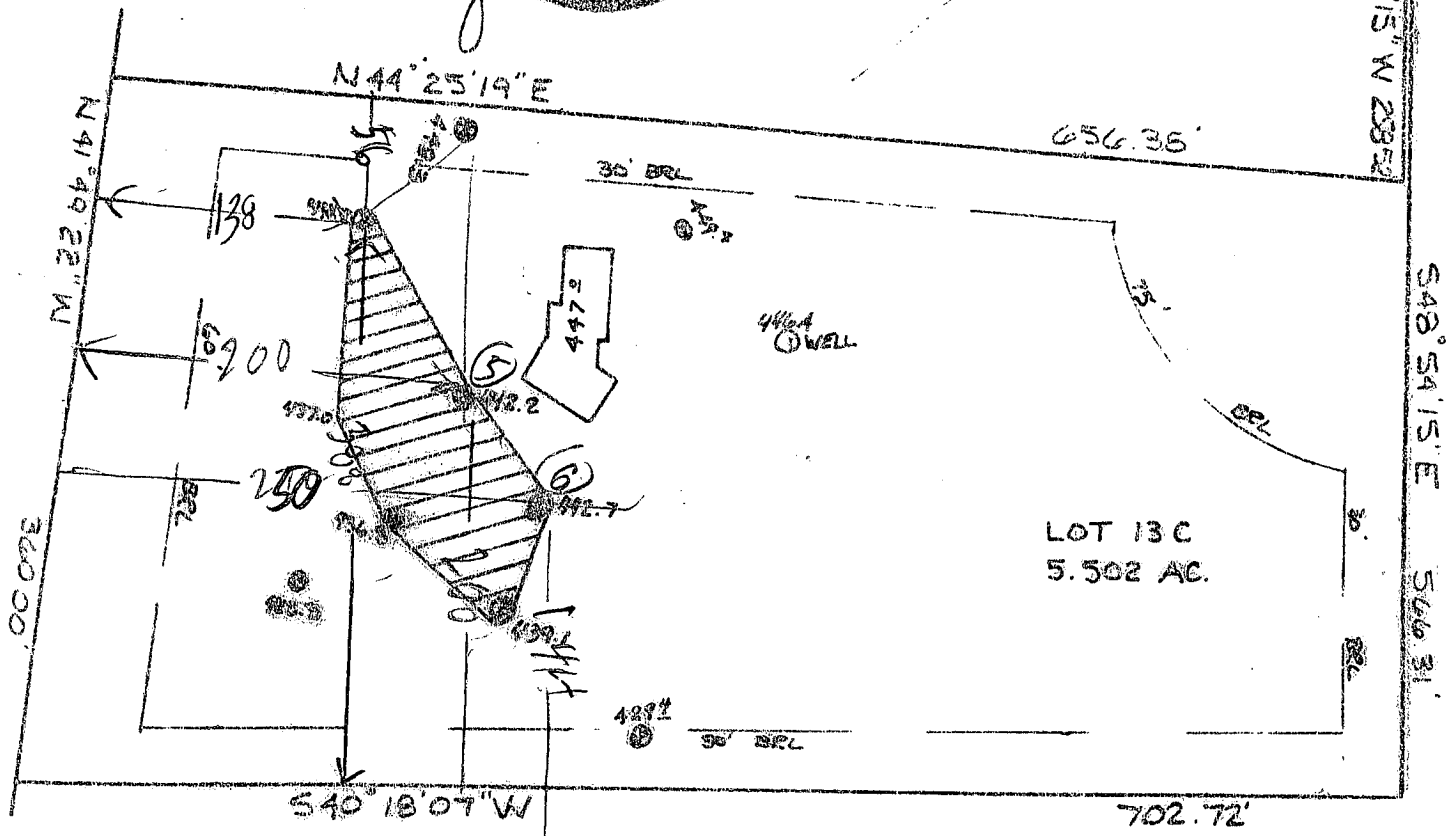

**////** This area designates a private sewage easement of 10,000 square feet as required by the Maryland State Department of Health and Mental Hygiene for individual sewage disposal. Improvements of any nature in this area are restricted until public sewage is available. These easements shall become null and void upon connection to a public sewage system. The County Health Officer shall have the authority to grant variances for encroachments into the private sewage easement. Recordation of a modified sewage easement shall not be necessary.

Percolation test holes shown hereon have been field located and shown as "⊙".

The lots shown hereon comply with the minimum ownership width and lot areas as required by the Maryland State Department of Health and Mental Hygiene.

Percolation areas and water wells for adjoining lots have been shown where pertinent.

ATTAINED: For Private Water and Private Sewage Systems

PERCOLATION TEST PLAT  
 PARCEL 13C  
 GLENELG MANOR  
 SECTION TWO  
 3rd Election District  
 Howard County, Maryland  
 Scale 1"=100'  
 Date 7-9-84

NTT Associates  
 101 Sterrett Place  
 Columbia, MD 21044  
 442 2031

*James M. Boyd, Jr.*  
 County Health Officer  
 Date 7-20-84

C1 3368

SEQUENCE NO. (OEP USE ONLY)

STATE OF MARYLAND WELL COMPLETION REPORT

THIS REPORT MUST BE SUBMITTED WITHIN 45 DAYS AFTER WELL IS COMPLETED.

COUNTY NUMBER

A33987

DATE RECEIVED

DATE WELL COMPLETED

DEPTH OF WELL

PERMIT NO. FROM "PERMIT TO DRILL WELL"

8 13

15 20 070984

22 26 300 (TO NEAREST FOOT)

28 37 H0-81-0622

OWNER MARSHALL RUSS last name FULLY QUARTER RD first name TOWN GLEN EGG SUBDIVISION GLEN EGG MANOR SECTION II LOT 13C

WELL LOG

Not required for driven wells

STATE THE KIND OF FORMATIONS PENETRATED, THEIR COLOR, DEPTH, THICKNESS AND IF WATER BEARING

Table with columns: DESCRIPTION, FEET (FROM, TO), Check if water bearing. Rows: Top Soil (0-2), Sandy (2-30), Sand Stone (30-40), Micka (40-45), Sand Stone (45-55), Micka (55-300)

GROUTING RECORD

WELL HAS BEEN GROUTED (Y/N) TYPE OF GROUTING MATERIAL CEMENT (CM) BENTONITE CLAY (BC) NO. OF BAGS 9 NO. OF POUNDS 500 GALLONS OF WATER 54 DEPTH OF GROUT SEAL (to nearest foot) from 0 ft. to 38 ft.

CASING RECORD

MAIN CASING TYPE PL 6 40 Nominal diameter top (main) casing (nearest inch) 6 Total depth of main casing (nearest foot) 40

OTHER CASING (if used)

Table for other casing with columns: diameter inch, depth (feet) from, to

SCREEN RECORD

screen type or open hole (ST, BR, PL, HO, OT) insert appropriate code below

SCREEN

DEPTH (nearest ft.) HO 38 300 SLOT SIZE 1 2 3 DIAMETER OF SCREEN (NEAREST INCH) from to

C 3

PUMPING TEST

HOURS PUMPED (nearest hour) 6 PUMPING RATE (gal. per min. to nearest gal.) 2 METHOD USED TO MEASURE PUMPING RATE Bucket WATER LEVEL (distance from land surface) BEFORE PUMPING 27 WHEN PUMPING 27 TYPE OF PUMP USED (for test) S Submersible

PUMP INSTALLED

DRILLER WILL INSTALL PUMP YES (NO) IF DRILLER INSTALLS PUMP, THIS SECTION MUST BE COMPLETED FOR ALL WELLS EXCEPT HOME USE TYPE OF PUMP INSTALLED PLACE (A,C,J,P,R,S,T,O) IN BOX - SEE ABOVE: CAPACITY: GALLONS PER MINUTE (to nearest gallon) PUMP HORSE POWER PUMP COLUMN LENGTH (nearest ft.) CASING HEIGHT (circle appropriate box and enter casing height) LAND SURFACE (nearest foot)

LOCATION OF WELL ON LOT SHOW PERMANENT STRUCTURE SUCH AS BUILDING, SEPTIC TANKS, AND/OR LANDMARKS AND INDICATE NOT LESS THAN TWO DISTANCES (MEASUREMENTS TO WELL)

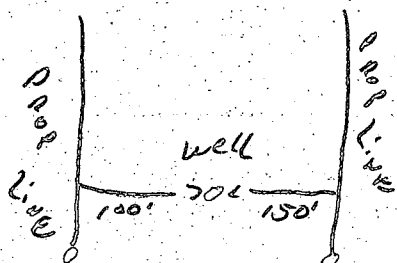

I HEREBY CERTIFY THAT THIS WELL HAS BEEN CONSTRUCTED IN ACCORDANCE WITH COMAR 10.17.13 "WELL CONSTRUCTION" AND IN CONFORMANCE WITH ALL CONDITIONS STATED IN THE ABOVE CAPTIONED PERMIT, AND THAT THE INFORMATION PRESENTED HEREIN IS ACCURATE AND COMPLETE TO THE BEST OF MY KNOWLEDGE.

DRILLERS IDENT. NO. 233 Ralph Mayne

DRILLERS SIGNATURE (MUST MATCH SIGNATURE ON APPLICATION) Ralph E. Mayne

SITE SUPERVISOR (sign. of driller or journeyman responsible for sitework if different from permittee)

GRAVEL PACK IF WELL DRILLED WAS FLOWING WELL INSERT F IN BOX 68

OEP USE ONLY (NOT TO BE FILLED IN BY DRILLER)

TELESCOPE CASING LOG INDICATOR OTHER DATA

Date 7/9/84

Review 2/25/85 OK F.S.

FIELD DATA SHEET  
HYDROGEOLOGIC AREA (3) WELL YIELD TEST

Maryland Well Permit No. HO-81-0622

Election District \_\_\_\_\_

Location of Property (road) \_\_\_\_\_

Subdivision Glenely Manor Lot 13-C Block \_\_\_\_\_ Plat \_\_\_\_\_ Sec. \_\_\_\_\_

Well Driller Ralph Wayne Owner Russ Marshel

Depth of Well 300 ft

Distance of Measuring Point (M.P.) above ground 2 ft

Static Water Level (S.W.L.) below M.P. 27 ft

I. High Rate Pumping -- reservoir drawdown

Time pump started 8:00 Pumping rate 9 G.P.M.

Total time 15 min to reach pumping water level 77 ft. below M.P.

II. Recovery pump test data - observations to be recorded every 15 minutes.

TIME	WATER LEVEL Below M.P.	PUMPING RATE Time to fill 1 gal. bucket	FLOW METER READING (if used)	CALCULATED FLOW (gallons per min.)
8:15	77 ft	25 sec	—	2 G.P.M.†
8:30	77 ft	25 sec	—	2 G.P.M.†
8:45	77 ft	25 sec	—	2 G.P.M.†
9:00	77 ft	25 sec	—	2 G.P.M.†
9:15	77 ft	25 sec	—	2 G.P.M.†
9:30	77 ft	25 sec	—	2 G.P.M.†
9:45	77 ft	25 sec	—	2 G.P.M.†
10:00	77 ft	25 sec	—	2 G.P.M.†
10:15	77 ft	25 sec	—	2 G.P.M.†
10:30	77 ft	25 sec	—	2 G.P.M.†
10:45	77 ft	25 sec	—	2 G.P.M.†
11:00	77 ft	25 sec	—	2 G.P.M.†
11:15	77 ft	25 sec	—	2 G.P.M.†
11:30	77 ft	25 sec	—	2 G.P.M.†
11:45	77 ft	25 sec	—	2 G.P.M.†
12:00	77 ft	25 sec	—	2 G.P.M.†
12:15	77 ft	25 sec	—	2 G.P.M.†
12:30	77 ft	25 sec	—	2 G.P.M.†
12:45	77 ft	25 sec	—	2 G.P.M.†
1:00	77 ft	25 sec	—	2 G.P.M.†
1:15	77 ft	25 sec	—	2 G.P.M.†
1:30	77 ft	25 sec	—	2 G.P.M.†
1:45	77 ft	25 sec	—	2 G.P.M.†
2:00	77 ft	25 sec	—	2 G.P.M.†
2:15	77 ft	25 sec	—	2 G.P.M.†

404 PL - 9 bags