

5/29/85 App'd J.S.

5/29/85 now

# PERMIT

P 35388

A 33828

SEWAGE DISPOSAL SYSTEM

MARYLAND STATE DEPARTMENT OF HEALTH

HOWARD COUNTY  
BUREAU OF ENVIRONMENTAL HEALTH  
992-2330

03-297063

ELLICOTT CITY

DISTRICT 3rd

INDEXED

DATE 5/3/85

Arnold Septic Tank Service

IS PERMITTED TO INSTALL  ALTER

ADDRESS Jacobs Road, Mt. Airy, Maryland 21771 PHONE 795-7873

SUBDIVISION Wolodymyr Sushko ROAD 942 Henryton Road LOT 1

PROPERTY OWNER Mark Hynson

ADDRESS From Rte. 99 Northon Henryton Rd 1/2 miles to School Bus sign, left on gravel drive (Sign says 910 -> 1026) Top of Hill turn right, 1st drive a left turn left, all the way back on left.

IF GARBAGE GRINDER IS USED INCREASE SEPTIC TANK CAPACITY BY 50% AND ABSORPTION AREA BY 22%.

GARBAGE GRINDER? YES  NO

SEPTIC TANK CAPACITY 1000 GALLONS NUMBER OF BEDROOMS 2

TRENCHES - 220 sq. ft. per bedroom. Trench to be 2 feet wide. Inlet 4 feet below original grade. Bottom maximum depth 8 feet below original grade. Effective area begins at 4 feet below original grade. 4 feet of stone below distribution pipe. LOCATION: Start the first trench 165 feet from the 750.75 ft. long lot line and 196 ft. from the 363.30 ft. long lot line. Continue to dig the trench on level ground running towards the existing private road. Place the second trench parallel to and 10 feet away from the first trench. Use a distribution box to connect trenches to the septic tank.

NOTE: No trench to exceed 100 feet in length. Call for inspection of trench(s) before and after gravel is installed. Provide 6" - 8" diameter cleanout and cap to grade or above on septic tank.

BLDG. PERMIT SIGNED AND RETURNED 3/13/92  
Serial # 41537  
1-story addition

PLANS APPROVED BY Frank Skinner DATE 10/8/84

COVER NO WORK UNTIL INSPECTED AND APPROVED.

NEITHER THE HOWARD COUNTY COUNCIL NOR THE HEALTH DEPARTMENT IS RESPONSIBLE FOR THE SUCCESSFUL OPERATION OF ANY SYSTEM.

NOTE: IF TRENCH IS USED CALL FOR INSPECTION BEFORE AND AFTER PLACING GRAVEL IN TRENCH.

NOTE: NO DRY WELL SHALL EXCEED 15 FOOT IN DIAMETER. NO ABSORPTION TRENCH TO EXCEED 100 FEET IN LENGTH.

NOTE: ALL PIPE FROM HOUSE TO SEPTIC TANK MUST BE CAST IRON OR SCHEDULE 40 PVC OR ABS.

PERMIT VOID AFTER THREE YEARS.

NOTE: INSTALL STAND PIPE ON SEPTIC TANK AND DRY WELL. STAND PIPES MUST BE 6 INCHES IN DIAMETER. CAST IRON, CONCRETE OR TERRA COTTA, OR PVC OR ABS ACCEPTED. IF TOP OF SEPTIC TANK IS DEEPER THAN 3 FEET MANHOLE TO GRADE REQUIRED.

**\*INSTALLER IS RESPONSIBLE FOR OBTAINING FINAL APROVAL ON THIS PERMIT**

\*CALL 992-2330 FOR INSPECTION OF SEPTIC SYSTEMS.

EH - 2-1082

A 33828

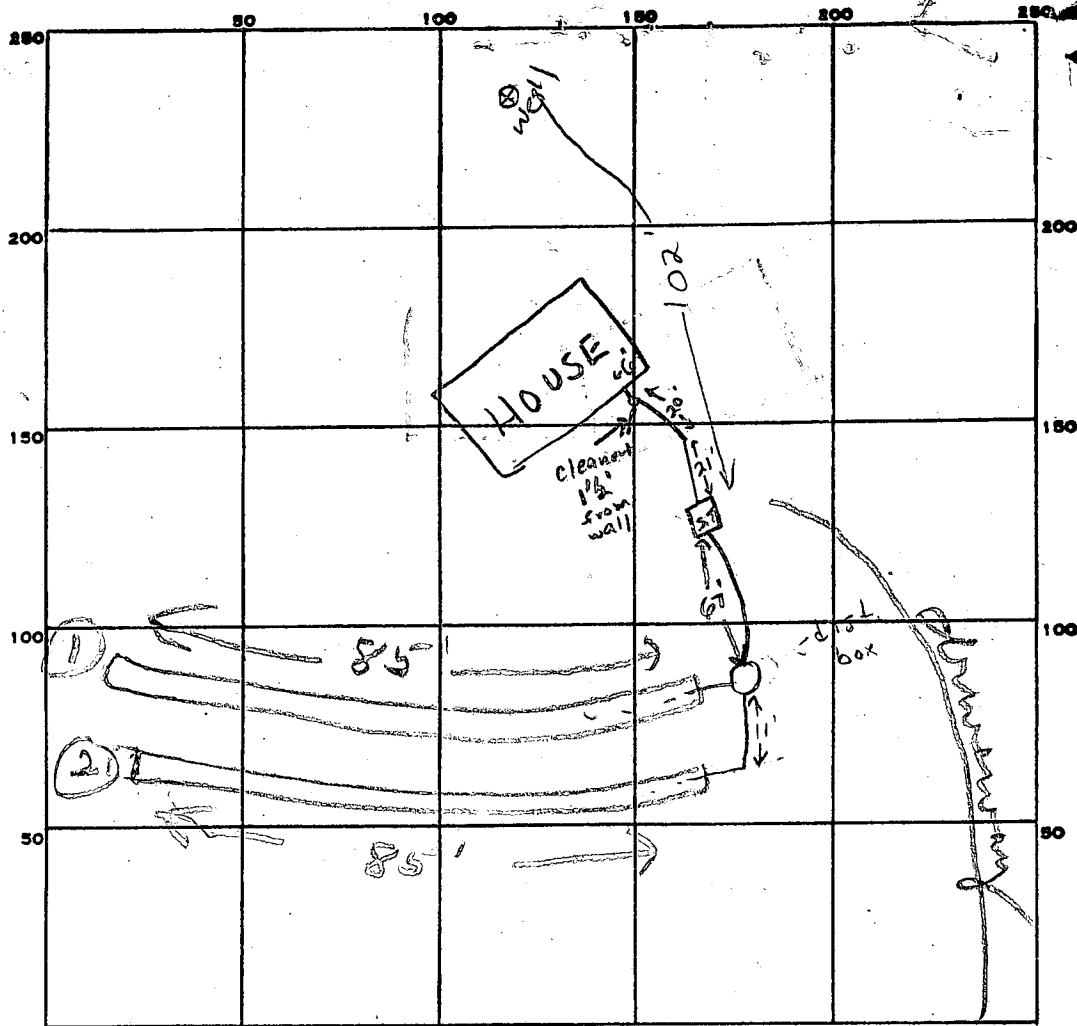

INDICATE NORTH. - NAME ADJOINING ROADWAY AS BASE LINE.

PERMIT CARD \_\_\_\_\_

SEPTIC TANK, LEVEL

CLEANOUTS S, T, OK

DISTRIBUTION BOX, LEVEL

TILE FIELD, DEPTH 8 FT.

TRENCH WIDTH 2 FT.

170<sub>4</sub>

GRAVEL DEPTH 4 4 IN. TOTAL LENGTH 85 85 FT.

NUMBER OF TRENCHES 12 TOTAL BOTTOM AREA 680

SEEPAGE PITS, INSIDE DIAMETER \_\_\_\_\_ FT. DEPTH BELOW INLET \_\_\_\_\_ FT.

ABSORBENT AREA \_\_\_\_\_ SQ. FT.

REMARKS 5/28/85 OK to cover #1 trench. fs.

5/28/85 OK to cover #2 trench fs.

DATE SYSTEM APPROVED

5/29/85

INSPECTOR

Frank Shuman

4/15/84  
9:30 AM

# APPLICATION

SEWAGE DISPOSAL TESTING

STATE OF MARYLAND - DEPARTMENT OF HEALTH AND MENTAL HYGIENE

A 33A28

P \_\_\_\_\_

HOWARD COUNTY HEALTH DEPARTMENT  
ENVIRONMENTAL HEALTH SERVICES  
P. O. BOX 476 ELLICOTT CITY, MARYLAND 21043  
TELEPHONE: 992-2330

DISTRICT 3

DATE April 26, 1984

TO: THE COUNTY HEALTH OFFICER  
ELLICOTT CITY, MARYLAND

I HEREBY APPLY FOR THE NECESSARY TEST IN ORDER TO CONSTRUCT (OR RECONSTRUCT) A SEWAGE DISPOSAL SYSTEM.

PROPERTY OWNER Wolodymyr C. Sushko & HYNSON W 383-3136  
ADDRESS 126 N. Lakewood Ave., Baltimore, Md., 21224 PHONE 342-3723

PROPERTY LOCATION:

SUBDIVISION Alexander Traska & Wolodymyr C. Sushko LOT NO. 1

ROAD AND DESCRIPTION go west on Rt 99 to Henryton Road; continue north on Henryton Road to Colonial Pipe Line crossing; immediately after the Colonial Pipe Line crossing turn left uphill onto a private stone road; continue uphill on that road to a point where Traska & Sushko subdivision meets that road; turn left at angle onto our private stone road; at top bear left onto Colonial Pipe Line R/W; you are on LOT 1.

SIZE OF LOT 5.562 acres TYPE BLDG. single family; 2-3 bedrooms  
(NUMBER OF BEDROOMS)  
# 942 Henryton Rd

THE SYSTEM INSTALLED UNDER THIS APPLICATION IS ACCEPTABLE ONLY UNTIL PUBLIC FACILITIES BECOME AVAILABLE. I FULLY UNDERSTAND THE FEE CONNECTED WITH THE FILING OF THIS PERC TEST APPLICATION IS NON-REFUNDABLE UNDER ANY CIRCUMSTANCES. I ALSO AGREE TO COMPLY

WITH ALL M.O.S.H.A. REQUIREMENTS IN TESTING THIS LOT. Wolodymyr C. Sushko  
(SIGNATURE OF APPLICANT)

APPROVED BY Frank Shinn FOR tranches DATE 10/8/84

REJECTED BY \_\_\_\_\_ FOR \_\_\_\_\_ DATE \_\_\_\_\_

HOLD PENDING FURTHER TESTS \_\_\_\_\_ DATE \_\_\_\_\_

REASONS FOR REJECTION OR HOLDING \_\_\_\_\_ BP # 63595

BLDG. PERMIT SIGNED  
AND RETURNED 4-28

# THIS IS NOT A PERMIT



# APPLICATION

SEWAGE DISPOSAL TESTING

STATE OF MARYLAND - DEPARTMENT OF HEALTH AND MENTAL HYGIENE

A 33828

P \_\_\_\_\_

HOWARD COUNTY HEALTH DEPARTMENT.  
ENVIRONMENTAL HEALTH SERVICES

DISTRICT 3

P. O. BOX 476 ELLICOTT CITY, MARYLAND 21043  
TELEPHONE: 992-2330

DATE April 26, 1984

TO: THE COUNTY HEALTH OFFICER  
ELLICOTT CITY, MARYLAND

I, HEREBY, APPLY FOR THE NECESSARY TEST IN ORDER TO CONSTRUCT (OR RECONSTRUCT) A SEWAGE DISPOSAL SYSTEM.

PROPERTY OWNER Wolodymyr C. Sushko

ADDRESS 126 N. Lakewood Ave., Baltimore, Md., 21224 PHONE 342 - 3723

PROPERTY LOCATION:

SUBDIVISION Alexander Traska & Wolodymyr C. Sushko LOT NO. 1

ROAD AND DESCRIPTION go west on Rt 99 to Henryton Road; continue north on Henryton Road to Colonial Pipe Line crossing; immediately after the Colonial Pipe Line crossing turn left uphill onto a private stone road; continue uphill on that road to a point where Traska & Sushko subdivision meets that road; turn left at angle onto our private stone road; at top bear left onto Colonial Pipe Line R/W; you are on LOT 1.

SIZE OF LOT 5,562 acres TYPE BLDG. single family; 2-3 bedrooms  
(NUMBER OF BEDROOMS)

THE SYSTEM INSTALLED UNDER THIS APPLICATION IS ACCEPTABLE ONLY UNTIL PUBLIC FACILITIES BECOME AVAILABLE. I FULLY UNDERSTAND THE

FEE CONNECTED WITH THE FILING OF THIS PERC TEST APPLICATION IS NON-REFUNDABLE UNDER ANY CIRCUMSTANCES. I ALSO AGREE TO COMPLY

WITH ALL M.O.S.H.A. REQUIREMENTS IN TESTING THIS LOT. Wolodymyr C. Sushko  
(SIGNATURE OF APPLICANT)

APPROVED BY \_\_\_\_\_ FOR \_\_\_\_\_ DATE \_\_\_\_\_

REJECTED BY \_\_\_\_\_ FOR \_\_\_\_\_ DATE \_\_\_\_\_

HOLD PENDING FURTHER TESTS \_\_\_\_\_ DATE \_\_\_\_\_

REASONS FOR REJECTION OR HOLDING \_\_\_\_\_

# THIS IS NOT A PERMIT

256.48

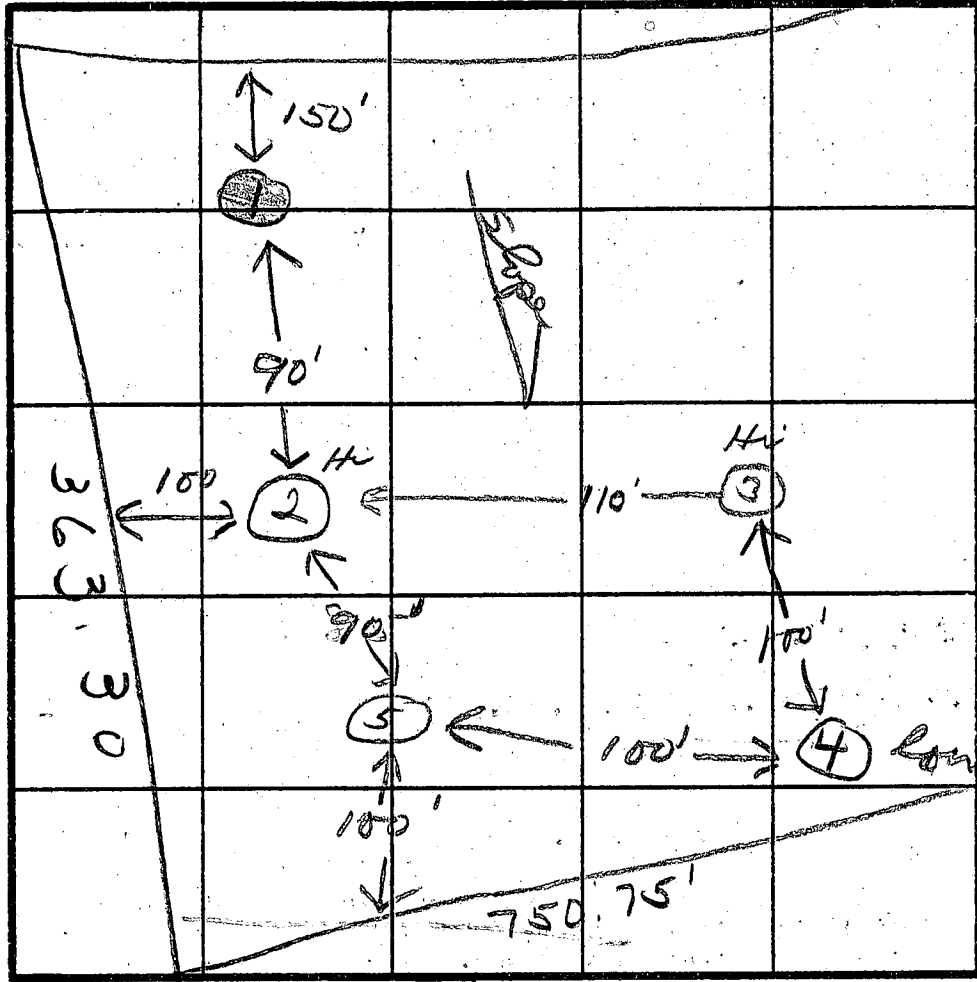

①②  
SOIL PROFILE  
0'  
clay  
little shale  
5'  
10'  
③  
clayish  
4'  
Sandy  
12'

④  
clayish  
4'  
med. sandy  
12'  
5  
clayish  
4'  
clay, sand  
loam

INDICATE NORTH - NAME ADJOINING ROADWAY AS BASE LINE.

Recommend  
4" inlet  
System  
to start  
at hole #3  
17 1/2 min. avg.  
220 SQFT/  
13K.

DATE	TEST NO.	DEPTH	PRE-WET		TEST - 1" DROP		TIME
			START	STOP	START	STOP	
8/15/84	1S	4	10:40	10:50	10:50	11:17	27
	1M	8	10:35		forbid		
	2S	4	11:15	11:30	11:30	11:55	25
	2M	8	11:20	11:26	11:26	11:46	20
	3S	4	11:40	11:45	11:45	10:50	5
	3V	12		Sand			
	4S	4	11:47	11:53	11:53	12:05	12
	4V	12					
	5S	4	12:03	12:10	12:10	12:35	25
	5V	12					

REMARKS Holes #2 & #3 same elevation  
Hold for certified holes  
 TYPE OF SOIL \_\_\_\_\_

TESTED BY [Signature] ALSO PRESENT Mr. Sushko

# APPLICATION

A 19622

SEWAGE DISPOSAL TESTING

P \_\_\_\_\_

STATE OF MARYLAND - DEPARTMENT OF HEALTH AND MENTAL HYGIENE

HOWARD COUNTY HEALTH DEPARTMENT  
ENVIRONMENTAL HEALTH SERVICES

System 1st

DISTRICT 3

P. O. BOX 476, ELLICOTT CITY, MARYLAND 21043  
TELEPHONE: 465-5000, EXT. 356

DATE 3-4-74

3 BR  
S.T. 1000 gal

4 BR  
S.T. 1250 gal

1217'

3/21/74  
9:32

The sewage disposal system will consist of 2 trenches 60 80 feet long. The first trench will begin at a point 380 ft from the corner of the property where the 363 ft property line meets the 751 ft property line and 160 ft in from the 751 ft property line. The trench will run parallel to the 751 ft property line. The second trench will run parallel to the first with a distance of 25 ft center-to-center. The inv. will be at 2' below

TO: THE COUNTY HEALTH OFFICER D.G. with  
ELLICOTT CITY, MARYLAND 8 ft of gravel below the pipe. Rm of DW/11/15

I, HEREBY, APPLY FOR THE NECESSARY TEST IN ORDER TO CONSTRUCT (OR RECONSTRUCT) A SEWAGE DISPOSAL SYSTEM.

PROPERTY OWNER WOLODYMIR C. SUSHKO

ADDRESS 126 N. LAKEWOOD AVE, BALTO, MD. 21224 PHONE 342-3723

PROPERTY LOCATION:

SUBDIVISION A. TRASKA & W. SUSHKO LOT NO. 1

ROAD AND DESCRIPTION WEST ON RT 99 to HENRYTON ROAD, RIGHT ON HENRYTON ROAD APPRX. TWO MILES TO LEFT ON PRIVATE RIGHT-OF-WAY KNOWN AS MILK ROAD, APPRX. 2,000 FEET ON MILK ROAD

SIZE OF LOT 5,562 ACRES TYPE BLDG. SINGLE FAM. - 3-4 BEDR.  
NUMBER OF BEDROOMS

IF NOT SINGLE RESIDENCE DESCRIBE \_\_\_\_\_

THE SYSTEM INSTALLED UNDER THIS APPLICATION IS ACCEPTABLE ONLY UNTIL PUBLIC FACILITIES BECOME AVAILABLE.

SIGNATURE OF APPLICANT Wolodymyr C. Sushko

APPROVED BY R. Mansfield FOR deep trenches DATE 11/8/74  
(KIND OF SYSTEM)

REJECTED BY \_\_\_\_\_ FOR \_\_\_\_\_ DATE \_\_\_\_\_  
(KIND OF SYSTEM)

HOLD PENDING FURTHER TESTS \_\_\_\_\_ DATE \_\_\_\_\_

REASONS FOR REJECTION OR HOLDING \_\_\_\_\_

# THIS IS NOT A PERMIT

E  
147-11-3

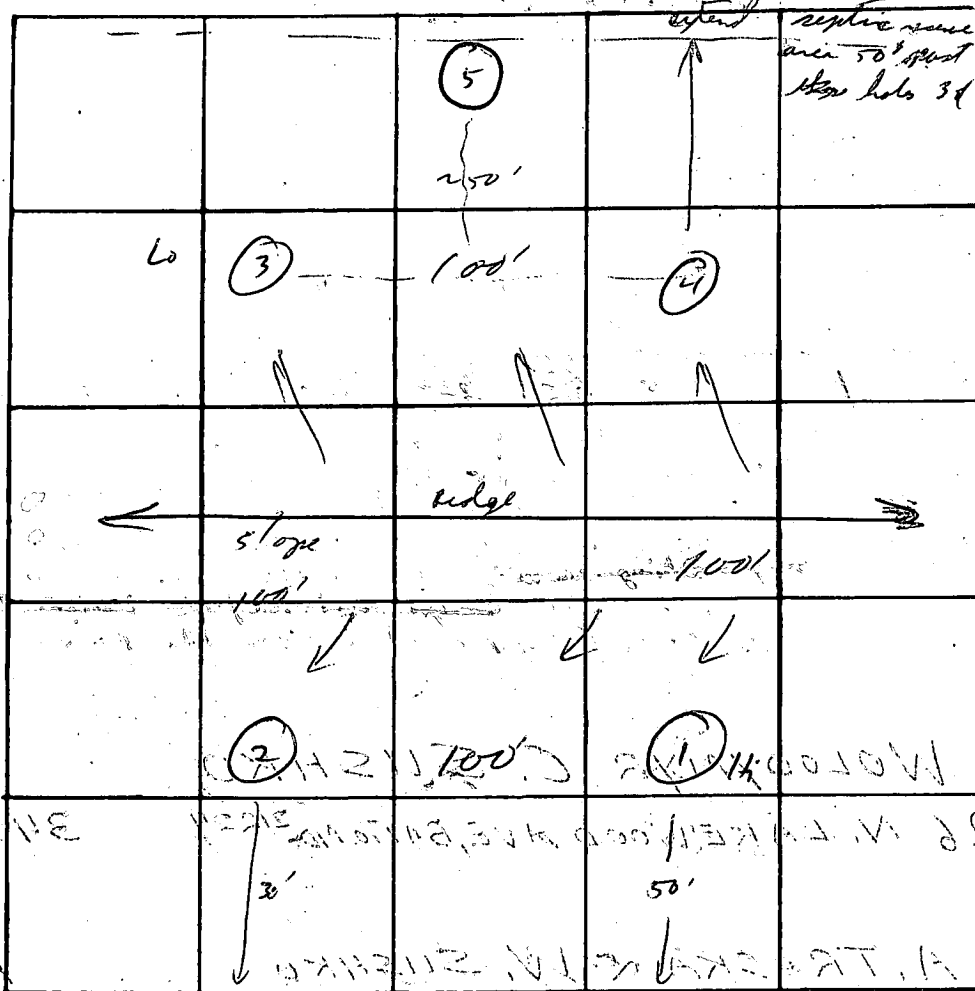

INDICATE NORTH - NAME ADJOINING ROADWAY AS BASE LINE

← Rte 100 →

DATE	TEST NO.	DEPTH	PRE-WET		TEST DROP		TIME
			START	STOP	START	STOP	
10/17	1	12	9 <sup>53</sup>	10 <sup>01</sup>	10 <sup>01</sup>	10 <sup>38</sup>	29
	1A	4	9 <sup>54</sup>	10 <sup>01</sup>	10 <sup>01</sup>	10 <sup>02</sup>	9
	2	12	10 <sup>02</sup>	10 <sup>04</sup>	10 <sup>04</sup>	10 <sup>23</sup>	19
	2A	4 1/2	10 <sup>00</sup>	10 <sup>11</sup>	10 <sup>11</sup>	10 <sup>23</sup>	12
	3	6	10 <sup>25</sup>	10 <sup>40</sup>	10 <sup>40</sup>	11 <sup>07</sup>	27
	3A	12	10 <sup>25</sup>	10 <sup>29</sup>	10 <sup>29</sup>	10 <sup>36</sup>	7
	4	12	vis	same			
	5	4	12 <sup>31</sup>	12 <sup>32</sup>	12 <sup>32</sup>	12 <sup>53</sup>	21
	5A	12	vis	good			

t = 20.3  
inlet @ 4'

163.2 #/Br.

REMARKS use trenches

TYPE OF SOIL shale, clay, loam mixed

TESTED BY R.M. ALSO PRESENT Jim Buckingham

7-26-84

The perc hole locations on Parcel #1 were measured using a 100-foot steel surveyor's tape. Reference points used in locating these holes were: a) Milk Road (existing driveway designating the SW side of the property) and b) old abandoned road (designating the SE side of the property).

The measurements were taken at 90° angles to the property line (ie. far edge of the roads) and were marked off to the nearest foot. Even though these holes were not surveyed as yet, the hole locations were carefully plotted from definable reference points on the property.

We expect to have a new right-of-way (driveway) put in sometime in the next 2 months, and following the installation of both the driveway and the well, we will have a surveyor survey the perc holes, the well and the driveway. A copy of this newly certified map will then be forwarded to your office.

Matthia W. Sushko

383 - 3136

SUSHKO  
HYNSON

TO HENRYTON ROAD

TO HENRYTON ROAD

20' R/W

558°26'52"E - 612.20'  
COLONIAL PIPE LINE CO. R/W

577°40'02"W - 750.75'

Septic elev's & location etc.  
1/4/85

line tank to house to steep

HOUSE OUT	93.25
S. TANK IN	92.65
S. TANK OUT	92.40
DIST. BOX IN	89.1 88.70
TRENCH IN	88 88.50
Grade 92	92.00

MOY.

Trench a  
grade 87.50  
91.00

I hereby certify that the above measurements and elevations are correct for this property.

*Wolodymer C. Sushko*

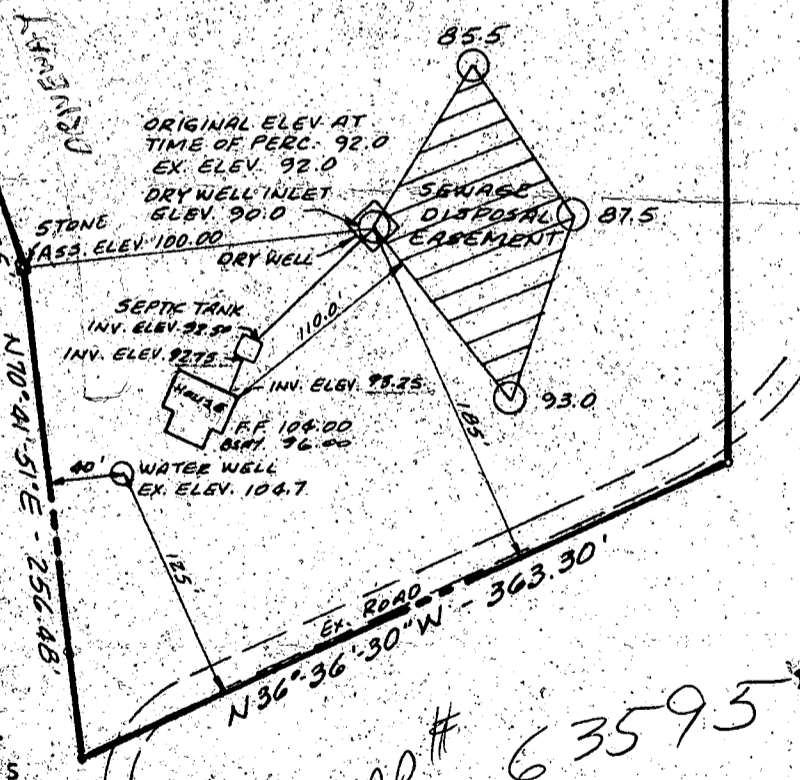

BP # 63595

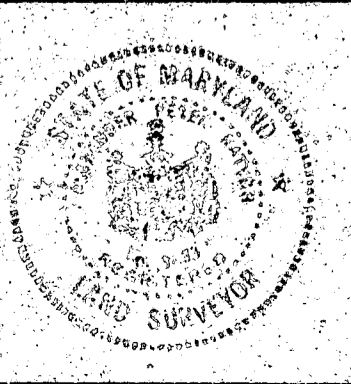

**apr** associates, inc.  
surveyors - engineers

7427 HARFORD ROAD  
BALTIMORE, MD. 21234  
PHONE: 444-4312

PLOT PLAN  
PROPERTY OF  
WOLODYMER C. SUSHKO & WF

SYKESVILLE  
THIRD ELECTION DISTRICT  
HOWARD COUNTY  
MARYLAND

SCALE: 1"=100' FEBRUARY 14, 1985

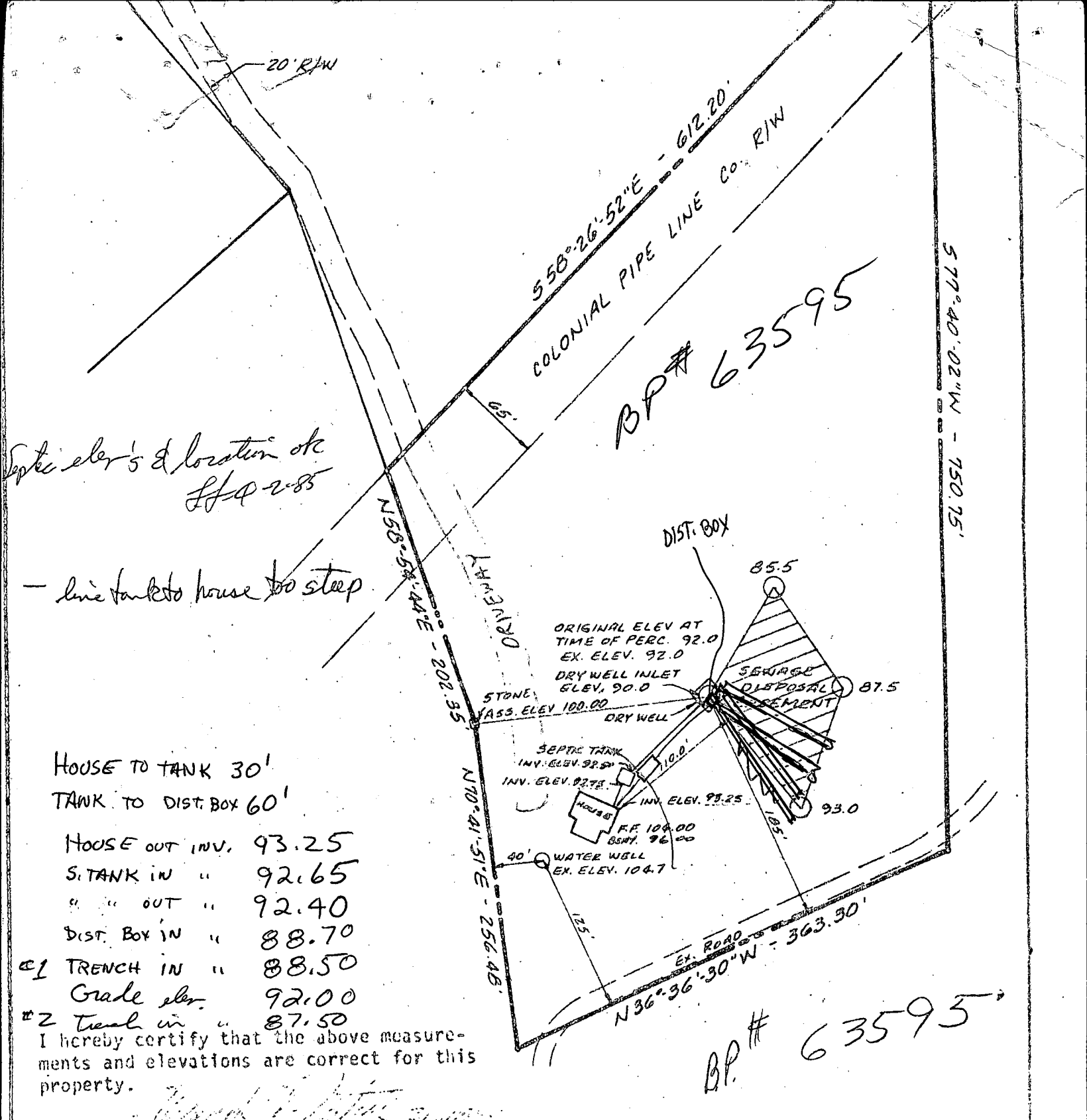

Septic elev's & location etc  
 1/4/2-85

line tanks to house to steep

- HOUSE TO TANK 30'  
 TANK TO DIST. BOX 60'
- |                |       |
|----------------|-------|
| HOUSE OUT INV. | 93.25 |
| S. TANK IN "   | 92.65 |
| " " OUT "      | 92.40 |
| DIST. BOX IN " | 88.70 |
| #1 TRENCH IN " | 88.50 |
| Grade elev.    | 92.00 |
| #2 Trench in " | 87.50 |

I hereby certify that the above measurements and elevations are correct for this property.

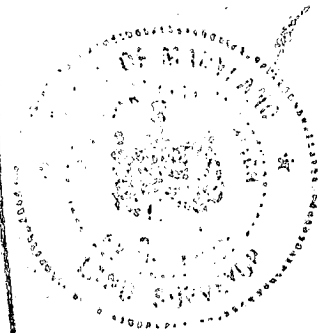

**apr** associates, inc.  
 surveyors - engineers

7427 HARFORD ROAD  
 BALTIMORE, MD. 21234  
 PHONE: 444-4312

PLOT PLAN  
 PROPERTY OF  
 WOLODYMER C. SUSHKO & WF.

SYKESVILLE  
 THIRD ELECTION DISTRICT  
 HOWARD COUNTY  
 MARYLAND

SCALE: 1"=100' FEBRUARY 14, 1985



C1 3319

SEQUENCE NO. (OEP USE ONLY)

STATE OF MARYLAND WELL COMPLETION REPORT

THIS REPORT MUST BE SUBMITTED WITHIN 45 DAYS AFTER WELL IS COMPLETED.

(THIS NUMBER IS TO BE PUNCHED IN COLUMNS 3-6 ON ALL CARDS)

COUNTY NUMBER A 33828

DATE RECEIVED

DATE WELL COMPLETED 081084

DEPTH OF WELL 205 (TO NEAREST FOOT)

PERMIT NO. FROM "PERMIT TO DRILL WELL" HO-81-0353

OWNER SUSHKO last name MARATHA first name STREET OR RFD HENRYTON RD TOWN SYKESVILLE SUBDIVISION TAX MAP 10 PAGE 72 SECTION LOT

WELL LOG table with columns: DESCRIPTION, FEET (FROM, TO), Check if water bearing. Includes entries for OVER BURDEN, Mica Rock, LIMESTONE, and Mica Rock.

RECEIVED AUG 20 1984 SUPPLY STORE

CIRCLE APPROPRIATE LETTER A WELL WAS ABANDONED AND SEALED WHEN THIS WELL WAS COMPLETED

I HEREBY CERTIFY THAT THIS WELL HAS BEEN CONSTRUCTED IN ACCORDANCE WITH COMAR 10.17.13 "WELL CONSTRUCTION"

DRILLERS IDENT. NO. 209

DRILLERS SIGNATURE (MUST MATCH SIGNATURE ON APPLICATION)

SITE SUPERVISOR (sign. of driller or journeyman responsible for sitework if different from permittee)

GROUTING RECORD WELL HAS BEEN GROUTED YES (Y) NO (N) TYPE OF GROUTING MATERIAL CEMENT (CM) BENTONITE CLAY (BC) NO. OF BAGS 10 NO. OF POUNDS 900

CASING RECORD casing types insert appropriate code below ST CO STEEL CONCRETE PL OT PLASTIC OTHER

MAIN CASING TYPE ST Nominal diameter top (main) casing (nearest inch) 6 Total depth of main casing (nearest foot) 40

OTHER CASING (if used) diameter inch depth (feet) from to

SCREEN RECORD screen type or open hole insert appropriate code below ST BR HO STEEL BRASS OPEN HOLE PL OT PLASTIC OTHER

DEPTH (nearest ft.) HO 40 205

GRAVEL PACK IF WELL DRILLED WAS FLOWING WELL INSERT F IN BOX 68

OEP USE ONLY (NOT TO BE FILLED IN BY DRILLER) T (E.R.O.S.) WQ TELESCOPE CASING LOG INDICATOR OTHER DATA

PUMPING TEST C 3 HOURS PUMPED (nearest hour) 3 PUMPING RATE (gal. per min. to nearest gal.) 9 METHOD USED TO MEASURE PUMPING RATE SUBMERSIBLE WATER LEVEL (distance from land surface) BEFORE PUMPING 50 WHEN PUMPING 200 TYPE OF PUMP USED (for test) S submersible

PUMP INSTALLED DRILLER WILL INSTALL PUMP YES (NO) IF DRILLER INSTALLS PUMP, THIS SECTION MUST BE COMPLETED FOR ALL WELLS EXCEPT HOME USE TYPE OF PUMP INSTALLED PLACE (A,C,J,P,R,S,T,O) IN BOX-SEE ABOVE: CAPACITY: GALLONS PER MINUTE (to nearest gallon) PUMP HORSE POWER PUMP COLUMN LENGTH (nearest ft.) CASING HEIGHT (circle appropriate box and enter casing height) LAND SURFACE (nearest foot)

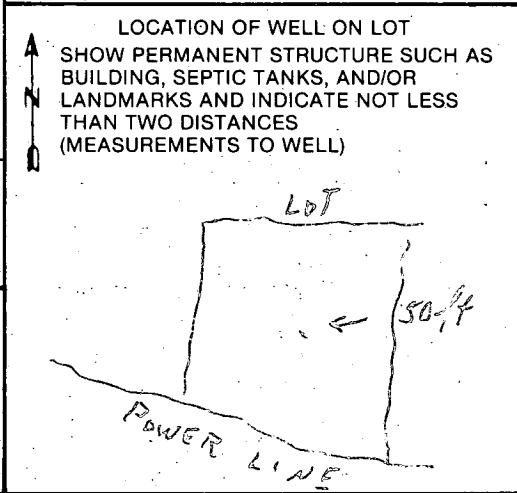





B 1 0258

SEQUENCE NO. (OEP USE ONLY)

STATE OF MARYLAND PERMIT TO DRILL WELL

OEP PERMIT NUMBER

40-81-0658

(THIS NUMBER IS TO BE PUNCHED IN COLS. 3-6 ON ALL CARDS)

please print or type

fill in this form completely

Date Received 8/10/84 11:00 AM

072484

OWNER INFORMATION

SUSHKO MARTHA

126 N WAKEWOOD AVE.

BALTIMORE MD 21224

LOCATION OF WELL

HOWARD

TAX MAP 10 PRCL 72

SECTION 44 46 LOT 48 50

SYKESVILLE

MILES FROM TOWN (enter 0 if in town) MI

DRILLER INFORMATION

HOWARD DILLON 209

DILLON DRILLING CO.

6514 N. VERNON AVE. BALD 21215  
Howard Dillon 7-7-84

DIRECTION OF WELL FROM TOWN (CIRCLE BOX)

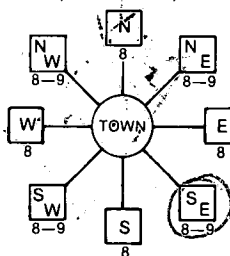

HEURTON ROAD



1000 DISTANCE FROM ROAD ENTER FT or MI FT

WELL INFORMATION

APPROX. PUMPING RATE (GAL. PER MIN.) 5

AVERAGE DAILY QUANTITY NEEDED (GAL. PER DAY) 750

USE FOR WATER (CIRCLE APPROPRIATE BOX)

- D HOME (SINGLE OR DOUBLE HOUSEHOLD UNIT ONLY)
F FARMING (LIVESTOCK WATERING & AGRICULTURAL IRRIGATION)
I INDUSTRIAL, COMMERCIAL, STATE AND FEDERAL GOV. OTHER (REQUIRES APPROPRIATION PERMIT)
P PUBLIC OR PRIVATE WATER COMPANY (REQUIRES APPROPRIATION PERMIT AND STATE HEALTH DEPARTMENT APPROVAL)
T TEST, OBSERVATION, MONITORING (MAY REQUIRE APPROPRIATION PERMIT)

NOT TO BE FILLED IN BY DRILLER HEALTH DEPARTMENT APPROVAL

Howard A33828
COUNTY NAME COUNTY NO.
OEP SIGNATURE STATE HEALTH INSERT S
DATE ISSUED 080684
NORTH GRID 550000 EAST GRID 08190000

APPROXIMATE DEPTH OF WELL 200 FEET

APPROXIMATE DIAMETER OF WELL 6 INCH

METHOD OF DRILLING (circle one)

- Bored (or Augered) JETTED Jetted & DRIVEN
AIR-ROTary AIR-PERCussion ROTARY (Hydraulic Rotary)
CABLE REVERSE-ROTary Drive-POINT
other

REPLACEMENT OR DEEPEINED WELLS (CIRCLE APPROPRIATE BOX)

- N THIS WELL WILL NOT REPLACE AN EXISTING WELL
Y THIS WELL WILL REPLACE A WELL THAT WILL BE ABANDONED AND SEALED
S THIS WELL WILL REPLACE A WELL THAT WILL BE USED AS A STANDBY
D THIS WELL WILL DEEPEIN AN EXISTING WELL

PERMIT NUMBER OF WELL TO BE REPLACED OR DEEPEINED (IF AVAILABLE)

Not to be filled in by driller (OEP USE ONLY)

APPROP. PERMIT NUMBER GAP

FORCE CW WRITE INITIALS PERMIT No. 40-81-0658

SPECIAL CONDITIONS

SHOW MAJOR FEATURES OF BOX & LOCATE WELL WITH AN X
SOURCES OF DRILLING WATER
1.
2.
3.

WRITE THE BOX NUMBER FROM THE MAP HERE

810 7
550

DRAW A SKETCH BELOW SHOWING LOCATION OF WELL IN RELATION TO NEARBY TOWNS AND ROADS AND GIVE DISTANCE FROM WELL TO NEAREST ROAD JUNCTION

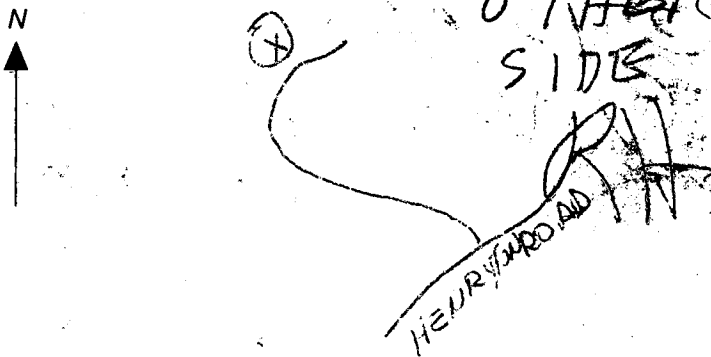

③ ← 150

SHED

TO HENRY PIPE LINES  
← TON RD

8/10/84

- ① Extremely Difficult to find site
- ② Must Ride along pipeline B/W to get to site. Arrive 12:00 noon
- ③ LOCATION OK
- ④ 40 FT CASING 3 FT OUT OF GROUND
- ⑤ 35 FT open Hole
- ⑥ 10 BAG
- ⑦ WELL

RECEIVED

JUL 13 1984

SUPPLY SERVICE

*[Signature]*

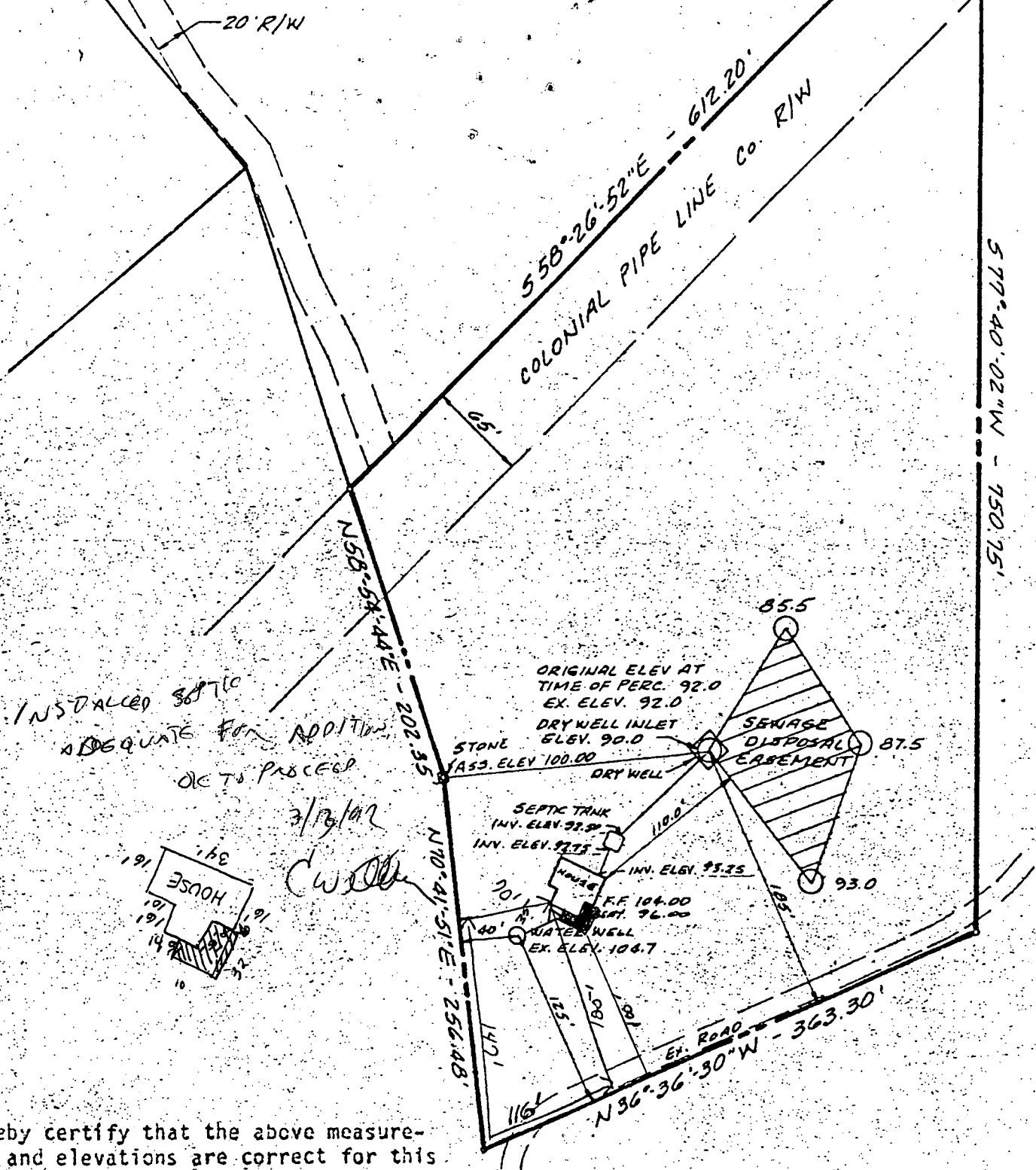

INSTALLED SEPTIC  
ADEQUATE FOR ADDITIONAL  
O.C.T.S. PROCEED

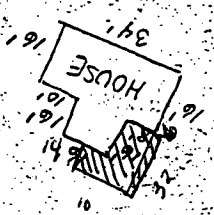

3/19/82  
C.W. [Signature]

I hereby certify that the above measurements and elevations are correct for this property.

*[Signature]* 3/21/85



**apr** associates, inc.  
surveyors-engineers

7427 HARFORD ROAD  
BALTIMORE, MD 21234  
PHONE. 444-4312

PLOT PLAN  
PROPERTY OF  
~~HOLODYMER C. SUSHKO & WIFE~~  
MARK HYNSON & MARTHA SUSHKO  
SYKESVILLE

THIRD ELECTION DISTRICT  
HOWARD COUNTY  
MARYLAND

SCALE: 1"=100' FEBRUARY 14, 1985



STATE DEPARTMENT OF FOREST AND PARKS

NON BUILDABLE UNTIL APPROVED BY COUNTY HEALTH OFFICE

PARCEL 3  
6.234 Ac.±

PARCEL 2  
5.545 Ac.±

PARCEL 1  
5.562 Ac.±

COLONIAL FIRE LINE CO. R/W

PRIVATE SEWERAGE AGREEMENT

TO HENRYTON ROAD

HENRYTON ROAD

NOTE:  
THE LOTS SHOWN HEREON COMPLY WITH MINIMUM OWNERSHIP WIDTH AND LOT AREA AS REQUIRED BY MARYLAND STATE DEPARTMENT OF HEALTH REGULATIONS.

APPROVED FOR PRIVATE WATER AND PRIVATE SEWERAGE SYSTEMS.

HOWARD COUNTY HEALTH DEPARTMENT  
COUNTY HEALTH OFFICER

11/4/74  
DATE

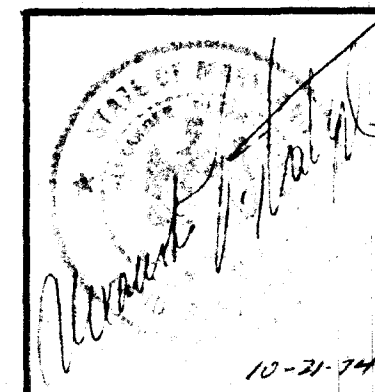

10-21-74

SUBDIVISION OF PROPERTY OF ALEXANDER W. TRASKA AND WIFE & WOLODYMYR C. SUSHKO AND WIFE  
THIRD ELECTION DISTRICT SYKESVILLE HOWARD COUNTY, MARYLAND

SCALE: 1"=100'

Oct. 21, 1974