

PERMIT

SEWAGE DISPOSAL SYSTEM

DEPARTMENT OF HEALTH AND MENTAL HYGIENE

P 48873

A REPAIR

DISTRICT _____

DATE 2/7/94

DATE SYSTEM APPROVED 1/21/94

INSPECTOR M. Riskin

HOWARD COUNTY HEALTH DEPARTMENT

BUREAU OF ENVIRONMENTAL HEALTH
~~461-9933~~ 313-2640

INDEXED

Jenkins Brothers IS PERMITTED TO INSTALL X ALTER _____

ADDRESS 7670 Smith's Private Road, Sykesville, Maryland PHONE 461-9282

SUBDIVISION _____ LOT _____ ROAD 12540 Route 108 (Clarksville Pike)

PROPERTY OWNER Tom Reedy
12540 Route 108

ADDRESS _____

SEPTIC TANK CAPACITY 1000 GALLONS

NUMBER OF BEDROOMS 3

180 SQUARE FEET PER BEDROOM

LINEAR FEET OF TRENCH REQUIRED 70

REPAIR - PURPOSE - SEPTIC SYS TEM HAS FAILED - Drainfield overflowing
CALL FOR INSPECTION WHEN GROUND IS OPENED SO SANITARIAN CAN RECOMMEND REPAIR. 01/21/94

INLET 4' BOT 12' 8' STONE

PLANS APPROVED BY _____ DATE _____

COVER NO WORK UNTIL INSPECTED AND APPROVED

NEITHER THE HOWARD COUNTY COUNCIL NOR THE HEALTH DEPARTMENT IS RESPONSIBLE FOR THE SUCCESSFUL OPERATION OF ANY SYSTEM

NOTE: CLEANOUT REQUIRED EVERY 70 FEET OF SEWER LINE AND/OR AT 90° SWEEPS IN LINES FROM HOUSE TO DRAIN FIELDS, 90° ELBOWS NOT ACCEPTABLE.

NOTE: ALL PARTS OF SEPTIC SYSTEMS (I.E. TANK, DISTRIBUTION BOX TRENCHES) TO BE 100 FEET FROM WELL (UNLESS OTHERWISE SPECIFICALLY AUTHORIZED)

NOTE: IF DEEP TRENCH(ES) ARE USED CALL FOR INSPECTION BEFORE AND AFTER PLACING GRAVEL IN TRENCH(ES)

NOTE: NO DRY WELL SHALL EXCEED 15 FOOT IN DIAMETER NO ABSORPTION TRENCH TO EXCEED 100 FEET IN LENGTH

NOTE: ALL PIPE FROM HOUSE TO SEPTIC TANK MUST BE CAST IRON OR SCHEDULE 35/40 PVC OR ABS

PERMIT VOID AFTER TWO YEARS

NOTE: INSTALL STAND PIPE ON SEPTIC TANK AND DRY WELL STAND PIPES MUST BE 6 INCHES IN DIAMETER CAST IRON. CONCRETE OR TERRA COTTA OR PVA OR ABS ACCEPTED. IF TOP OF SEPTIC TANK IS DEEPER THAN 3 FEET. MANHOLE TO GRADE REQUIRED.

NOTE: DISTRIBUTION BOXES MUST HAVE BAFFLES

***INSTALLER IS RESPONSIBLE FOR OBTAINING FINAL APPROVAL ON THIS PERMIT**

48873

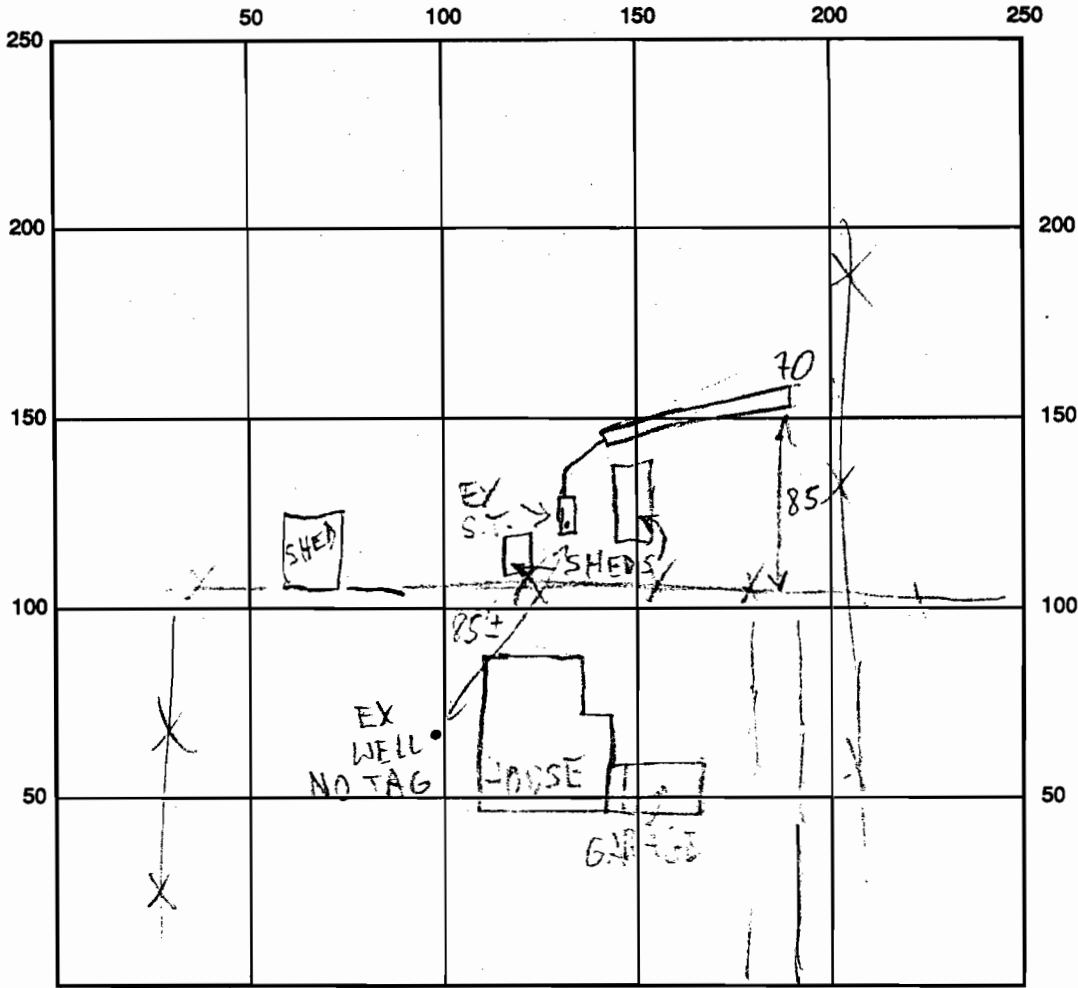

RT. 108

INDICATE NORTH - NAME ADJOINING ROADWAY AS BASE LINE

SEPTIC TANK LEVEL EX 1000 GAL - OK CLEANOUTS OK

DISTRIBUTION BOX LEVEL —

DRAIN FIELD/TITLE DEPTH 12 FT. TRENCH WIDTH 3 FT. INLET DEPTH 7 FT.

EFFECTIVE GRAVEL DEPTH 8 FT. TOTAL LENGTH 70 FT.

NUMBER OF TRENCHES 1 ONE SIDEWALL/BOTTOM AREA 560 SQ. FT.

DRYWALL INSIDE DIAMETER — FT. EFFECTIVE DEPTH BELOW INLET — FT.

ABSORBENT AREA 560 SQ. FT.

REMARKS: 1/21/94 REPAIR STARTED, OK TO COVER OVER WEEKEND
AS NEEDED MR

DATE SYSTEM APPROVED 1/21/94 INSPECTOR M. Ritkin