

12-14-87  
ASAP AM  
04-343689

12-11-87  
AM ASAP  
+ Pass later

# PERMIT

P 40624  
A 33705  
DISTRICT 4th

SEWAGE DISPOSAL SYSTEM

MARYLAND STATE DEPARTMENT OF HEALTH

HOWARD COUNTY  
BUREAU OF ENVIRONMENTAL HEALTH  
461-9933

INDEXED

DATE 12/9/87

DATE SYSTEM APPROVED 12-14-87

INSPECTOR S. Abel

{ I.C.O.P. issued only }  
Time expired

Dave Hopkins IS PERMITTED TO INSTALL  ALTER

ADDRESS 17550 Old Frederick Road, Mt. Airy, Md. 21771 PHONE 549-2889

SUBDIVISION Pond property ROAD 4380 Old Roxbury Road LOT 2

PROPERTY OWNER Joseph and Regina Garber

ADDRESS 1005 Caren Drive, Elderburg, Maryland 21784

IF GARBAGE GRINDER IS USED INCREASE SEPTIC TANK CAPACITY BY 50% AND ABSORPTION AREA BY 22%.

GARBAGE GRINDER? YES  NO

SEPTIC TANK CAPACITY 1250 GALLONS NUMBER OF BEDROOMS 4

TRENCHES - 187 sq. ft. per bedroom sidewall area. Trench to be 2 ft. wide.

Inlet 3 1/2 ft. below original grade. Bottom maximum depth 7 1/2 feet below original grade. Effective area begins at 3 1/2 feet below original grade. 4 feet of stone below distribution pipe. Beginning from left front lot corner place first trench 200 feet down the left (481.00') and 110 feet off the left line as seen when facing property from Old Roxbury Road. Run trenches along contour towards the front (165.96') lot line.

NOTE: NO TRENCH TO EXCEED 100 FEET IN LENGTH. PROVIDE 6" - 8" diameter clean-out an cap to grade or above on septic tank and drywell. If more than 1 trench used, a distribution box is required. CALL FOR INSPECTION BEFORE AND AFTER GRAVEL IS INSTALLED.

PLANS APPROVED BY Bert Nixon DATE 7/24/87

COVER NO WORK UNTIL INSPECTED AND APPROVED.

NEITHER THE HOWARD COUNTY COUNCIL NOR THE HEALTH DEPARTMENT IS RESPONSIBLE FOR THE SUCCESSFUL OPERATION OF ANY SYSTEM.

NOTE: CLEANOUT REQUIRED EVERY 70 FEET OF SEWER LINE AND/OR AT 90° SWEEPS IN LINES FROM HOUSE TO DRAIN FIELDS.

NOTE: ALL PARTS OF SEPTIC SYSTEMS (I.E. TANK, DISTRIBUTION BOX, TRENCHES) TO BE 100 FEET FROM WELL. (UNLESS OTHERWISE SPECIFICALLY AUTHORIZED)

NOTE: IF DEEP TRENCHES ARE USED CALL FOR INSPECTION BEFORE AND AFTER PLACING GRAVEL IN TRENCHES.

NOTE: NO DRY WELL SHALL EXCEED 15 FOOT IN DIAMETER. NO ABSORPTION TRENCH TO EXCEED 100 FEET IN LENGTH.

NOTE: ALL PIPE FROM HOUSE TO SEPTIC TANK MUST BE CAST IRON OR SCHEDULE 40 PVC OR ABS.

PERMIT VOID AFTER TWO YEARS.

NOTE: INSTALL STAND PIPE ON SEPTIC TANK AND DRY WELL. STAND PIPES MUST BE 6 INCHES IN DIAMETER. CAST IRON, CONCRETE OR TERRA COTTA OR PVC OR ABS ACCEPTED. IF TOP OF SEPTIC TANK IS DEEPER THAN 3 FEET, MANHOLE TO GRADE REQUIRED.

NOTE: DISTRIBUTION BOXES MUST HAVE BAFFLES.

BLDG. PERMIT SIGNED  
AND RETURNED 9/24/94  
Serial # B7102325  
addition room floor

BLDG. PERMIT SIGNED  
AND RETURNED 4/4/94  
Serial # 53317

\*INSTALLER IS RESPONSIBLE FOR OBTAINING FINAL APPROVAL ON THIS PERMIT

\*CALL 461-9933 FOR INSPECTION OF SEPTIC SYSTEMS.

EH - 2-1186

A 33705

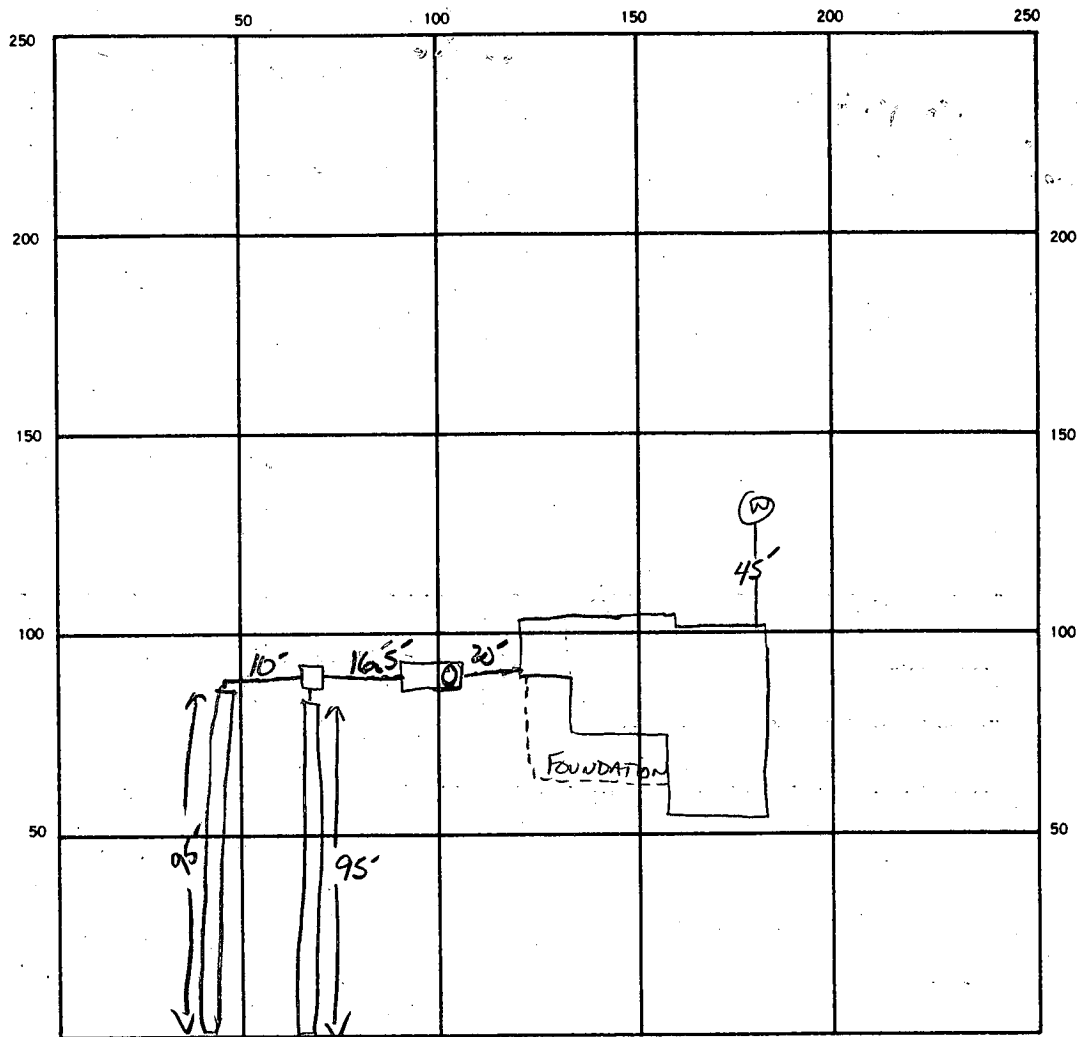

187

INDICATE NORTH — NAME ADJOINING ROADWAY AS BASE LINE.  
 OLD ROXBURY Rd.

SEPTIC TANK. LEVEL 1250 GAL CLEANOUTS ✓ ST

DISTRIBUTION BOX. LEVEL ✓

DRAIN FIELD/TILE FIELD. DEPTH 7.5-8.0 FT. TRENCH WIDTH 2 FT. INLET DEPTH 3.5 FT.

EFFECTIVE GRAVEL DEPTH ① 4+ ② 4+ FT. TOTAL LENGTH ① 95 ② 95 TF 190 FT.

NUMBER OF TRENCHES 2 ONE SIDEWALL/BOTTOM AREA 760 SQ. FT.

DRYWELL INSIDE DIAMETER — FT. EFFECTIVE DEPTH BELOW INLET — FT.

ABSORBENT AREA 760 SQ. FT.

REMARKS 12/11/87 OK TO STONE #1 DIS #2 12/11/87 OK TO COVER #1 OK TO STONE #2  
12/11/87 OK TO COVER ALL WORK FINAL GIVEN AFTER HOUSE CONNECTION MADE. JAL  
12/14/87 WORK DONE

DATE SYSTEM APPROVED 12-14-87 INSPECTOR S Abel

Prel.

# APPLICATION

A 33705

SEWAGE DISPOSAL TESTING

STATE OF MARYLAND - DEPARTMENT OF HEALTH AND MENTAL HYGIENE

P \_\_\_\_\_

HOWARD COUNTY HEALTH DEPARTMENT  
ENVIRONMENTAL HEALTH SERVICES

DISTRICT FOURTH

P. O. BOX 476 ELLICOTT CITY, MARYLAND 21043  
TELEPHONE: 992-2330

DATE 3-20-84

TO: THE COUNTY HEALTH OFFICER  
ELLICOTT CITY, MARYLAND

I, HEREBY, APPLY FOR THE NECESSARY TEST IN ORDER TO CONSTRUCT (OR RECONSTRUCT) A SEWAGE DISPOSAL SYSTEM.

PROPERTY OWNER DOROTHY S. POND

ADDRESS 14703 BIGBY CT., SILVER SPRING, MD. 20906 PHONE ~~598~~ 598-4321

PROPERTY LOCATION:

SUBDIVISION POND SUBDIVISION LOT NO. 2

ROAD AND DESCRIPTION OLD ROXBURY RD OFF RTE. 97 (NEAR JUNCTION OR RTE. 97 AND JENNINGS CHAPEL RD.)

SIZE OF LOT 3.75 ACRES +/- TYPE BLDG. 3 OR 4 BEDROOMS  
(NUMBER OF BEDROOMS)

THE SYSTEM INSTALLED UNDER THIS APPLICATION IS ACCEPTABLE ONLY UNTIL PUBLIC FACILITIES BECOME AVAILABLE. I FULLY UNDERSTAND THE

FEE CONNECTED WITH THE FILING OF THIS PERC TEST APPLICATION IS NON-REFUNDABLE UNDER ANY CIRCUMSTANCES. I ALSO AGREE TO COMPLY

WITH ALL M.O.S.H.A. REQUIREMENTS IN TESTING THIS LOT. Dorothy S. Pond  
(SIGNATURE OF APPLICANT)

APPROVED BY \_\_\_\_\_ FOR \_\_\_\_\_ DATE \_\_\_\_\_

REJECTED BY \_\_\_\_\_ FOR \_\_\_\_\_ DATE \_\_\_\_\_

HOLD PENDING FURTHER TESTS \_\_\_\_\_ DATE \_\_\_\_\_

REASONS FOR REJECTION OR HOLDING \_\_\_\_\_

# THIS IS NOT A PERMIT

CORNER STAKE

BRUCE VI  
550

124

OLD BOX BERRY RD

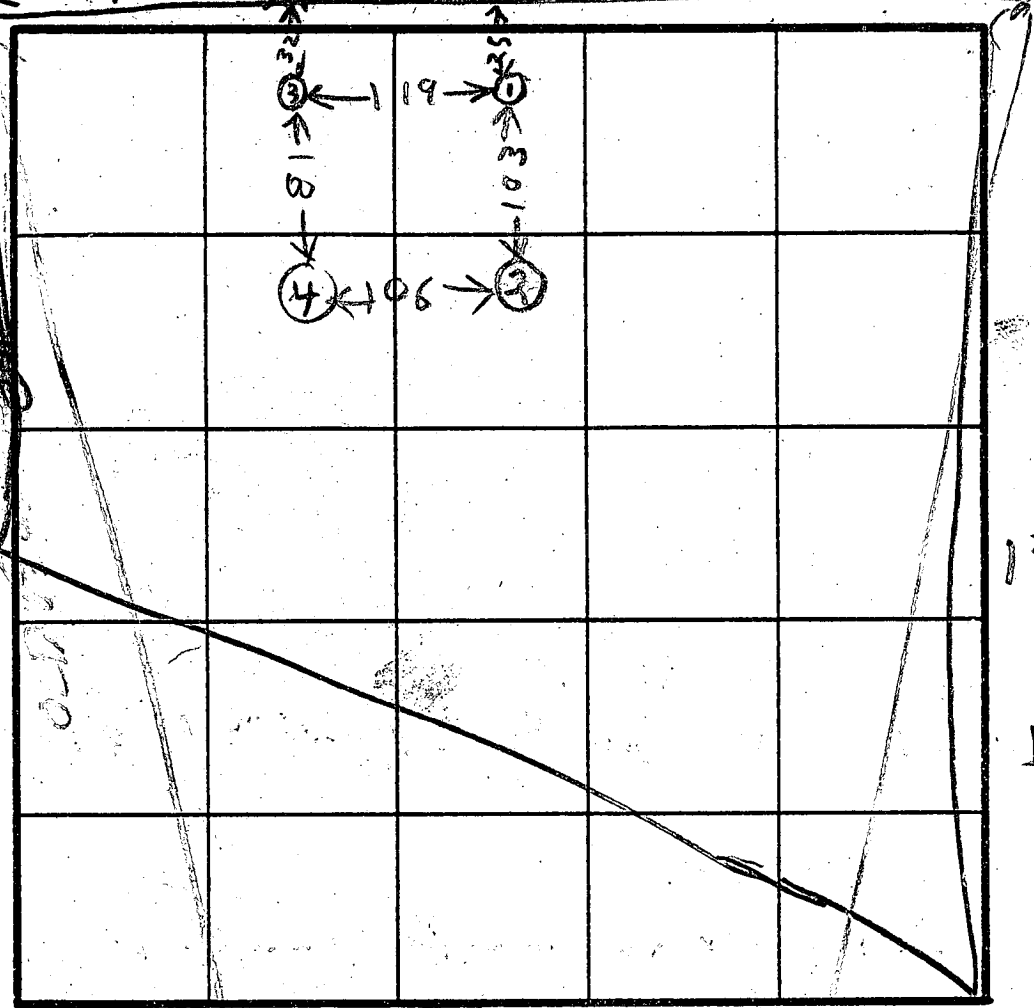

SOIL PROFILE

①  
RED CLAY  
BROWN SAND LOAM & SMALL ROCKS

④  
RED BROWN CLAY  
GREEN BROWN SAND LOAM

HOLE ELEVATION

② = HIGHEST  
③ = LOWEST  
① ④ = MEDIAN

INDICATE NORTH - NAME ADJOINING ROADWAY AS BASE LINE.

②  
REDDISH CLAY  
BROWN & GREENISH SAND LOAM

③  
RED CLAY  
REDDISH BROWN SAND LOAM

DATE	TEST NO.	DEPTH	PRE-WET		TEST - 1" DROP		TIME
			START	STOP	START	STOP	
4/25/84	1 S	3	227	228	228	232	4
	1 D	6	227	228	228	230	2
	1 V	12	LOOKS OK				
	2 S	4 1/2	236	238	238	244	6
	2 D	7 1/2	236	238	238	241	3
	2 V	13	LOOKS OK				
	3 S	4 1/2	248	300	300	316	16
	3 D	8	248	252	252	258	6
	3 V	13	LOOKS OK				
	4 S	4	311	313	313	314	1
	4 V	13	LOOKS OK				
	4 V	13					

REMARKS \_\_\_\_\_

TYPE OF SOIL \_\_\_\_\_

TESTED BY BH FOLK CO LARRY & SKIP ALSO PRESENT \_\_\_\_\_

EH-12-1079

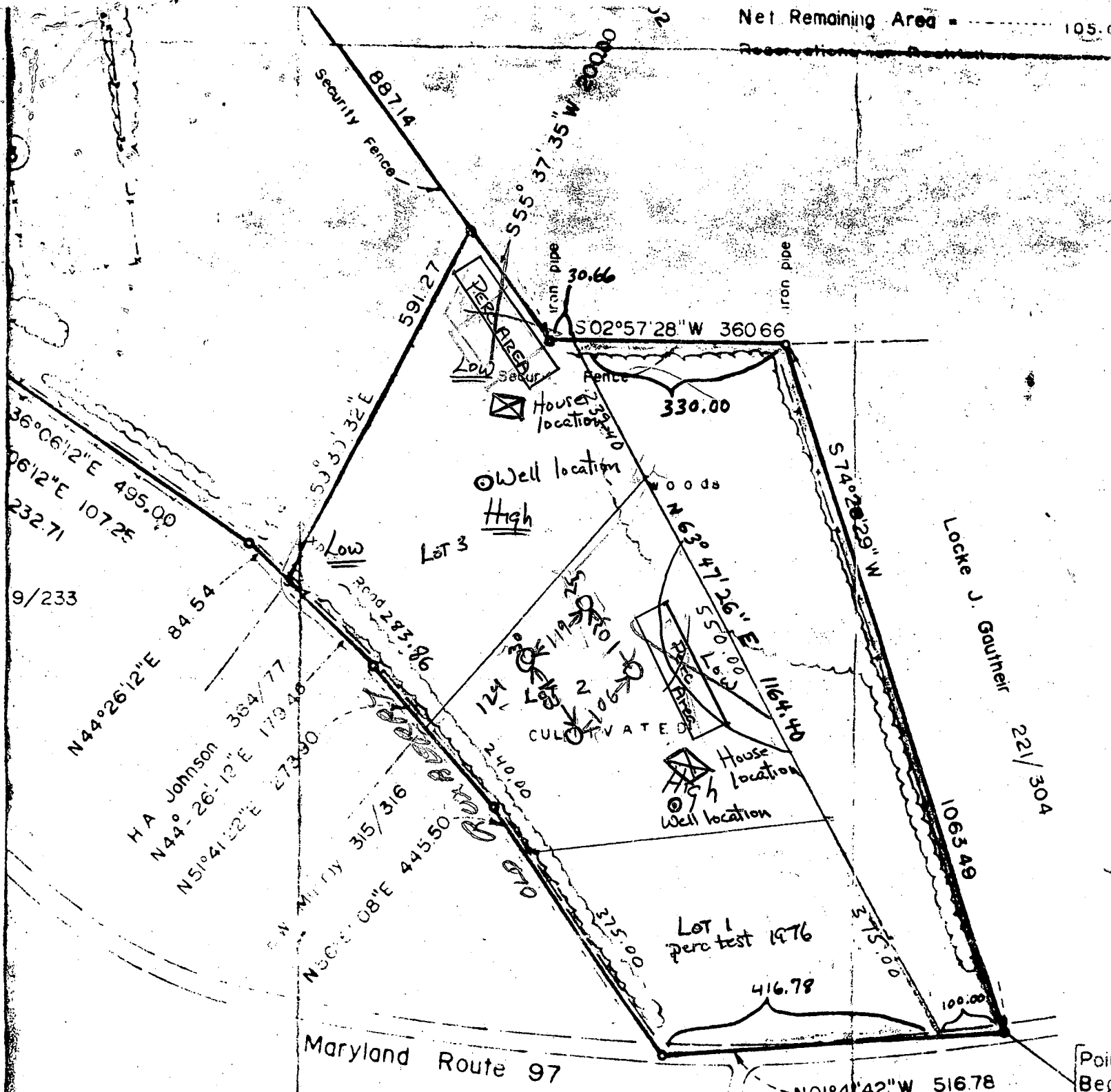

and Surveyor  
No. 2719

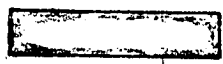
area to be acquired shown thus 

(BUICE) POND  
FILE OWNERSHIP

COORDINATES		
No	NORTH	EAST
1.	516,242.1787	784,254.8414
2.	516,290.7474	784,224.5293
3.	516,660.5444	784,890.4682
4.	516,788.0833	784,965.1118
5.	516,775.8203	784,856.5512
6.	516,495.3227	785,478.1781
7.	516,380.7393	785,314.5504
8.	516,350.1804	785,513.2073
9.	515,825.8078	784,271.3860

Based on Howard County Station 3031001-R

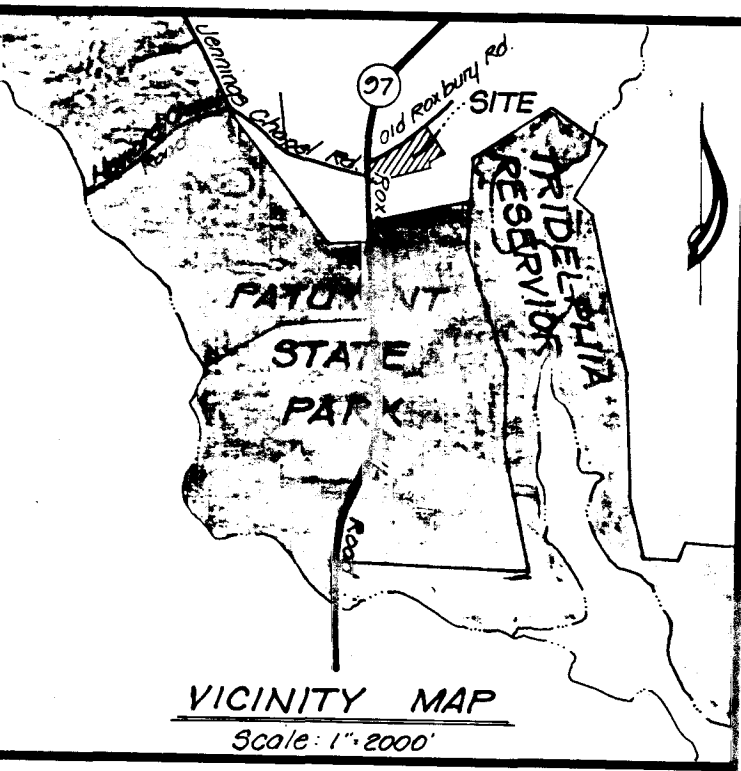

**GENERAL NOTES**

- Property zoned: R per 10/3/77 Comprehensive Zoning Plan
- Coordinate Md. State plane system.
- B.R.L.: Building Restriction Line.
- [Hatched Area] This area designates a private sewage easement of approximately 10,000 sq ft as required by the Maryland State Department of Health and Mental Hygiene for individual sewage disposal. Improvements of any nature in this area is prohibited until public sewage is available and servicing any residential structure constructed on these building sites. This easement shall become null and void upon connection to a public sewage system.
- This symbol designates a field located well site.
- Percolation test holes shown hereon have been field located as shown as thus.

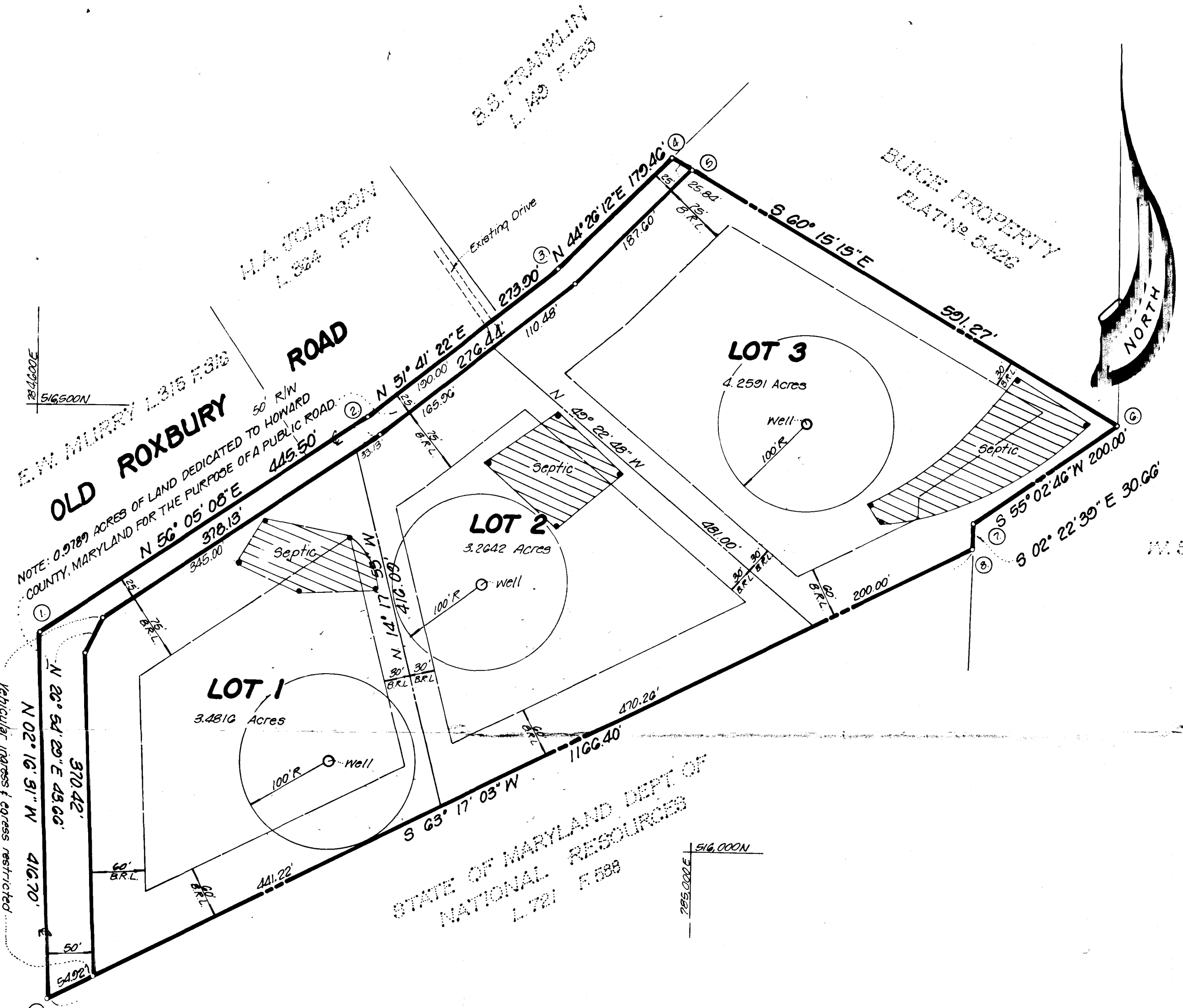

NOTE: 0.9789 ACRES OF LAND DEDICATED TO HOWARD COUNTY, MARYLAND FOR THE PURPOSE OF A PUBLIC ROAD.

STATE OF MARYLAND DEPT. OF NATIONAL RESOURCES  
L791 E 588

**AREA TABULATION DATA**

- Total number of lots to be recorded: 3
- Total area of lots: 312,399.6 sq ft or 11.0049 Acres
- Total area of roadway to be dedicated: 0.9789 Acres
- Total area of subdivision to be recorded: 11.8299 Acres

**APPROVED:** For Howard County Health Department for private water and private sewage systems.  
*James M. Bond* 11/1/84  
Howard County Health Officer Date

**APPROVED:** Howard County Office of Planning and Zoning.  
*Ronald J. Harris* 11-8-84  
Director Date

**APPROVED:** For storm drainage systems & public roads.  
Howard County, Department of Public Works.  
*Lucile F. Nemmy* 11-6-84  
Director Date

**OWNER'S CERTIFICATE**

I, DOROTHY S. POND, widow, owner of the property shown and described hereon, hereby adopt this plan of subdivision, and in consideration of the approval of this final plat by the Office of Planning & Zoning, establish the minimum building restriction lines and grant unto Howard County, Maryland, its successors and assigns, (1) the right to lay, construct and maintain sewers, drains, water pipes and other municipal utilities and service, in and under all roads and street right of ways and the specific easement areas shown hereon; (2) the right to require dedication for public use the beds of the streets and/or roads and floodplains and open space where applicable, and for good and other valuable consideration, hereby grant the right and option to Howard County to acquire the fee simple title to the beds of the streets and/or roads and floodplains, storm drainage facilities and open space where applicable; (3) the right to require dedication of water ways and drainage easements for the specific purpose of their construction, repair and maintenance; and (4) that no building or similar structure of any kind shall be erected on or over the said easements and rights of ways.

Witness my hand this 17th day of July 1984  
*Dorothy S. Pond*  
Dorothy S. Pond

*William H. Hill*  
Witness

**SURVEYOR'S CERTIFICATE**

I hereby certify that the Final Plat shown hereon is correct; that it is a subdivision of part of the land conveyed by HORACE W. PETERS and EDITH C. PETERS, his wife to WARREN C. POND (now deceased) and DOROTHY S. POND, by deed dated December 27, 1946 and recorded in Liber MWB 195 at Folio 33 among the Land Records of Howard County, Maryland and that all monuments are in place or will be in place prior to the acceptance of the streets in the subdivision by Howard County as shown in accordance with the Annotated Code of Maryland as amended.

July 17, 1984  
Date  
*Jefferson D. Lawrence*  
Jefferson D. Lawrence  
Md. Reg. P.L.S. #5216

Recorded among the Land Records of Howard County Maryland on 11-9-84 as plat number 5999

LOTS 1, 2 & 3  
Tax Map #21 Parcel # 22  
**POND PROPERTY**  
4th Election District  
Howard County, Maryland  
July, 1984 Scale: 1"=100'

**OWNER**  
Dorothy S. POND  
14703 Bigby Court  
Silver Spring, Maryland  
20906

**DEVELOPMENT CONSULTANTS GROUP, INC.**  
17904 Georgia Ave. #102  
Olney, Maryland 20832  
(301) 224-4570

SIGNED  
FILE COPY

**C1** **6003**  
 SEQUENCE NO. (OEP USE ONLY)  
 (THIS NUMBER IS TO BE PUNCHED IN COLS. 3-6 ON ALL CARDS)

**STATE OF MARYLAND**  
**WELL COMPLETION REPORT**  
 FILL IN THIS FORM COMPLETELY  
 PLEASE PRINT OR TYPE

THIS REPORT MUST BE SUBMITTED WITHIN 45 DAYS AFTER WELL IS COMPLETED.  
 COUNTY NUMBER **A-33705**

DATE Received [ ] [ ] [ ] [ ] [ ] [ ] [ ] [ ]  
 DATE WELL COMPLETED **09 29 89**  
 Depth of Well **90.5** (TO NEAREST FOOT)  
 PERMIT NO. FROM "PERMIT TO DRILL WELL" **HO-81-2291**

OWNER **GARBER JOSEPH**  
 STREET OR RFD **OLD ROXBURY ROAD** TOWN **SUNSHINE**  
 SUBDIVISION **POND PROPERTY** SECTION [ ] LOT **2**

**WELL LOG**  
 Not required for driven wells

STATE THE KIND OF FORMATIONS PENETRATED, THEIR COLOR, DEPTH, THICKNESS AND IF WATER BEARING

DESCRIPTION (Use additional sheets if needed)	FEET		Check if water bearing
	FROM	TO	
Brown Sand	0	25	
Gray Mica rock	25	305	

**GROUTING RECORD**  
 WELL HAS BEEN GROUTED (Circle Appropriate Box) **Y** **N**  
 TYPE OF GROUTING MATERIAL / CEMENT **CM** BENTONITE CLAY **BC**  
 NO. OF BAGS **6** NO. OF POUNDS **564**  
 GALLONS OF WATER **36**  
 DEPTH OF GROUT SEAL (to nearest foot) from **0** ft. to **25** ft.

**CASING RECORD**  
 casing types insert appropriate code below  
**ST** **CO** STEEL CONCRETE  
**PL** **OT** PLASTIC OTHER  
 MAIN CASING TYPE **SA** Nominal diameter top (main) casing (nearest inch) **4** Total depth of main casing (nearest foot) **31**

**OTHER CASING (if used)**  
 diameter inch [ ] [ ] depth (feet) from [ ] to [ ]

**SCREEN RECORD**  
 screen type or open hole insert appropriate code below  
**ST** **BR** **HO** STEEL BRASS OPEN HOLE  
**PL** **OT** PLASTIC OTHER

**C2**

EACH SCREEN	DEPTH (nearest ft.)		
	1	2	3
1	<b>HO</b>	<b>29</b>	<b>90.5</b>
2	[ ]	[ ]	[ ]
3	[ ]	[ ]	[ ]

SLOT SIZE 1 [ ] 2 [ ] 3 [ ]  
 DIAMETER OF SCREEN [ ] (NEAREST INCH)

**GRAVEL PACK** from [ ] to [ ]  
 IF WELL DRILLED WAS FLOWING WELL INSERT F IN BOX 68

OEP USE ONLY (NOT TO BE FILLED IN BY DRILLER)  
 T (E.R.O.S.) [ ] WQ [ ]  
 TELESCOPE CASING [ ] LOG INDICATOR [ ] OTHER DATA [ ]

**C3**

**PUMPING TEST**  
 HOURS PUMPED (nearest hour) **6**  
 PUMPING RATE (gal. per min. to nearest gal.) **13**  
 METHOD USED TO MEASURE PUMPING RATE **bucket**  
 WATER LEVEL (distance from land surface) BEFORE PUMPING **33** WHEN PUMPING **241**  
 TYPE OF PUMP USED (for test) **A** air **P** piston **T** turbine **C** centrifugal **R** rotary **O** other (describe below) **J** jet **S** submersible

**PUMP INSTALLED**  
 DRILLER WILL INSTALL PUMP YES  NO   
 IF DRILLER INSTALLS PUMP, THIS SECTION MUST BE COMPLETED FOR ALL WELLS EXCEPT HOME USE  
 TYPE OF PUMP INSTALLED PLACE (A,C,J,P,R,S,T,O) IN BOX - SEE ABOVE: **29**  
 CAPACITY: GALLONS PER MINUTE (to nearest gallon) [ ] [ ] [ ] [ ]  
 PUMP HORSE POWER [ ] [ ] [ ] [ ]  
 PUMP COLUMN LENGTH (nearest ft.) [ ] [ ] [ ] [ ]  
 CASING HEIGHT (circle appropriate box and enter casing height) **+** above **-** below LAND SURFACE **2** (nearest foot)

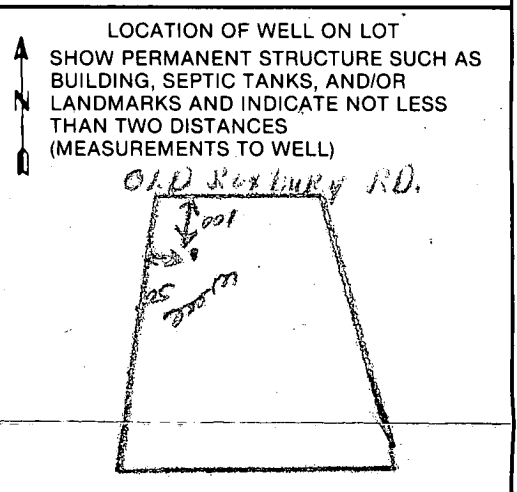

CIRCLE APPROPRIATE LETTER  
**A** A WELL WAS ABANDONED AND SEALED WHEN THIS WELL WAS COMPLETED  
**E** ELECTRIC LOG OBTAINED  
**P** TEST WELL CONVERTED TO PRODUCTION WELL

I HEREBY CERTIFY THAT THIS WELL HAS BEEN CONSTRUCTED IN ACCORDANCE WITH COMAR 10.17.13 "WELL CONSTRUCTION" AND IN CONFORMANCE WITH ALL CONDITIONS STATED IN THE ABOVE CAPTIONED PERMIT, AND THAT THE INFORMATION PRESENTED HEREIN IS ACCURATE AND COMPLETE TO THE BEST OF MY KNOWLEDGE.

DRILLERS IDENT. NO. **238**

DRILLERS SIGNATURE (MUST MATCH SIGNATURE ON APPLICATION)  
*Joseph D. Hing...*

SITE SUPERVISOR (sign. of driller or journeyman responsible for sitework if different from permittee)

**FIELD DATA SHEET**  
**HOWARD COUNTY WELL YIELD TEST**

Well Permit No. HO - 81-2201  
 Location of property (road) Old Roxbury Rd.  
 Subdivision Pond Prop Lot 2 Block \_\_\_\_\_ Plat \_\_\_\_\_ Sec. \_\_\_\_\_  
 Well Driller Joseph Mayne Owner Joe Carver

Depth of well 305'  
 Distance of measuring point (M.P.) above ground, 2'  
 Static water level (S.W.L.) below M.P. 33'

I. High rate pumping -- reservoir drawdown  
 Time pump started 7:30 Pumping rate 12 gal.  
 Total time 30 min to reach pumping water level 168 Ft. below M.P.  
(45 min) (241)

II. Recovery pump test data - observations to be recorded every 15 minutes

TIME (in 15 minute intervals)	WATER LEVEL below M.P.	PUMPING RATE time to fill 5 gallon bucket	FLOW METER READING (if used)	CALCULATED FLOW (gallons per minute)
7:45	111	5		12
8:00	168	5		12
8:15	168	48		1 1/4
8:30	168	48		1 1/4
8:45	168	48		1 1/4
9:00	168	48		1 1/4
9:15	168	48		1 1/4
9:30	168	48		1 1/4
9:45	168	48		1 1/4
10:00	168	48		1 1/4
10:15	—	LEVEL DRAWN DOWN TO SHOW STORAGE — 12 gal.		
10:30	241	48		1 1/4
10:45	241	48		1 1/4
11:00	241	48		1 1/4
11:15	241	48		1 1/4
11:30	241	48		1 1/4
11:45	241	48		1 1/4
12:00	241	48		1 1/4
12:15	241	48		1 1/4
12:30	241	48		1 1/4
12:45	241	48		1 1/4
1:00	241	48		1 1/4
1:15	241	48		1 1/4
1:30	241	48		1 1/4
1:45	241	48		1 1/4
2:00	241	48		1 1/4

B 7 3326

SEQUENCE NO. (OEP USE ONLY)

STATE OF MARYLAND PERMIT TO DRILL WELL

please print or type

OEP PERMIT NUMBER

HC-81-2201

fill in this form completely

Date Received

8 13

OWNER INFORMATION

GARBER Joe

1005 CAREN DRIVE

ELDERSBURG MD 21784

B 3

LOCATION OF WELL

HOWARD 8 COUNTY

POND PROPERTY

SECTION LOT 2

SUNSHINE

MILES FROM TOWN 2 3/4 MI

B 4

DIRECTION OF WELL FROM TOWN (CIRCLE BOX)

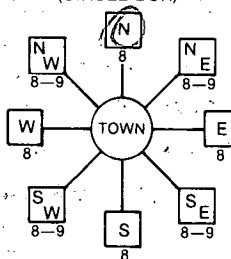

Old Roseberry Road

ON WHICH SIDE OF ROAD (CIRCLE APPROPRIATE BOX)

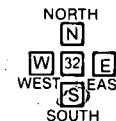

200 DISTANCE FROM ROAD ENTER FT or MI

WELL INFORMATION

APPROX. PUMPING RATE (GAL. PER MIN.) 5

AVERAGE DAILY QUANTITY NEEDED (GAL. PER DAY) 500

USE FOR WATER (CIRCLE APPROPRIATE BOX)

- HOME (SINGLE OR DOUBLE HOUSEHOLD UNIT ONLY)
FARMING (LIVESTOCK WATERING & AGRICULTURAL IRRIGATION)
INDUSTRIAL, COMMERCIAL, STATE AND FEDERAL GOV. OTHER (REQUIRES APPROPRIATION PERMIT)
PUBLIC OR PRIVATE WATER COMPANY (REQUIRES APPROPRIATION PERMIT AND STATE HEALTH DEPARTMENT APPROVAL)
TEST, OBSERVATION, MONITORING (MAY REQUIRE APPROPRIATION PERMIT)

NOT TO BE FILLED IN BY DRILLER HEALTH DEPARTMENT APPROVAL

HOWARD COUNTY NAME
A-33705 COUNTY NO.
OEP SIGNATURE B. Nylan
DATE ISSUED 01/24/88
NORTH GRID 516000 EAST GRID 0784000

APPROXIMATE DEPTH OF WELL 300 FEET

APPROXIMATE DIAMETER OF WELL 6 INCH

METHOD OF DRILLING (circle one)

- BORED (or Augered) JETTED Jetted & DRIVEN
AIR-ROTary AIR-PERCussion ROTARY (Hydraulic Rotary)
CABLE REVERSE-ROTary DRIVE-POINT
other

REPLACEMENT OR DEEPEMED WELLS (CIRCLE APPROPRIATE BOX)

- N THIS WELL WILL NOT REPLACE AN EXISTING WELL
Y THIS WELL WILL REPLACE A WELL THAT WILL BE ABANDONED AND SEALED
S THIS WELL WILL REPLACE A WELL THAT WILL BE USED AS A STANDBY
D THIS WELL WILL DEEPEM AN EXISTING WELL
PERMIT NUMBER OF WELL TO BE REPLACED OR DEEPEMED (IF AVAILABLE)

Not to be filled in by driller (OEP USE ONLY)

APPROP. PERMIT NUMBER GAP

FORCE PERMIT No. HC-81-2201

SPECIAL CONDITIONS

SHOW MAJOR FEATURES OF BOX & LOCATE WELL WITH AN X

SOURCES OF DRILLING WATER

- 1. WELL
2.
3.
WRITE THE BOX NUMBER FROM THE MAP HERE

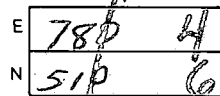

DRAW A SKETCH BELOW SHOWING LOCATION OF WELL IN RELATION TO NEARBY TOWNS AND ROADS AND GIVE DISTANCE FROM WELL TO NEAREST ROAD JUNCTION

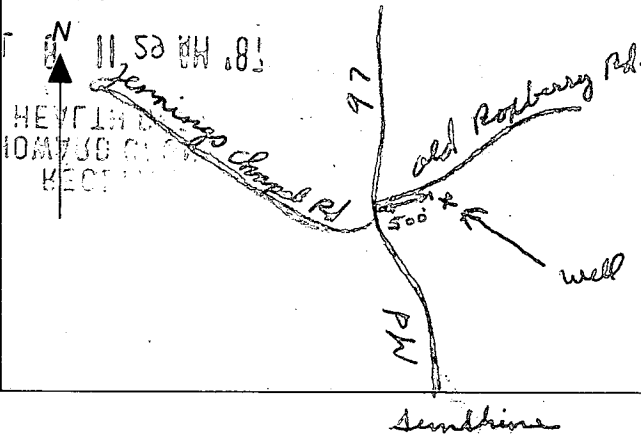

0888

7/29/87

31' casing (2' above)  
25' open  
6 bags  
location as per



HEALTH  
ENVIRONMENTAL

JUL 8 11 29 AM '87

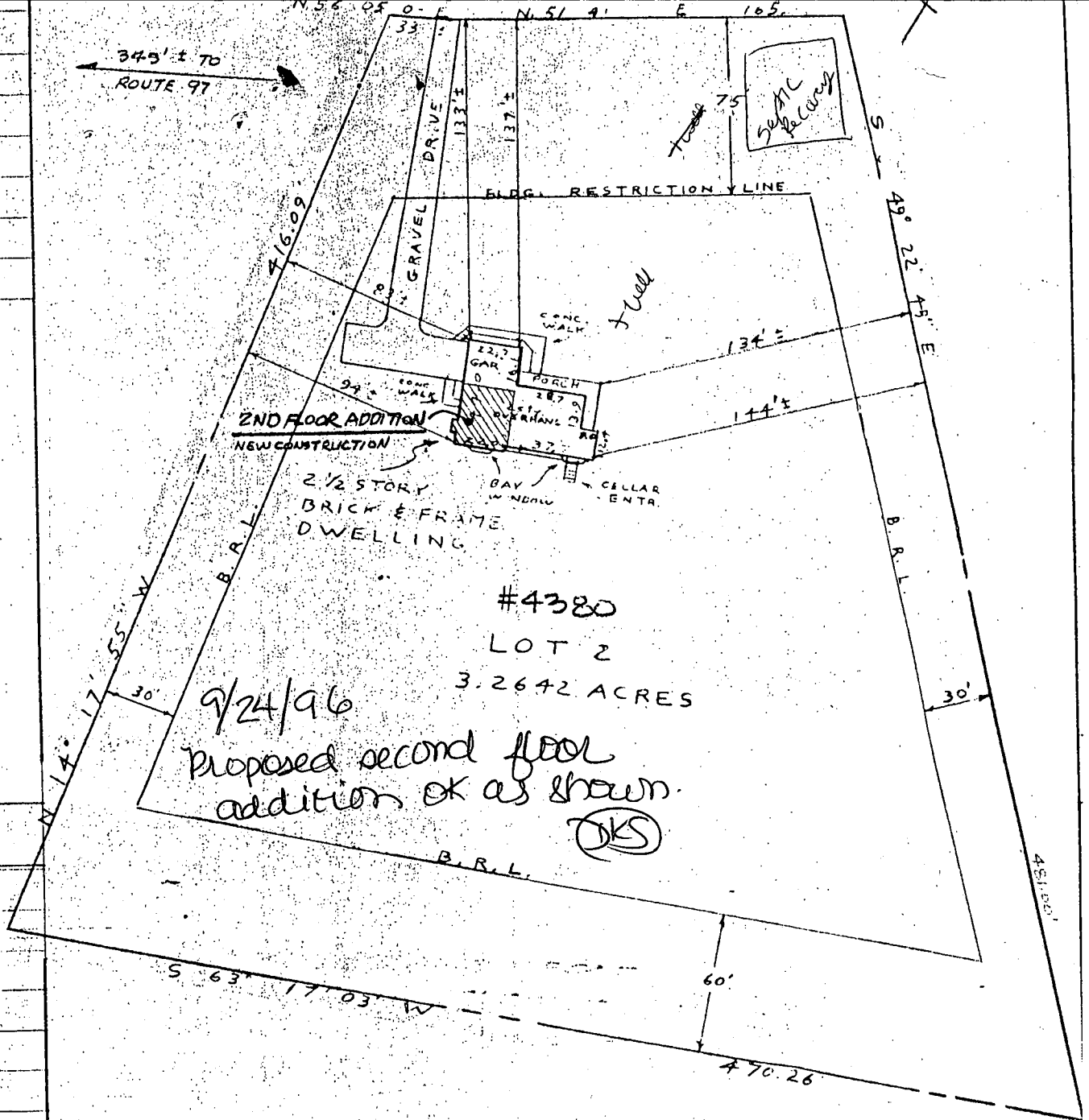
RECEIVED  
HOWARD COUNTY  
HEALTH DEPT

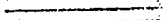

### WALL LEGEND

-  EXISTING CONSTRUCTION TO REMAIN
-  EXISTING CONSTRUCTION TO BE REMOVED
-  NEW CONSTRUCTION

### VICINITY MAP

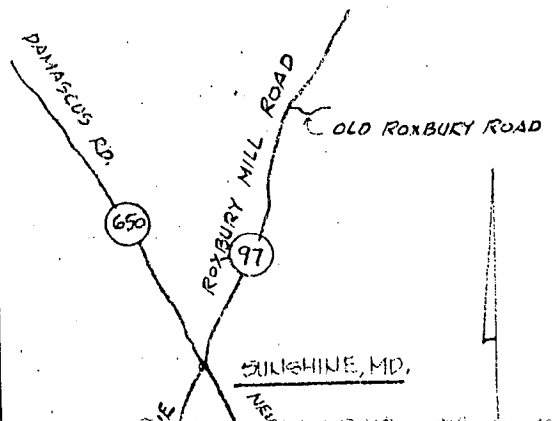

BLDG. PERMIT SIGNED  
AND RETURNED 10/6/87

BP 14362  
SM 10/6/87  
eliminating  
at  
8' level

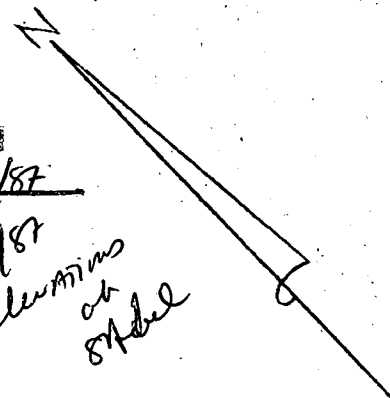

**PLOT PLAN**  
LOT 2, OLD ROXBURY ROAD  
POND PROPERTY  
PLAT NO. 5999, TAX MAP 21, P-22  
ELECTION DISTRICT 2  
HOWARD COUNTY MD.

EXIST. GRN. AT DISTR. BOX	40
INV. IN DISTR. BOX	39
INV. OUT OF SEPTIC TANK	39
INV. INTO SEPTIC TANK	39
INV. OUT OF DWELLING	39
FIRST FLOOR ELEV.	41
CELLAR ELEV.	40
WELL ELEV.	40
NO. OF BEDROOMS	3
ACREAGE	3.264

I CERTIFY THE ABOVE MEASUREMENTS  
AND ELEVATIONS ARE ACTUAL AND  
CORRECT FOR THIS PROPERTY.

signed William E. Doyl

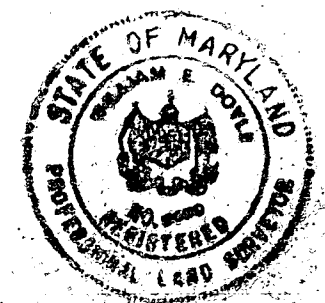

SCALE: 1" = 50' DRAWN: OCTOBER

