

7/25/84
Final
7/24/84
around lunch time

Approved 7/25/84
Stayer
P 34012

PERMIT

SEWAGE DISPOSAL SYSTEM

A 33670

MARYLAND STATE DEPARTMENT OF HEALTH

HOWARD COUNTY
BUREAU OF ENVIRONMENTAL HEALTH
992-2330

03-300501

ELLICOTT CITY
DISTRICT 3rd.

INDEX

DATE 7/13/84

J. E. Feaga & Son IS PERMITTED TO INSTALL ALTER

ADDRESS _____ PHONE 442-5623

SUBDIVISION Woodstock Ridge Estates ROAD 10349 Cavey Lane LOT 2B

PROPERTY OWNER Jean M. Bloom

ADDRESS 1242 Linden Avenue
Baltimore, Maryland 21227

IF GARBAGE GRINDER IS USED INCREASE SEPTIC TANK CAPACITY BY 50% AND ABSORPTION AREA BY 22%.

GARBAGE GRINDER? YES _____ NO

SEPTIC TANK CAPACITY 1000 GALLONS NUMBER OF BEDROOMS 3

TRENCHES - 158 sq. ft. per bedroom. Trench to be 2 feet wide. Inlet 4 feet below original grade. Bottom maximum depth 8 feet below original grade. Effective area begins at 4 feet below original grade with 4 feet of stone below distribution pipe. LOCATION: Start trench 135 feet from the 675' lot line and 20 feet from 393' lot line. Run trench on level ground more or less parallel to 675' lot line. Additional trenches as necessary to be separated by a distance of at least 12 ft and run parallel to first. NOTE: No trench to exceed 100 feet in length. If more than one trench used, a distribution box is required. Trenches to be installed on level ground. Call for inspection of trench before and after gravel is installed. Provide 6" - 8" diameter cleanout and cap to grade or above on septic tank.

PLANS APPROVED BY Craig Williams DATE 4/16/84

COVER NO WORK UNTIL INSPECTED AND APPROVED.

NEITHER THE HOWARD COUNTY COUNCIL NOR THE HEALTH DEPARTMENT IS RESPONSIBLE FOR THE SUCCESSFUL OPERATION OF ANY SYSTEM.

NOTE: IF TRENCH IS USED CALL FOR INSPECTION BEFORE AND AFTER PLACING GRAVEL IN TRENCH.

NOTE: NO DRY WELL SHALL EXCEED 15 FOOT IN DIAMETER. NO ABSORPTION TRENCH TO EXCEED 100 FEET IN LENGTH.

NOTE: ALL PIPE FROM HOUSE TO SEPTIC TANK MUST BE CAST IRON OR SCHEDULE 40 PVC OR ABS.

PERMIT VOID AFTER THREE YEARS.

NOTE: INSTALL STAND PIPE ON SEPTIC TANK AND DRY WELL. STAND PIPES MUST BE 6 INCHES IN DIAMETER. CAST IRON, CONCRETE OR TERRA COTTA, OR PVC OR ABS ACCEPTED. IF TOP OF SEPTIC TANK IS DEEPER THAN 3 FEET MANHOLE TO GRADE REQUIRED.

***INSTALLER IS RESPONSIBLE FOR OBTAINING FINAL APROVAL ON THIS PERMIT**

*CALL 992-2330 FOR INSPECTION OF SEPTIC SYSTEMS.

EH - 2-1082

A 33670

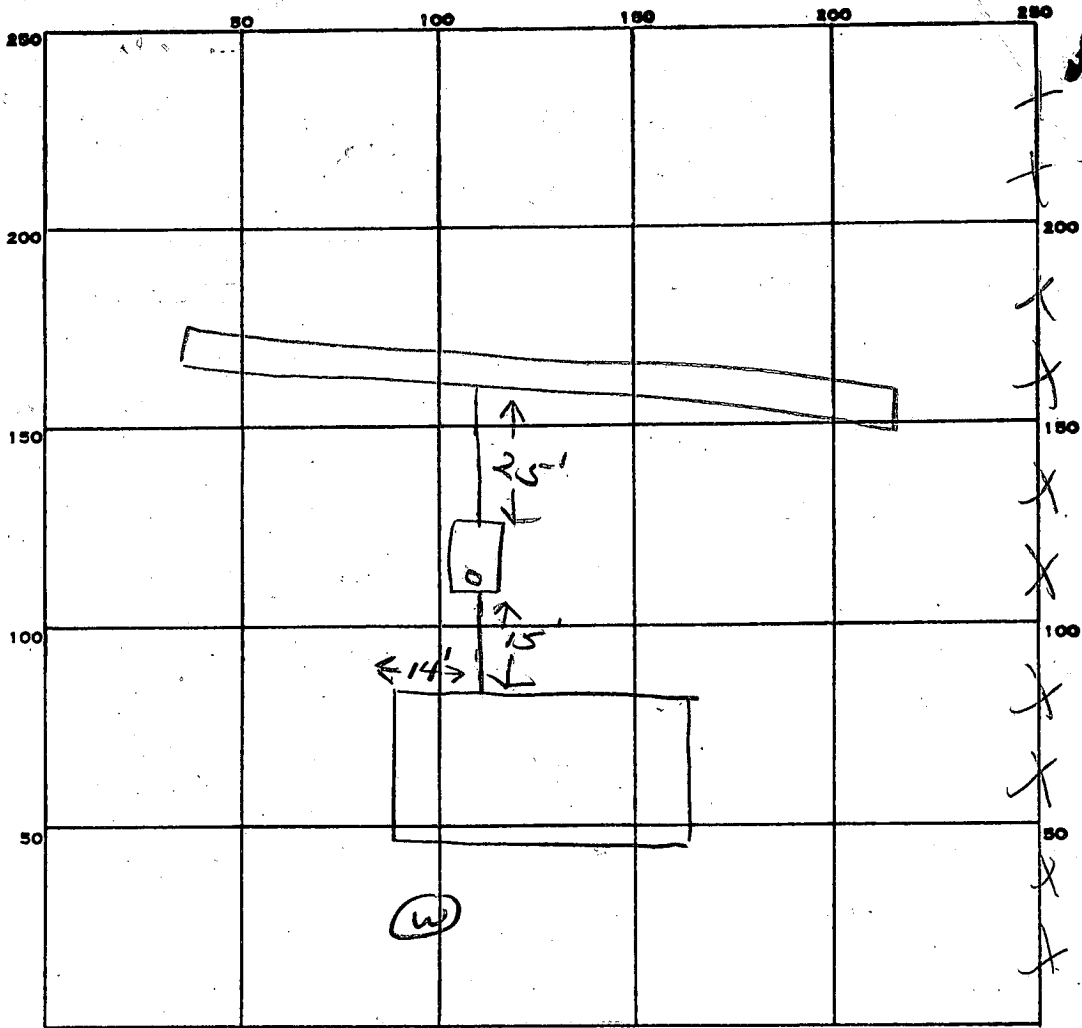

INDICATE NORTH. - NAME ADJOINING ROADWAY AS BASE LINE.

PERMIT CARD _____

SEPTIC TANK, LEVEL 1000 gal CLEANOUTS ST

DISTRIBUTION BOX, LEVEL _____

TILE FIELD, DEPTH 8 FT. TRENCH WIDTH 2 FT.

GRAVEL DEPTH 5 IN. TOTAL LENGTH 100 FT.

NUMBER OF TRENCHES 1 TOTAL BOTTOM AREA 500

SEEPAGE PITS, INSIDE DIAMETER _____ FT. DEPTH BELOW INLET _____ FT.

ABSORBENT AREA 500 SQ. FT.

REMARKS 7/24/84 OK given to bring inlet at 3 ft. with 5 ft of stone in trench - sandy soil. OK per P.S.

OK to add stone in trench. J

7/25/84 OK to cover all work J

DATE SYSTEM APPROVED 7/25/84

INSPECTOR Stanger

Retest

APPLICATION

A 33670
P _____

SEWAGE DISPOSAL TESTING
STATE OF MARYLAND - DEPARTMENT OF HEALTH AND MENTAL HYGIENE

HOWARD COUNTY HEALTH DEPARTMENT
ENVIRONMENTAL HEALTH SERVICES
P. O. BOX 476 ELLICOTT CITY, MARYLAND 21043
TELEPHONE: 992-2330

DISTRICT THIRD
DATE MARCH 14, 1984

MAR 12 9 11 AM '84

TO: THE COUNTY HEALTH OFFICER
ELLICOTT CITY, MARYLAND

I, HEREBY, APPLY FOR THE NECESSARY TEST IN ORDER TO CONSTRUCT (OR RECONSTRUCT) A SEWAGE DISPOSAL SYSTEM.

PROPERTY OWNER JEAN M. Bloom
ADDRESS 1242 LINDEN AVE BALTO 21227 PHONE Home 242-6264
Work 539-7940

PROPERTY LOCATION:

SUBDIVISION WOODSTOCK RIDGE ESTATES LOT NO. 2B
ROAD AND DESCRIPTION 10349 CAVEY LANE WOODSTOCK

SIZE OF LOT 6.03 acres TYPE BLDG. 3BEDRM RANCHER
(NUMBER OF BEDROOMS)

THE SYSTEM INSTALLED UNDER THIS APPLICATION IS ACCEPTABLE ONLY UNTIL PUBLIC FACILITIES BECOME AVAILABLE. I FULLY UNDERSTAND THE FEE CONNECTED WITH THE FILING OF THIS PERC TEST APPLICATION IS NON REFUNDABLE UNDER ANY CIRCUMSTANCES. I ALSO AGREE TO COMPLY WITH ALL M.O.S.H.A. REQUIREMENTS IN TESTING THIS LOT.

Jean M Bloom
(SIGNATURE OF APPLICANT)

APPROVED BY _____ FOR _____ DATE _____

REJECTED BY _____ FOR _____ DATE _____

HOLD PENDING FURTHER TESTS _____ DATE _____

REASONS FOR REJECTION OR HOLDING _____

THIS IS NOT A PERMIT

RECEIVED
 HOWARD COUNTY HEALTH DEPT.
 ELLICOTT CITY, MD.
 MAR 15 9 24 AM '84

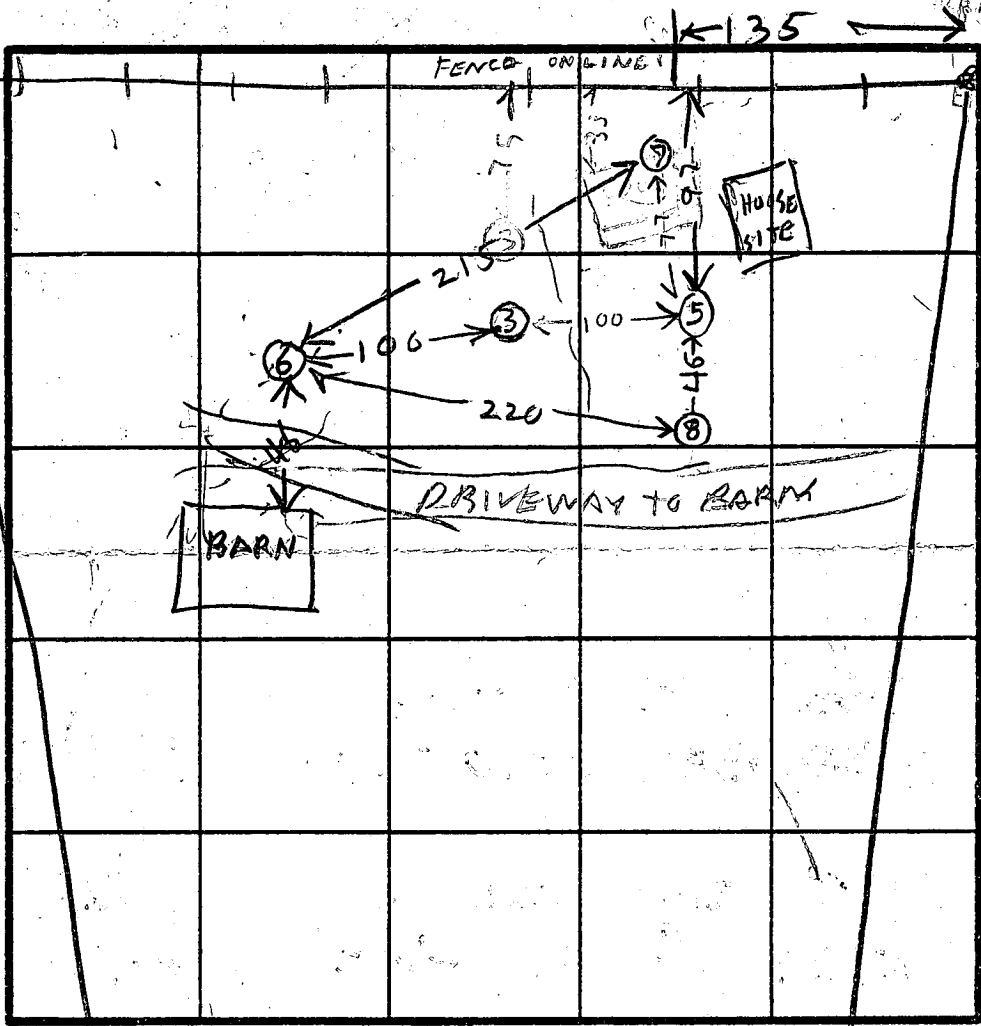

INDICATE NORTH - NAME ADJOINING ROADWAY AS BASE LINE.

SOIL PROFILE

ALL TAN SAND

RECEIVED
 HOWARD COUNTY HEALTH DEPT.
 ELLICOTT CITY, MD.
 MAR 15 9 24 AM '84

ALL BROWN SAND

DATE	TEST NO.	DEPTH	PRE-WET		TEST - 1" DROP		TIME
			START	STOP	START	STOP	
3/23/84	5S 5V	3 12 1/2	238 LOOKS	240 OK	240 OK	245	5
3/23/84	6S 6V	4 13	255 LOOKS	301 OK	301 OK	302	7
	7V	12 1/2	LOOKS	OK			
	8V	12	LOOKS	OK			

HOLE ELEVATION

- 7 (5) HIGH
- 3 MEDIUM
- 6 LOW

REMARKS: OLD 3 ONLY OLD TEST THAT IS USABLE TO HOUSE
 EXTRA HOLES DUG PUT SYSTEM AT 5 7 8
 TYPE OF SOIL: ALL BROWN SAND
 TESTED BY: B. HODGES
 ALSO PRESENT: Jean Blum

APPLICATION

A 23484

SEWAGE DISPOSAL TESTING

P _____

STATE OF MARYLAND - DEPARTMENT OF HEALTH AND MENTAL HYGIENE

HOWARD COUNTY HEALTH DEPARTMENT
ENVIRONMENTAL HEALTH SERVICES

DISTRICT 3

P. O. BOX 476, ELLICOTT CITY, MARYLAND 21043
TELEPHONE: 465-5000, EXT. 356

DATE 6/23/76

TO: THE COUNTY HEALTH OFFICER
ELLICOTT CITY, MARYLAND

I, HEREBY, APPLY FOR THE NECESSARY TEST IN ORDER TO CONSTRUCT (OR RECONSTRUCT) A SEWAGE DISPOSAL SYSTEM.

PROPERTY OWNER Jack Fisher

ADDRESS _____ PHONE 799-5462

PROPERTY LOCATION:

SUBDIVISION (former Schneebelli property) LOT NO. X8X 7

ROAD AND DESCRIPTION Cavey Lane

SIZE OF LOT 5.677 acres TYPE BLDG. 3 or 4

NUMBER OF BEDROOMS

IF NOT SINGLE RESIDENCE DESCRIBE _____ (Single Fmly. Dwllg.)

THE SYSTEM INSTALLED UNDER THIS APPLICATION IS ACCEPTABLE ONLY UNTIL PUBLIC FACILITIES BECOME AVAILABLE.

SIGNATURE OF APPLICANT /s/ Jack Fisher

APPROVED BY _____ FOR _____ DATE _____
(KIND OF SYSTEM)

REJECTED BY _____ FOR _____ DATE _____
(KIND OF SYSTEM)

HOLD PENDING FURTHER TESTS _____ DATE _____

REASONS FOR REJECTION OR HOLDING _____

THIS IS NOT A PERMIT

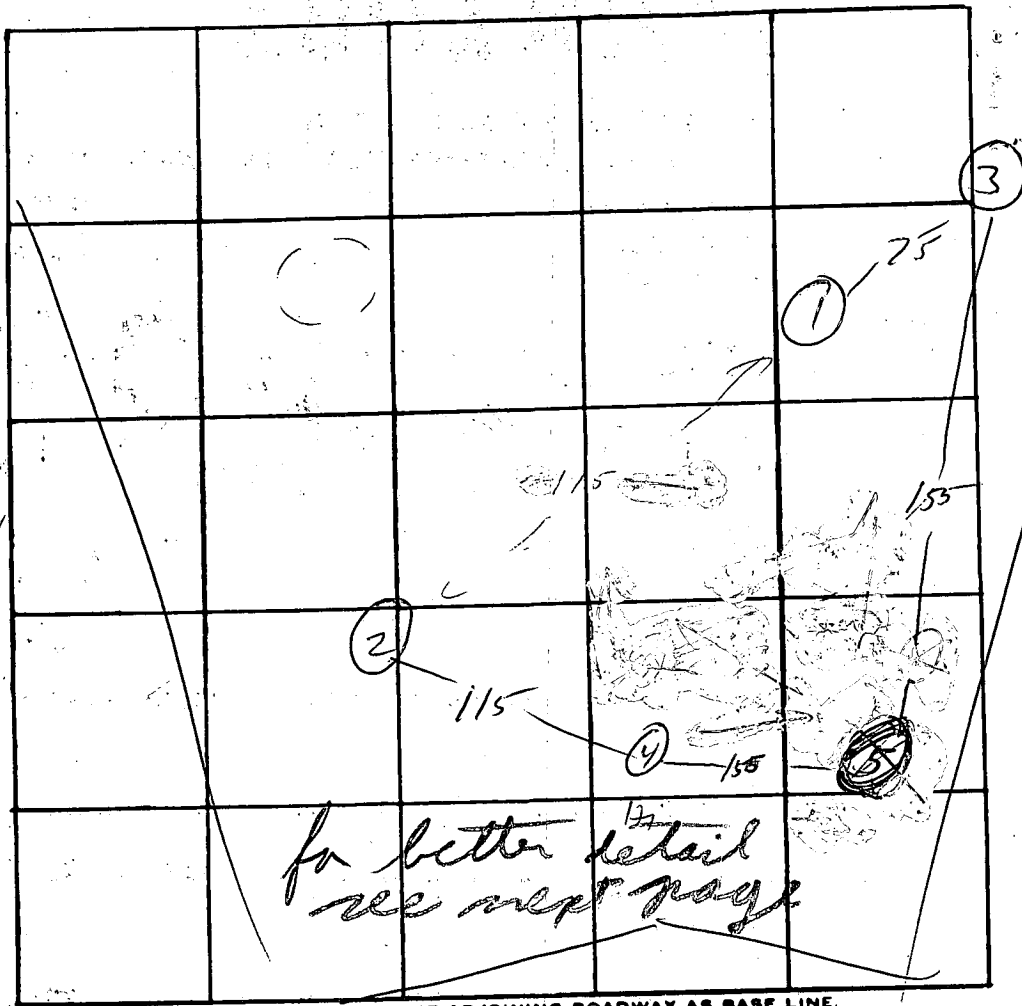
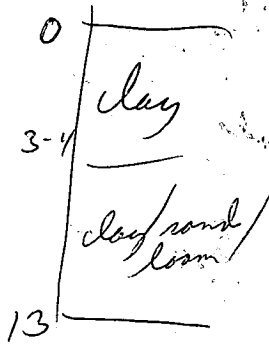

INDICATE NORTH. - NAME ADJOINING ROADWAY AS BASE LINE.

DATE	TEST NO.	DEPTH	PRE-WET		TEST - 1" DROP		TIME
			START	STOP	START	STOP	
4/24/76	1	4	3 ²¹	3 ²⁷	3 ²⁷	3 ⁴⁵	18
	1A	13	3 ²¹	3 ²³	3 ²³	3 ³⁵	12
	2		vis				
4/25/76	3	3	9:44	9:45	9:45	9:48	3
	3A	13	9:49	10 ²⁰	10 ²⁰	10 ⁴⁰	20
	4	3	10 ²⁰	10 ²²	10 ²²	10 ¹⁷	6
	4A	13	10 ¹⁰	10 ¹²	10 ¹²	10 ³⁰	13
	5	13	water	@		8"	
	6	13	vis	rk			
	7	10 1/2	rk	(backhoe probe)			

REMARKS _____

TYPE OF SOIL _____

TESTED BY _____

ALSO PRESENT: _____

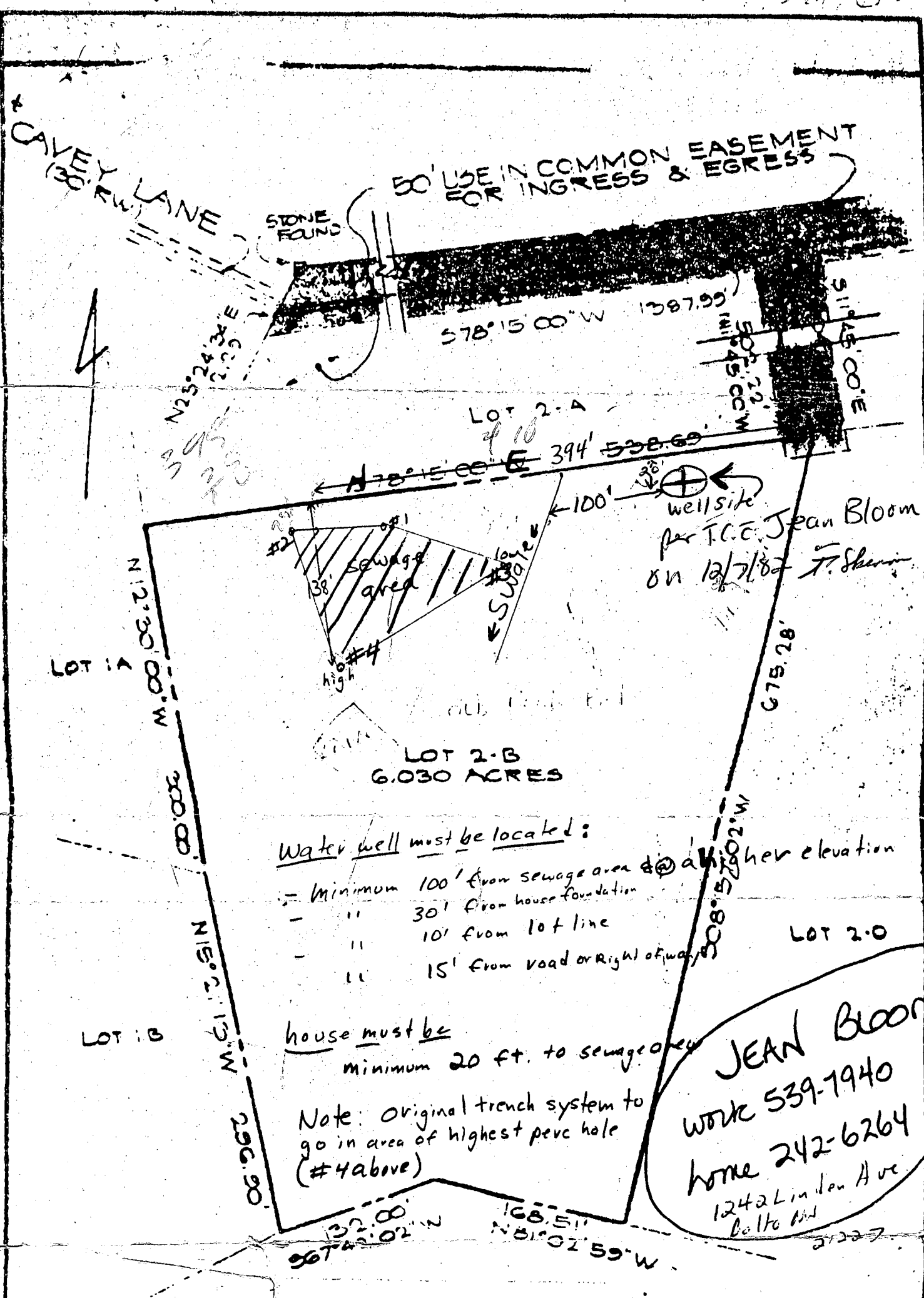

TITLE PROPERTY PLAT 10349 CAVEY LANE				ENGINEERING PLANNING SURVEYING BY BOENDER ASSOCIATES INC. <small>GALLOTT CITY, MD 20634 SALISBURY, MD 21861 301-488-7777</small>
PROJECT LOT 2-B SCHNEEBELI PROPERTY				
LOCATION 3RD ELECTION DISTRICT HOWARD CO., MD				
DATE 7/22/76	DES BY -	DRAWN BY TD	CHKD BY WH	
SCALE 1"=100'	JOB NO. 76107	DRWG NO. -		

B 1 1608

SEQUENCE NO. (OEP USE ONLY)

STATE OF MARYLAND PERMIT TO DRILL WELL

OEP PERMIT NUMBER

HO-81-0486

(THIS NUMBER IS TO BE PUNCHED IN COLS. 3-6 ON ALL CARDS)

please print or type

fill in this form completely

Date Received

031989

OWNER INFORMATION

Bloom Jean

1242 Linden Ave

Baltimore Md 21227

B 3

LOCATION OF WELL

Howard

Woodstock Ridge ESTS

SECTION 28 LOT 28

Woodstock

MILES FROM TOWN (enter 0 if in town) 1 MI

DRILLER INFORMATION

George F. Easterday 40

L. F. Easterday, Inc.

9265 Brown Church Rd. Mt. Airy, Md. 21771

George J. Easterday 3/16/84

B 4

DIRECTION OF WELL FROM TOWN (CIRCLE BOX)

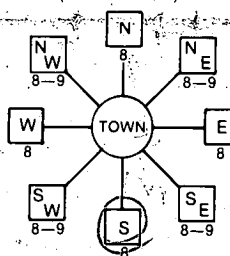

10349 Carey Lane

ON WHICH SIDE OF ROAD (CIRCLE APPROPRIATE BOX)



2400

ENTER FT or MI Ft

B 2 WELL INFORMATION

APPROX. PUMPING RATE (GAL. PER MIN.) 5

AVERAGE DAILY QUANTITY NEEDED (GAL. PER DAY) 500

USE FOR WATER (CIRCLE APPROPRIATE BOX)

- Home (single or double household unit only)
Farming (livestock watering & agricultural irrigation)
Industrial, commercial, state and federal gov. other (requires appropriation permit)
Public or private water company (requires appropriation permit and state health department approval)
Test, observation, monitoring (may require appropriation permit)

NOT TO BE FILLED IN BY DRILLER HEALTH DEPARTMENT APPROVAL

HOWARD

A 33670

COUNTY NAME COUNTY NO. OEP SIGNATURE STATE HEALTH INSERT S

DATE ISSUED 033084 Frank Shinn 9/30/84

NORTH GRID 543000 EAST GRID 0837000

APPROXIMATE DEPTH OF WELL 200 FEET

APPROXIMATE DIAMETER OF WELL 6 NEAREST INCH

METHOD OF DRILLING (circle one)

- Bored (or Augered) Jetted Jetted & Driven
AIR-ROTARY AIR-Percussion ROTARY (Hydraulic Rotary)
CABLE REVERSE-ROTARY Drive-POINT
other

REPLACEMENT OR DEEPEMED WELLS (CIRCLE APPROPRIATE BOX)

- This well will not replace an existing well
This well will replace a well that will be abandoned and sealed
This well will replace a well that will be used as a standby
This well will deepen an existing well
Permit number of well to be replaced or deepened (if available)

Not to be filled in by driller (OEP USE ONLY)

APPROP. PERMIT NUMBER GAP

FORCE FS PERMIT No. HO-81-0486

SPECIAL CONDITIONS

SHOW MAJOR FEATURES OF BOX & LOCATE WELL WITH AN X

SOURCES OF DRILLING WATER

WRITE THE BOX NUMBER FROM THE MAP HERE

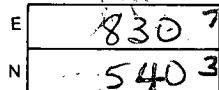

DRAW A SKETCH BELOW SHOWING LOCATION OF WELL IN RELATION TO NEARBY TOWNS AND ROADS AND GIVE DISTANCE FROM WELL TO NEAREST ROAD JUNCTION

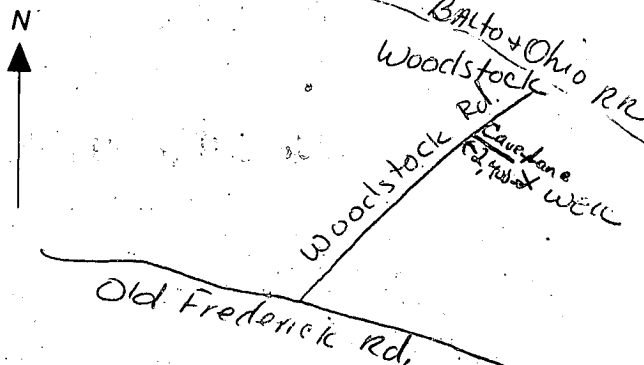

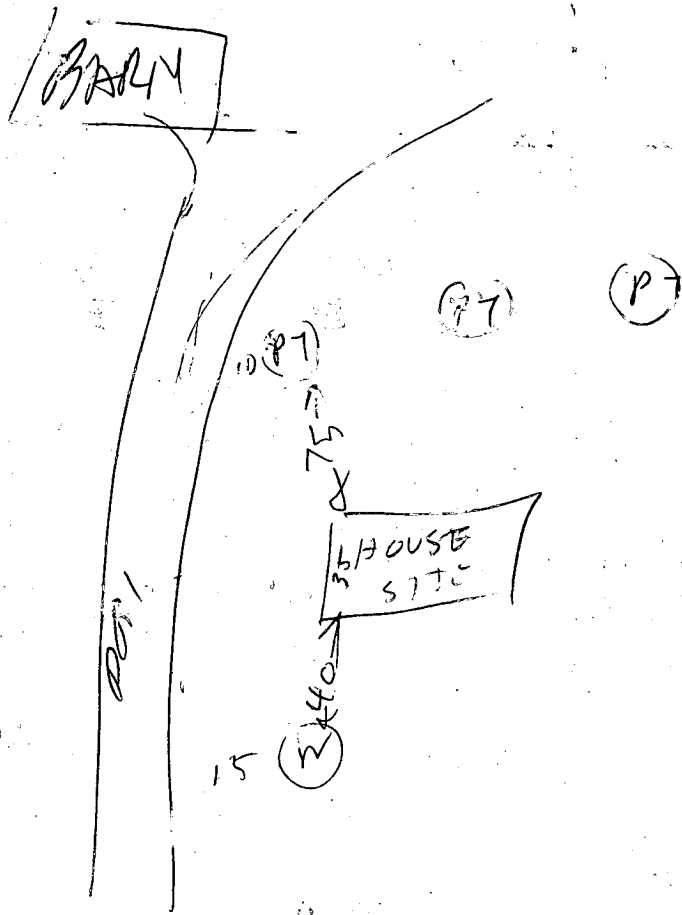

P7 2 test
 Hole
 W2 well

4/30/24

- ① 37 FT OPEN HOLE WITH 2 FT OUT OF GROUND
- ② 25 FT OPEN HOLE MEASURED WITH A STRING
- ③ LOCATION OK
- ④ 12 BAGS USED
- ⑤ WELL IS OK

C1 **3385** (OEP USE ONLY)
 1 2 3 6
 (THIS NUMBER IS TO BE PUNCHED IN COLS. 3-6 ON ALL CARDS)

STATE OF MARYLAND
WELL COMPLETION REPORT
 FILL IN THIS FORM COMPLETELY
 PLEASE PRINT OR TYPE

THIS REPORT MUST BE SUBMITTED WITHIN 45 DAYS AFTER WELL IS COMPLETED.
 COUNTY NUMBER **A 33670**

DATE Received [] [] [] [] [] [] DATE WELL COMPLETED **05 01 84** Depth of Well **44** (TO NEAREST FOOT) PERMIT NO. FROM "PERMIT TO DRILL WELL" **40-81-0486**

OWNER **Bloom** last name **10349 Cavey Lane** first name **Jean** TOWN **Woodstock**
 SUBDIVISION **Woodstock Ridge Estates** SECTION **---** LOT **2-B**

WELL LOG
 Not required for driven wells

STATE THE KIND OF FORMATIONS PENETRATED, THEIR COLORS, DEPTH, THICKNESS AND IF WATER BEARING

DESCRIPTION (Use additional sheets if needed)	FEET		Check if water bearing
	FROM	TO	
TOP SOIL	0	2	
SHALEY	2	10	
SANDSTONE	10	20	
MICA	20	15	
SANDSTONE	15	33	
GRANITE	33	42	
GRAVEL	42	44	✓

GROUTING RECORD
 WELL HAS BEEN GROUTED (Circle Appropriate Box) **Y** **N**
 TYPE OF GROUTING MATERIAL
 CEMENT **CM** BENTONITE CLAY **BC**
 NO. OF BAGS **12** NO. OF POUNDS **1200**
 GALLONS OF WATER **65**
 DEPTH OF GROUT SEAL (to nearest foot)
 from **0** ft. to **45** ft.
 (enter 0 if from surface)

CASING RECORD
 casing types insert appropriate code below
ST **CO** STEEL CONCRETE
PL **OT** PLASTIC OTHER
 MAIN Nominal diameter Total depth
 CASING top (main) casing of main casing
 TYPE (nearest inch) (nearest foot)
ST **6** **37**

OTHER CASING (if used)
 diameter depth (feet)
 inch from to

SCREEN RECORD
 screen type or open hole insert appropriate code below
ST **BR** **HO** STEEL BRASS OPEN HOLE
PL **OT** PLASTIC OTHER

C2
 DEPTH (nearest ft.)
 EACH SCREEN
1 **HO** **35** **44**
2 [] [] [] [] [] [] [] []
3 [] [] [] [] [] [] [] []

CIRCLE APPROPRIATE LETTER
A A WELL WAS ABANDONED AND SEALED WHEN THIS WELL WAS COMPLETED
E ELECTRIC LOG OBTAINED
P TEST WELL CONVERTED TO PRODUCTION WELL

I HEREBY CERTIFY THAT THIS WELL HAS BEEN CONSTRUCTED IN ACCORDANCE WITH COMAR 10.17.13 "WELL CONSTRUCTION" AND IN CONFORMANCE WITH ALL CONDITIONS STATED IN THE ABOVE CAPTIONED PERMIT, AND THAT THE INFORMATION PRESENTED HEREIN IS ACCURATE AND COMPLETE TO THE BEST OF MY KNOWLEDGE.

DRILLERS IDENT. NO. **40**
 DRILLERS SIGNATURE (MUST MATCH SIGNATURE ON APPLICATION)
 SITE SUPERVISOR (sign. of driller or journeyman responsible for sitework if different from permittee)

SLOT SIZE 1 2 3
 DIAMETER OF SCREEN [] [] [] [] (NEAREST INCH)
 GRAVEL PACK [] [] [] [] [] [] [] []
 IF WELL DRILLED WAS FLOWING WELL INSERT F IN BOX 68

OEP USE ONLY (NOT TO BE FILLED IN BY DRILLER)
 T (E.R.O.S.) WQ
 TELESCOPE CASING LOG INDICATOR OTHER DATA

C3
PUMPING TEST
 HOURS PUMPED (nearest hour) **3**
 PUMPING RATE (gal. per min. to nearest gal.) **10**
 METHOD USED TO MEASURE PUMPING RATE **Bucket**
 WATER LEVEL (distance from land surface)
 BEFORE PUMPING **30**
 WHEN PUMPING **31**
 TYPE OF PUMP USED (for test)
A air **P** piston **T** turbine
C centrifugal **R** rotary **O** other (describe below)
J jet **S** submersible

PUMP INSTALLED
 DRILLER WILL INSTALL PUMP YES **NO**
 IF DRILLER INSTALLS PUMP, THIS SECTION MUST BE COMPLETED FOR ALL WELLS EXCEPT HOME USE
 TYPE OF PUMP INSTALLED PLACE (A,C,J,P,R,S,T,O) IN BOX - SEE ABOVE:
 CAPACITY: GALLONS PER MINUTE (to nearest gallon) [] [] [] []
 PUMP HORSE POWER [] [] [] []
 PUMP COLUMN LENGTH (nearest ft.) [] [] [] []
 CASING HEIGHT (circle appropriate box and enter casing height)
 (+) above } LAND SURFACE (nearest foot)
 (-) below } **2**

LOCATION OF WELL ON LOT
 SHOW PERMANENT STRUCTURE SUCH AS BUILDING, SEPTIC TANKS, AND/OR LANDMARKS AND INDICATE NOT LESS THAN TWO DISTANCES (MEASUREMENTS TO WELL)
 30' WELL
 2400' X
 10349 Cavey Ln.

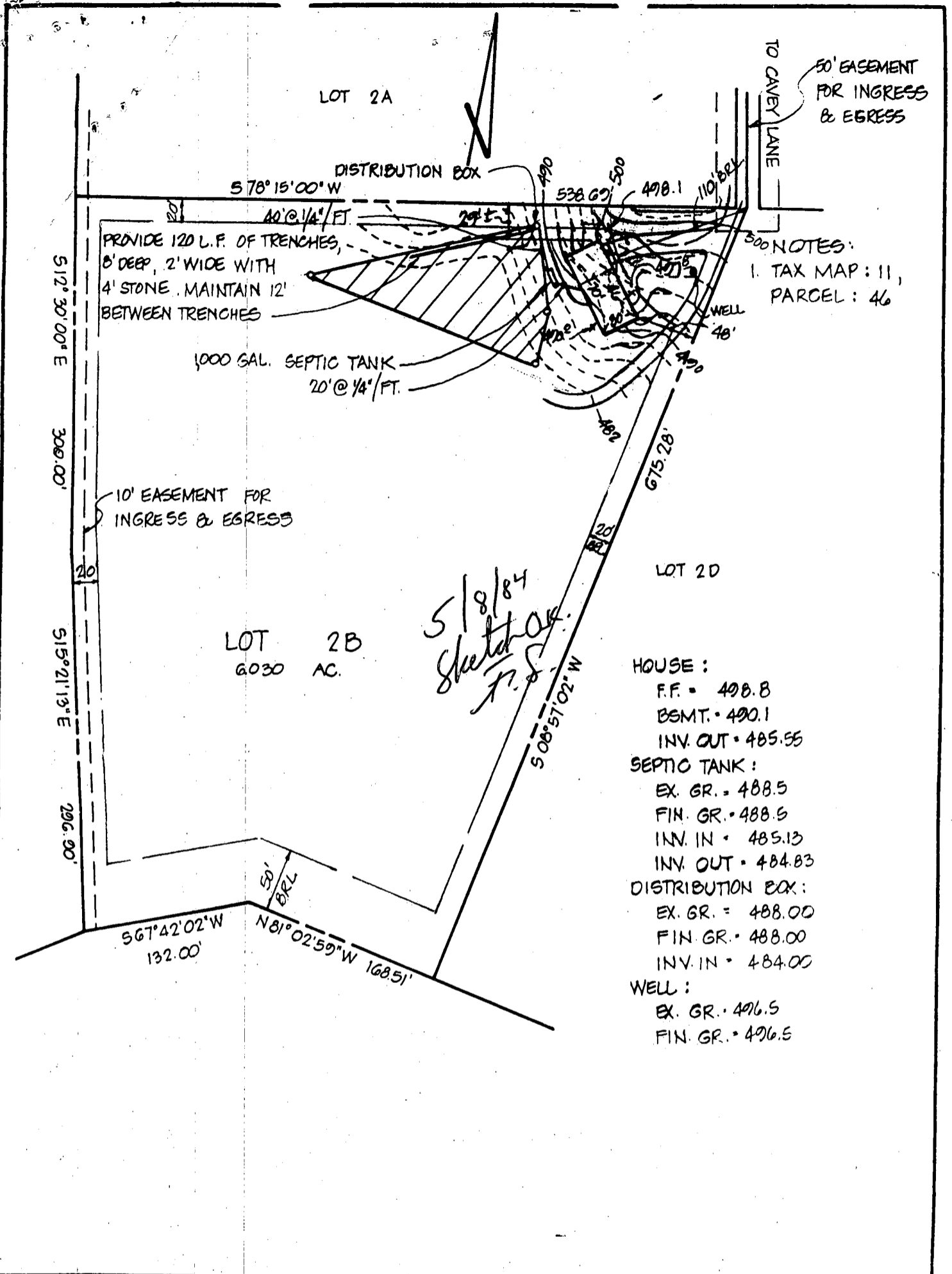

TITLE GRADING STUDY					SIGNATURE
PROJECT LOT 2B - WOODSTOCK RIDGE ESTATES					
LOCATION 3RD ELECTION DISTRICT HOWARD CO., MD.					REG. NO. _____ DATE _____
FIELD BOOK	PAGE NO.	DRAWN BY	CHECKED BY	DATE:	boender associates inc. consulting engineers land surveyors land planners COURT HOUSE SQUARE • ELLICOTT CITY, MD. 21043 (301) 465-7777
SCALE:	1" = 100'	JOB NO.: 84065			

10349 Cavey Lane
Woodstock Lane
June 14, 2005

Mr. Bob Weber
Howard County Health Department
Environmental Health Services, Well and Septic Division
7178 Columbia Gateway Drive
Columbia, MD 21046

SUBJECT: Request for Variance to Septic Setback Requirements

Dear Mr. Weber:

This letter is a request for variance to the 20-foot septic setback requirement. My husband and I bought a home last summer with plans to "bump" out an area in the back of the house with a screened patio below. When we bought the house the setback rule was not 20 feet. I understand that the rule changed within the last few months. Our setback is 15½ feet from the back wall of the house and would be more than 8½ feet from the new addition which would replace an existing deck. Access to the septic system would not be impeded in any way by this addition.

We were in the final stages of designing this project when we hit this roadblock. What a surprise! Please understand that this project is not to turn our little rancher into a huge, grand house. We merely wanted to open up the view to the outside. We are on a very tight budget (doing most of the finishing work ourselves), so relocating the septic system would probably kill the whole project.

I am enclosing drawings, plat maps and whatever else I can get my hands on that I think might help you with this decision. Please call me if I can provide more information. I am a nurse, so my schedule can be a bit dicey. I will give you all of my numbers in the hope that we can speak if there are any problems or questions.

Home 410-750-1896
Cell 410-598-6683
Pager 410-389-0834

Sincerely,

Teri Gruenberg

COMMUNITY PANEL NO: 240044 0010 B

ZONE " C "

THIS PROPERTY IS NOT
LOCATED IN A FLOOD
HAZARD ZONE.

NOTE: FENCES ON PROPERTY
NOT SHOWN ON SURVEY.

50' USE IN COMMON
R/W FOR INGRESS
& EGRESS

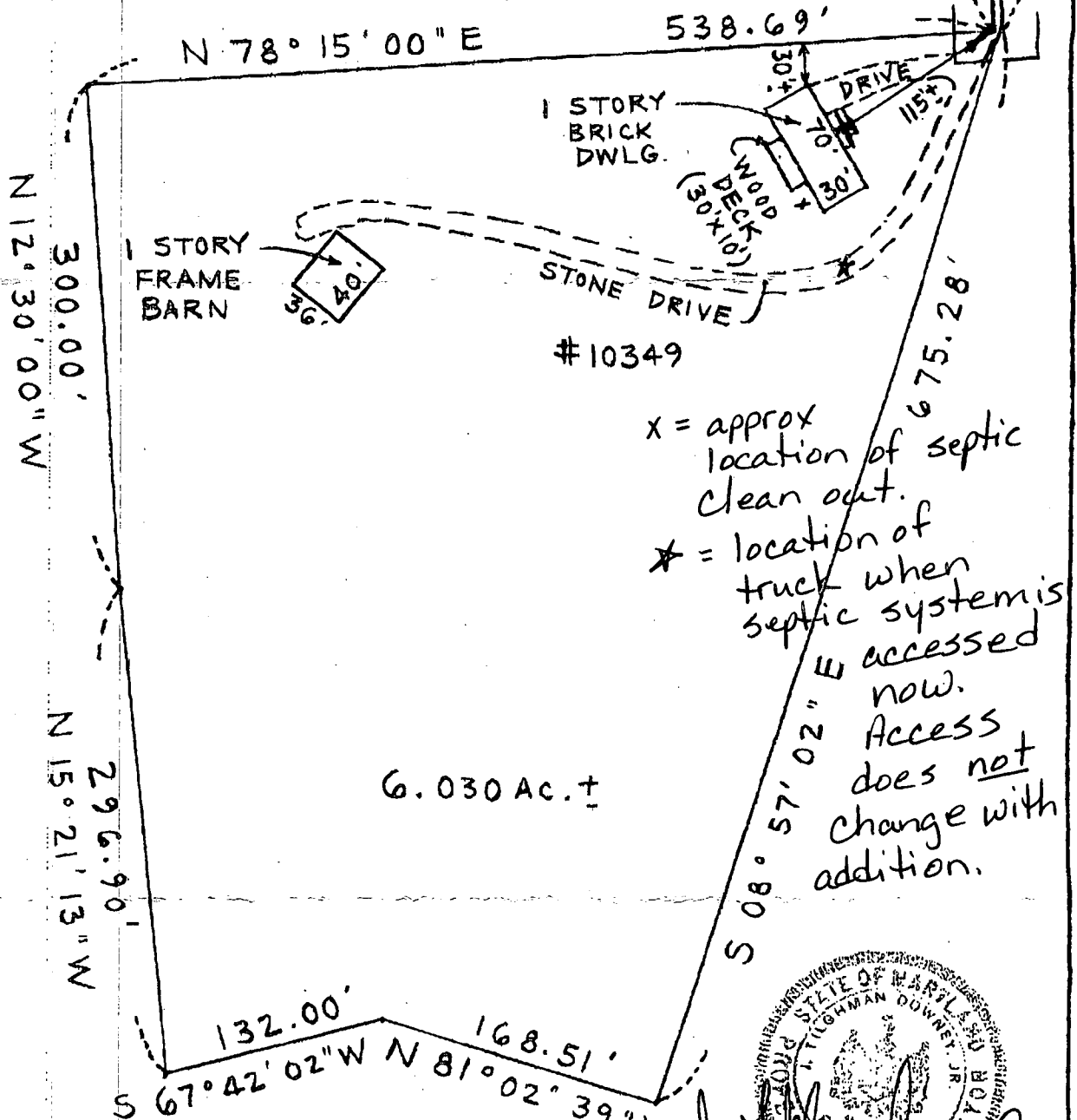

I HEREBY CERTIFY THAT THE LOT SHOWN HEREON HAS BEEN SURVEYED FOR THE PURPOSE OF LOCATING ALL IMPROVEMENTS ONLY. THE PLAT IS A BENEFIT TO THE CONSUMER ONLY INsofar AS IT IS REQUIRED BY A LENDER OR A TITLE COMPANY OR ITS AGENT IN CONNECTION WITH CONTEMPLATED TRANSFER, FINANCING OR REFINANCING. THE PLAT IS NOT TO BE RELIED UPON FOR THE ESTABLISHMENT OR LOCATION OF FENCES, GARAGES, BUILDINGS OR OTHER EXISTING OR FUTURE IMPROVEMENTS. THE PLAT DOES NOT PROVIDE FOR THE ACCURATE IDENTIFICATION OF PROPERTY LINES OR BOUNDARIES.

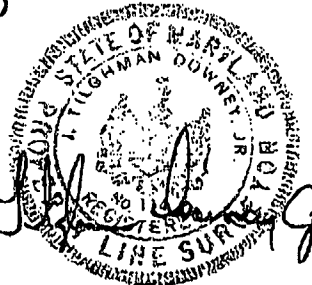

Site Rite Surveying, Inc.
200 E. Joppa Road
Shell Building, Room 101
Towson, MD 21286
(410)828-9060

RAWN BY L.B.	CHECKED BY V.J.M.	SURVEYED BY L.B.	SCALE 1" = 100'	DATE 5/5/04
-----------------	----------------------	---------------------	--------------------	----------------

(proposed
addition)

(existing
deck above
ratio)

8 1/2 ft

15 1/2 ft

septic
cleanout

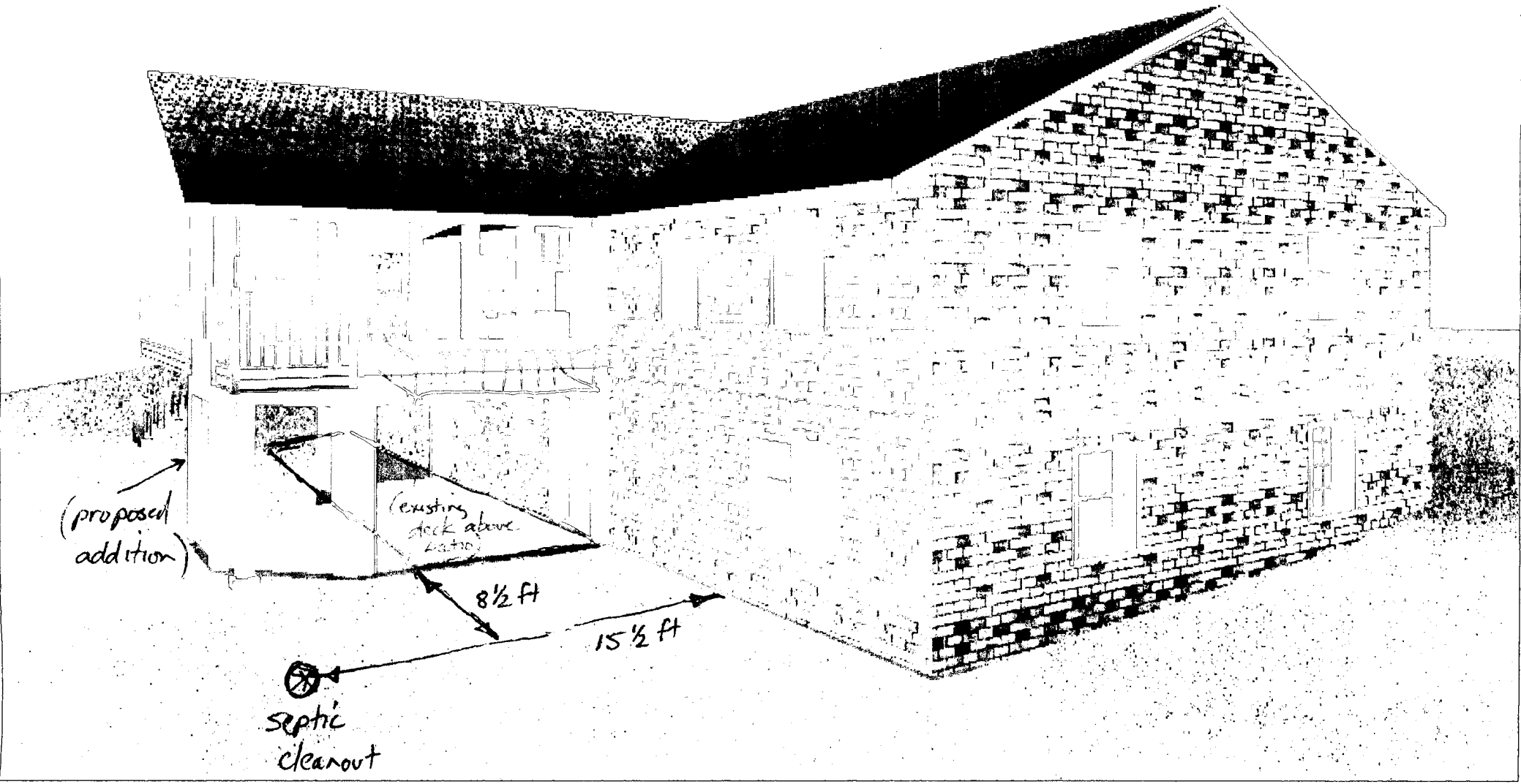

(existing →)

(existing patio)

8 1/2 ft

15 1/2 ft



septic
cleanout

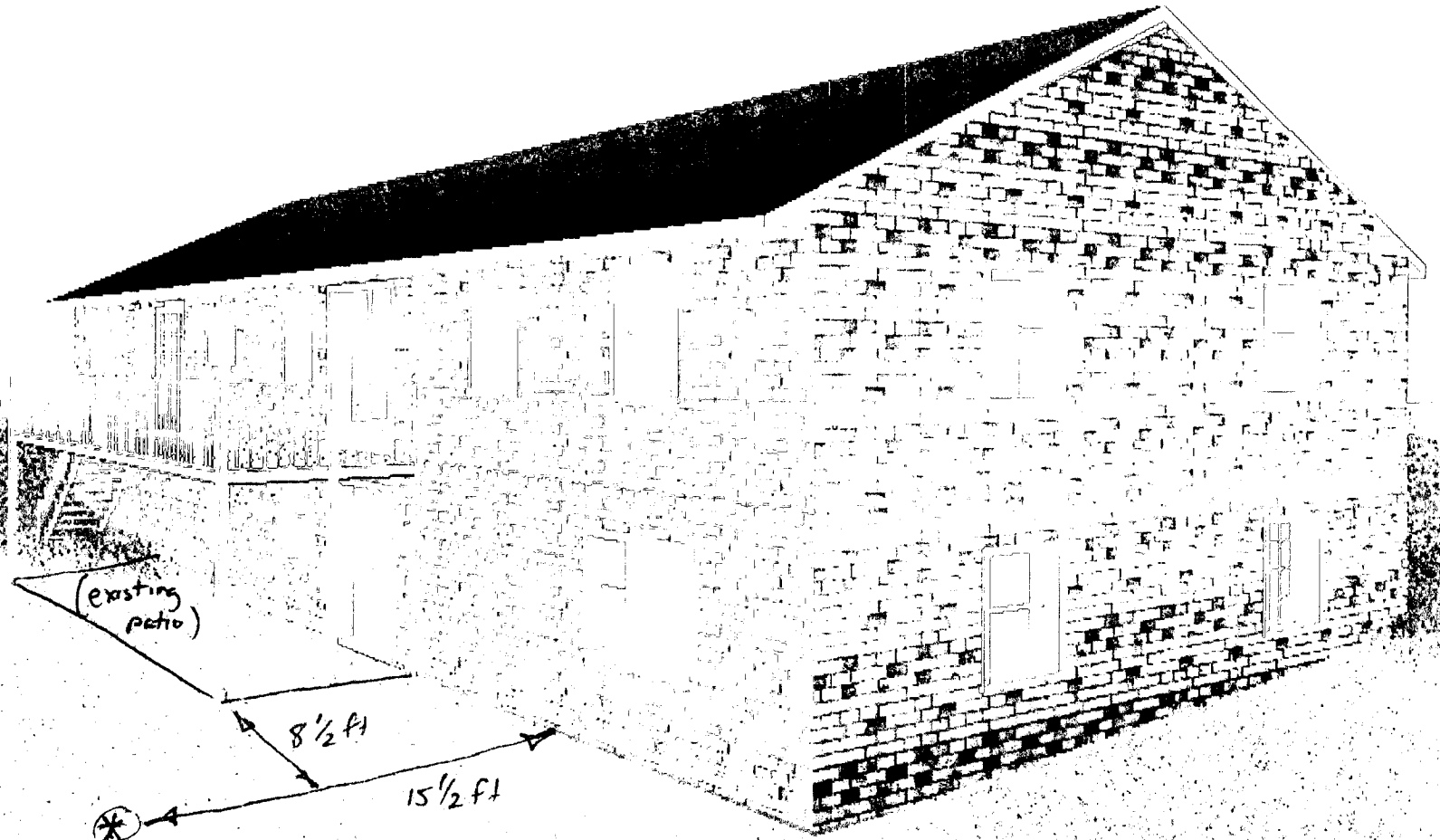

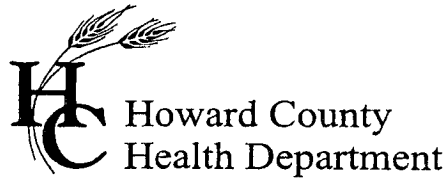

7178 Columbia Gateway Drive, Columbia, MD 21046
(410) 313-2640 Fax (410) 313-2648
TDD (410) 313-2323 Toll Free 1-866-313-6300
website: www.hchealth.org

Penny E. Borenstein, M.D., M.P.H., Health Officer

June 22, 2005

Teri Gruenberg
10349 Cavey Lane
Woodstock, Maryland 21163

RE: 10349 S Cavey Lane
Map 11, Grid 13, Parcel 46, Lot 2-B
Setback Variance Request

Dear Mr. And Mrs. Gruenberg:

We have received your variance requesting the required 10' setback of the septic tank to a deck/patio be waived to 8.5' and the 20' setback to the house be waived to 15.5'. This agency will grant you **approval** for the variance as long as no part of the deck overhang is within 8.5' of the septic tank and post and pier footers are utilized.

I have also enclosed some additional information from your well and septic file records. These may help you in the future. If you have additional question, contact us at 410-313-1771.

Sincerely,

Stuart F. Oster, R.S.
Bureau of Environmental Health
Well and Septic Program

Cc: File