

2/26/96
ASAP c/o
2/28/96 ASD
5/10/96
11

5/28/96 Needs house conn.

PERMIT

SEWAGE DISPOSAL SYSTEM

DEPARTMENT OF HEALTH AND MENTAL HYGIENE

05-399351

P 56425

A 33663

DISTRICT 5th

DATE 4/31/96

DATE SYSTEM APPROVED 5/10/96

INSPECTOR CA

HOWARD COUNTY HEALTH DEPARTMENT

BUREAU OF ENVIRONMENTAL HEALTH

461-9933 313-2640

INDEXED

C & C Utility Service, Inc.

IS PERMITTED TO INSTALL ALTER

ADDRESS 7398 Gaither Road, Sykesville, Maryland 21784 PHONE 410-549-4987

SUBDIVISION Buckskin Woods LOT 2 ROAD 13169 Folly Quarter Road

PROPERTY OWNER Todd Hostetler

ADDRESS _____

SEPTIC TANK CAPACITY 1250 GALLONS *Call for pre-excitation trench layout inspection after
NUMBER OF BEDROOMS 4 septic tank is set.*

180 SQUARE FEET PER BEDROOM

LINEAR FEET OF TRENCH REQUIRED 240

(TRY TO GET TRENCHES GONE BOTH WAYS
HAVE EXCAVATOR DIG TEST HOLES TO GET
OF AREA IF POSSIBLE)

TRENCHES: Trench to be 3 feet wide. Inlet 3 feet below original grade. Bottom
maximum depth 5 feet below original grade. Effective area begins at
3 feet below original grade. 2 feet of stone below distribution pipe.

LOCATION - Place the distribution box 280' from the center line of Folly Quarter Road
and 120' from the right lot line. First trench to follow contour toward right
lot line only. Additional trenches to follow contour in both directions.

NOTES - No trench to exceed 100 feet in length. Provide 6" - 8" diameter cleanout
and cap to grade or above on septic tank. OK 12/12/95 DKS

2/26/96 ADD AREA TO SDA TOWARDS 711 LOT LINE, RUN TRENCHES ALONG CONTOUR

PLANS APPROVED BY Craig Williams DATE 3/20/95

COVER NO WORK UNTIL INSPECTED AND APPROVED

in both DIRECTIONS FROM TANK LOCATION. JF

NEITHER THE HOWARD COUNTY COUNCIL NOR THE HEALTH DEPARTMENT IS RESPONSIBLE FOR THE SUCCESSFUL OPERATION OF ANY SYSTEM

NOTE: CLEANOUT REQUIRED EVERY 70 FEET OF SEWER LINE AND/OR AT 90° SWEEPS IN LINES FROM HOUSE TO DRAIN FIELDS, 90° ELBOWS NOT ACCEPTABLE.

NOTE: ALL PARTS OF SEPTIC SYSTEMS (I.E. TANK, DISTRIBUTION BOX TRENCHES) TO BE 100 FEET FROM WELL (UNLESS OTHERWISE SPECIFICALLY AUTHORIZED)

NOTE: IF DEEP TRENCH(ES) ARE USED CALL FOR INSPECTION BEFORE AND AFTER PLACING GRAVEL IN TRENCH(ES)

NOTE: NO DRY WELL SHALL EXCEED 15 FOOT IN DIAMETER NO ABSORPTION TRENCH TO EXCEED 100 FEET IN LENGTH

NOTE: ALL PIPE FROM HOUSE TO SEPTIC TANK MUST BE CAST IRON OR SCHEDULE 35/40 PVC OR ABS

PERMIT VOID AFTER TWO YEARS

NOTE: INSTALL STAND PIPE ON SEPTIC TANK AND DRY WELL STAND PIPES MUST BE 6 INCHES IN DIAMETER CAST IRON. CONCRETE OR TERRA COTTA OR PVA OR ABS ACCEPTED. IF TOP OF SEPTIC TANK IS DEEPER THAN 3 FEET. MANHOLE TO GRADE REQUIRED.

NOTE: DISTRIBUTION BOXES MUST HAVE BAFFLES

***INSTALLER IS RESPONSIBLE FOR OBTAINING FINAL APPROVAL ON THIS PERMIT**

A
33663

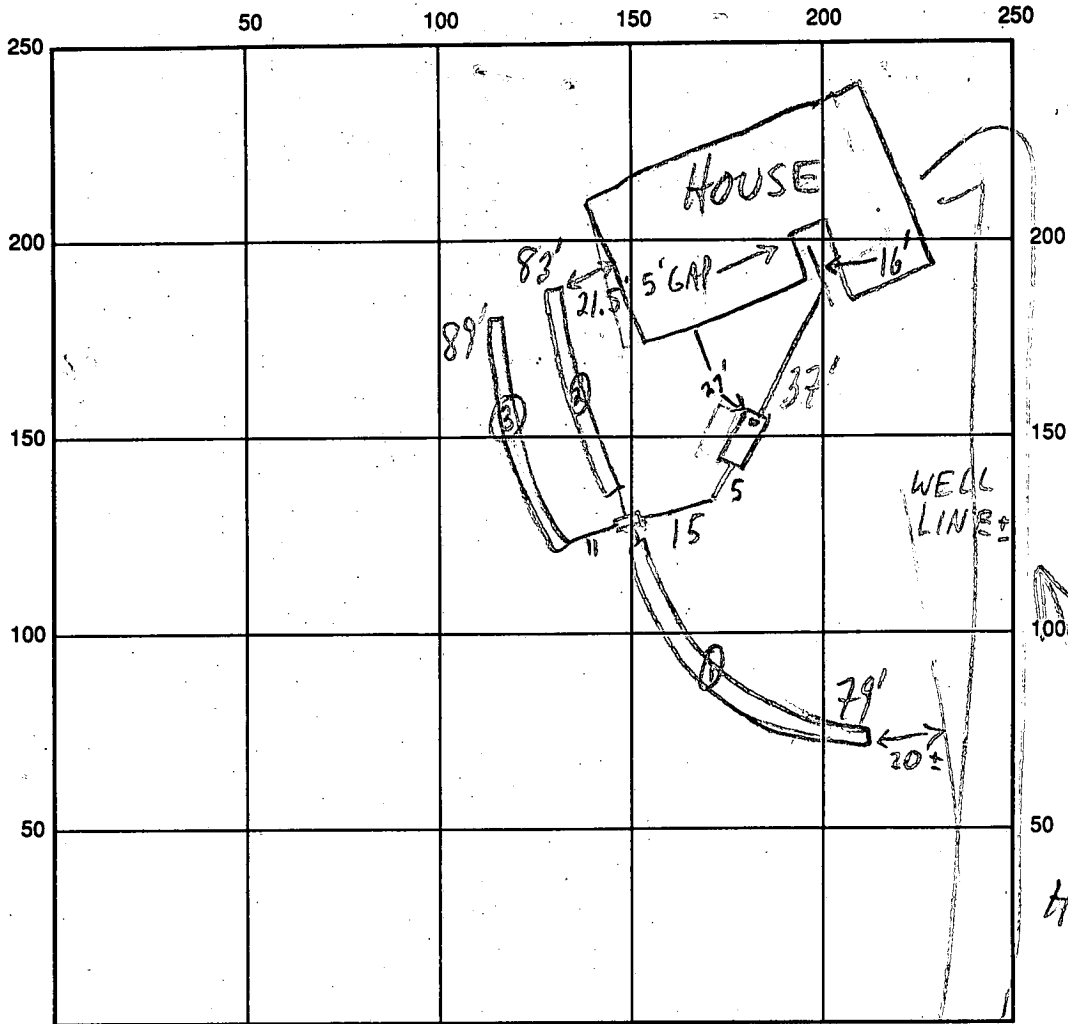

INDICATE NORTH - NAME ADJOINING ROADWAY AS BASE LINE
FOUR QUARTER ROAD

HO-88-0321
well
on lot 1

SEPTIC TANK LEVEL OK 1250 GAL CLEANOUTS S.T. - OK
 DISTRIBUTION BOX LEVEL OK - BAFLE IN
 DRAIN FIELD/TITLE DEPTH $\frac{11\ 2\ 3}{5\ 5\ 5}$ FT. TRENCH WIDTH 3 FT. INLET DEPTH $\frac{11\ 2\ 3}{3\ 3\ 3}$ FT.
 EFFECTIVE GRAVEL DEPTH $\frac{11\ 2\ 3}{2\ 2\ 2}$ FT. TOTAL LENGTH 079 ② 83 ③ 89 FT.
 NUMBER OF TRENCHES 3 ONE-SIDEWALL/BOTTOM AREA 0237 ② 249 ③ 267 SQ. FT.
 DRYWALL INSIDE DIAMETER — FT. EFFECTIVE DEPTH BELOW INLET — FT.
 ABSORBENT AREA 753 SQ. FT.

REMARKS: 2/26/96 TANK OK
2/28/96 OK TO COVER TANK & TRENCHES; HOLD FOR HOUSE CONN MR

5/10/96 HOUSE CONNECTION U621E16L2 (CW)

DATE SYSTEM APPROVED 5/10/96 INSPECTOR Cwill

APPLICATION

SEWAGE DISPOSAL TESTING

A _____

PRELIMINARY

STATE OF MARYLAND - DEPARTMENT OF HEALTH AND MENTAL HYGIENE

P _____

HOWARD COUNTY HEALTH DEPARTMENT
ENVIRONMENTAL HEALTH SERVICES

P. O. BOX 476 ELLICOTT CITY, MARYLAND 21043
TELEPHONE: 992-2330

DISTRICT 5th

DATE 3/14/84

TO: THE COUNTY HEALTH OFFICER
ELLICOTT CITY, MARYLAND

I, HEREBY, APPLY FOR THE NECESSARY TEST IN ORDER TO CONSTRUCT (OR RECONSTRUCT) A SEWAGE DISPOSAL SYSTEM.

PROPERTY OWNER Glenelg Manor Associates Todd Hostetler

ADDRESS 12789 Folly Quarter Road, Ellicott City, Md., 21043 PHONE 531-5252 465-1070

PROPERTY LOCATION:

SUBDIVISION Buckskin Farms LOT NO. _____

ROAD AND DESCRIPTION Folly Quarter Road - use entrance to Glenelg Dehydrators and lots are

located behind the old sawmill. (13169 Folly Quarter Road) **BDDG. PERMIT SIGNED** Serial # 62278

SIZE OF LOT (?) TYPE BLDG. 3 or 4 bedrooms **AND RETURNED** 11-2-95
(NUMBER OF BEDROOMS) 4 BRMS

THE SYSTEM INSTALLED UNDER THIS APPLICATION IS ACCEPTABLE ONLY UNTIL PUBLIC FACILITIES BECOME AVAILABLE. I FULLY UNDERSTAND THE FEE CONNECTED WITH THE FILING OF THIS PERC TEST APPLICATION IS NON-REFUNDABLE UNDER ANY CIRCUMSTANCES. I ALSO AGREE TO COMPLY WITH ALL M.O.S.H.A. REQUIREMENTS IN TESTING THIS LOT/s/ Olen Ketterman for Lois M. Maisel
(SIGNATURE OF APPLICANT)

APPROVED BY _____ FOR _____ **FOR DEPOSIT ONLY**

REJECTED BY _____ FOR _____ **DIRECTOR OF FINANCE
HOWARD COUNTY, MD.
HEALTH DEPARTMENT**

HOLD PENDING FURTHER TESTS _____ DATE _____

REASONS FOR REJECTION OR HOLDING 8/30/88 Holes establish ADDITIONAL AREA FOR SEWAGE DISPOSAL field. New well site established, AFTER well drilled sewage area will be established. S. Abney
2/23/94 PERC AREA STAKED OBSERVED BY GSKW. AREA ACCEPTABLE, NEED TO REPERE 75' SETBACK FROM SCORE, GS

THIS IS NOT A PERMIT

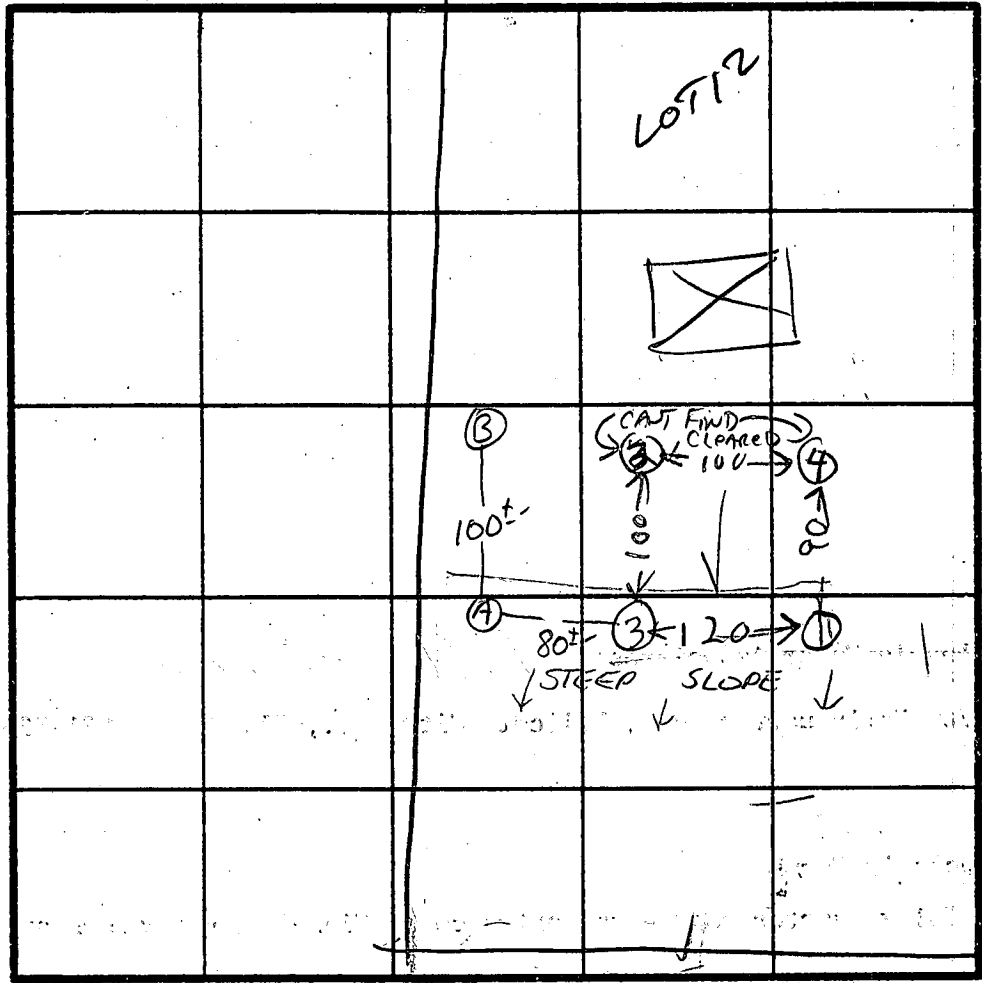

HOLE ELEVATIONS

- ① = LOWEST
- ③ NEXT LOWEST
- ②④ = HIGH

X TIME 5
INLET .3
BOTTOM MAX 4.5

1580/BR

INDICATE NORTH - NAME ADJOINING ROADWAY AS BASE LINE.

①
SOIL PROFILE
0
BROWN CLAY
2
BROWN SAND & SMALL ROCKS
9
ROCK BOTTOM

②
0
BROWN CLAY
2
BROWN & REDDISH BROWN SAND LOAM & FEW RAKS

③
0
CLAY & ROCKS
2
BROWN SANDY LOAM & SMALL ROCKS
10
ROCK BOTTOM

④
0
CLAY
1
BROWN SAND LOAM
EH-12-1079

DATE	TEST NO.	DEPTH	PRE-WET		TEST - 1" DROP		TIME
			START	STOP	START	STOP	
3/20/84	1S	2 1/2	149	152	152	154	2
	1V	9	OK EXCEPT ROCK BOTTOM				
	2S	4	157	203	203	209	6
	2V	12	OK				
	3S	2 1/2	204	207	207	214	7
	3V	10	OK EXCEPT ROCK BOTTOM				
	4S	3 1/2	218	221	224	226	4
3/20/84	4V	11	OK				
8/30/88	AV	13'	uniform soil below		~3.5'	Perce est. 2-Smin/INCH	
	BV	13'	uniform soil below		~3.0'	Perce est. 2-Smin/INCH	
A+B Soil Generally Loam - frags micaceous 20-30%							
See comments on							
							FRONT

REMARKS Shallow System

TYPE OF SOIL _____

TESTED BY B. HODGES

OKREITERMAN & POP
ALSO PRESENT D. BEWER

APPLICATION

PERCOLATION TESTING

*TO SUPPORT INITIAL SEWAGE APPLICATION AT HEALTH DEPT REQUEST.
NO FEE*

A _____

P _____

HOWARD COUNTY HEALTH DEPARTMENT
BUREAU OF ENVIRONMENTAL HEALTH
3525-H ELLICOTT MILLS DRIVE/ELLICOTT CITY, MARYLAND 21043
TELEPHONE: 313-2640

DISTRICT _____

DATE 2/26/96

TO: THE COUNTY HEALTH OFFICER
ELLICOTT CITY, MARYLAND

I HEREBY APPLY FOR THE NECESSARY TEST PRIOR TO APPLICATION FOR PERMIT TO CONSTRUCT (OR RECONSTRUCT) A SEWAGE DISPOSAL SYSTEM.

PROPERTY OWNER _____

ADDRESS _____ PHONE _____

AGENT OR PROSPECTIVE BUYER _____

ADDRESS _____ PHONE _____

PROPERTY LOCATION:

SUBDIVISION BUCKSKW WOODS LOT 2 LOT NO. 2

ROAD AND DESCRIPTION FOLLY QUARTER ROAD

TAX MAP _____ PARCEL # _____

SIZE OF LOT _____ TYPE BLDG. _____
(SINGLE FAMILY DWELLING OR COMMERCIAL)

THE SYSTEM INSTALLED UNDER THIS APPLICATION IS ACCEPTABLE ONLY UNTIL PUBLIC FACILITIES BECOME AVAILABLE. I FULLY UNDERSTAND THE FEE CONNECTED WITH THE FILING OF THIS PERC TEST APPLICATION IS NON-REFUNDABLE UNDER ANY CIRCUMSTANCES. I ALSO AGREE TO COMPLY WITH ALL M.O.S.H.A. REQUIREMENTS IN TESTING THIS LOT. _____
(SIGNATURE OF APPLICANT)

APPROVED BY _____ FOR _____ DATE _____

DISAPPROVED BY _____ FOR _____ DATE _____

HOLD PENDING FURTHER TESTS _____

REASONS FOR REJECTION OR HOLDING _____

PERCOLATION TEST PLAT/PRELIMINARY PLAT - TITLE OR I.D. # _____ DATE _____

SITE DEVELOPMENT PLAN/FINAL PLAT - TITLE OR I.D. # _____ DATE _____

THIS IS NOT A PERMIT

A 33663

COUNTY #

SOIL PROFILE

0'

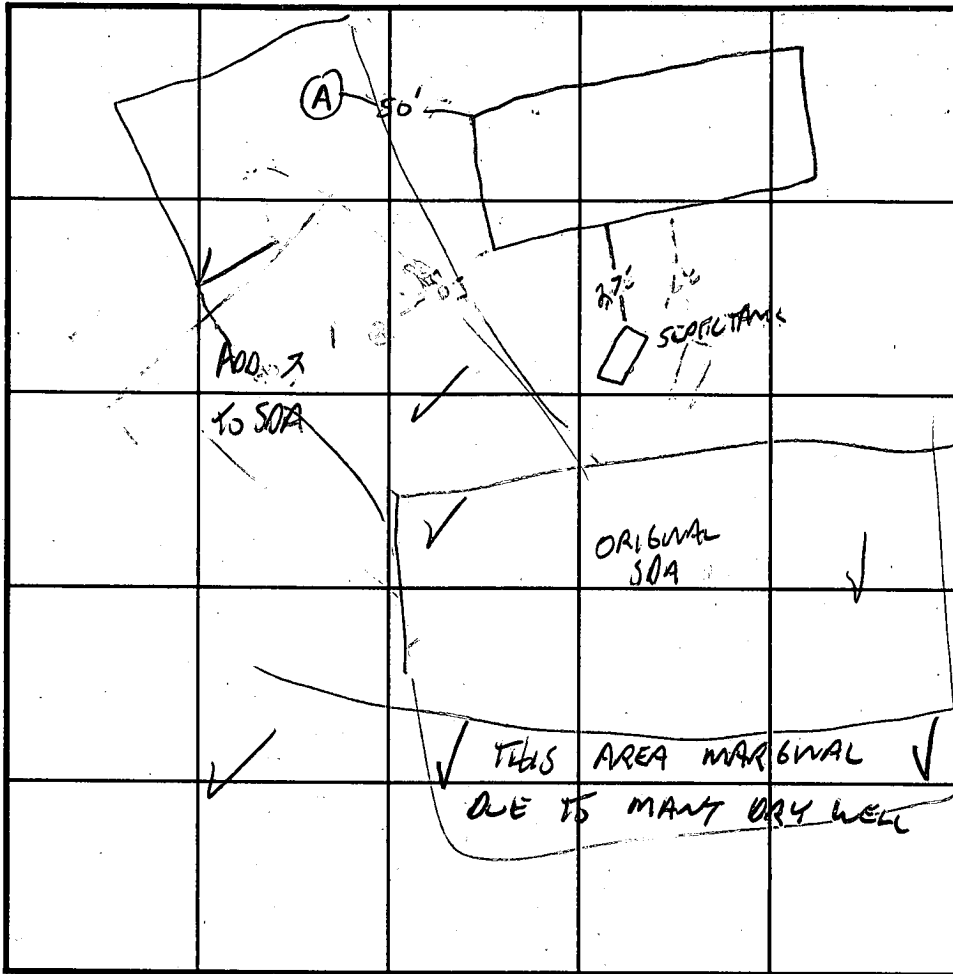

SOIL PROFILE

0'

TOPSOIL

RED ORANGE
MICACEOUS
SSC

HARD 9'

BORINGS

(W)

INDICATE NORTH - NAME ADJOINING ROADWAY AS BASE LINE.

FOLLY QUARTER ROAD

DATE	TEST NO.	DEPTH	PRE-WET		TEST - 1" DROP		TIME
			START	STOP	START	STOP	
2/26/96	A	OK TO 5'	VISUAL	ONLY			

REMARKS SEE ADDITIONAL SHEETS

TYPE OF SOIL

TESTED BY G. SAVAGE

ALSO PRESENT S+C UTILS

TRENCH DESIGN DATA: AVERAGE PERCOLATION TIME

TRENCH WIDTH

INLET DEPTH

MAXIMUM BOTTOM DEPTH

SQ. FT./BEDROOM

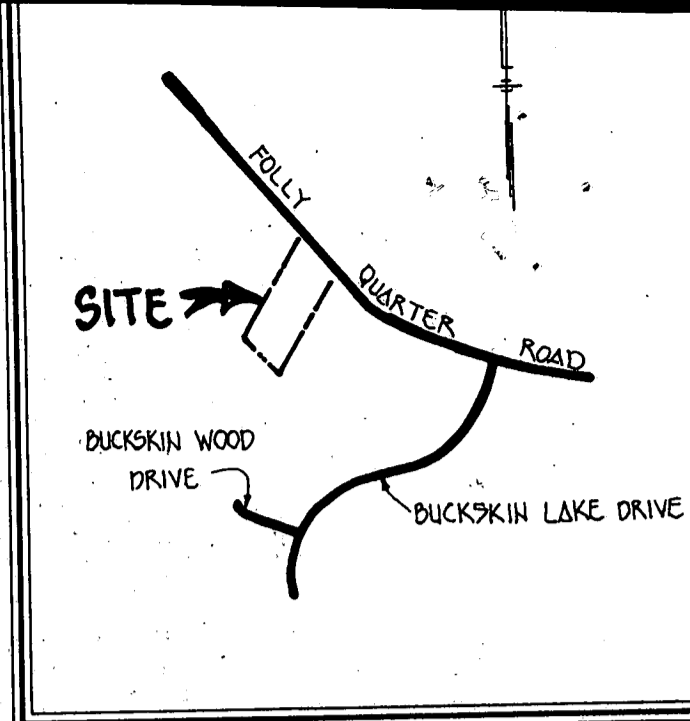
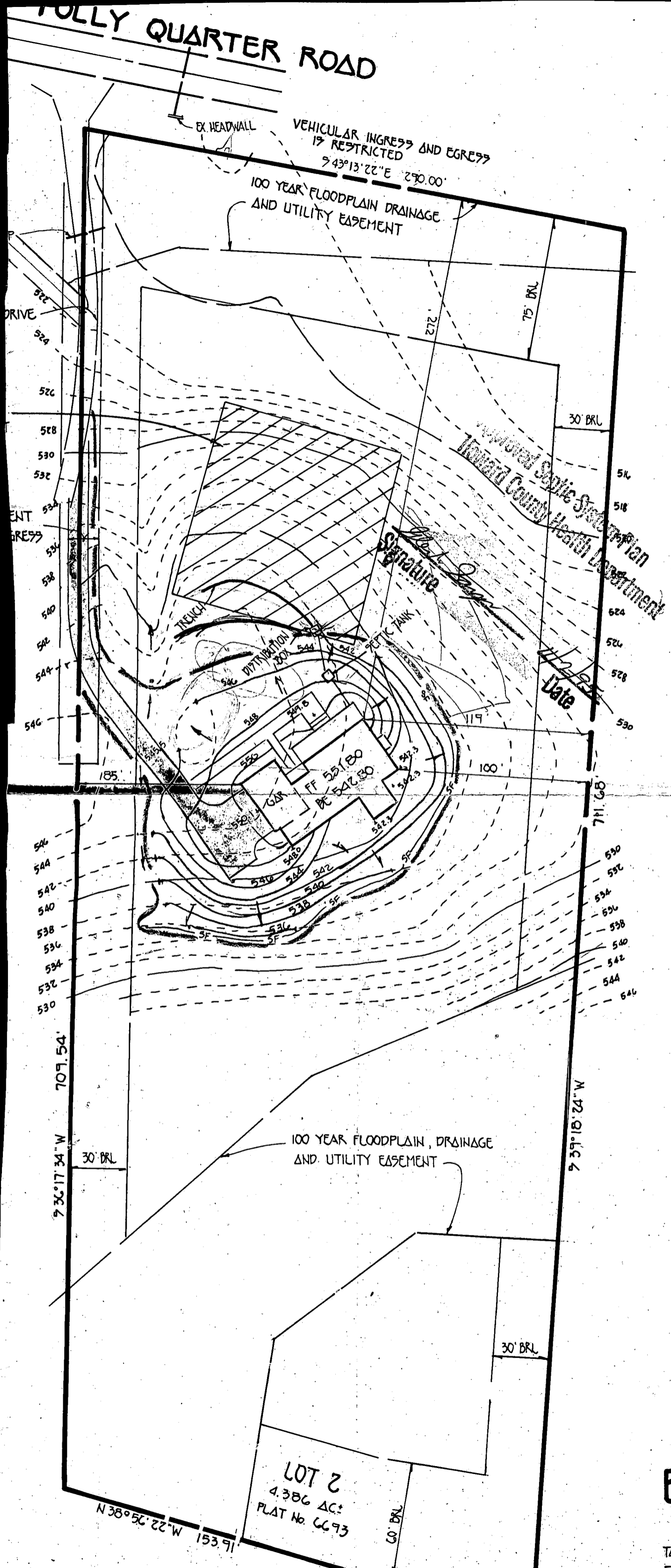

VICINITY MAP
SCALE: 1"=1200'

GENERAL NOTES

1. SEPTIC EASEMENT SUBJECT TO HOWARD COUNTY HEALTH DEPARTMENT
2. PROPOSED 1500 GALLON SEPTIC TANK
3. A. FIRST FLOOR ELEVATION: 551.8
B. BASEMENT ELEVATION: 542.8
C. INVERT OF SEPTIC SYSTEM AT HOUSE: 540.3
D. INVERT IN AT SEPTIC TANK: 539.7
E. INVERT OUT AT SEPTIC TANK: 539.4
F. PROPOSED GRADE OVER SEPTIC TANK: 547.0
G. INVERT AT DISTRIBUTION BOX: 539.0
H. EXISTING GROUND OVER DISTRIBUTION BOX: 542.0
4. LENGTH OF TRENCH TO BE DETERMINED AT TIME OF SEPTIC PERMIT ISSUANCE.
5. CONTRACTOR / BUILDER TO VERIFY ELEVATIONS IN FIELD BEFORE ANY CONSTRUCTION.
6. THERE IS NO BASEMENT SERVICE TO SEPTIC SYSTEM.

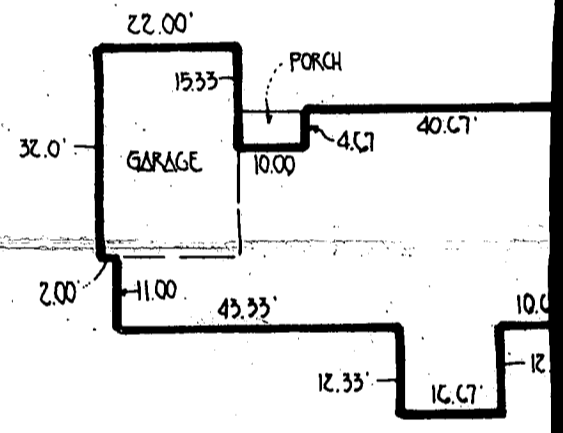

HOSTETLER RESIDENCE
NOT TO SCALE

REVISED

Date: 10-20-85
13169 Folly Quarter Rd
Comments: 62278
Well on lot 1

PLAN TO ACCOMPANY APPLICATION
FOR BUILDING PERMIT
BUCKSKIN WOODS
LOT 2

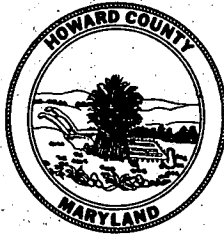

HOWARD COUNTY HEALTH DEPARTMENT

Joyce M. Boyd, M.D., County Health Officer

Reply to:

May 3, 1993

TO: Howard Levinson, Supervisor
Howard County Office of Taxation and Assessment

FROM: Craig Williams, Program Director
Water and Sewerage Program

SUBJECT: Status Report - Well Drilling
Lot 2, Section 1, Buckskin Woods
Folly Quarter Road
Tax Map: 22 Parcel: 526

As discussed with you by telephone on May 3, 1993, please rescind this office's memorandum of April 27, 1993 regarding Lot 2, Buckskin Woods, Section 1 (copy enclosed).

~~The error is in regards to options ^{FOR} from an off-site water supply.~~ An off-site water supply has been tentatively established for this property. Contingent upon submission of a satisfactory well completion report and recordation of appropriate easements, the lot would then be eligible for a building permit.

CW:hs

cc: Lois Maisel

O THE MEMORANDUM ~~SUGGE~~ INDICATED
THAT EFFORTS TO ESTABLISH AN OFF-SITE
WATER SUPPLY HAD NOT BEEN SUCCESSFUL.
TO THE CONTRARY, ~~AN~~ OFF SITE



HOWARD COUNTY HEALTH DEPARTMENT

Joyce M. Boyd, M.D., County Health Officer

March 22, 1995

MEMORANDUM

TO: Mr. Todd Hostetler
2802 Old Hollow Lane
Ellicott City, Maryland 21043

FROM: Craig Williams, Program Director (C.W.)
Water and Sewerage Program

RE: Buckskin Woods Subdivision - Lot 2
Folly Quarter Road

This is to provide confirmation of the status of the above referenced property with regard to eligibility for building permit review.

Item 1 - Completion reports for two satisfactory wells (Permits Nos. HO-94-0321 and HO-94-0319) are on file with this office. To satisfy the requirement that the property be served by a suitable water supply, documentation should be submitted attesting to recordation of right-of-access to at least one or the other of the wells. Should both wells not be proposed to serve this property, than an agreement regarding the disposition of any well not-for-service would be needed.

Item 2 - A septic area stake-out inspection was conducted February 23, 1995, and the area is confirmed as suitable for use. Informal measurements had previously led me to believe the area might be closer to Folly Quarter Road where there were some apparent problems. The staked area is high enough above the floodplain and sufficiently free from grading impact to be considered usable for septic system installation functional.

Copies of septic system specifications are enclosed. Please feel free to submit building permit site plans based upon these specifications at your convenience. Be sure to include the previously requested documentation regarding the status of the two off-site wells that were permitted for this property.

If you have any questions regarding this matter, please call me at 313-2640.

CW:jr
Enclosures



HOWARD COUNTY HEALTH DEPARTMENT

Joyce M. Boyd, M.D., County Health Officer

February 28, 1995

MEMORANDUM

TO: Tax Assessment Office
District Court Multi-Services Center
3451 Court House Drive
Ellicott City, Maryland 21043

FROM: Craig Williams, Program Director (CW)
Water and Sewerage Program
Howard County Health Department

RE: Buckskin Woods Subdivision
Lot 2
Folly Quarter Road

This is to advise of a potential change in property status. In a letter dated, April 27, 1993, (Copy Enclosed) this office had provided the owner of record with a written opinion that the property was considered non-buildable due to failure to establish an on-site water supply. The owner's stated intent being to apply for tax relief on that basis. It is not known if the request was actually submitted.

This is to confirm that a successful off-site well, in fact two successful off-site wells, have now been drilled for this property. Contingent upon the applicant's recordation of documents providing clear right-of-access to one or both of these wells, the property is now considered eligible for building permit review.

CW: jr

Enclosure

cc: Lois Maisel
Todd Hostetler
Donna K. Soe, Sanitarian
File



HOWARD COUNTY HEALTH DEPARTMENT

Joyce M. Boyd, M.D., County Health Officer

April 27, 1993

Reply to:

Mrs. Lois Maisel
Glenelg Manor Associates
12789 Folly Quarter Road
Ellicott City, Maryland 21043

RE: Status Report - Well Drilling
Lot 2 - Buckskin Woods - Section I
Folly Quarter Road
Tax Map: 22 Parcel: 526

Dear Mrs. Maisel:

As indicated in your letter of April 26, 1993, health department records show that the above referenced property has experienced an uncommon number of unsuccessful well drilling attempts.

No substantially new approvable well site locations remain and owner's efforts to secure access to a water supply via an off-site easement have not been productive.

Without an established water supply, the property would not be considered eligible for issuance of a building permit. If otherwise consistent with policies of the Department of Assessments and Taxation, this office would concur with a recommendation for tax relief on the basis of this condition.

If you have any questions relative to this matter, please call me at 313-2640.

Very truly yours,

Craig Williams, Program Director
Water and Sewerage Program

CW:jr

cc: Tax Assessment Office
File

Bureau of Environmental Health
3525-H Ellicott Mills Drive Ellicott City, Maryland 21043-4544
Water and Sewerage, Permits 313-2640 Community Environmental Health 313-2642
Technical Services 313-2644 Director 313-2645 TDD 313-2323

OCT 20

To: Chris Corburn

In reference to permit #62278 at 13169
Tolly Quarter Rd - Ellwood City - the well is located
on Lot 1 not on Lot 2 - I have submitted
new plat plans reflecting this -

GLCN -

WE NEED TO SEE THE
RECORDED LANGUAGE
ADDRESSING THE EASEMENTS.

(BETTER WE SEE IT BEFORE
ITS RECORDED, BECAUSE WE NEED
TO BE SATISFIED THAT THE LANGUAGE
IS APPROPRIATE) (CW) 10/26/95

Thank you,
Rebecca Howard
Covenant Homes

465-1000

~~cc Health Dept~~

Eng
Plan Review

DP 2

AGREEMENT BETWEEN ADJOINING LANDOWNERS
CREATING PRIVATE EASEMENT
FOR WELL AND APPURTENANT WATER CONNECTION

This Agreement made this ____ day of _____, 1995, between Richard A. Kohr, Jr. and Holly R. Kohr, of Howard County, State of Maryland, party of the first part, Grantor, and Jon Todd Hostetler and Lisa Joy Hostetler, of Howard County, State of Maryland, party of the second part, Grantee, witnesseth:

WHEREAS the party of the first part owns and has title in fee simple to the real estate known as Lot 1, Buckskin Woods, Section One, Howard County, Maryland, Liber 2568, folio 707;

WHEREAS the party of the second part owns and has title in fee simple to the real estate known as Lot 2, Buckskin Woods, Section One, Howard County, Maryland, Liber 2899, folio 167;

WHEREAS the properties Lots 1 and 2 are adjacent to each other so that the southern line of said property Lot 1 Buckskin Woods, forms the northern line of said property Lot 2 Buckskin Woods, as shown on a Plat recorded among the Land Records of Howard County, Maryland in Plat Book No. 6693.

WHEREAS the parties of the first and second parts hereto in consideration of the sum of One Dollar, have agreed to grant to each other a private easement for a well and appurtenant water connection across Lot 1 for the use and benefit of Lot 2, Buckskin Woods, Section One, said easement description being attached to this agreement.

NOW THEREFORE, in consideration of the premises and the sum of One Dollar (\$1.00) paid the parties as set forth hereinabove, receipt of which is hereby acknowledged, and of the mutual covenants and agreements herein contained, the parties covenant and agree as follows:

1. The parties of the first part hereby grant to the party of the second part, their heirs and assigns, successors in interest an Easement and Right of Way, together with full and free right for them and their tenants, servants, visitors and licenses, in common with all others having the like right, at all times hereafter, for the purpose of access to the well and appurtenant connection as shown on the attached description, which is made part hereof, being the easement created herein, and being part of the properties Lots 1 and 2 Buckskin Woods, Section One.
2. It is further understood and agreed that the easements granted herein are to be held by the respective grantees their heirs and assigns as appurtenant to the land owned by the respective grantees.
4. It is further understood and agreed that the parties of the second part shall have the right to install, maintain and replace the said well and water connection, if necessary.
5. It is further understood and agreed that the parties of the second part do each hereby agree to pay the completed cost of maintaining the well appurtenant and water connection easement created herein as shown on the attached description, which includes but is not limited to installation, removal, maintenance and replacement.
6. It is further understood that this maintenance obligation shall constitute a covenant that shall run with the land, and shall be binding on all parties and all persons claiming under them, and for the benefit of and limitations on all future owner's of said Lot 1 and Lot 2 in such subdivision, personal representatives, heirs, assigns, successors in interest.

FOLLY

QUARTER

ROAD

EXISTING ϵ

VEHICULAR INGRESS AND EGRESS IS RESTRICTED

VEHICULAR INGRESS AND EGRESS IS RESTRICTED

VEHICULAR INGRESS AND EGRESS IS RESTRICTED

1

2

305.00'

290.00'

355.54'

$S63^{\circ}55'52''E$ 289.05'

$N50^{\circ}57'52''W$ 238.17'

$N42^{\circ}50'49''W$ 233.79'

100 YEAR FLOOD PLAIN DRAINAGE AND UTILITY EASEMENT AREA = 6.288 ACRES

528.0

516.3

510.0

506.3

513.5

529.99'

$S36^{\circ}17'34''W$ 330.00'

A-33663

20' EASEMENT FOR INGRESS AND EGRESS TO LOTS 182

LOT 2
4.386 Ac. \pm

$S39^{\circ}18'24''W$

$N69^{\circ}19'32''E$ 226.59'

505.9

505.6

$N80^{\circ}05'45''W$ 127.91'

LOT 3
5.850 Ac. \pm

510.0

PROPERTY OF MRS. J. W. HANSON ET AL

LOT 1
2.035 Ac. \pm

$S78^{\circ}57'15''E$

514.1

515.2

$N49^{\circ}30'15''W$ 131.24'

A-33780

$S15^{\circ}58'36''W$ 109.87'

711.68'

FOLLY QUARTER ROAD

R/W LINE DEDICATED TO COUNTY AS
RECORDED IN PLAT # 4732

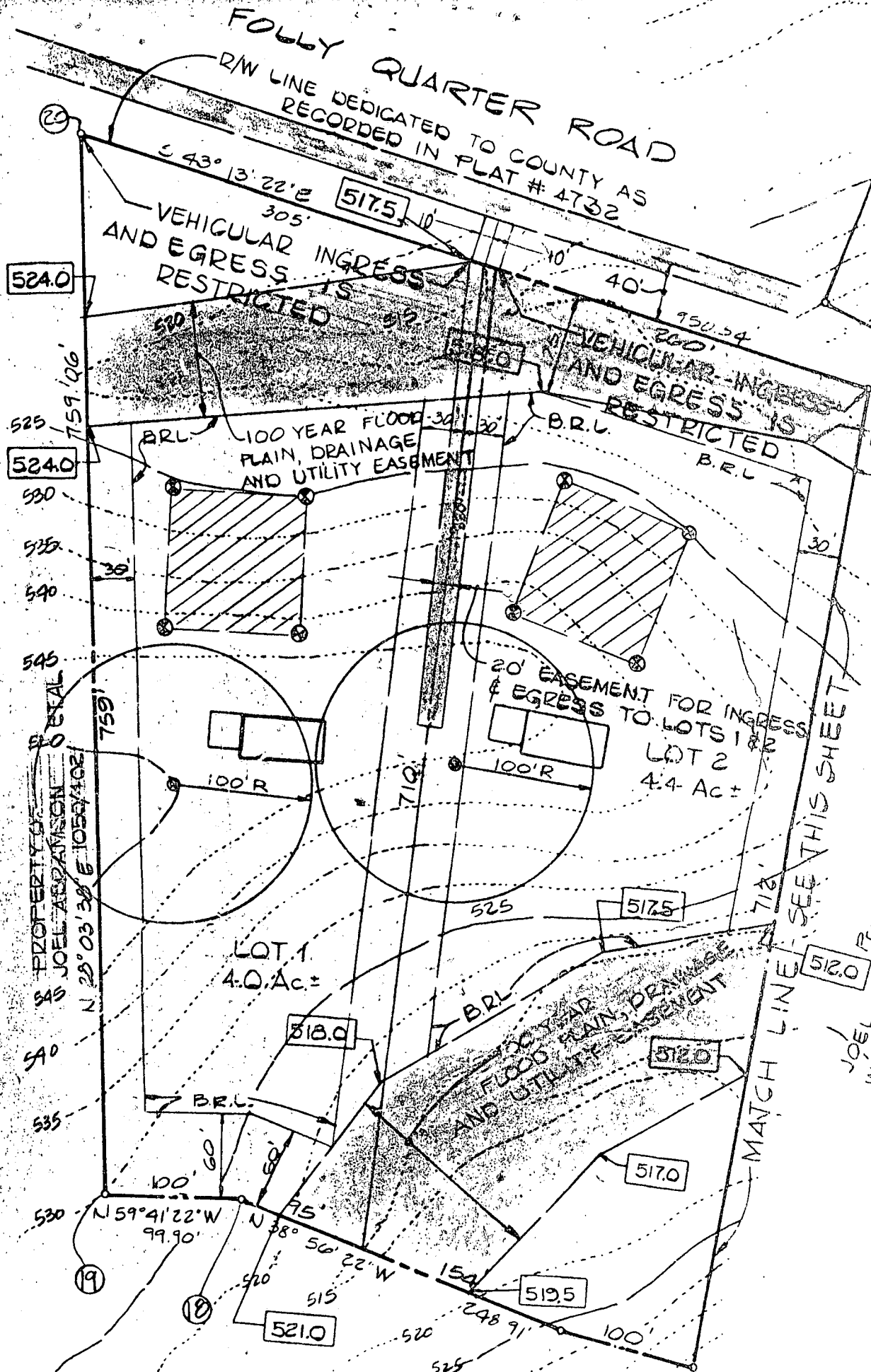

524.0

524.0

545

545

545

540

530

520

520

PROPERTY OF
JOEL AND ANGIN
N 29° 03' 38" E 1059.40'

N 59° 41' 22" W
99.90'

N 38° 50' 22" W
150'

N 22° 56' 22" W
118.28'

VEHICULAR INGRESS
AND EGRESS RESTRICTED IS

100 YEAR FLOOD
PLAIN, DRAINAGE
AND UTILITY EASEMENT

VEHICULAR INGRESS
AND EGRESS RESTRICTED IS

20' EASEMENT FOR INGRESS
& EGRESS TO LOTS 1 & 2
LOT 2
4.4 Ac ±

LOT 1
4.0 Ac ±

100 YEAR FLOOD
PLAIN, DRAINAGE
AND UTILITY EASEMENT

CONSTRUCT TEMPORARY
TEE TURN AROUND
DEAD END

MATCH LINE SEE THIS SHEET

JOEL M
WILLIAMS

29

19

18

17

517.5

515.0

517.5

518.0

512.0

512.0

517.0

519.5

521.0

521.0

520

525

530

535

540

545

550

555

560

565

570

575

580

585

590

595

600

605

610

520

525

530

535

540

545

550

555

560

565

570

575

580

585

590

595

600

605

610

305

30

30

30

30

30

30

30

30

30

30

30

30

30

30

30

30

30

30

517.5

515.0

517.5

518.0

512.0

512.0

517.0

519.5

521.0

521.0

520

525

530

535

540

545

550

555

560

565

570

575

580

585

590

595

600

605

610

520

525

530

535

540

545

550

555

560

565

570

575

580

585

590

595

600

605

610

305

30

30

30

30

30

30

30

30

30

30

30

30

30

30

30

30

30

30

517.5

515.0

517.5

518.0

512.0

512.0

517.0

519.5

521.0

521.0

520

525

530

535

540

545

550

555

560

565

570

575

580

585

590

595

600

605

610

520

525

530

535

540

545

550

555

560

565

570

575

580

585

590

595

600

605

610

305

30

30

30

30

30

30

30

30

30

30

30

30

30

30

30

30

30

30

517.5

515.0

517.5

518.0

512.0

512.0

517.0

519.5

521.0

521.0

520

525

530

535

540

545

550

555

560

565

570

575

580

585

590

595

600

605

610

520

525

530

535

540

545

550

555

560

565

570

575

580

585

590

595

600

605

610

305

30

30

30

30

30

30

30

30

30

30

30

30

30

30

30

30

30

30

517.5

515.0

517.5

518.0

512.0

Glengelg Manor Associates

12789 FOLLY QUARTER ROAD

ELLCOTT CITY, MARYLAND 21043

TELEPHONE: (301) 531-5252

April 26, 1993

Mr. Craig Williams
Howard County Environmental
Health Department
3525 H Ellicott Mills Drive
Ellicott City, MD 21043

Dear Mr. Williams:

Re: Lot #2 - Buckskin Woods, Section 1, recorded among
the Land Records of Howard County as Plat C.M.P.
No. 6693

We are the present owners of the above mentioned property.
The history of the property is that there have been at
least fourteen (14) attempts to drill a well. None have
been successful.

We intend to petition the Department of Assessments and
Taxation for tax relief and would like Health Department
concurrence. Any assistance you could provide would be
greatly appreciated.

Thank you.

Yours truly,

GLENELG MANOR ASSOCIATES



Lois M. Maisel
Partner

HOWARD COUNTY HEALTH DEPARTMENT

JOYCE M. BOYD, M.D., M.P.H.
COUNTY HEALTH OFFICER



Bureau of Environmental Health
3525 Ellicott Mills Drive
Ellicott City, Maryland 21043

Director - 461-9956
Water & Sewerage, Permits - 461-9933
Community Environmental Health - 461-9944
Technical Services - 461-9955

April 4, 1989

TO: Dave Kerr
FROM: Craig Williams C.W.
SUBJECT: Proposed Well Sites, Lot 2, Buckskin Lake

On March 15, 1989 and again on March 29, 1989 you and I made well site inspections on the above referenced property.

The property has a rather unique configuration, characterized by a crest in the center with flood plain at the front and another at the back. The approved septic area is midway up the front slope but could be relocated to just about any location of similar elevation across the slope.

The owner had made 11 unsuccessful well drilling attempts at traditional locations, starting at the peak of the crest and working down and around both sides of the crest. He has now requested several possible new locations at various points along the edges of the flood plains. He believes that these locations have a greater probability of striking water because they were recommended to him through a professional hydrogeologic/fracture trace analysis.

I realize there are potential problems with placing wells in or near flood plains. However, since all reasonable alternatives have been exhausted, I believe consideration of such locations to be appropriate in this case.

Because the proposed locations in the vicinity of the front flood plain are very near the stream-flow and vulnerable to the influence of roadway run-off, I acknowledge that they should be discounted.

However, I believe that it is appropriate to authorize drilling at either of the two proposed locations on the edge of the rear flood plain. These locations are not so directly in line with the stream-flow, are remote from the influence of roadway run-off, and are far removed from any planned septic system.

Dave Kerr

- 2 -

April 4, 1989

The well construction regulation does discuss approved techniques for drilling in flood plain locations; concerns about drilling in sedimentary formations can be addressed through approved mud-drilling techniques.

Rather than denying a request to drill in these locations because of potential problems with adequate well construction or sufficient grouting, we feel an opportunity must be granted to construct a suitable well. This office would specify that appropriate drilling and grouting techniques are used and could be present during construction and grouting to ascertain these techniques are used. We are fully aware that the drilling effort might not be successful, but do not feel it appropriate to deny the right to try in this circumstance.

Please advise me at your earliest opportunity if this arrangement is not satisfactory to you.

CW:hs

cc: Frank Skinner

C1 4669 SEQUENCE NO. (DENV USE ONLY)
 (THIS NUMBER IS TO BE PUNCHED IN COLS. 3-6 ON ALL CARDS)

STATE OF MARYLAND
 WELL COMPLETION REPORT
 FILL IN THIS FORM COMPLETELY
 PLEASE PRINT OR TYPE

THIS REPORT MUST BE SUBMITTED WITHIN 45 DAYS AFTER WELL IS COMPLETED.
 COUNTY NUMBER A33663

ST/CO USE ONLY
 DATE RECEIVED
 DATE WELL COMPLETED 120397

Depth of Well (TO NEAREST FOOT)
 22 26

PERMIT NO. FROM "PERMIT TO DRILL WELL"
 HO-88-2007

OWNER CREMER PATRICK
 STREET OR RD. last name FULLY QUARTER RD first name TOWN GUNNELL
 SUBDIVISION BUCKSKY WOODS SECTION LOT 2

WELL LOG
 Not required for driven wells
 STATE THE KIND OF FORMATIONS PENETRATED, THEIR COLOR, DEPTH, THICKNESS AND IF WATER BEARING

DESCRIPTION (Use additional sheets if needed)	FEET		Check if water bearing
	FROM	TO	
#1 dry hole	0	425'	
#2 dry hole	0	205'	
#3 dry hole	0	275'	
each dry hole backfilled & sealed			

GROUTING RECORD
 WELL HAS BEEN GROUTED (Circle Appropriate Box) YES Y NO N
 TYPE OF GROUTING MATERIAL
 CEMENT CM BENTONITE CLAY BC
 NO. OF BAGS NO. OF POUNDS
 GALLONS OF WATER
 DEPTH OF GROUT SEAL (to nearest foot)
 from ft. to ft.
 (enter 0 if from surface)

CASING RECORD
 casing types insert appropriate code below
 ST CO STEEL CONCRETE
 PL OT PLASTIC OTHER

MAIN CASING TYPE
 Nominal diameter top (main) casing (nearest inch)
 Total depth of main casing (nearest foot)

OTHER CASING (if used)
 diameter inch depth (feet) from to

SCREEN RECORD
 screen type or open hole insert appropriate code below
 ST BR HO STEEL BRASS OPEN HOLE
 PL OT PLASTIC OTHER

C2

E A C H S C R E E N	DEPTH (nearest ft.)	
	1	2
1	8 9 11 15 17 21	
2	23 24 26 30 32 36	
3	38 39 41 45 47 51	

SLOT SIZE 1 2 3
 DIAMETER OF SCREEN (NEAREST INCH)
 from 56 to 60

C3
 PUMPING TEST
 HOURS PUMPED (nearest hour)
 PUMPING RATE (gal. per min. to nearest gal.)
 METHOD USED TO MEASURE PUMPING RATE
 WATER LEVEL (distance from land surface)
 BEFORE PUMPING
 WHEN PUMPING
 TYPE OF PUMP USED (for test)
 A air P piston T turbine
 C centrifugal R rotary O other (describe below)
 J jet S submersible

PUMP INSTALLED
 DRILLER WILL INSTALL PUMP YES NO (CIRCLE) (YES OR NO)
 IF DRILLER INSTALLS PUMP, THIS SECTION MUST BE COMPLETED FOR ALL WELLS, EXCEPT HOME USE
 TYPE OF PUMP INSTALLED PLACE (A,C,J,P,R,S,T,O) IN BOX - SEE ABOVE:
 CAPACITY: GALLONS PER MINUTE (to nearest gallon)
 PUMP HORSE POWER
 PUMP COLUMN LENGTH (nearest ft.)
 CASING HEIGHT (circle appropriate box and enter casing height)
 + above } LAND SURFACE (nearest foot)
 - below }

CIRCLE APPROPRIATE LETTER.
 A A WELL WAS ABANDONED AND SEALED WHEN THIS WELL WAS COMPLETED
 E ELECTRIC LOG OBTAINED
 P TEST WELL CONVERTED TO PRODUCTION WELL

I HEREBY CERTIFY THAT THIS WELL HAS BEEN CONSTRUCTED IN ACCORDANCE WITH COMAR 26.04.04 "WELL CONSTRUCTION" AND IN CONFORMANCE WITH ALL CONDITIONS STATED IN THE ABOVE CAPTIONED PERMIT, AND THAT THE INFORMATION PRESENTED HEREIN IS ACCURATE AND COMPLETE TO THE BEST OF MY KNOWLEDGE.

DRILLERS IDENT. NO. 353

DRILLERS SIGNATURE (MUST MATCH SIGNATURE ON APPLICATION)

SITE SUPERVISOR (sign. of driller or journeyman responsible for sitework if different from permittee)

GRAVEL PACK IF WELL DRILLED WAS FLOWING WELL INSERT F IN BOX 68

TELESCOPE CASING LOG INDICATOR OTHER DATA

LOCATION OF WELL ON LOT
 SHOW PERMANENT STRUCTURE SUCH AS BUILDING, SEPTIC TANKS, AND/OR LANDMARKS AND INDICATE NOT LESS THAN TWO DISTANCES (MEASUREMENTS TO WELL)

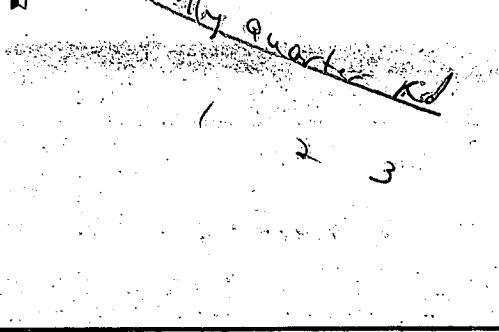

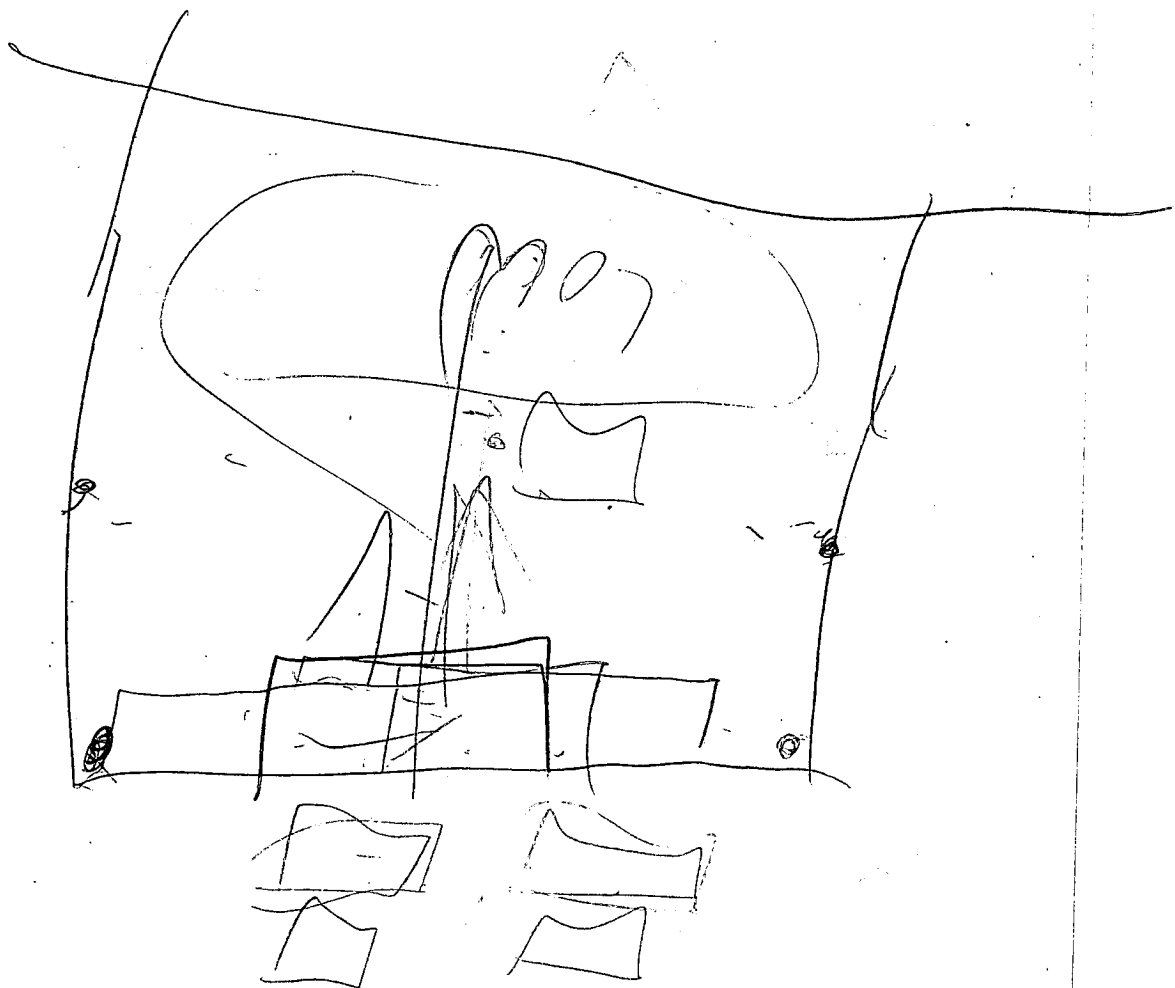
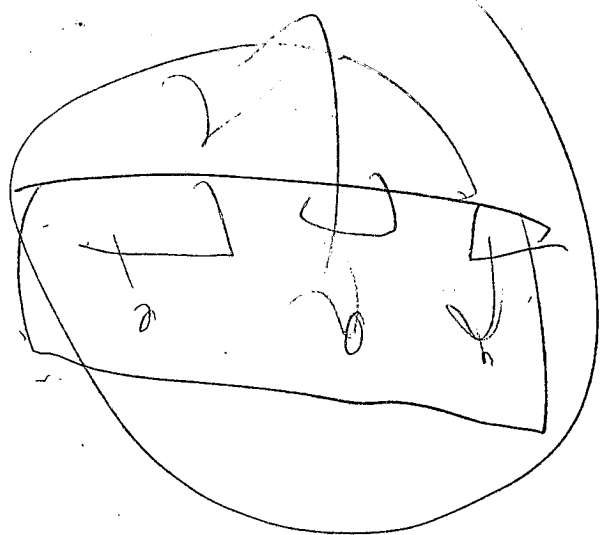

Final

FOLLY QUARTER

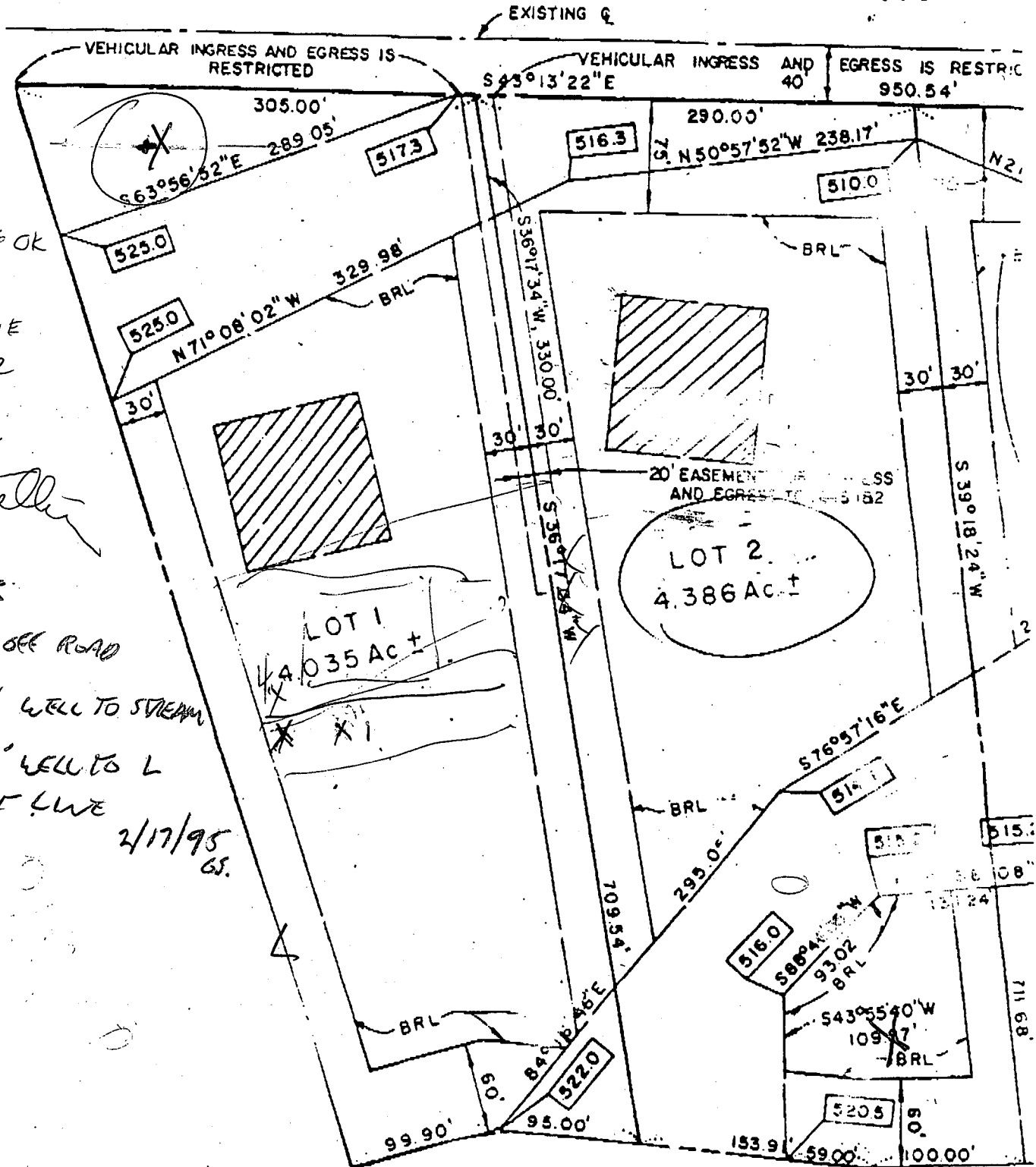

WELL SITE OK
 ON LOT 1
 TO SERVE
 LOT 2
 1/24/95
 CWeller

WELL:
 40' OFF ROAD
 78' WELL TO STREAM
 125' WELL TO L
 COE LWE
 2/17/95
 GS.

J Todd Horkel

"Dept of Licensing + Permits"

C1 7633

SEQUENCE NO. (DENV USE ONLY)

STATE OF MARYLAND WELL COMPLETION REPORT

THIS REPORT MUST BE SUBMITTED WITHIN 45 DAYS AFTER WELL IS COMPLETED.

(THIS NUMBER IS TO BE PUNCHED IN COLS. 3-6 ON ALL CARDS)

COUNTY NUMBER A33663

ST/CO USE ONLY DATE Received

DATE WELL COMPLETED 050493

Depth of Well 300 (TO NEAREST FOOT)

PERMIT NO. FROM "PERMIT TO DRILL WELL" H0-92-0319

OWNER HOSTETTER last name first name TOWN GEORGETOWN SUBDIVISION BUCKSKIN WOODS SECTION 12 LOT 12

WELL LOG table with columns: DESCRIPTION, FEET (FROM, TO), Check if water bearing. Includes entries for rolling gravel, brown & gray schist, water, brown & gray schist, water, gray schist, and #1 dry hole back filled sealed.

GROUTING RECORD: WELL HAS BEEN GROUTED (Y), TYPE OF GROUTING MATERIAL: CEMENT CM, BENTONITE CLAY BC, NO. OF BAGS 20, GALLONS OF WATER 120, DEPTH OF GROUT SEAL 56 ft.

CASING RECORD: casing types insert appropriate code below: ST CO (STEEL CONCRETE), PL OT (PLASTIC OTHER), MAIN CASING TYPE ST, Nominal diameter 6, Total depth 57.

OTHER CASING (if used) diameter inch, depth (feet) from to

SCREEN RECORD: screen type or open hole insert appropriate code below: ST BR HO (STEEL BRASS OPEN HOLE), PL OT (PLASTIC OTHER)

DEPTH (nearest ft.) table with rows for screen depth and slot size. Includes diameter of screen 60.

CIRCLE APPROPRIATE LETTER: A A WELL WAS ABANDONED AND SEALED WHEN THIS WELL WAS COMPLETED, E ELECTRIC LOG OBTAINED, P TEST WELL CONVERTED TO PRODUCTION WELL.

I HEREBY CERTIFY THAT THIS WELL HAS BEEN CONSTRUCTED IN ACCORDANCE WITH COMAR 26.04.04 "WELL CONSTRUCTION" AND IN CONFORMANCE WITH ALL CONDITIONS STATED IN THE ABOVE CAPTIONED PERMIT...

DRILLERS IDENT. NO. 353

DRILLERS SIGNATURE (MUST MATCH SIGNATURE ON APPLICATION)

SITE SUPERVISOR (sign. of driller or journeyman responsible for sitework if different from permittee)

GRAVEL PACK IF WELL DRILLED WAS FLOWING WELL INSERT F IN BOX 68

OEP USE ONLY (NOT TO BE FILLED IN BY DRILLER)

TELESCOPE CASING LOG INDICATOR OTHER DATA

PUMPING TEST: HOURS PUMPED 5.5, PUMPING RATE 4 gal. per min., METHOD USED TO MEASURE PUMPING RATES with bucket, WATER LEVEL 20 BEFORE PUMPING, 200 WHEN PUMPING, TYPE OF PUMP USED S submersible.

PUMP INSTALLED: DRILLER WILL INSTALL PUMP YES (NO), TYPE OF PUMP INSTALLED PLACE (A,C,J,P,R,S,T,O) IN BOX - SEE ABOVE: S, CAPACITY: GALLONS PER MINUTE, PUMP HORSE POWER, PUMP COLUMN LENGTH, CASING HEIGHT (circle appropriate box and enter casing height) + above, LAND SURFACE (nearest foot) 1.

LOCATION OF WELL ON LOT: SHOW PERMANENT STRUCTURE SUCH AS BUILDING, SEPTIC TANKS, AND/OR LANDMARKS AND INDICATE NOT LESS THAN TWO DISTANCES (MEASUREMENTS TO WELL) Fully Quarter Rd

Page of
 Date 5/4/93

Review OK RP 1/12/94

FIELD DATA SHEET
HOWARD COUNTY WELL YIELD TEST

Well Permit No. HO - 92-0319
 Location of property (road) FOLLY QUARTER RD
 Subdivision BUCKSKIN Lot 2 Block Plat Sec.
 Well Driller REIGNANT Owner HOSTETLER

Depth of well 300'
 Distance of measuring point (M.P.) above ground surface
 Static water level (S.W.L.) below M.P. 20'

I. High rate pumping -- reservoir drawdown

Time pump started 8:30 Pumping rate 9 gpm
 Total time 1/2 hrs to reach pumping water level 200 ft. below M.P.

II. Recovery pump test data - observations to be recorded every 15 minutes

TIME (in 15 minute intervals)	WATER LEVEL below M.P.	PUMPING RATE time to fill 5 gallon bucket	FLOW METER READING (if used)	CALCULATED FLOW (gallons per minute)
8:30	20'	32 1/2 sec		9
8:45	54'			9
9:00	91'			9
9:15	126'			9
9:30	160'			9
9:45	190'	↓		9
10:00	200'	75 sec		4
10:15				
10:30				
10:45				
11:00				
11:15				
11:30				
11:45				
12:00				
12:15				
12:30				
12:45				
1:00				
1:15				
1:30				
1:45	↓	↓		↓
2:00	200'	75 sec		4

C1 **8835** SEQUENCE NO. (DENV USE ONLY)
 (THIS NUMBER IS TO BE PUNCHED IN COLS. 3-6 ON ALL CARDS)

STATE OF MARYLAND
WELL COMPLETION REPORT
 FILL IN THIS FORM COMPLETELY
 PLEASE PRINT OR TYPE

THIS REPORT MUST BE SUBMITTED WITHIN 45 DAYS AFTER WELL IS COMPLETED.
 COUNTY NUMBER **A 33663**

ST/CO USE ONLY
 DATE RECEIVED **1/20/95**

DATE WELL COMPLETED **02/17/95**

Depth of Well **300**
 (TO NEAREST FOOT)

PERMIT NO. FROM "PERMIT TO DRILL WELL"
40-99-0321

OWNER **HOSTETLER TODD**
 last name **FOLLY QUARTER** first name TOWN **GLENELEC**
 SUBDIVISION **BUCKERIN WOODS** SECTION _____ LOT **2**

DESCRIPTION (Use additional sheets if needed)	FEET		Check if water bearing
	FROM	TO	
rolling ground	0'	40'	
brown & gray shale	40'	71'	
water			
brown & gray shale	71'	80'	
water			
gray shale	80'	300'	

WELL LOG
 Not required for driven wells

GROUTING RECORD
 WELL HAS BEEN GROUTED (Circle appropriate box) **Y** **N**
 TYPE OF GROUTING MATERIAL
 CEMENT: **CM** BENTONITE CLAY **BC**
 NO. OF BAGS **15** NO. OF POUNDS **140**
 GALLONS OF WATER **90**
 DEPTH OF GROUT SEAL (to nearest foot)
 from **0** ft. to **43** ft.
 (enter 0 if from surface)

CASING RECORD
 casing types insert appropriate code below
ST **CO**
 STEEL CONCRETE
PL **OT**
 PLASTIC OTHER

MAIN CASING TYPE **ST** **6** **46**
 Nominal diameter top (main) casing (nearest inch) 63 64
 Total depth of main casing (nearest foot) 66 70

OTHER CASING (if used)
 diameter inch depth (feet) from to

SCREEN RECORD
 screen type or open hole insert appropriate code below
ST **BR** **HO**
 STEEL BRASS OPEN HOLE
PL **OT**
 PLASTIC OTHER

C2
 DEPTH (nearest ft.)
 1 **H0** **46** **300**
 2
 3
 SLOT SIZE 1 _____ 2 _____ 3 _____
 DIAMETER OF SCREEN _____ (NEAREST INCH)
 from _____ to _____

GRAVEL PACK _____
 IF WELL DRILLED WAS FLOWING WELL INSERT F IN BOX 68

OEP USE ONLY
 (NOT TO BE FILLED IN BY DRILLER)
 T (E.R.O.S.) W Q
 70 72 74 75 76
 TELESCOPE LOG OTHER DATA
 CASING INDICATOR

C3
PUMPING TEST
 HOURS PUMPED (nearest hour) **8**
 PUMPING RATE (gal. per min. to nearest gal.) **1.25**
 METHOD USED TO MEASURE PUMPING RATE **watch & bucket**
 WATER LEVEL (distance from land surface)
 BEFORE PUMPING **8**
 WHEN PUMPING **257**
 TYPE OF PUMP USED (for test)
A air **P** piston **T** turbine
C centrifugal **R** rotary **O** other (describe below)
J jet **S** submersible

PUMP INSTALLED
 DRILLER WILL INSTALL PUMP YES NO
 (CIRCLE) (YES or NO)
 IF DRILLER INSTALLS PUMP, THIS SECTION MUST BE COMPLETED FOR ALL WELLS EXCEPT HOME USE
 TYPE OF PUMP INSTALLED PLACE (A,C,J,P,R,S,T,O) IN BOX - SEE ABOVE:
 CAPACITY: GALLONS PER MINUTE (to nearest gallon) _____
 PUMP HORSE POWER _____
 PUMP COLUMN LENGTH (nearest ft.) _____
 CASING HEIGHT (circle appropriate box and enter casing height)
+ above } LAND SURFACE (nearest foot)
- below } **1** (nearest foot)

CIRCLE APPROPRIATE LETTER
A A WELL WAS ABANDONED AND SEALED WHEN THIS WELL WAS COMPLETED
E ELECTRIC LOG OBTAINED
P TEST WELL CONVERTED TO PRODUCTION WELL

I HEREBY CERTIFY THAT THIS WELL HAS BEEN CONSTRUCTED IN ACCORDANCE WITH COMAR 26.04.04 "WELL CONSTRUCTION" AND IN CONFORMANCE WITH ALL CONDITIONS STATED IN THE ABOVE CAPTIONED PERMIT, AND THAT THE INFORMATION PRESENTED HEREIN IS ACCURATE AND COMPLETE TO THE BEST OF MY KNOWLEDGE.

DRILLERS IDENT. NO. **353**

DRILLERS SIGNATURE (MUST MATCH SIGNATURE ON APPLICATION)

SITE SUPERVISOR (sign. of driller or journeyman responsible for sitework if different from permittee)

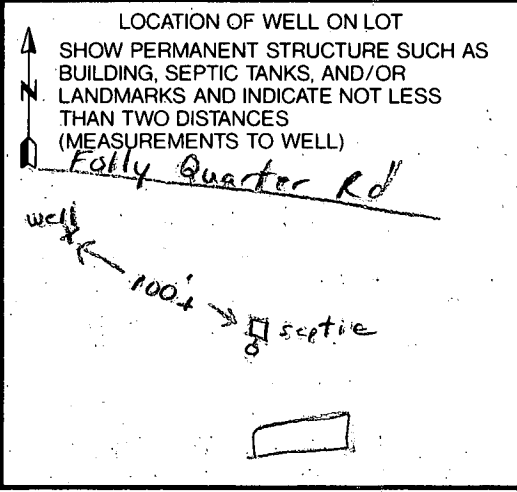

FIELD DATA SHEET
HOWARD COUNTY WELL YIELD TEST

Well Permit No. HO - 94-0321
 Location of property (road) FOLLY QUARTER ROAD
 Subdivision BUCKSKIN WOODS Lot 2 Block Plat Sec.
 Well Driller ROBERT W. REICHAERT Owner TODD J. HOSTELLER

Depth of well 300'
 Distance of measuring point (M.P.) above ground surface
 Static water level (S.W.L.) below M.P. 8'

I. High rate pumping -- reservoir drawdown

Time pump started 8:30 Pumping rate 8 1/2 gpm
 Total time 1 1/2 hrs to reach pumping water level 257 ft. below M.P.

II. Recovery pump test data - observations to be recorded every 15 minutes

TIME (in 15 minute intervals)	WATER LEVEL below M.P.	PUMPING RATE time to fill 5 gallon bucket	FLOW METER READING (if used)	CALCULATED FLOW (gallons per minute)
8:30	8'	35 sec		8 1/2
8:45	43'			
9:00	88'			
9:15	119'			
9:30	159'			
9:45	205'			
10:00	257'	240 sec		1 1/4
10:15				
10:30				
10:45				
11:00				
11:15				
11:30				
11:45				
12:00				
12:15				
12:30				
12:45				
1:00				
1:15				
1:30				
1:45				
2:00				
2:15				
2:30				
2:45				
3:00				
3:15				
3:30				
3:45				
4:00	257'	240 sec		1 1/4

B 1 **02731** SEQUENCE NO. (DP USE ONLY)

(THIS NUMBER IS TO BE PUNCHED IN COLS. 3-6 ON ALL CARDS)

STATE OF MARYLAND
APPLICATION FOR PERMIT TO DRILL WELL
please print or type

STATE PERMIT NUMBER
H0-94-0321
fill in this form completely

Date Received (APA) **01/20/95**

OWNER INFORMATION
Hostetler J Todd
Last Name Owner First Name
7802 Old Hollow Lane
Street or RFD
Ellicott City MD 21043
Town State Zip

LOCATION OF WELL
Howard COUNTY
Buckskin Woods SUBDIVISION
SECTION **2** LOT **2**
Glencig NEAREST TOWN
MILES FROM TOWN (enter 0 if in town) **2** MI

DRILLER INFORMATION
Robert W. Reichart License No. **353**
William W. Reichart Inc Firm Name
1772 Baltimore Pike Hanover PA 17331 Address
RMH Signature **1/10/95** Date

DIRECTION OF WELL FROM TOWN (CIRCLE BOX)
ON WHICH SIDE OF ROAD (CIRCLE APPROPRIATE BOX)
Folly Quarters Rd NEAR WHAT ROAD
DISTANCE FROM ROAD **50** FT or MI

WELL INFORMATION
APPROX. PUMPING RATE (GAL. PER MIN.) **5**
AVERAGE DAILY QUANTITY NEEDED (GAL. PER DAY) **500**

NOT TO BE FILLED IN BY DRILLER HEALTH DEPARTMENT APPROVAL
Howard COUNTY NAME **A33663** COUNTY NO.
STATE SIGNATURE **Chas W. Oh** DATE ISSUED **01/24/95** EXP. DATE **01/23/96**
NORTH GRID **519000** EAST GRID **0807000**

USE FOR WATER (CIRCLE APPROPRIATE BOX)
 HOME (SINGLE OR DOUBLE HOUSEHOLD UNIT ONLY)
 FARMING (LIVESTOCK WATERING & AGRICULTURAL IRRIGATION)
 INDUSTRIAL, COMMERCIAL, STATE AND FEDERAL GOV. OTHER (REQUIRES APPROPRIATION PERMIT)
 PUBLIC OR PRIVATE WATER COMPANY (REQUIRES APPROPRIATION PERMIT AND STATE HEALTH DEPARTMENT APPROVAL)
 TEST, OBSERVATION, MONITORING (MAY REQUIRE APPROPRIATION PERMIT)

APPROXIMATE DEPTH OF WELL **250** FEET
APPROXIMATE DIAMETER OF WELL **6** NEAREST INCH

SHOW MAJOR FEATURES OF BOX & LOCATE WELL WITH AN X
SOURCES OF DRILLING WATER
1. **Approved well**
2.
3.
WRITE THE BOX NUMBER FROM THE MAP HERE
8007
500519

METHOD OF DRILLING (circle one)
 BORED (or Augered) JETTED Jetted & DRIVEN
 AIR-ROTARY AIR-PERCUSSION ROTARY (Hydraulic Rotary)
 CABLE REVERSE-ROTARY DRIVE-POINT
other _____

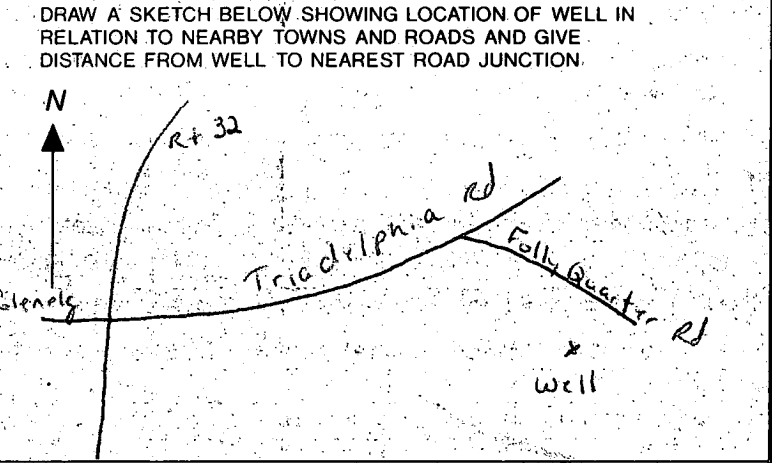

REPLACEMENT OR DEEPEMED WELLS (CIRCLE APPROPRIATE BOX)
 THIS WELL WILL NOT REPLACE AN EXISTING WELL
 THIS WELL WILL REPLACE A WELL THAT WILL BE ABANDONED AND SEALED
 THIS WELL WILL REPLACE A WELL THAT WILL BE USED AS A STANDBY
 THIS WELL WILL DEEPEMED AN EXISTING WELL
PERMIT NUMBER OF WELL TO BE REPLACED OR DEEPEMED (IF AVAILABLE) _____

Not to be filled in by driller (OEP USE ONLY)
APPROX. PERMIT NUMBER **GAP**
FORCE **CW** WRITE INITIALS IN BOX PERMIT No. **H0-94-0321**

SPECIAL CONDITIONS **OFF LOT WELL SITE WILL REQUIRE DEED-OF-EASEMENT PRIOR TO BEING PLACED IN SERVICE (CW)**

March 2, 1993

Mr. Craig Williams
Director of Private Sewage & Water
Bureau of Environmental Health
3525H Ellicott Mill Road
Ellicott City, MD 21043

Dear Craig:

J. Todd Hostetler has my permission to access, pursue and drill potential well-sites on my property located off of Folly Quarter Road, Lot #1 of the Buckskin Woods development.

In Addition, Todd and I have agreed that if a successful well is established, an easement will be granted if the county approves of such easement.

Any questions please feel free to call me at 410-750-7333.

Sincerely,

Richard A. Kohr, Jr.

Richard A. Kohr Jr.
Holly Kohr