

9/10/85  
15: in Norm  
Final

9/19/85  
SEPTIC OK  
(BA)

# PERMIT

P 37594  
A 33650

SEWAGE DISPOSAL SYSTEM

MARYLAND STATE DEPARTMENT OF HEALTH\*

HOWARD COUNTY  
BUREAU OF ENVIRONMENTAL HEALTH  
X992-2330X  
461-9933

04-343700

INDEXED

ELLICOTT CITY  
DISTRICT 4th  
DATE 8/28/85

Herman Sirk IS PERMITTED TO INSTALL  ALTER

ADDRESS 2555 Jennings Chapel Road, Woodbine, Maryland 21797 PHONE 489-4724

SUBDIVISION William Jenne Property ROAD 3658 Daisy Road LOT 2

PROPERTY OWNER Michael Prosize

ADDRESS \_\_\_\_\_

IF GARBAGE GRINDER IS USED INCREASE SEPTIC TANK CAPACITY BY 50% AND ABSORPTION AREA BY 22%.

GARBAGE GRINDER? YES \_\_\_\_\_ NO

SEPTIC TANK CAPACITY 1000 GALLONS NUMBER OF BEDROOMS 3

TRENCHES - 158 sq. ft. per bedroom. Trench to be 3 feet wide. Inlet 3 feet below original grade. Bottom maximum depth 4 1/2 feet below original grade. Effective area begins at 3 feet below original grade. 1 1/2 feet of stone below distribution pipe.

LOCATION - Start the first trench 85 feet from the right side line and 155 feet from the rear (365.14 ft. long) lot line. Continue to dig the trench on level ground running towards the right (474.72 ft. long) side line. Place the second trench parallel to and 6 feet away from the first trench. For a 3 bedroom home - two (2) 79 ft. long trenches are required.

NOTE - No trench to exceed 100 feet in length. If more than one trench used, a distribution box is required. Call for inspection of trench(s) before gravel is installed. Provide 6" - 8" diameter cleanout and cap to grade or above on septic tank.

OK (BA)

PLANS APPROVED BY Frank Skinner DATE 8/05/85

COVER NO WORK UNTIL INSPECTED AND APPROVED.

NEITHER THE HOWARD COUNTY COUNCIL NOR THE HEALTH DEPARTMENT IS RESPONSIBLE FOR THE SUCCESSFUL OPERATION OF ANY SYSTEM.

NOTE: IF TRENCH IS USED CALL FOR INSPECTION BEFORE AND AFTER PLACING GRAVEL IN TRENCH.

NOTE: NO DRY WELL SHALL EXCEED 15 FOOT IN DIAMETER. NO ABSORPTION TRENCH TO EXCEED 100 FEET IN LENGTH.

NOTE: ALL PIPE FROM HOUSE TO SEPTIC TANK MUST BE CAST IRON OR SCHEDULE 40 PVC OR ABS.

PERMIT VOID AFTER THREE YEARS.

NOTE: INSTALL STAND PIPE ON SEPTIC TANK AND DRY WELL. STAND PIPES MUST BE 6 INCHES IN DIAMETER. CAST IRON, CONCRETE OR TERRA COTTA. OR PVC OR ABS ACCEPTED. IF TOP OF SEPTIC TANK IS DEEPER THAN 3 FEET MANHOLE TO GRADE REQUIRED.

**\*INSTALLER IS RESPONSIBLE FOR OBTAINING FINAL APPROVAL ON THIS PERMIT**

\*CALL 992-2330 FOR INSPECTION OF SEPTIC SYSTEMS.

EH - 2-1082

A 33650

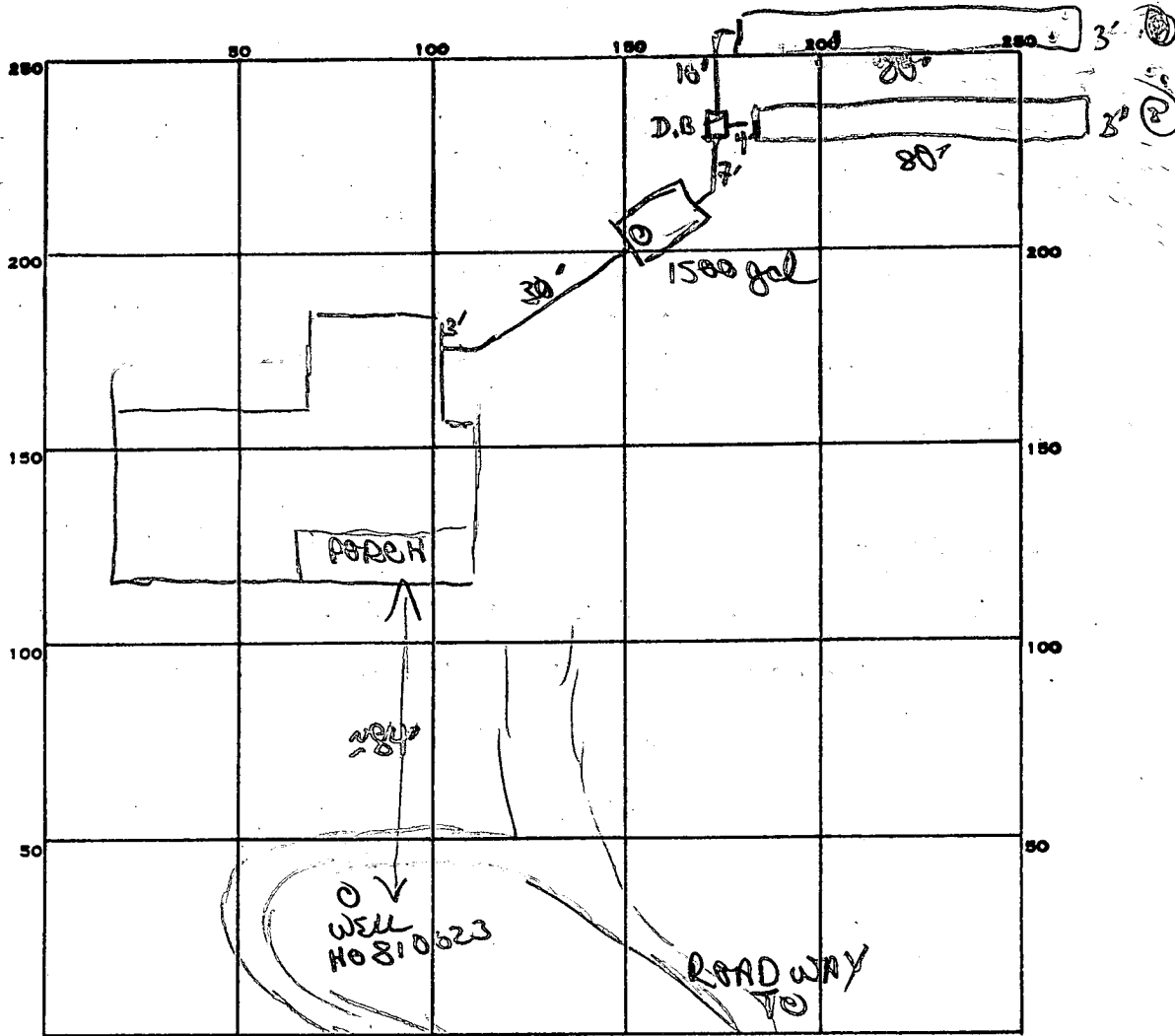

INDICATE NORTH - NAME ADJOINING ROADWAY AS BASE LINE.  
*final* **DAISY ROAD**

160  
 3  
 480 min

PERMIT CARD \_\_\_\_\_

SEPTIC TANK, LEVEL 1500 gal CLEANOUTS 1 S.T.

DISTRIBUTION BOX, LEVEL \_\_\_\_\_

TILE FIELD, DEPTH 4 1/2 4 1/2 FT. TRENCH WIDTH 3 FT.

GRAVEL DEPTH 18" x 18" IN. TOTAL LENGTH 80 + 80 FT. <sup>3</sup>

NUMBER OF TRENCHES 2 TOTAL BOTTOM AREA 240 + 240

SEEPAGE PITS, INSIDE DIAMETER \_\_\_\_\_ FT. DEPTH BELOW INLET \_\_\_\_\_ FT.

ABSORBENT AREA 480 SQ. FT.

REMARKS 9/10/86 OK to cover trenches 1 & 2 & all other work  
(shallow system 18" x final wrap)

DATE SYSTEM APPROVED 9/10/86 INSPECTOR B. Wilson

9/25/86

APPLICATION FOR PITLESS ADAPTER, WELL PUMP AND PRESSURE TANK INSTALLATION

Howard County Health Department  
Bureau of Environmental Health  
3525-H Ellicott Mills Drive  
Court House Square  
Ellicott City, Md. 21043  
461-9933

9/10/86  
Partial  
OK to cover  
outside  
(PW)

New Installation   
Replacement

Receipt # 31968  
Date 5/19/86

Name of Installer George Baker

Telephone 288-3080

License number 2214

Certified Well Pump Installer  Well Driller  Registered Plumber

Name of Property Owner Michael Prosize

Telephone 474-5973

Subdivision \_\_\_\_\_ Lot # 2 Well tag # 140-81-0623

Site Address 3658 Daisy Rd - Daisy

(see m.)

Pump

- 1. Type
  - a. Deep well jet \_\_\_\_\_
  - b. Shallow well jet \_\_\_\_\_
  - c. Submersible \_\_\_\_\_

Motor

- 1. Horsepower \_\_\_\_\_
- 2. RPM \_\_\_\_\_
- 3. Voltage \_\_\_\_\_
  - a. 110 \_\_\_\_\_
  - b. 220 \_\_\_\_\_

Pitless Adapter

- 1. Make \_\_\_\_\_
- 2. Model # \_\_\_\_\_
- 3. Depth 41"

- 2. Make \_\_\_\_\_
- 3. Model # \_\_\_\_\_
- 4. Capacity \_\_\_\_\_ GPM
- 5. Pump exceeds well capacity Yes \_\_\_\_\_ No \_\_\_\_\_
- 6. If Yes, is low pressure cutoff switch installed? Yes \_\_\_\_\_ No \_\_\_\_\_
- 7. What methods are used to protect the pump and electrical wiring from vibrations? Torque arrestors \_\_\_\_\_ Cable guards \_\_\_\_\_ Other \_\_\_\_\_

9/10/86  
all wires in - OR  
ground mounted

Tank

- 1. Capacity \_\_\_\_\_
- 2. Pressure relief valve? \_\_\_\_\_

Piping

- 1. Type \_\_\_\_\_
- 2. Size 1" (blue)
- 3. NSF and/or BOCA Code approved \_\_\_\_\_
- 4. Depth of supply line 41-42"

Well data

- 1. Depth \_\_\_\_\_ ft.
- 2. Yield \_\_\_\_\_ GPM
- 3. Static water level \_\_\_\_\_ ft.
- 4. Will water supply be disinfected by installer? \_\_\_\_\_

NOT IN AS OF  
9/10/86

pump  
piping  
in - OK

I understand that it is my responsibility to notify the Howard County Health Department when the installation is ready for inspection (otherwise this permit is null and void).

All information given above is true to the best of my knowledge.

Signature of Applicant: George Baker

Date: 5-13-86

Note: A sticker indicating approval/status of the installation will be placed on the well casing at the time of the inspection.

2/25/86 incomplete

8/25/80

- ① Wires OK
- ② Pipe OK
- ③ Tank not yet installed
- ④ Tag OK
- ⑤ Sticker applied to casing

*A. Hodge*

DEPARTMENT OF ENVIRONMENTAL HEALTH

SEP 15 10 18 AM '80

RECEIVED HOWARD COUNTY HEALTH DEPT.

SUBDIVISION: William K. Jenne

LOT NUMBER: 2

DRY WELL OR DRY WELL AND TRENCH

	Septic Tank	_____ sq. ft./bedroom	Minimum Total square Feet
3 bedroom	1000 gallon		_____
4 bedroom	1250 gallon		_____
5 bedroom	1500 gallon		_____

Inlet \_\_\_\_\_ feet below original grade.  
 Bottom maximum depth \_\_\_\_\_ feet below original grade.  
 Effective area begins at \_\_\_\_\_ feet below original grade.

NOTE: If trench is used to make up absorbent area, run the trench on level ground and leave a 5 foot earth buffer between dry well and trench. No trench is to exceed 100 feet in length. Trench inlet to be same as dry well, with \_\_\_\_\_ feet of stone below distribution pipe.

TRENCHES

158 sq. ft./bedroom

Trench to be 3ft wide.  
 Inlet 3 feet below original grade.  
 Bottom maximum depth 4 1/2 feet below original grade.  
 Effective area begins at 3 feet below original grade.  
1 1/2 feet of stone below distribution pipe.

*BR-3  
 NO DISPOSAL  
 HERMAN SINC*

- NOTE:
- (1) No trench to exceed 100 feet in length.
  - (2) If more than one trench used, a distribution box is required.
  - (3) Trenches to be installed on level ground.
  - (4) Call for inspection of trench before gravel is installed.
  - (5) Provide 6"-8" diameter cleanout and cap to grade or above on septic tank and drywell.
  - (6) If a Garbage disposal is used, increase septic tank capacity by 50% and increase absorbant sidewall area by 22%.

LOCATION: Start the first trench 85ft. from the right side line and 155 feet from the rear (365.14 ft. long) lot line. Continue to dig the trench on level ground running towards the right (474.72 ft. long) side line. Place the second trench parallel to and 6 feet away from the first trench. For a 3 Bedroom home two (2) 79 ft. long trenches are required.

BLDG PERMIT SIGNED \_\_\_\_\_ 69  
 AND RETURNED 4-9-86

*8/15/85 Spec T. Skinn*

# APPLICATION

SEWAGE DISPOSAL TESTING

STATE OF MARYLAND - DEPARTMENT OF HEALTH AND MENTAL HYGIENE

A 33650

P \_\_\_\_\_

HOWARD COUNTY HEALTH DEPARTMENT  
ENVIRONMENTAL HEALTH SERVICES  
P. O. BOX 476 ELLICOTT CITY, MARYLAND 21043  
TELEPHONE: 992-2330

DISTRICT \_\_\_\_\_

DATE 3/12/84

*File*  
3/8/84  
9:30 A.M.

TO: THE COUNTY HEALTH OFFICER  
ELLICOTT CITY, MARYLAND

I, HEREBY, APPLY FOR THE NECESSARY TEST IN ORDER TO CONSTRUCT (OR RECONSTRUCT) A SEWAGE DISPOSAL SYSTEM.

PROPERTY OWNER Wm JENNE Michael Prosis 20901  
ADDRESS 305 LEXINGTON DR., SILVER SPRING, MD PHONE 854 2608 (Swann agent)

PROPERTY LOCATION:

SUBDIVISION \_\_\_\_\_ LOT NO. 22  
# 3658  
ROAD AND DESCRIPTION 1 1/2 MILES SOUTH OF DAISY ON WEST SIDE OF DAISY Rd. (SWANN REALTY SIGN 7AC)  
SIZE OF LOT 4 ACRES TYPE BLDG. 3/4 B.R.  
(NUMBER OF BEDROOMS)

THE SYSTEM INSTALLED UNDER THIS APPLICATION IS ACCEPTABLE ONLY UNTIL PUBLIC FACILITIES BECOME AVAILABLE. I FULLY UNDERSTAND THE FEE CONNECTED WITH THE FILING OF THIS PERC TEST APPLICATION IS NON-REFUNDABLE UNDER ANY CIRCUMSTANCES. I ALSO AGREE TO COMPLY WITH ALL M.O.S.H.A. REQUIREMENTS IN TESTING THIS LOT.

Wm J Swann 854 2608  
(SIGNATURE OF APPLICANT)

APPROVED BY J. Skinnis FOR file filed DATE 8/5/85

REJECTED BY \_\_\_\_\_ FOR \_\_\_\_\_ DATE \_\_\_\_\_

HOLD PENDING FURTHER TESTS \_\_\_\_\_ DATE B.P. # 69393

REASONS FOR REJECTION OR HOLDING See (LOT 1-A # 33651 UNDERWOOD)

BLDG. PERMIT SIGNED  
AND RETURNED 4-9-84

# THIS IS NOT A PERMIT

# 4, 2, 4  
SOIL PROFILE

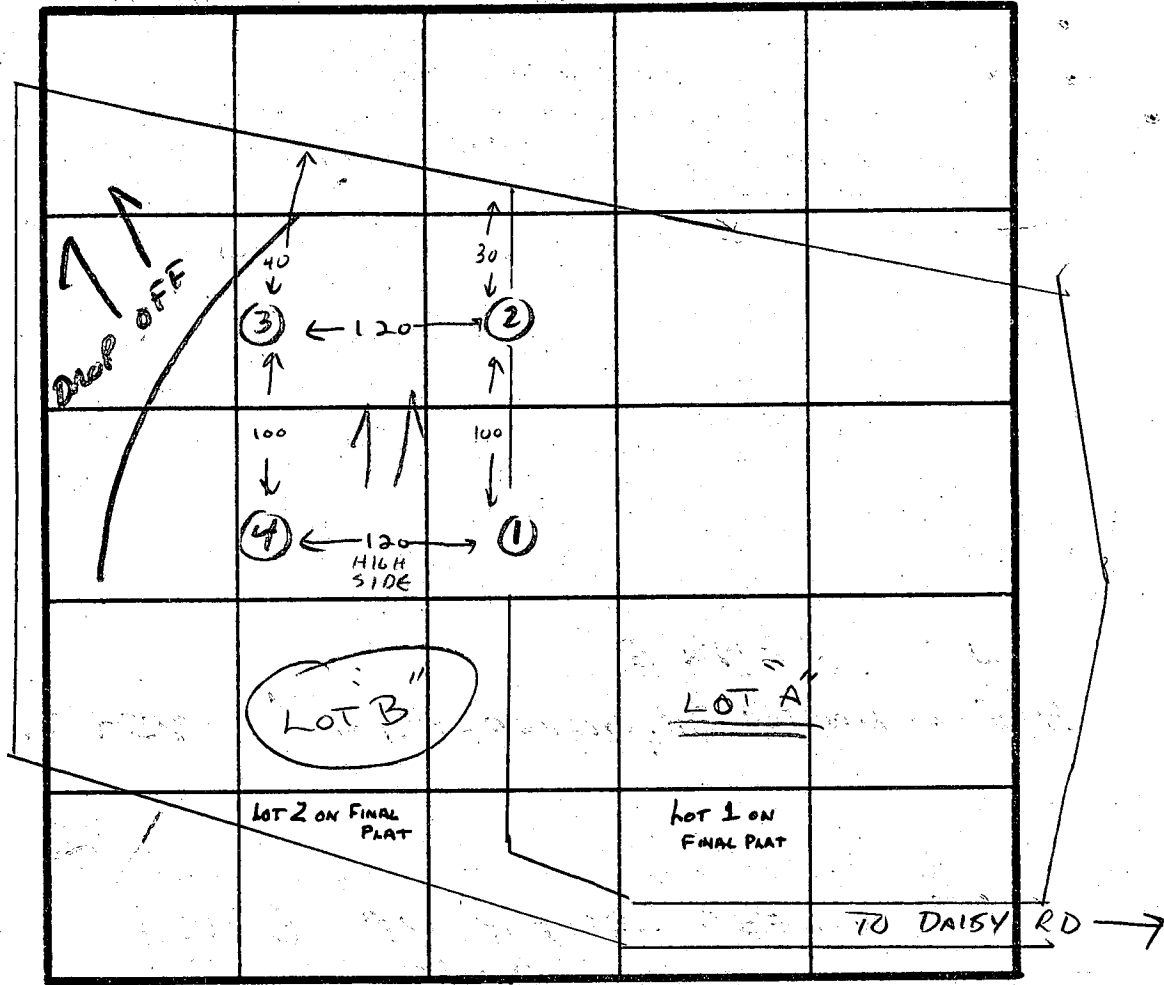
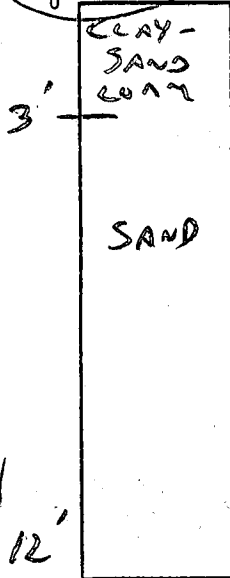

INDICATE NORTH - NAME ADJOINING ROADWAY AS BASE LINE.

#3

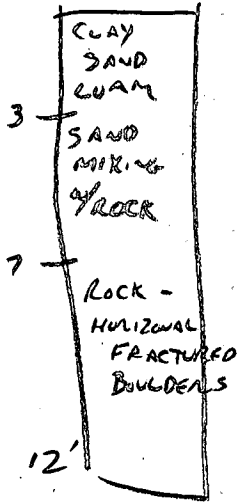

DATE	TEST NO.	DEPTH	PRE-WET		TEST - 1" DROP		TIME
			START	STOP	START	STOP	
4-6-84	1	3 12	3:41	3:43	3:43	3:45	2 MIN
4-6-84	2	3 12	3:43	3:45	3:45	3:47	2 MIN
4-6-84	3	3 12	SAND MIXING w/ ROCK				
			ALL ROCK BELOW		7' 6"		
4-6-84	4	3 12	3:47	3:49	3:49	3:51	2 MIN

HOLES 1 & 2 SERVE BOTH LOTS.

REMARKS ALL HOLES EXCELLENT EXCEPT HOLE #3 BELOW 7' - KEEP FUTURE SYSTEM SLIGHTLY UP HILL OF THIS POINT.

TYPE OF SOIL SAND

TESTED BY C. Williams

ALSO PRESENT KETTELWAN, SWANN

B 1 6754

SEQUENCE NO. (OEP USE ONLY)

STATE OF MARYLAND PERMIT TO DRILL WELL

please print or type

OEP PERMIT NUMBER

40-81-0623

fill in this form completely

(THIS NUMBER IS TO BE PUNCHED IN COLS. 3-6 ON ALL CARDS)

OWNER INFORMATION: Date Received 11/8/84 9:30 AM, PROSISE MICHAEL, 48 G RIDGE RD., GREENBELT MD 20770

LOCATION OF WELL: HOWARD COUNTY, JEUNE PROP, SECTION 44, LOT R2, DAISY, 1 1/2 MILES FROM TOWN

DRILLER INFORMATION: Joseph T. Mayne, 238 License No. 80, Firm Name Joseph T. Mayne Well Drilling, 5512 Ridge Rd. Mt. Airy MD. 21111, Date 6/21/84

DIRECTION OF WELL FROM TOWN (CIRCLE BOX) S, NEAR WHAT ROAD Daisy Road, ON WHICH SIDE OF ROAD (CIRCLE APPROPRIATE BOX) WEST, DISTANCE FROM ROAD 295 FT

WELL INFORMATION: APPROX. PUMPING RATE (GAL. PER MIN.) 5, AVERAGE DAILY QUANTITY NEEDED (GAL. PER DAY) 500

USE FOR WATER (CIRCLE APPROPRIATE BOX): D HOME (SINGLE OR DOUBLE HOUSEHOLD UNIT ONLY)

NOT TO BE FILLED IN BY DRILLER HEALTH DEPARTMENT APPROVAL: HOWARD COUNTY, A 33650, DATE ISSUED 070284, SIGNATURE Craig Williams

APPROXIMATE DEPTH OF WELL 180 FEET

APPROXIMATE DIAMETER OF WELL 6 INCH

METHOD OF DRILLING (circle one): BORED (or Augered), AIR-ROTary, JETTED, AIR-PERCussion, ROTARY (Hydraulic Rotary), CABLE, REVERSE-ROTary, DRIVE-POINT

REPLACEMENT OR DEEPEMED WELLS (CIRCLE APPROPRIATE BOX): N THIS WELL WILL NOT REPLACE AN EXISTING WELL

Not to be filled in by driller (OEP USE ONLY): APPROP. PERMIT NUMBER GAP

FORCE CW INITIALS IN BOX PERMIT No. 40-81-0623

SPECIAL CONDITIONS

SHOW MAJOR FEATURES OF BOX & LOCATE WELL WITH AN X: 11/8/84 WELL OK SEE OTHER SIDE RH, WRITE THE BOX NUMBER FROM THE MAP HERE: E 770, N 520, DRAW A SKETCH BELOW SHOWING LOCATION OF WELL IN RELATION TO NEARBY TOWNS AND ROADS AND GIVE DISTANCE FROM WELL TO NEAREST ROAD JUNCTION

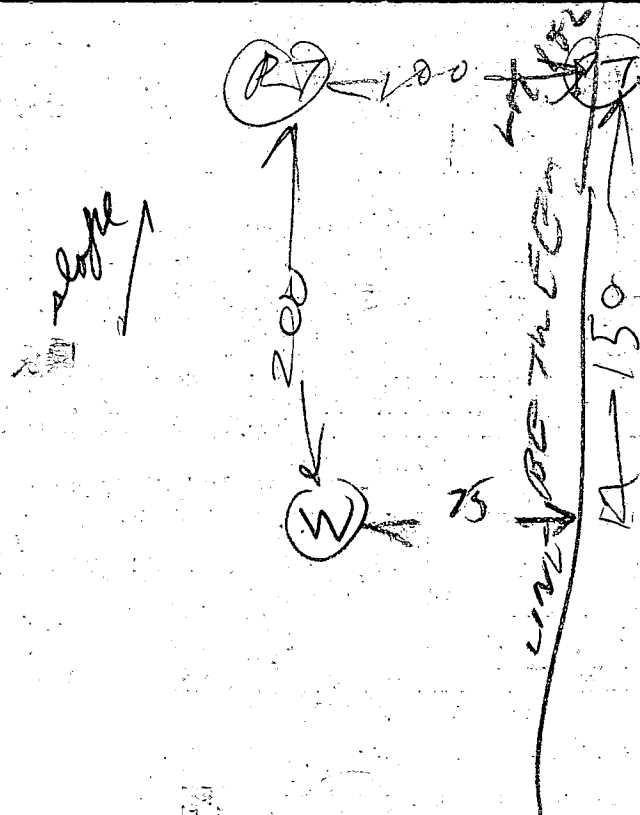

11/2/84

- ① Arrived 1030 AM Lot extremely difficult to find Groat already started
- ② Well counter over 45 FT open Hole
- ③ Well has 83 ft casing
- ④ ~~NOT Sure if Location <sup>of Well</sup> right or not~~
- ⑤ Returned 1214 after visiting another Well site 33 Bags used
- ⑥ Well OK
- ⑦ FOUND PERC <sup>R. Hodges</sup> HOLE LATER LOCATION OF WELL OK



C1 1399 SEQUENCE NO. (OEP USE ONLY)

STATE OF MARYLAND WELL COMPLETION REPORT

THIS REPORT MUST BE SUBMITTED WITHIN 45 DAYS AFTER WELL IS COMPLETED.

(THIS NUMBER IS TO BE PUNCHED IN COLS. 3-6 ON ALL CARDS)

FILL IN THIS FORM COMPLETELY PLEASE PRINT OR TYPE

COUNTY NUMBER A 33650

Date Received (OEP use only)

DATE WELL COMPLETED 11/08/89

Depth of Well 185 (TO NEAREST FOOT)

PERMIT NO. FROM "PERMIT TO DRILL WELL" 90-31-0623

OWNER PROSISE MICHAEL last name first name

STREET OR RFD DAISY RD TOWN DAISY

SUBDIVISION WM TENNE PROP SECTION LOT II

WELL LOG Not required for driven wells STATE THE KIND OF FORMATIONS PENETRATED, THEIR COLOR, DEPTH, THICKNESS AND IF WATER BEARING

Table with columns: DESCRIPTION (Use additional sheets if needed), FEET (FROM, TO), Check if water bearing. Rows include Brown shale, Yellow Clay, Brown shale, Blue Rock.

GROUTING RECORD WELL HAS BEEN GROUTED. (Circle Appropriate Box) YES (Y) NO (N)

TYPE OF GROUTING MATERIAL CEMENT (CM) BENTONITE CLAY (BC) NO. OF BAGS 33 NO. OF POUNDS 3102

CASING RECORD casing types insert appropriate code below. ST STEEL, CO CONCRETE, PL PLASTIC, OT OTHER

MAIN CASING TYPE S7 Nominal diameter top/main casing (nearest inch) 6 Total depth of main casing (nearest foot) 83

OTHER CASING (if used) diameter inch depth (feet) from to

SCREEN RECORD screen type or open hole insert appropriate code below. ST STEEL, BR BRASS, BRONZE, PL PLASTIC, HO OPEN HOLE, OT OTHER

DEPTH (nearest ft.) 81 185

- CIRCLE APPROPRIATE BOX [A] A WELL WAS ABANDONED AND SEALED WHEN THIS WELL WAS COMPLETED [E] ELECTRIC LOG OBTAINED [P] TEST WELL CONVERTED TO PRODUCTION WELL

I HEREBY CERTIFY THAT THIS WELL HAS BEEN CONSTRUCTED IN ACCORDANCE WITH COMAR 10.17.13 "WELL CONSTRUCTION" AND IN CONFORMANCE WITH ALL CONDITIONS STATED IN THE ABOVE CAPTIONED PERMIT, AND THAT THE INFORMATION PRESENTED HEREIN IS ACCURATE AND COMPLETE TO THE BEST OF MY KNOWLEDGE.

DRILLERS IDENT. NO. 238 DRILLERS SIGNATURE Joseph L. Mays

SITE SUPERVISOR (sign of driller or journeyman responsible for sitework if different from permittee)

SLOT SIZE DIAMETER OF SCREEN (NEAREST INCH) GRAVEL PACK

IF WELL DRILLED WAS FLOWING WELL CIRCLE BOX [F]

OEP USE ONLY (NOT TO BE FILLED IN BY DRILLER) T TELESCOPE CASING, (E.R.O.S.) LOG INDICATOR, W Q OTHER DATA

C 3 (seq no)

PUMPING TEST HOURS PUMPED (nearest hour) 3

PUMPING RATE (gal. per min. to nearest gal.) 7 METHOD USED TO MEASURE PUMPING RATE bucket

WATER LEVEL (distance from land surface) BEFORE PUMPING 32 WHEN PUMPING 80

TYPE OF PUMP USED (for test) [A] air, [P] piston, [T] turbine, [C] centrifugal, [R] rotary, [O] other, [J] jet, [S] submersible

PUMP INSTALLED YES (Y) NO (N) DRILLER WILL INSTALL PUMP (CIRCLE APPROPRIATE BOX)

IF DRILLER INSTALLS PUMP, THIS SECTION MUST BE COMPLETED FOR ALL WELLS EXCEPT HOME USE

TYPE OF PUMP (WRITE APPROPRIATE LETTER IN BOX - SEE ABOVE: (A, C, J, P, R, S, T, O)) CAPACITY: GALLONS PER MINUTE (to nearest gallon)

PUMP HORSE POWER PUMP COLUMN LENGTH (nearest ft)

CASING HEIGHT (circle appropriate box and enter casing height) [+ ] above, [- ] below LAND SURFACE 2 (nearest foot)

LOCATION OF WELL ON LOT SHOW PERMANENT STRUCTURE SUCH AS BUILDING, SEPTIC TANKS, AND/OR LANDMARKS AND INDICATE NOT LESS THAN TWO DISTANCES (MEASUREMENTS TO WELL)

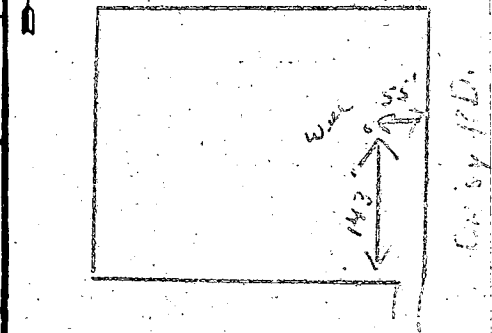



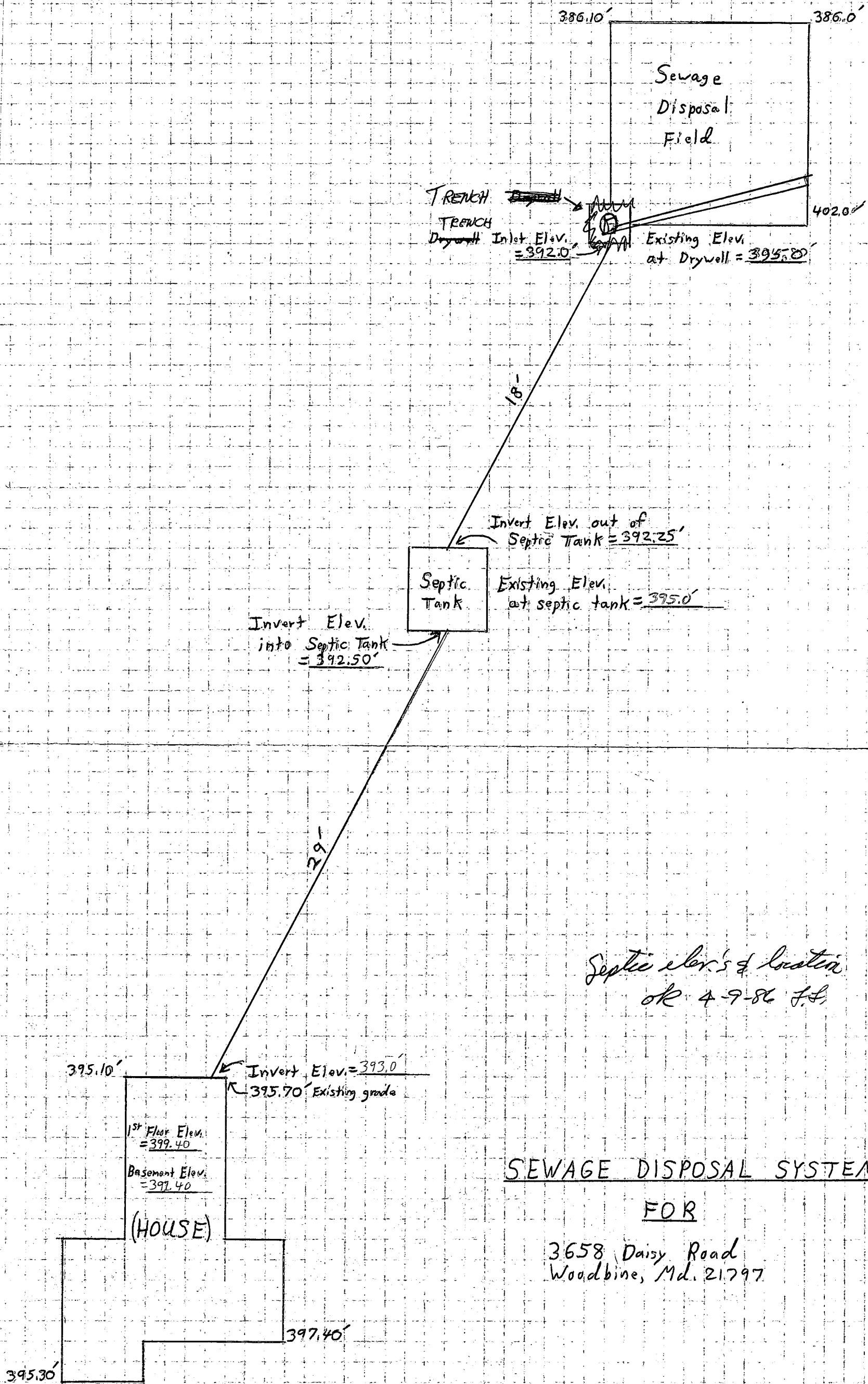

SEWAGE DISPOSAL SYSTEM  
FOR

3658 Daisy Road  
Woodbine, Md. 21797

I certify the above measurements and elevations are actual & correct for this property.

Signed: *Michael Provis*

w/changes on 4/9/86 gmp

COORDINATE TABLE		
NO.	NORTH	EAST
1	524978.89	778349.85
2	524841.91	778968.93
3	524612.04	779030.79
4	524410.31	779039.96
5	524419.41	779240.37
6	524421.23	779280.33
7	524396.25	779281.44
8	524394.44	779241.48
9	524377.84	778876.25
10	524525.22	778411.08

NOTE: COORDINATES & BEARINGS ON THIS PLAT ARE REFERRED TO THE SYSTEM OF COORDINATES ESTABLISHED BY HOWARD COUNTY TRAVERSE STATIONS AS FOLLOWS:  
 # 3230003 N 524480.805 E 779257.031  
 # 3130004 N 523777.968 E 779335.332

N 525,250  
E 779,250

N 525,250  
E 779,250

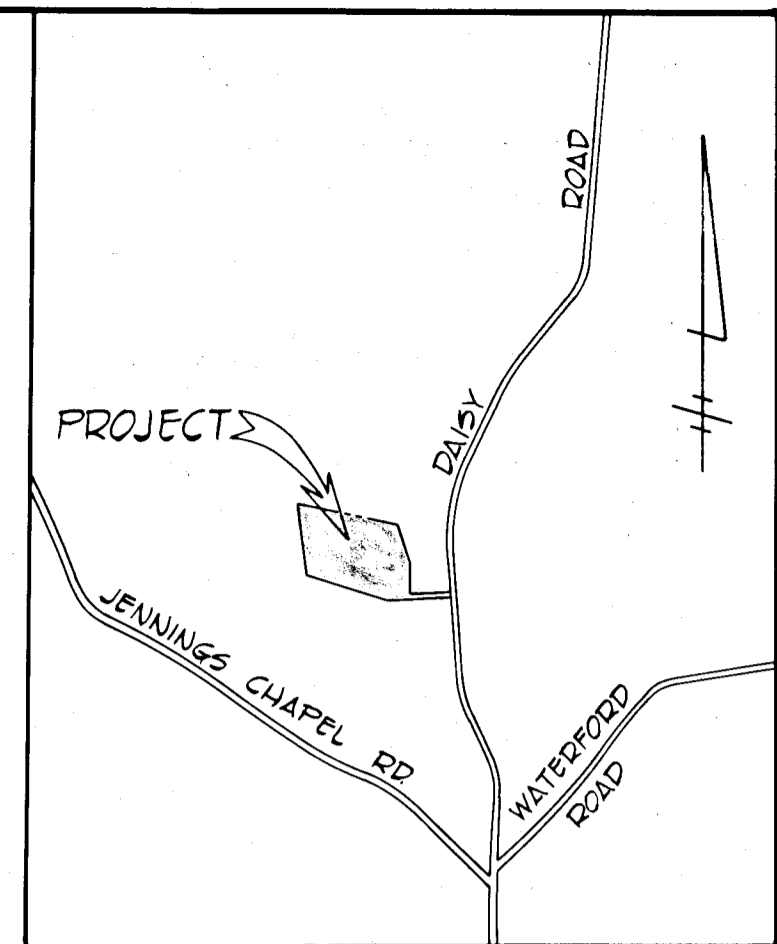

VICINITY MAP  
SCALE: 1"=1200'

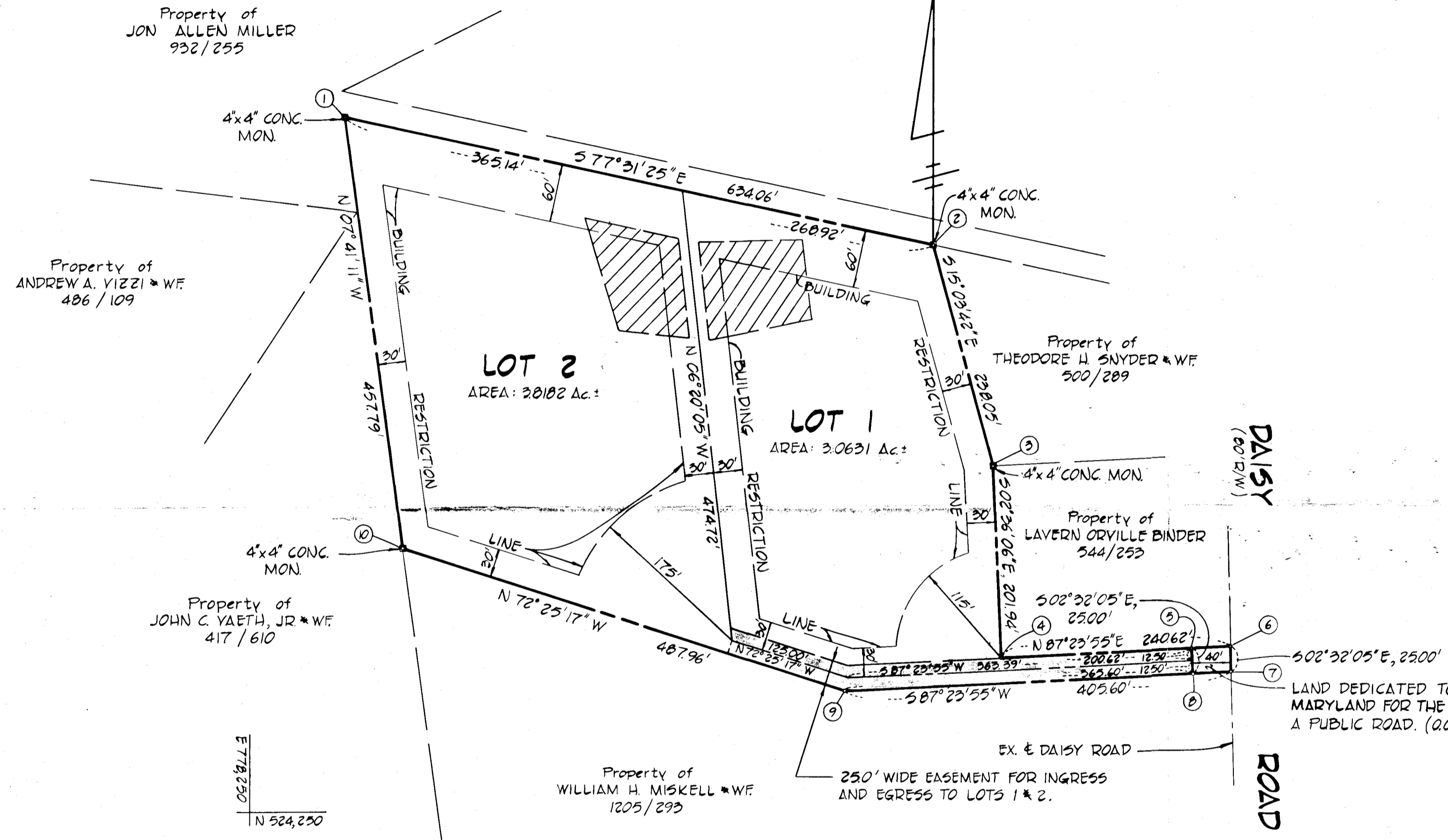

- NOTES:
- THIS AREA DESIGNATES A PRIVATE SEWAGE EASEMENT OF 10,000 SQUARE FEET AS REQUIRED BY THE MARYLAND STATE DEPARTMENT OF HEALTH AND MENTAL HYGIENE FOR INDIVIDUAL SEWAGE DISPOSAL. IMPROVEMENTS OF ANY NATURE IN THIS AREA ARE RESTRICTED UNTIL PUBLIC SEWAGE IS AVAILABLE. THESE EASEMENTS SHALL BECOME NULL AND VOID UPON CONNECTION TO A PUBLIC SEWAGE SYSTEM. THE COUNTY HEALTH OFFICER SHALL HAVE THE AUTHORITY TO GRANT VARIANCES FOR ENCROACHMENTS INTO THE PRIVATE SEWAGE EASEMENT. RECORDATION OF A MODIFIED SEWAGE EASEMENT SHALL NOT BE NECESSARY.
  - THE LOTS SHOWN HEREON COMPLY WITH THE MINIMUM OWNERSHIP WIDTH AND LOT AREA AS REQUIRED BY THE MARYLAND STATE DEPARTMENT OF HEALTH AND MENTAL HYGIENE.
  - SUBJECT PROPERTY ZONED "R" PER 10/3/77 COMPREHENSIVE ZONING PLAN.
  - PROPERTY SUBJECT TO V.P. 84-66.
  - FOR FLAG OR PIPESTEM LOTS, REFUSE COLLECTION, SNOW REMOVAL AND ROAD MAINTENANCE ARE PROVIDED TO THE JUNCTION OF THE FLAG OR PIPESTEM & THE ROAD RIGHT-OF-WAY LINE ONLY & NOT ONTO THE FLAG OR PIPESTEM LOT DRIVEWAY.

OWNER & DEVELOPER  
 MR. WILLIAM K. JENNE  
 305 LEXINGTON DRIVE  
 SILVER SPRING, MD 20901

FISHER, COLLINS & CARTER, INC.  
 CONSULTING ENGINEERS & LAND SURVEYORS  
 8388 COURT AVENUE  
 ELLICOTT CITY, MARYLAND 21043

AREA TABULATIONS:

NO. OF LOTS TO BE RECORDED -	2
TOTAL AREA OF LOTS -	6.8813 AC. ±
TOTAL AREA OF ROAD DEDICATION -	0.0230 AC. ±
TOTAL AREA OF SUBDIVISION -	6.9043 AC. ±

602.9  
 11-21-84

APPROVED: FOR PRIVATE WATER AND PRIVATE SEWERAGE SYSTEMS, HOWARD COUNTY HEALTH DEPARTMENT.  
 [Signature] 11-15-84  
 HOWARD COUNTY HEALTH OFFICER DATE

APPROVED: HOWARD COUNTY OFFICE OF PLANNING AND ZONING.  
 [Signature] 11-21-84  
 DIRECTOR DATE

APPROVED: FOR STORM DRAINAGE SYSTEMS, AND PUBLIC ROADS.  
 HOWARD COUNTY DEPARTMENT OF PUBLIC WORKS.  
 [Signature] 11-20-84  
 DIRECTOR DATE

OWNER'S CERTIFICATE

WE, WILLIAM KENDRIC JENNE AND SHARON D. JENNE, HIS WIFE, OWNERS OF THE PROPERTY SHOWN AND DESCRIBED HEREON, HEREBY ADOPT THIS PLAN OF SUBDIVISION, AND IN CONSIDERATION OF THE APPROVAL OF THIS FINAL PLAT BY THE OFFICE OF PLANNING AND ZONING, ESTABLISH THE MINIMUM BUILDING RESTRICTION LINES AND GRANT UNTO HOWARD COUNTY, MARYLAND, ITS SUCCESSORS AND ASSIGNS, (1) THE RIGHT TO LAY, CONSTRUCT AND MAINTAIN SEWERS, DRAINS, WATER PIPES AND OTHER MUNICIPAL UTILITIES AND SERVICES, IN AN UNDER ALL ROADS AND STREET RIGHT-OF-WAYS AND THE SPECIFIC EASEMENT AREAS SHOWN HEREON; (2) THE RIGHT TO REQUIRE DEDICATION FOR PUBLIC USE THE BEDS OF THE STREETS AND/OR ROADS, THE FLOODPLAINS AND OPEN SPACE WHERE APPLICABLE AND FOR GOOD AND OTHER VALUABLE CONSIDERATION, HEREBY GRANT THE RIGHT AND OPTION TO HOWARD COUNTY TO ACQUIRE THE FEE SIMPLE TITLE TO THE BEDS OF THE STREETS AND/OR ROADS AND FLOODPLAINS, STORM DRAINAGE FACILITIES AND OPEN SPACE WHERE APPLICABLE; AND (3) THE RIGHT TO REQUIRE DEDICATION OF WATERWAYS AND DRAINAGE EASEMENTS FOR SPECIFIC PURPOSE OF THEIR CONSTRUCTION, REPAIR AND MAINTENANCE; AND (4) THAT NO BUILDING OR SIMILAR STRUCTURE OF ANY KIND SHALL BE ERRECTED ON OR OVER THE SAID EASEMENTS AND RIGHT-OF-WAYS.

WITNESS MY/OUR HANDS THIS 18 DAY OF MAY, 1984

[Signatures]  
 WILLIAM KENDRIC JENNE SHARON D. JENNE [Witness Signature]

SURVEYOR'S CERTIFICATE

I HEREBY CERTIFY THAT THE FINAL PLAT SHOWN HEREON IS CORRECT; THAT IS A SUBDIVISION OF PART OF THE LANDS CONVEYED BY FREDERICK E. FUSTING, JR., et al, TO WILLIAM KENDRIC JENNE AND SHARON D. JENNE, HIS WIFE, BY DEED DATED OCTOBER 30, 1967 AND RECORDED IN THE LAND RECORDS OF HOWARD COUNTY IN LIBER 478 AT FOLIO 449, AND ALL OF THE LANDS CONVEYED BY WILLIAM H. MISKELL AND SANDRA L. MISKELL, HIS WIFE, TO WILLIAM K. JENNE AND SHARON D. JENNE, HIS WIFE, BY DEED DATED APRIL 11, 1984 AND RECORDED IN THE AFORESAID LAND RECORDS IN LIBER 1241 AT FOLIO 441, AND THAT ALL MONUMENTS ARE IN PLACE, PRIOR TO THE ACCEPTANCE OF THE STREETS IN THE SUBDIVISION BY HOWARD COUNTY AS SHOWN IN ACCORDANCE WITH THE ANNOTATED CODE OF MARYLAND, AS AMENDED.

[Signature] 11-8-1984  
 RONALD B. CARTER L.S. NO. 10704 DATE

LOTS 1 & 2 FILE COPY SIGNED  
 PROPERTY OF  
 WILLIAM K. JENNE  
 4TH ELECTION DISTRICT  
 HOWARD COUNTY, MARYLAND  
 TAX MAP 20 PARCEL 63  
 SCALE: 1"=100' MAY 22, 1984

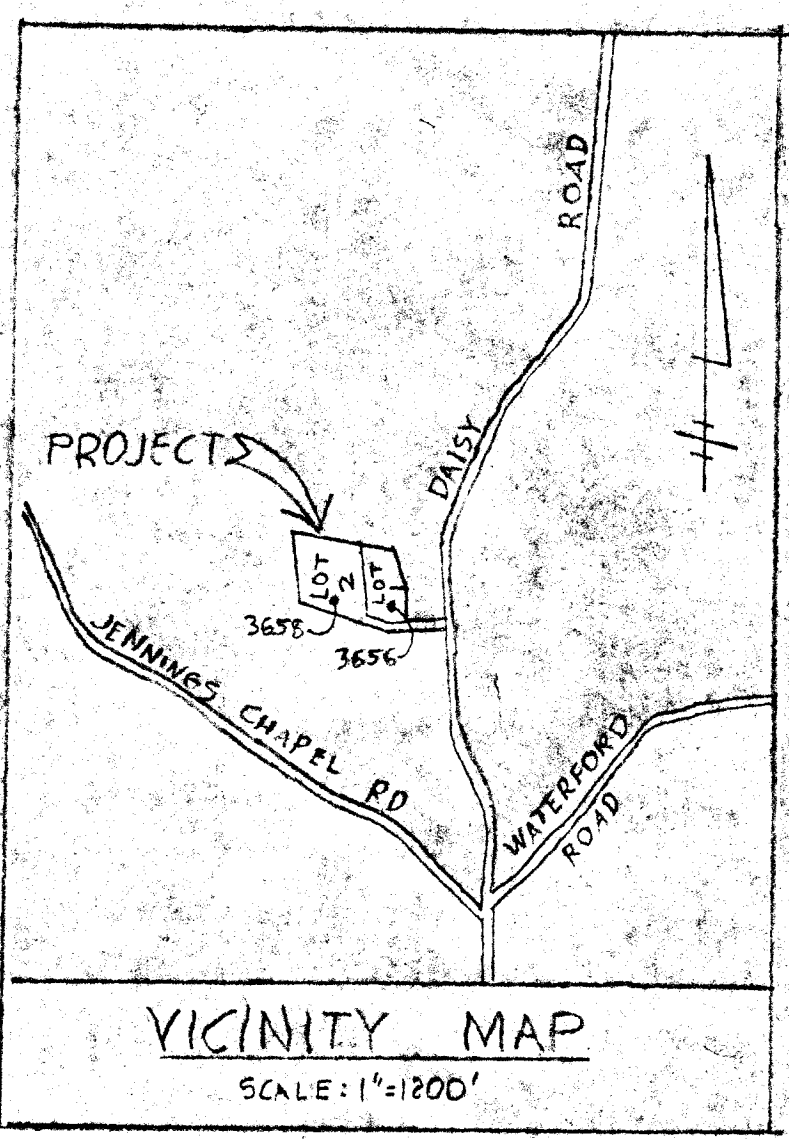
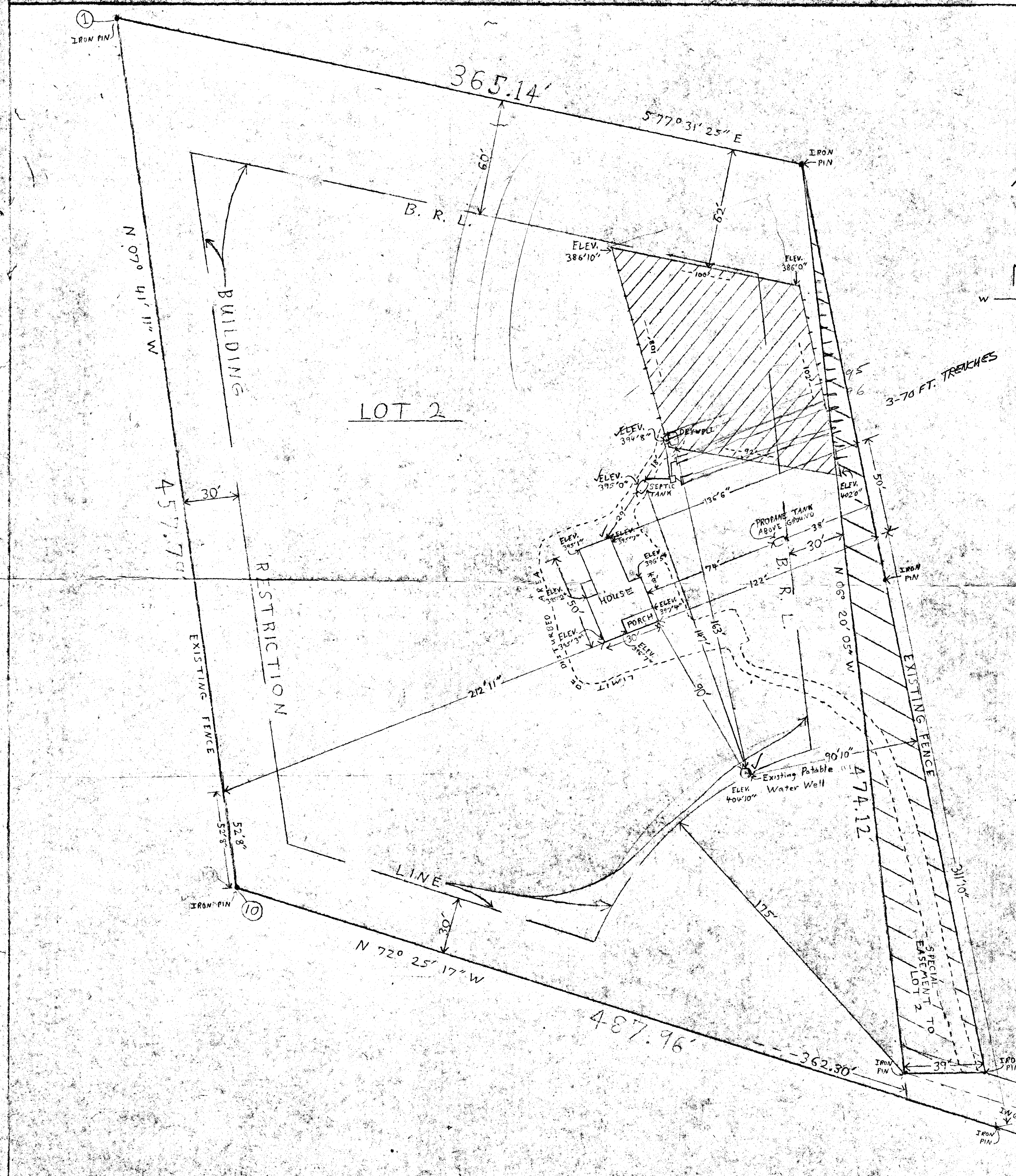

# SITE PLAN

OF

LOT 2 AREA 3.8182 AC±

LOCATION: 3658 DAISY ROAD  
WOODBINE, MARYLAND  
(HOWARD COUNTY)

OWNER: MICHAEL + COLLEEN (PROSISE)  
48-G RIDGE ROAD  
GREENBELT, MD. 20720-1742  
(301-474-5973)

Scale: 3" = 100'

B.P. 69393

*W. R. / F. B.*

