

5/10/84 A. 157.S

5/7/84
5/8/84 5/10/84 11:00
1:30 p.m.

PERMIT

P 33604

SEWAGE DISPOSAL SYSTEM

A 33152

MARYLAND STATE DEPARTMENT OF HEALTH*

HOWARD COUNTY
BUREAU OF ENVIRONMENTAL HEALTH
992-2330

02 - 251752
INDEX

ELLICOTT CITY
DISTRICT 2nd

DATE 2/29/84

Richard E. Myrtue IS PERMITTED TO INSTALL ALTER

ADDRESS 1795 Woodstock Road, Woodstock, Maryland 21163 PHONE 465-8551

SUBDIVISION _____ ROAD 10003 Old Frederick Rd. LOT Parcel 348
(Route 99)

PROPERTY OWNER Leroy Wheatley

ADDRESS 1197 Granville Road, Baltimore, Md. Phone: 744-3785

IF GARBAGE GRINDER IS USED INCREASE SEPTIC TANK CAPACITY BY 50% AND ABSORPTION AREA BY 22%.

GARBAGE GRINDER? YES _____ NO

SEPTIC TANK CAPACITY 1250 GALLONS NUMBER OF BEDROOMS 4

~~DRY WELL - 141 sq. ft. per bedroom. Minimum total square feet for a 4 bedroom house is 564 sq. ft. Inlet 4 feet below original grade. Bottom maximum depth 10 feet below original grade. Effective area begins at 4 feet below original grade. Place the dry well 58 feet from the edge of Route 99 (Old Frederick Road) and 56 ft. from the left side line, as seen when facing the lot from Route 99. Start the trench after a 5 foot earth buffer with the dry well and continue to dig trenches on level ground running towards the left front corner of the lot. Trench inlet to be same as dry well, with 6 feet of stone below distribution pipe.~~

~~OLD PERMITS REVIEWED AND RETURNED 6/29/2000 B00125158 ABOVE GROUND POOL~~

PLANS APPROVED BY Frank Skinner DATE 1/10/84

COVER NO WORK UNTIL INSPECTED AND APPROVED.

NEITHER THE HOWARD COUNTY COUNCIL NOR THE HEALTH DEPARTMENT IS RESPONSIBLE FOR THE SUCCESSFUL OPERATION OF ANY SYSTEM.

NOTE: IF TRENCH IS USED CALL FOR INSPECTION BEFORE AND AFTER PLACING GRAVEL IN TRENCH.

NOTE: NO DRY WELL SHALL EXCEED 15 FOOT IN DIAMETER. NO ABSORPTION TRENCH TO EXCEED 100 FEET IN LENGTH.

NOTE: ALL PIPE FROM HOUSE TO SEPTIC TANK MUST BE CAST IRON OR SCHEDULE 40 PVC OR ABS.

PERMIT VOID AFTER THREE YEARS.

NOTE: INSTALL STAND PIPE ON SEPTIC TANK AND DRY WELL. STAND PIPES MUST BE 6 INCHES IN DIAMETER. CAST IRON, CONCRETE OR TERRA COTTA, OR PVC OR ABS ACCEPTED. IF TOP OF SEPTIC TANK IS DEEPER THAN 3 FEET MANHOLE TO GRADE REQUIRED.

***INSTALLER IS RESPONSIBLE FOR OBTAINING FINAL APPROVAL ON THIS PERMIT**

*CALL 992-2330 FOR INSPECTION OF SEPTIC SYSTEMS.

EH - 2-1082

A 33152

40

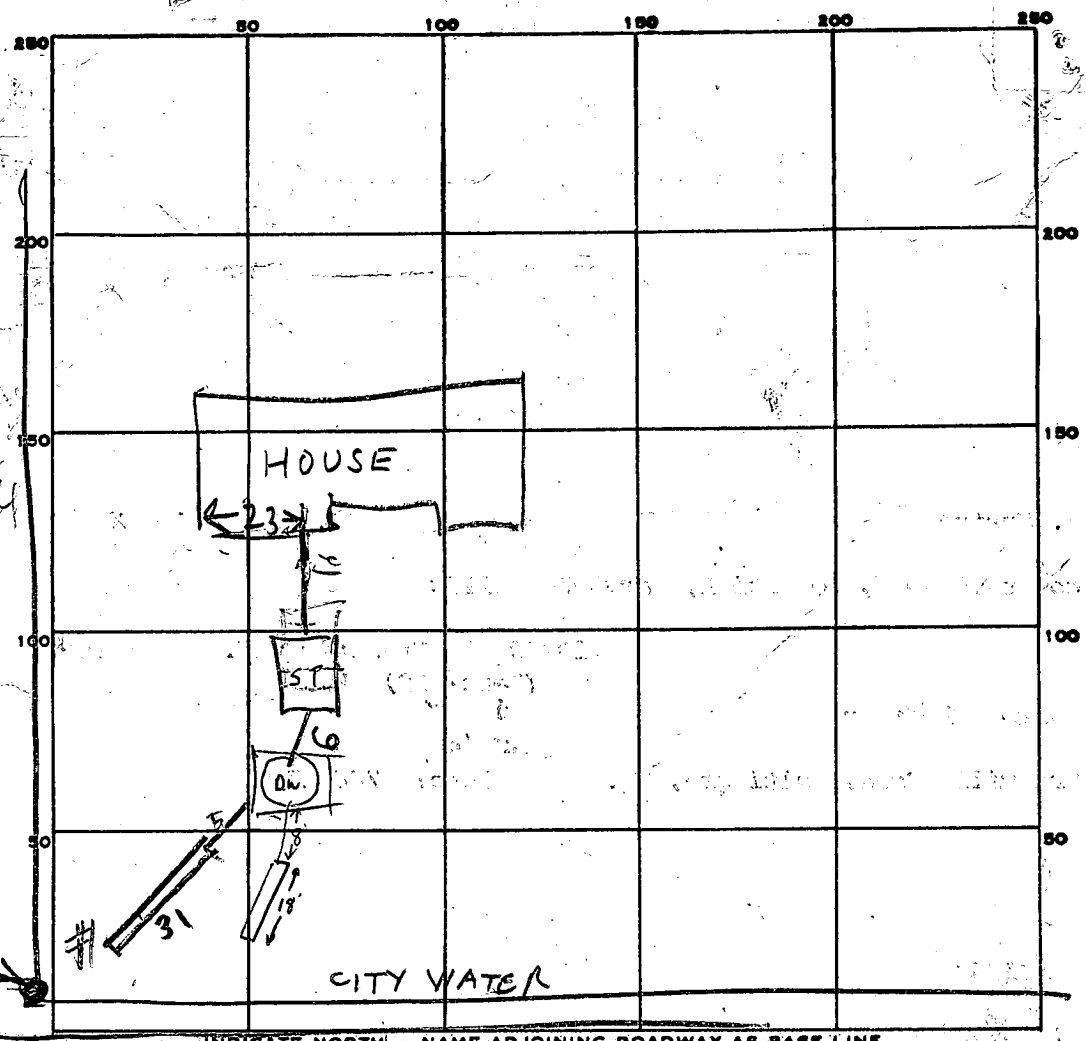

CORNER STAKE

INDICATE NORTH - NAME ADJOINING ROADWAY AS BASE LINE.
ROUTE 99

PERMIT CARD

ST	DW
OK	OK

SEPTIC TANK, LEVEL OK 1500

CLEANOUTS

DISTRIBUTION BOX, LEVEL #1 / #2

#1

TILE FIELD, DEPTH 10 FT. TRENCH WIDTH 2 FT.

GRAVEL DEPTH 6 IN. TOTAL LENGTH 31 FT.

NUMBER OF TRENCHES 2 TOTAL BOTTOM AREA 186

SEEPAGE PITS, INSIDE DIAMETER 43 FT. DEPTH BELOW INLET 6 1/2 FT.

ABSORBENT AREA 279 SQ. FT.

REMARKS 5/7/84 DRY WELL HOLE IS 10 FT DEEP BELOW ORIGINAL GRADE RH

ADD STONE TO DITCH #1 SET TANK BUILD DRY WELLS CALL RH

5/21/84 ^{AM} OK TO COVER TANK. FINISH DRY WELLS & DITCH #1 RH

5/28/84 AM DW INLET 3 1/2 BOG DW & DITCH #1 OK TO

COVER DIG DITCH #2 & CALL RH

DATE SYSTEM APPROVED 5/10/84

INSPECTOR Frank Skene

APPLICATION

10/4/83
9:30 AM

A 33152

SEWAGE DISPOSAL TESTING

STATE OF MARYLAND - DEPARTMENT OF HEALTH AND MENTAL HYGIENE

P _____

HOWARD COUNTY HEALTH DEPARTMENT
ENVIRONMENTAL HEALTH SERVICES
P. O. BOX 476 ELLICOTT CITY, MARYLAND 21043
TELEPHONE: 992-2330

DISTRICT 2nd

DATE Sept 22, 1983

TO: THE COUNTY HEALTH OFFICER
ELLICOTT CITY, MARYLAND

I, HEREBY, APPLY FOR THE NECESSARY TEST IN ORDER TO CONSTRUCT (OR RECONSTRUCT) A SEWAGE DISPOSAL SYSTEM.

PROPERTY OWNER F Roy W Heatley / Contractor R.E. Myrtle

ADDRESS 1795 Woodstock Rd PHONE 465-8551

PROPERTY LOCATION: Woodstock MD, 21183

SUBDIVISION 10003 Frederick Rd - Tax map 17, Parcel 348 LOT NO. _____

ROAD AND DESCRIPTION 10013 Rte 99

SIZE OF LOT approx 150 x 200 TYPE BLDG. House - 4
(NUMBER OF BEDROOMS)

THE SYSTEM INSTALLED UNDER THIS APPLICATION IS ACCEPTABLE ONLY UNTIL PUBLIC FACILITIES BECOME AVAILABLE. I FULLY UNDERSTAND THE FEE CONNECTED WITH THE FILING OF THIS PERC TEST APPLICATION IS NON-REFUNDABLE UNDER ANY CIRCUMSTANCES. I ALSO AGREE TO COMPLY WITH ALL M.O.S.H.A. REQUIREMENTS IN TESTING THIS LOT.

R. E. Myrtle
(SIGNATURE OF APPLICANT)

APPROVED BY Fred Sherrin FOR Drywell French DATE 9/25/83

REJECTED BY _____ FOR _____ DATE _____

HOLD PENDING FURTHER TESTS _____ DATE _____

REASONS FOR REJECTION OR HOLDING Shallow well must be properly abandoned & sealed 7.8.

BLDG. PERMIT SIGNED AND RETURNED 10/18/83
Serial 700085

THIS IS NOT A PERMIT

153.95'

all holes

SOIL PROFILE:

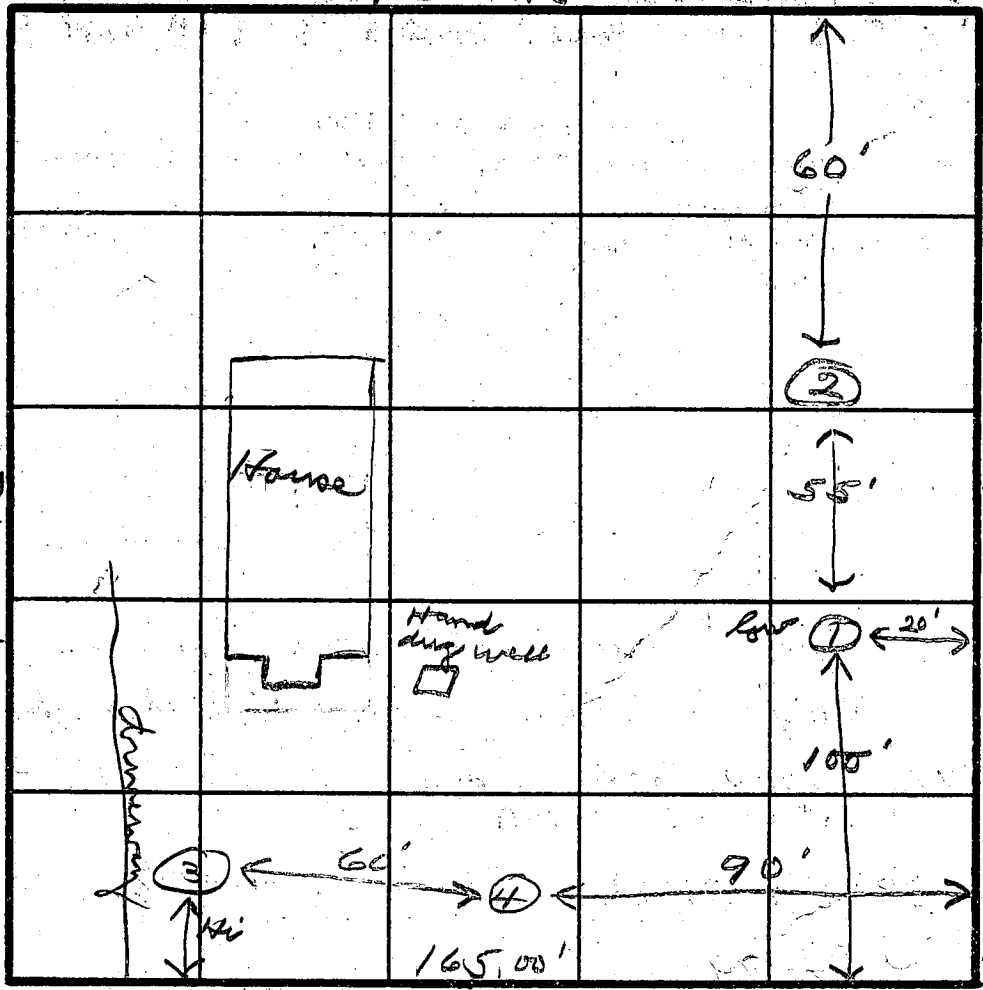
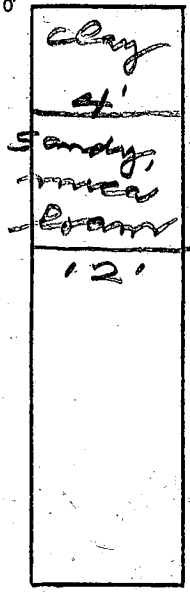

INDICATE NORTH - NAME ADJOINING ROADWAY AS BASE LINE.

Plot 99

DATE	TEST NO.	DEPTH	PRE-WET		TEST - 1" DROP		TIME
			START	STOP	START	STOP	
10/4/83	1 S V	4 12	10:06	10:10	10:10	10:22	12
	2	6	Rock				
	3 S V	4 12	11:30	11:34	11:34	11:45	11
	4 V	12					

REMARKS: Did not perc below 4 ft - good soil
Recommend dry well at hole # 3

TYPE OF SOIL _____

TESTED BY _____

[Signature]

ALSO PRESENT

MR. Wheatley

EH-12-1079

OLD FREDERICK ROAD - MD RTE 99

Macadam Paving

231.70'

S49°01'49"E

⊕ Road

167.88'

Book 25158

Proposed

Deck OK

6/29/00 *C. Crivello*
How to HEALTH

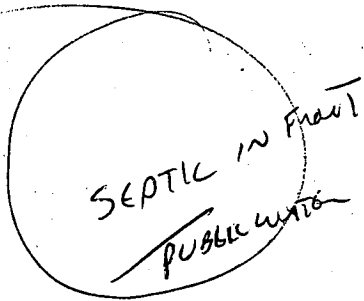

RECEIVED
HOWARD COUNTY HEALTH DEPT.
ENVIRONMENTAL HEALTH
41.181.2000 JUN 29 PM 2:23

N 25°22'19"E

35'±

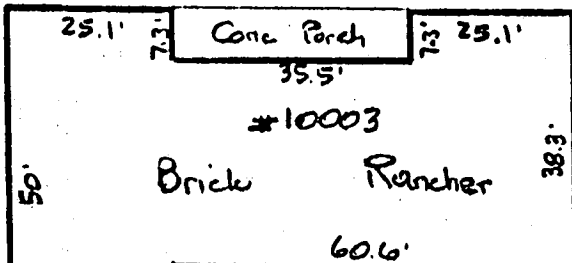

#10003
Brick Rancher

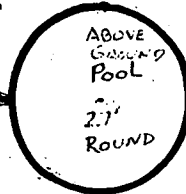
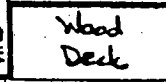

82'±

Macadam Drive

37'±

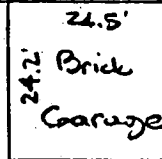

N 95.18092 S

Beginning Point Description

N 64°13'17"W

156.92'

THE LOT SHOWN HEREON IS IN FLOOD ZONE C PER F.E.M.A. FLOOD INSURANCE RATE MAP PANEL # 240044-00178

The plat is of benefit to a consumer only insofar as it is required by a lender or a title insurance company or its agent in connection with contemplated transfer, financing, or refinancing. The plat is not to be relied

