

8/30/85
10 AM + 11 AM

8-30-85
Approved
S. Ouel

PERMIT

P 35919
A 33006

SEWAGE DISPOSAL SYSTEM

MARYLAND STATE DEPARTMENT OF HEALTH

HOWARD COUNTY
BUREAU OF ENVIRONMENTAL HEALTH
992-2330

05-394090

ELLICOTT CITY
DISTRICT 5th

INDEXED

DATE 8/27/85

J.M.I. Company IS PERMITTED TO INSTALL ALTER

ADDRESS 1221 Roundgate Court, Columbia, Maryland 21045 PHONE 442-5780

SUBDIVISION Hall Shop Estates ROAD 12745 Hall Shop Road LOT 3

PROPERTY OWNER Mr. & Mrs. Bill Maclane

ADDRESS _____

IF GARBAGE GRINDER IS USED INCREASE SEPTIC TANK CAPACITY BY 50% AND ABSORPTION AREA BY 22%.

GARBAGE GRINDER? YES _____ NO

SEPTIC TANK CAPACITY 1000 GALLONS NUMBER OF BEDROOMS 3

TRENCHES - 158 sq. ft. per bedroom. Trench to be 2 feet wide. Inlet 4 feet below original grade. Bottom maximum depth 8 feet below original grade. Effective area begins at 4 feet below original grade. 4 feet of stone below distribution pipe.

LOCATION: Start the first trench 125 feet from the 550' lot line and 190' from the 412' lot line. Run trenches along level ground toward Hall Shop Road.

NOTE: No trench to exceed 100 feet in length. If more than one trench used, a distribution box is required. Call for inspection of trench(s) before and after gravel is installed. Provide 6" - 8" diameter cleanout and cap to grade or above on

BUILDING PERMIT SIGNED

AND RETURNED

5405 800 153253 CHANGE

PLANS APPROVED BY C. Williams DATE 5/15/84

COVER NO WORK UNTIL INSPECTED AND APPROVED.

NEITHER THE HOWARD COUNTY COUNCIL NOR THE HEALTH DEPARTMENT IS RESPONSIBLE FOR THE SUCCESSFUL OPERATION OF ANY SYSTEM.

NOTE: IF TRENCH IS USED CALL FOR INSPECTION BEFORE AND AFTER PLACING GRAVEL IN TRENCH.

NOTE: NO DRY WELL SHALL EXCEED 15 FOOT IN DIAMETER. NO ABSORPTION TRENCH TO EXCEED 100 FEET IN LENGTH.

NOTE: ALL PIPE FROM HOUSE TO SEPTIC TANK MUST BE CAST IRON OR SCHEDULE 40 PVC OR ABS.

PERMIT VOID AFTER THREE YEARS.

NOTE: INSTALL STAND PIPE ON SEPTIC TANK AND DRY WELL. STAND PIPES MUST BE 6 INCHES IN DIAMETER. CAST IRON, CONCRETE OR TERRA COTTA, OR PVC OR ABS ACCEPTED. IF TOP OF SEPTIC TANK IS DEEPER THAN 3 FEET MANHOLE TO GRADE REQUIRED.

BLDG. PERMIT SIGNED
AND RETURNED 4/1/84
Serial # 49295
Prk Dan

A 33006

***INSTALLER IS RESPONSIBLE FOR OBTAINING FINAL APPROVAL ON THIS PERMIT**

*CALL 992-2330 FOR INSPECTION OF SEPTIC SYSTEMS.

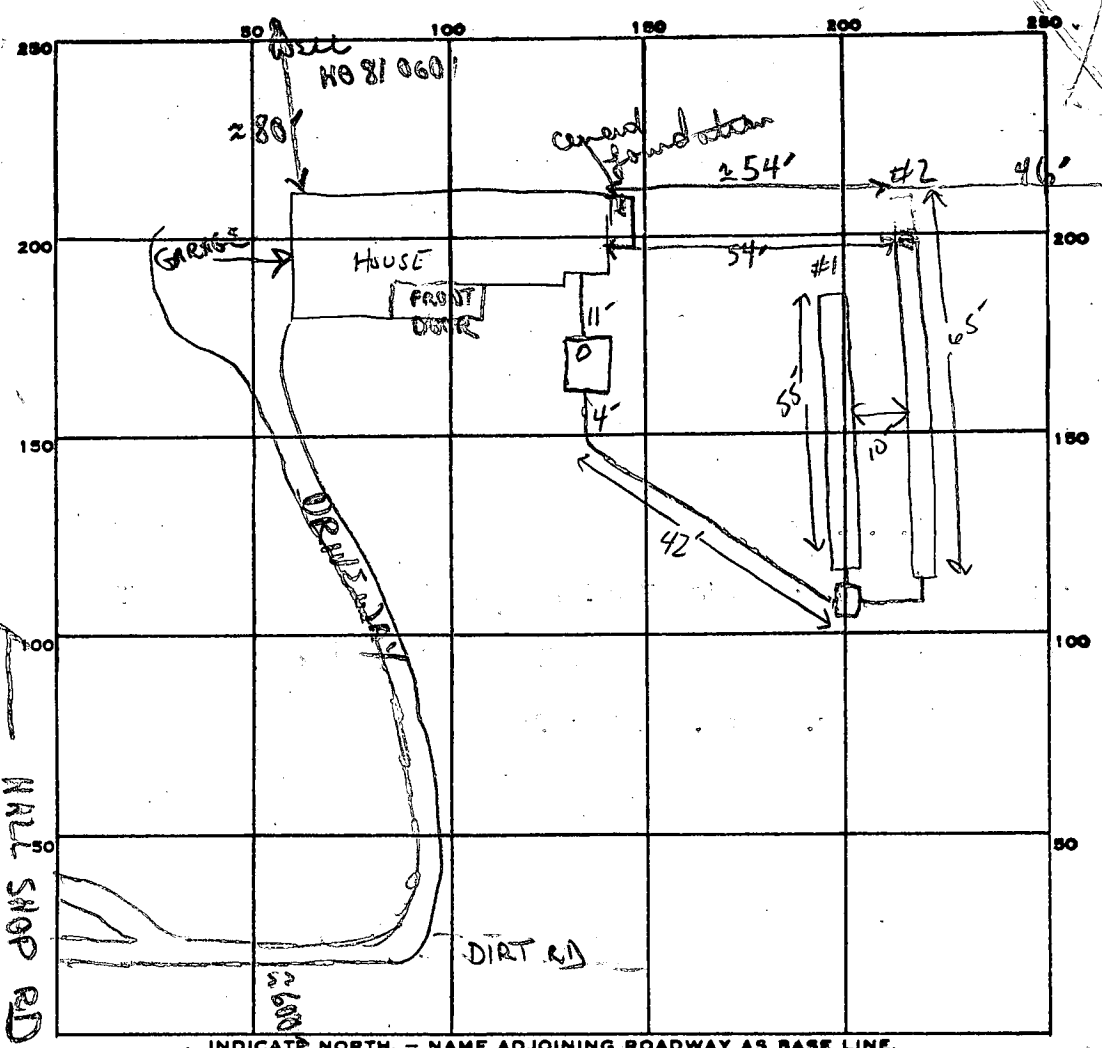

Start of proposed extension 8/24/86
 (has what looks to be = 81' to the line (?) property line)

PERMIT CARD

SEPTIC TANK, LEVEL CLEANOUTS ST

DISTRIBUTION BOX, LEVEL

TILE FIELD, DEPTH 8 8 FT. TRENCH WIDTH 2 FT.

GRAVEL DEPTH 4 FT IN. TOTAL LENGTH 55 65 TOTAL 120 FT.

NUMBER OF TRENCHES 2 ONE SIDE WALL TOTAL BOTTOM AREA 480

SEEPAGE PITS, INSIDE DIAMETER _____ FT. DEPTH BELOW INLET _____ FT.

ABSORBENT AREA 480 SQ. FT.

REMARKS 8-30-85 OK TO ADD STONE; NEED ST/DB + all Pipe FROM HOUSE TO TRENCH
Abel.

DATE SYSTEM APPROVED 8-30-85 INSPECTOR S. Abel

Prep
8/2/83
4:30 PM

APPLICATION

23006

SEWAGE DISPOSAL TESTING

STATE OF MARYLAND - DEPARTMENT OF HEALTH AND MENTAL HYGIENE

P _____

HOWARD COUNTY HEALTH DEPARTMENT
ENVIRONMENTAL HEALTH SERVICES

DISTRICT 5

P. O. BOX 476 ELLICOTT CITY, MARYLAND 21043
TELEPHONE: 992-2330

DATE 8-1-83

TO: THE COUNTY HEALTH OFFICER
ELLICOTT CITY, MARYLAND

I, HEREBY, APPLY FOR THE NECESSARY TEST IN ORDER TO CONSTRUCT (OR RECONSTRUCT) A SEWAGE DISPOSAL SYSTEM.

PROPERTY OWNER Richard Demmitt Bill MacLane
ADDRESS 9966 Route 99 PHONE 465-0842
5008 Erie Ct
College Park, Md 20740 474-4836

PROPERTY LOCATION:
SUBDIVISION HALL SHOP RD LOT NO. 3
ROAD AND DESCRIPTION 600' South of Rt 216 on left
on EAST side of HALL SHOP RD
SIZE OF LOT 4.9 Acres TYPE BLDG. _____ (NUMBER OF BEDROOMS)
12745 Halls Shop Road.

THE SYSTEM INSTALLED UNDER THIS APPLICATION IS ACCEPTABLE ONLY UNTIL PUBLIC FACILITIES BECOME AVAILABLE. I FULLY UNDERSTAND THE FEE CONNECTED WITH THE FILING OF THIS PERC TEST APPLICATION IS NON-REFUNDABLE UNDER ANY CIRCUMSTANCES. I ALSO AGREE TO COMPLY WITH ALL M.O.S.H.A. REQUIREMENTS IN TESTING THIS LOT. Richard Demmitt
(SIGNATURE OF APPLICANT)

APPROVED BY _____ FOR _____ DATE _____

REJECTED BY _____ FOR _____ DATE _____

HOLD PENDING FURTHER TESTS C. Williams DATE 8-2-83

REASONS FOR REJECTION OR HOLDING NEED CERTIFIED LOCATION
BLDG. PERMIT SIGNED AND RETURNED 4/1/85
Mail # 03512 SFD.

THIS IS NOT A PERMIT

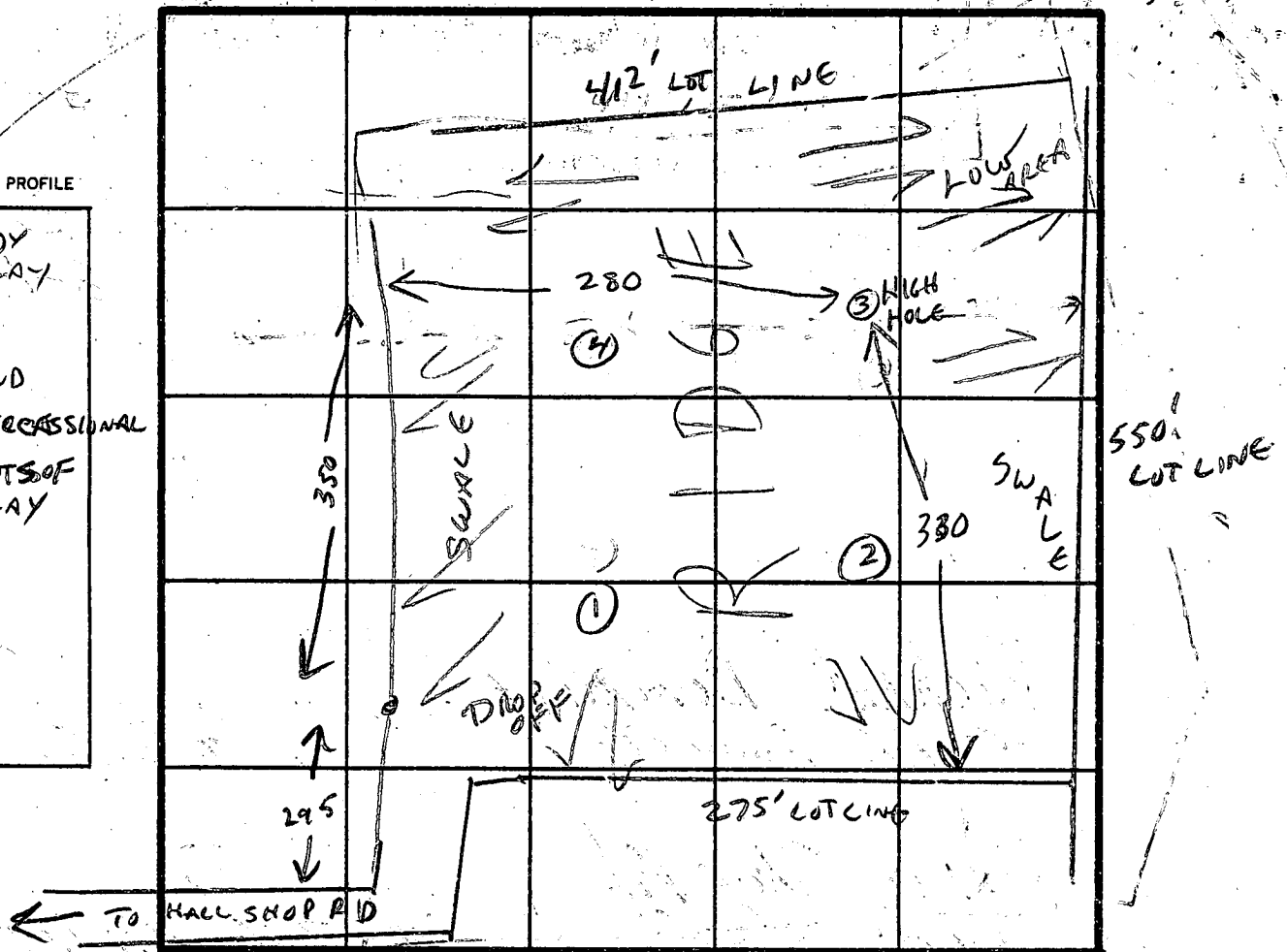
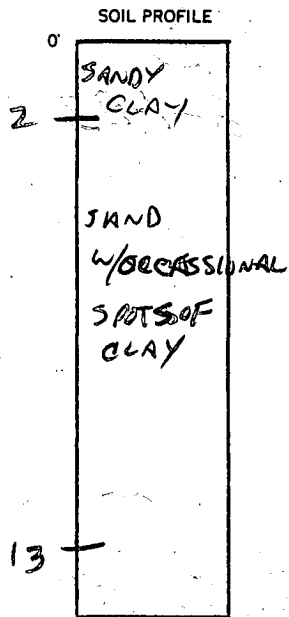

INDICATE NORTH - NAME ADJOINING ROADWAY AS BASE LINE.

DATE	TEST NO.	DEPTH	PRE-WET		TEST - 1" DROP		TIME
			START	STOP	START	STOP	
8-2-83	1	4	10:13	10:15	10:15	10:17	2 MIN
		8	10:09	10:14	10:14	10:29	15 MIN
		12 SAND-CLAY MIX					
8-2-83	2	4	10:23	10:25	10:25	10:28	3 MIN
		8	10:19	10:21	10:21	10:23	2 MIN
		12 SANDY CLAY TO 2'					
8-2-83	3	4	10:33	10:35	10:35	10:38	3 MIN
		8	10:31	10:34	10:34	10:37	3 MIN
		12 SANDY CLAY TO 2' THEN SAND					
8-2-83	4	4	10:41	10:44	10:44	10:49	5 MIN
		8	10:40	10:43	10:43	10:47	4 MIN
		12 SANDY CLAY TO 2' THEN SAND					

2nd 8066

Low

High

REMARKS RIDGE AREAS TESTED OK - NO EVIDENCE OF MOTTLES

TYPE OF SOIL SANDY CLAY TO 2' THEN SAND w/ SPOTS OF CLAY

TESTED BY Craig Williams ALSO PRESENT DICK DEMMITT
CLAUDE CISSEL

APPLICATION

SEWAGE DISPOSAL TESTING

STATE OF MARYLAND - DEPARTMENT OF HEALTH AND MENTAL HYGIENE

A 33146

P _____

HOWARD COUNTY HEALTH DEPARTMENT
ENVIRONMENTAL HEALTH SERVICES

P. O. BOX 476 ELLICOTT CITY, MARYLAND 21043
TELEPHONE: 992-2330

DISTRICT 5

DATE 8-1-83

*216 To HALL SHOP
TURN RIGHT,
2ND DRIVEWAY ON LEFT*

TO: THE COUNTY HEALTH OFFICER
ELLICOTT CITY, MARYLAND

I, HEREBY, APPLY FOR THE NECESSARY TEST IN ORDER TO CONSTRUCT (OR RECONSTRUCT) A SEWAGE DISPOSAL SYSTEM.

PROPERTY OWNER Richard Demmitt
ADDRESS 9966 Route 99 PHONE 465-0842

PROPERTY LOCATION:
SUBDIVISION HALL SHOP RD LOT NO. 3
ROAD AND DESCRIPTION 600' South of Rt 216 on left
or East side of HALL SHOP RD
SIZE OF LOT 4.9 Acres TYPE BLDG. _____ (NUMBER OF BEDROOMS)

THE SYSTEM INSTALLED UNDER THIS APPLICATION IS ACCEPTABLE ONLY UNTIL PUBLIC FACILITIES BECOME AVAILABLE. I FULLY UNDERSTAND THE FEE CONNECTED WITH THE FILING OF THIS PERC TEST APPLICATION IS NON-REFUNDABLE UNDER ANY CIRCUMSTANCES. I ALSO AGREE TO COMPLY WITH ALL M.O.S.H.A. REQUIREMENTS IN TESTING THIS LOT. Richard Demmitt
(SIGNATURE OF APPLICANT)

APPROVED BY _____ FOR _____ DATE _____

REJECTED BY _____ FOR _____ DATE _____

HOLD PENDING FURTHER TESTS _____ DATE _____

REASONS FOR REJECTION OR HOLDING _____

THIS IS NOT A PERMIT

SOIL PROFILE

0
[Empty vertical box for soil profile]

INDICATE NORTH - NAME ADJOINING ROADWAY AS BASE LINE.

DATE	TEST NO.	DEPTH	PRE-WET		TEST - 1" DROP		TIME
			START	STOP	START	STOP	

REMARKS _____

TYPE OF SOIL _____

TESTED BY _____ ALSO PRESENT _____

EH-12-1079

LAND DEDICATED TO HOWARD COUNTY, MARYLAND FOR THE PURPOSE OF A PUBLIC ROAD (0.340 Ac.)

HALL'S SHOP ROAD

WILLIAM AND LAURA

MACLANE

5008 ERIE ST.
COLLEGE PARK, MD. 20740

474-1838

Lot #3 HALL SHOP ESTATES

MENT FOR
AND EGRESS
2/000

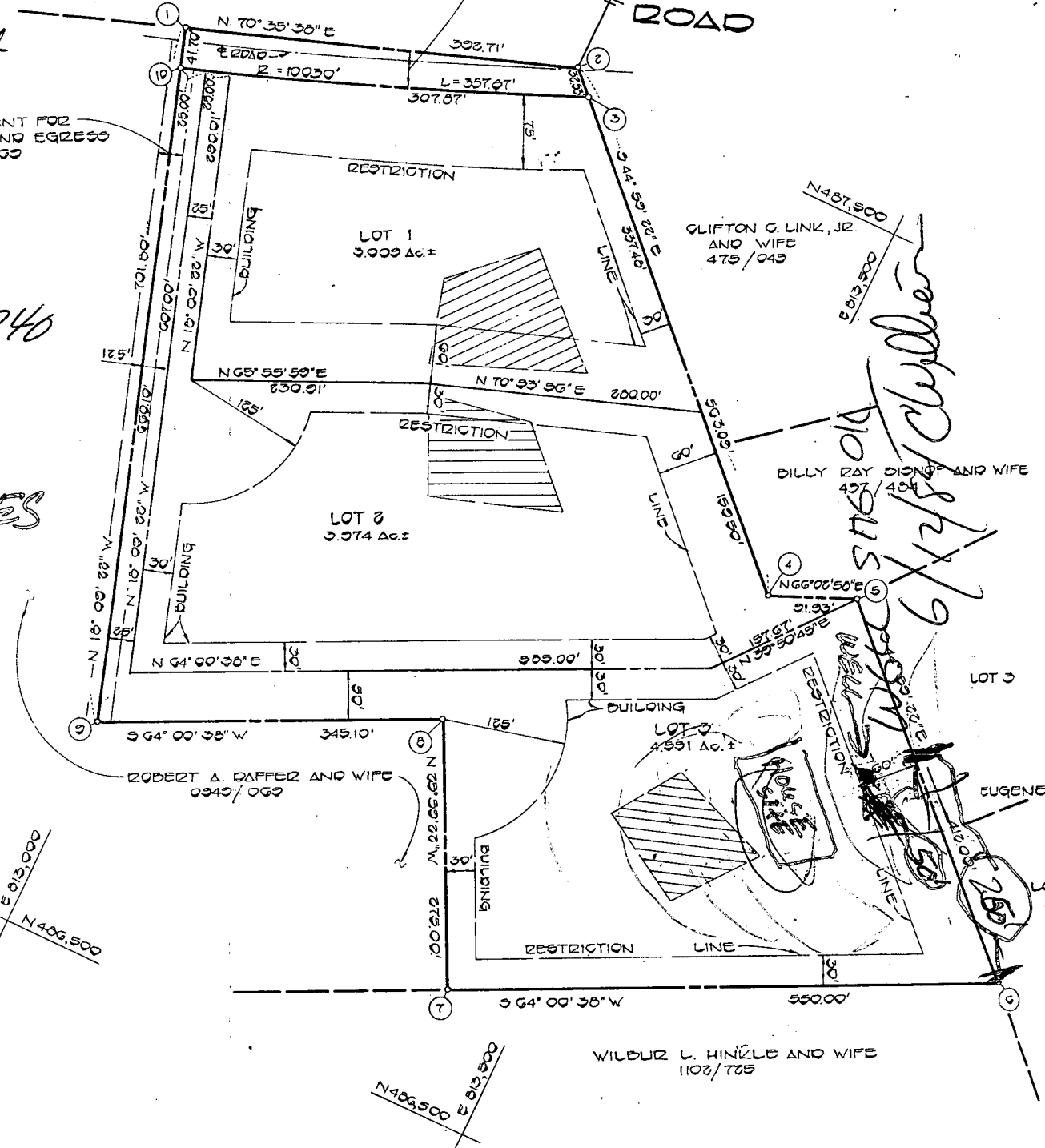

B 1 **3098** SEQUENCE NO. (OEP USE ONLY)
 (THIS NUMBER IS TO BE PUNCHED IN COLS. 3-6 ON ALL CARDS)

STATE OF MARYLAND *2nd*
 PERMIT TO DRILL WELL

please print or type

OEP PERMIT NUMBER

NO-81-0601
 fill in this form completely

OWNER INFORMATION
 Date Received *4/25/84*
MACLAINE **WILLIAM**
 Last Name Owner First Name
5008 ERIE ST.
 Street or RFD
COLLEGE PARK MD 20740
 Town State Zip

LOCATION OF WELL
HOWARD COUNTY
HALL SHOP ESTATES SUBDIVISION
 SECTION **3** LOT **3**
HIGHLAND NEAREST TOWN
 MILES FROM TOWN (enter 0 if in town) **1/8** MI

DRILLER INFORMATION
Joseph L. Maguire
 Driller's Name License No. **238**
Joseph L. Maguire
 Firm Name
551 1/2 Ridge Rd. Mt. Airy, Md.
 Address
Joseph L. Maguire *6/6/84*
 Signature Date

DIRECTION OF WELL FROM TOWN (CIRCLE BOX)
 TOWN
 ON WHICH SIDE OF ROAD (CIRCLE APPROPRIATE BOX)
Halls Shop Road NEAR WHAT ROAD
 DISTANCE FROM ROAD **690** FT
 ENTER FT or MI **FT**

WELL INFORMATION
 APPROX. PUMPING RATE (GAL. PER MIN.) **5**
 AVERAGE DAILY QUANTITY NEEDED (GAL. PER DAY) **500**

USE FOR WATER (CIRCLE APPROPRIATE BOX)
 HOME (SINGLE OR DOUBLE HOUSEHOLD UNIT ONLY)
 FARMING (LIVESTOCK WATERING & AGRICULTURAL IRRIGATION)
 INDUSTRIAL, COMMERCIAL, STATE AND FEDERAL GOV. OTHER (REQUIRES APPROPRIATION PERMIT)
 PUBLIC OR PRIVATE WATER COMPANY (REQUIRES APPROPRIATION PERMIT AND STATE HEALTH DEPARTMENT APPROVAL)
 TEST, OBSERVATION, MONITORING (MAY REQUIRE APPROPRIATION PERMIT)

NOT TO BE FILLED IN BY DRILLER HEALTH DEPARTMENT APPROVAL
HOWARD COUNTY NAME
A33006 COUNTY NO.
 OEP SIGNATURE _____ STATE HEALTH INSERT S _____
 DATE ISSUED **061289**
 CO SIGNATURE *Frank ...* EXP. DATE *12/12/89*
 NORTH GRID **486000** EAST GRID **0813000**

APPROXIMATE DEPTH OF WELL **260** FEET

APPROXIMATE DIAMETER OF WELL **6** INCH

METHOD OF DRILLING (circle one)
 BORED (or Augered) JETTED Jetted & DRIVEN
 AIR-ROTARY AIR-PERCussion ROTARY (Hydraulic Rotary)
 CABLE REVERSE-ROTARY Drive-POINT
 other _____

SHOW MAJOR FEATURES OF BOX & LOCATE WELL WITH AN X
SOURCES OF DRILLING WATER
 1. WELL
 2. _____
 3. _____
 WRITE THE BOX NUMBER FROM THE MAP HERE
 E **810**
 N **480**

REPLACEMENT OR DEEPEINED WELLS (CIRCLE APPROPRIATE BOX)
 THIS WELL WILL NOT REPLACE AN EXISTING WELL
 THIS WELL WILL REPLACE A WELL THAT WILL BE ABANDONED AND SEALED
 THIS WELL WILL REPLACE A WELL THAT WILL BE USED AS A STANDBY
 THIS WELL WILL DEEPEIN AN EXISTING WELL
 PERMIT NUMBER OF WELL TO BE REPLACED OR DEEPEINED (IF AVAILABLE) _____

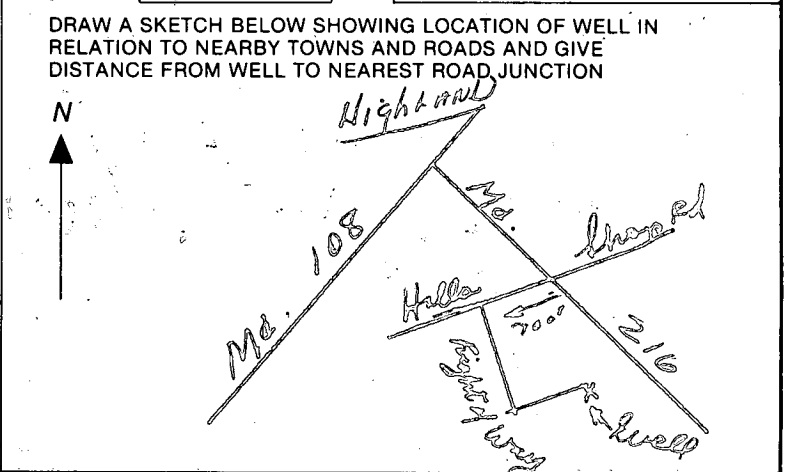

Not to be filled in by driller (OEP USE ONLY)
 APPROP. PERMIT NUMBER _____ GAP _____
 FORCE **FS** INITIALS IN BOX PERMIT No. **NO-81-0601**

SPECIAL CONDITIONS

6/25/04

- ① 42 FT CASING 2 FT OUT OF GROUND
 - ② 35 FT OPEN HOLE MEASURED WITH A WEIGHT & STRING BY WELLGRATER
 - ③ 9 BAGS
 - ④ WELL LOCATION OK PER PLANS
 - ⑤ ARRIVED LATE 10 25 AM WENT TO OTHER WELL GROUT 1ST & NO ONE THERE
 - ⑥ WELL OK
- A H O O E S

C1 3304

SEQUENCE NO. (OEP USE ONLY)

STATE OF MARYLAND WELL COMPLETION REPORT

THIS REPORT MUST BE SUBMITTED WITHIN 45 DAYS AFTER WELL IS COMPLETED.

(THIS NUMBER IS TO BE PUNCHED IN COLS. 3-6 ON ALL CARDS)

COUNTY NUMBER A 33006

DATE RECEIVED

DATE WELL COMPLETED 062584

DEPTH OF WELL 140 (TO NEAREST FOOT)

PERMIT NO. FROM "PERMIT TO DRILL WELL" NO-81-0691

OWNER MACCLANE WILLIAM STREET OR RFD last name HALL'S SHOP RD first name TOWN HIGHLAND SUBDIVISION HALL'S SHOP ESTATES SECTION LOT 3

WELL LOG table with columns: DESCRIPTION (Use additional sheets if needed), FEET (FROM, TO), Check if water bearing. Includes handwritten entries: Brown Shale (0-25), Sand (25-38), Gray mica rock (38-140).

GROUTING RECORD: WELL HAS BEEN GROUTED (Y), TYPE OF GROUTING MATERIAL CEMENT (CM), BENTONITE CLAY (BC), NO. OF BAGS 9, NO. OF POUNDS 846, GALLONS OF WATER 54, DEPTH OF GROUT SEAL 3.5 ft.

CASING RECORD: casing types insert appropriate code below. Includes boxes for ST (STEEL), CO (CONCRETE), PL (PLASTIC), OT (OTHER).

MAIN CASING: Nominal diameter, Total depth. Includes boxes for ST (STEEL), 6 (INCH), 42 (FEET).

OTHER CASING (if used): diameter, depth (feet). Includes boxes for inch and feet measurements.

SCREEN RECORD: screen type or open hole insert appropriate code below. Includes boxes for ST (STEEL), BR (BRASS), HO (OPEN HOLE), PL (PLASTIC), OT (OTHER).

SCREEN: SLOT SIZE 1, 2, 3; DIAMETER OF SCREEN (NEAREST INCH); DEPTH (NEAREST FT.) 40, 40, 140.

CIRCLE APPROPRIATE LETTER: A WELL WAS ABANDONED AND SEALED WHEN THIS WELL WAS COMPLETED; E ELECTRIC LOG OBTAINED; P TEST WELL CONVERTED TO PRODUCTION WELL.

I HEREBY CERTIFY THAT THIS WELL HAS BEEN CONSTRUCTED IN ACCORDANCE WITH COMAR 10.17.13 "WELL CONSTRUCTION" AND IN CONFORMANCE WITH ALL CONDITIONS STATED IN THE ABOVE CAPTIONED PERMIT...

DRILLERS IDENT. NO. 238

DRILLERS SIGNATURE (MUST MATCH SIGNATURE ON APPLICATION) [Signature]; SITE SUPERVISOR (sign. of driller or journeyman responsible for sitework if different from permittee)

GRAVEL PACK: IF WELL DRILLED WAS FLOWING WELL INSERT F IN BOX 68

OEP USE ONLY (NOT TO BE FILLED IN BY DRILLER): T (TELESCOPE CASING), LOG INDICATOR, WQ (OTHER DATA).

PUMPING TEST: PUMPING TEST, HOURS PUMPED (nearest hour) 3, PUMPING RATE (gal. per min. to nearest gal.) 12, METHOD USED TO MEASURE PUMPING RATE bucket, WATER LEVEL (distance from land surface) BEFORE PUMPING 25, WHEN PUMPING 52, TYPE OF PUMP USED (for test) S (submersible).

PUMP INSTALLED: DRILLER WILL INSTALL PUMP (YES/NO), TYPE OF PUMP INSTALLED PLACE (A,C,J,P,R,S,T,O) IN BOX-SEE ABOVE: CAPACITY: GALLONS PER MINUTE (to nearest gallon), PUMP HORSE POWER, PUMP COLUMN LENGTH (nearest ft.), CASING HEIGHT (circle appropriate box and enter casing height) above/below, LAND SURFACE (nearest foot).

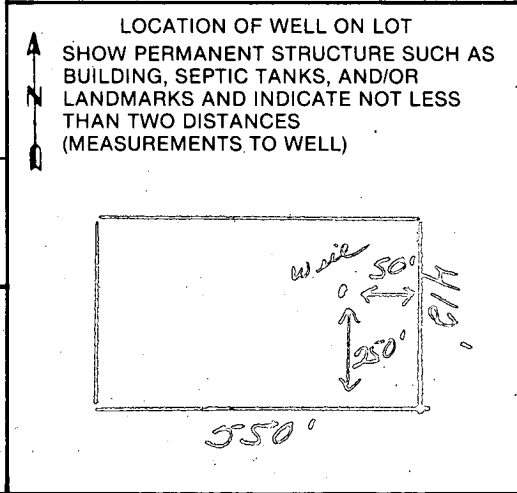

HALL SHOP ROAD

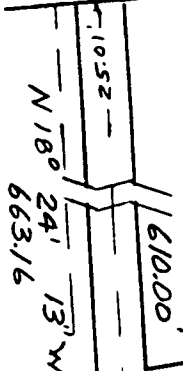

N 18° 24' 13" W
663.16'

S 63° 50' 42" W
349.54'

DAFFER
949/069

PERMIT #
69295

LOT 2

N 63° 50' 42" E
588.63'

S 26° 09' 18" E
275.00'

LOT 3
4.563 ac

S 63° 50' 42" W

30' BRL

CONC FOOTERS
&
CONC BLOCK FOUNDATION
IN PLACE

12.5' BRL

300'

30' BRL

N 39° 50' 48" E
159.67'

20' x 32'

123'

190' BRL

S 44° 59' 33" E

A 12.00'

LOCATION SURVEY

BDG. PERMIT SIGNED *mixed* 12745 HALL SHOP ROAD
AND RETURNED *9-15-85* *to Bureau* 5th Election DISTRICT
S. Ave *on* HOWARD COUNTY MD

THIS PLAT SHOWS ONLY THAT THE IMPROVEMENTS ARE
CONTAINED WITHIN THE OUTLINES OF THE LOT AND
IS NOT TO BE USED TO ESTABLISH PROPERTY LINES.

NTT ASSOCIATES INC. 16205 OLD FREDERICK ROAD
MT. AIRY, MARYLAND PHONE 646-5521 or 442-2031

SCALE 1"=100'
DATE 5-29-85

FIELD BY *JCH*
DRAWN BY *WJH*

DRAWING NUMBER

This is to certify that I have surveyed the property known as lot # 3
HALL SHOP ESTATES LOTS 1 THRU 3
sheet - of - recorded as PLAT 5786 among the
land records of Howard County, Maryland for the purpose
of locating the improvements thereon.

J. Carl Hudgins
James Carl Hudgins DTS #06

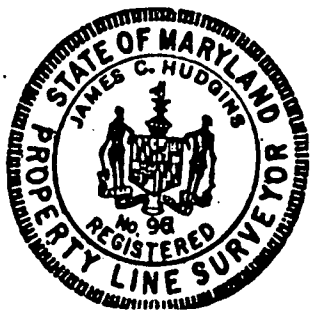

THIS AREA DESIGNATES A PRIVATE SEWAGE SYSTEM OF 10,000 SQUARE FEET AS REQUIRED BY THE LAND STATE DEPARTMENT OF HEALTH AND HYGIENE FOR INDIVIDUAL SEWAGE SYSTEMS. THESE EASEMENTS ARE RESTRICTED UNTIL NATURAL PURIFICATION IS ACHIEVED. THE COUNTY ENGINEER AND VOID UPON CONNECTION TO A PUBLIC SEWER SYSTEM. RECORD-KEEPING OF EASEMENT RECORDS SHALL BE THE RESPONSIBILITY OF THE PROPERTY OWNER. THIS EASEMENT SHALL APPLY WITH THE SEWER SYSTEM AND NOT ONTO THE LOT AREA AS REQUIRED BY THE STATE DEPARTMENT OF HEALTH AND HYGIENE PER 10/3/77.

OWNER'S CERTIFICATE
 I, RICHARD J. DEMMITT, OWNER OF THE PROPERTY SHOWN HEREON, AND IN CONSIDERATION OF THE APPROVAL OF THIS FINAL PLAT BY THE BOARD OF PUBLIC UTILITIES, GRANT UNTO HOWARD W. HINKLE AND WIFE, WILBUR L. HINKLE AND WIFE, THE RIGHT TO CONSTRUCT AND MAINTAIN SEWERS, DRAINS, STREETS AND ROADS, AND TO USE THE BEDS OF THE STREETS AND ROADS FOR PUBLIC USE. I HEREBY GRANT TO THE PUBLIC UTILITIES BOARD THE RIGHT TO REQUIRE JUDICIAL EASEMENTS AND RIGHTS OF WAY FOR THE SEWER SYSTEM AND TO CONSTRUCT AND MAINTAIN SEWERS, DRAINS, STREETS AND ROADS, AND TO USE THE BEDS OF THE STREETS AND ROADS FOR PUBLIC USE.

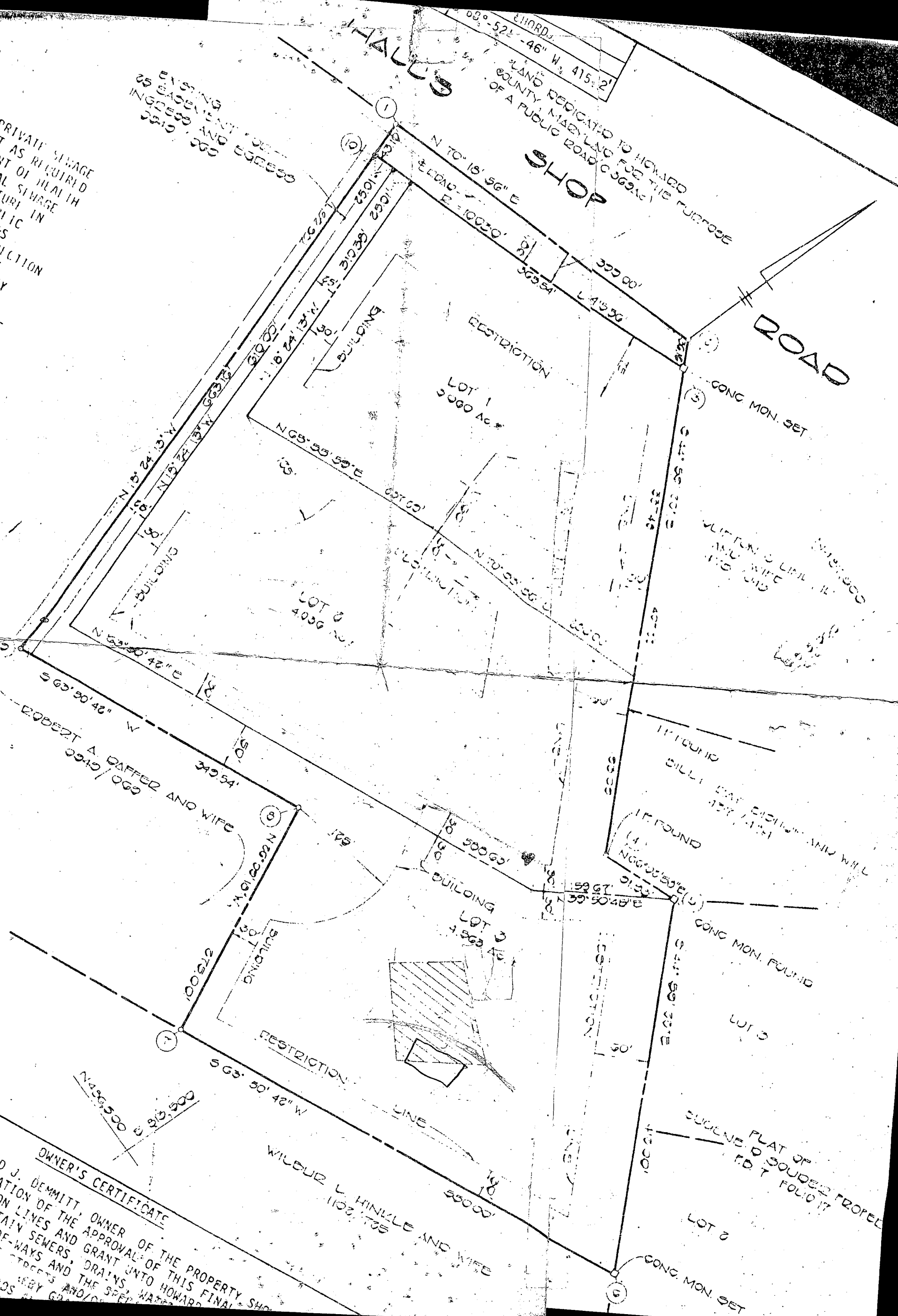

LAND DEDICATED TO HOWARD W. HINKLE AND WIFE FOR THE PURPOSE OF A PUBLIC ROAD (036954)
 COUNTY, MARYLAND
 E 100' 00" W 415' 2"
 N 70° 18' 56" E
 E 100' 00" W 369' 54"

ROBERT A. GAFFER AND WIFE
 N 63° 50' 42" E 563' 54"
 N 18° 24' 13" W 563' 54"
 N 18° 24' 13" W 563' 54"
 N 63° 50' 42" E 563' 54"

IF FOUND
 BILLIE EAT BISHOP AND WILLIAM WIFE
 N 63° 50' 42" E 563' 54"
 N 63° 50' 42" E 563' 54"

IF FOUND
 (4) N 63° 50' 42" E 563' 54"
 N 63° 50' 42" E 563' 54"

PLAT OF SOUNDED PROPERTY
 EUGENE D. FOLIO ET AL
 N 63° 50' 42" E 563' 54"
 N 63° 50' 42" E 563' 54"

HALL SHOP ROAD

10.52
N 180° 24' 13" W
663.16
610.00

S 63° 50' 42" W
349.54'

DAFFER
949/069

N 63° 50' 42" E
588.63'

S 26° 09' 18" E
275.00'

LOT 3
4.563 ac

S 63° 50' 42" W
550.00'

N 39° 50' 48" E
159.67'

S 44° 59' 33" E
412.00'

CONC FOOTERS &
CONC BLOCK FOUNDATION
IN PLACE

30' BRL

3-31-85
Took to survey
will move down
back toward the
412 ft utility
By 20 ft to
That show out of
file. Also
sign S. Hill
OK to

3/24/86
Clear last
members had
from House to
of 401
area to
approx to
S 2-100-
#

3/24/86
No stakes shown shown
for proposed
building. However,
100' of building (con
found.) puts street
of building = 50-55
away from 200
(65' fence) & not
or may not be
sufficient clearance
out of pine field.
Signs of this ground is not

LOCATION SURVEY

12745 HALL SHOP ROAD
5th Election DISTRICT
HOWARD COUNTY MD

THIS PLAT SHOWS ONLY THAT THE IMPROVEMENTS ARE
CONTAINED WITHIN THE OUTLINES OF THE LOT AND
IS NOT TO BE USED TO ESTABLISH PROPERTY LINES.

NTT ASSOCIATES INC. 16205 OLD FREDERICK ROAD
MT. AIRY, MARYLAND PHONE 646-5521 or 442-2031

SCALE 1"=100'
DATE 5-29-85

FIELD BY *JCH*
DRAWN BY *JCH*

DRAWING NUMBER

This is to certify that I have surveyed the property known as lot # 3
HALL SHOP ESTATES LOTS 1 THRU 3
sheet - of - recorded as PLATE 578C among the
land records of Howard County, Maryland for the purpose
of locating the improvements thereon.

James Carl Hudgins
James Carl Hudgins PLS #96

