

6/29/67
Ready

PERMIT

SEWAGE DISPOSAL SYSTEM

MARYLAND STATE DEPARTMENT OF HEALTH

HOWARD COUNTY

INDEXED

ELLICOTT CITY

DISTRICT 5

DATE 6/21/67

P 12767

A 09289

Robert Dubin Company

X

IS PERMITTED TO INSTALL _____ ALTER _____

ADDRESS Rt. 2, Clarksville, Md.

PHONE 774-9615

A SEWAGE DISPOSAL SYSTEM LOCATED AT Beaufort Park

SUBDIVISION Beaufort Park ROAD Clarkson Drive LOT 1 Blk. G

PROPERTY OWNER Annie K. Gray & Susie Kondrup

ADDRESS 5132 Loughboro Rd., Washington, D. C.

SPECIFICATIONS

DRAIN FIELD _____ DEPTH _____ FEET, BOTTOM AREA _____ SQ. FT.

SEEPAGE PITS _____ ABSORBENT SIDE-WALL AREA _____ SQ. FT.

SEPTIC TANK CAPACITY 1,000 GALLONS

FOR GARBAGE GRINDER, INCREASE DISPOSAL AREA 22% & TANK CAPACITY 50%.

OTHER Title field - Place the tile field 45 ft. to 80 ft. from the back lot

line and 35 ft. to 115 ft. from the right sideline as seen when

facing the lot from Clarkson Drive. Tile field to be no deeper

than 4 ft. from original grade to dirt bottom of trench.

8"
→ 6-28-67 - P.W.

PLANS APPROVED BY Raymond Hodges DATE 1/7/65

FILL SEPTIC TANK AND DISTRIBUTION BOX WITH WATER BEFORE CALLING FOR AN INSPECTION. COVER NO WORK UNTIL INSPECTED AND APPROVED.

NEITHER THE HOWARD COUNTY COMMISSIONERS NOR THE HEALTH DEPARTMENT IS RESPONSIBLE FOR THE SUCCESSFUL OPERATION OF ANY SYSTEM.

NOTIFY THE HEALTH DEPARTMENT 48 HOURS BEFORE EXCAVATIONS ARE TO BE BACK FILLED.

09289

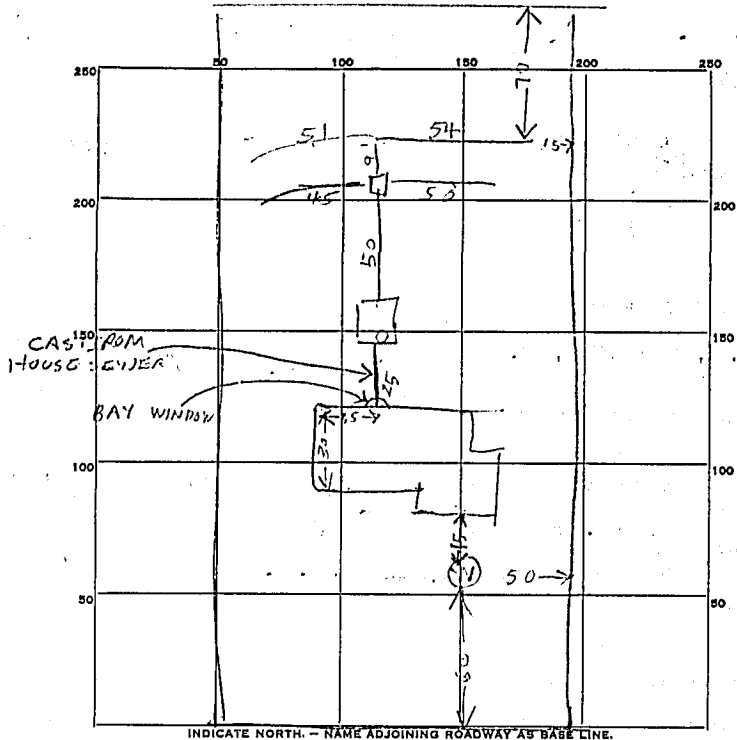

54
51
45
50
200

INDICATE NORTH. - NAME ADJOINING ROADWAY AS BASE LINE.

PERMIT CARD _____

SEPTIC TANK, LEVEL OK 10.00 concrete CLEANOUTS 21"
 TOP IS 3 1/2 FT below grade
 DISTRIBUTION BOX, LEVEL 615

TILE FIELD, DEPTH 36 1/4 FT. TRENCH WIDTH 2 FT.

GRAVEL DEPTH 12 IN. TOTAL LENGTH 200 FT.

NUMBER OF TRENCHES 3 TOTAL BOTTOM AREA 400

SEEPAGE PITS, INSIDE DIAMETER _____ FT. DEPTH BELOW INLET _____ FT.

ABSORBENT AREA _____ SQ. FT.

REMARKS 2900 sq ft 4 Bedrooms - 400 sq ft bottom
area required in tile field

DATE SYSTEM APPROVED 29 June 67 INSPECTOR B. Hodson