

4/10/85  
H. J. [unclear]  
(before [unclear])

1/9/85 3pm

05-353009

approved 1/9/85

Stayed

P 34772

# PERMIT

SEWAGE DISPOSAL SYSTEM

MARYLAND STATE DEPARTMENT OF HEALTH\*

A REPAIR

HOWARD COUNTY  
BUREAU OF ENVIRONMENTAL HEALTH  
992-2330

ELLICOTT CITY  
DISTRICT 5th  
DATE 1/9/85

(INDEXED)

Jack Fyock IS PERMITTED TO INSTALL \_\_\_\_\_ ALTER X

ADDRESS \_\_\_\_\_ PHONE 988-9270

SUBDIVISION Woodridge ROAD 13545 Highland LOT 6

PROPERTY OWNER Bill Henderson  
13545 Highland Road

ADDRESS \_\_\_\_\_

IF GARBAGE GRINDER IS USED INCREASE SEPTIC TANK CAPACITY BY 50% AND ABSORPTION AREA BY 22%.

GARBAGE GRINDER? YES \_\_\_\_\_ NO \_\_\_\_\_

SEPTIC TANK CAPACITY \_\_\_\_\_ GALLONS NUMBER OF BEDROOMS \_\_\_\_\_

REPAIR - CALL FOR INSPECTION WHEN GROUND IS OPENED UP SO SANITARIAN CAN RECOMMEND

REPAIR.

BLDG. PERMIT SIGNED  
AND RETURNED 7/6/87  
Serial # 12922  
addition - enlarge kitchen

PLANS APPROVED BY Frank Skinner DATE 1/8/85

COVER NO WORK UNTIL INSPECTED AND APPROVED.

NEITHER THE HOWARD COUNTY COUNCIL NOR THE HEALTH DEPARTMENT IS RESPONSIBLE FOR THE SUCCESSFUL OPERATION OF ANY SYSTEM.

NOTE: IF TRENCH IS USED CALL FOR INSPECTION BEFORE AND AFTER PLACING GRAVEL IN TRENCH.

NOTE: NO DRY WELL SHALL EXCEED 15 FOOT IN DIAMETER. NO ABSORPTION TRENCH TO EXCEED 100 FEET IN LENGTH.

NOTE: ALL PIPE FROM HOUSE TO SEPTIC TANK MUST BE CAST IRON OR SCHEDULE 40 PVC OR ABS.

PERMIT VOID AFTER THREE YEARS.

NOTE: INSTALL STAND PIPE ON SEPTIC TANK AND DRY WELL. STAND PIPES MUST BE 6 INCHES IN DIAMETER. CAST IRON, CONCRETE OR TERRA COTTA. OR PVC OR ABS ACCEPTED. IF TOP OF SEPTIC TANK IS DEEPER THAN 3 FEET MANHOLE TO GRADE REQUIRED.

**\*INSTALLER IS RESPONSIBLE FOR OBTAINING FINAL APROVAL ON THIS PERMIT**

\*CALL 992-2330 FOR INSPECTION OF SEPTIC SYSTEMS.

EH - 2-1082

34772  
leg in

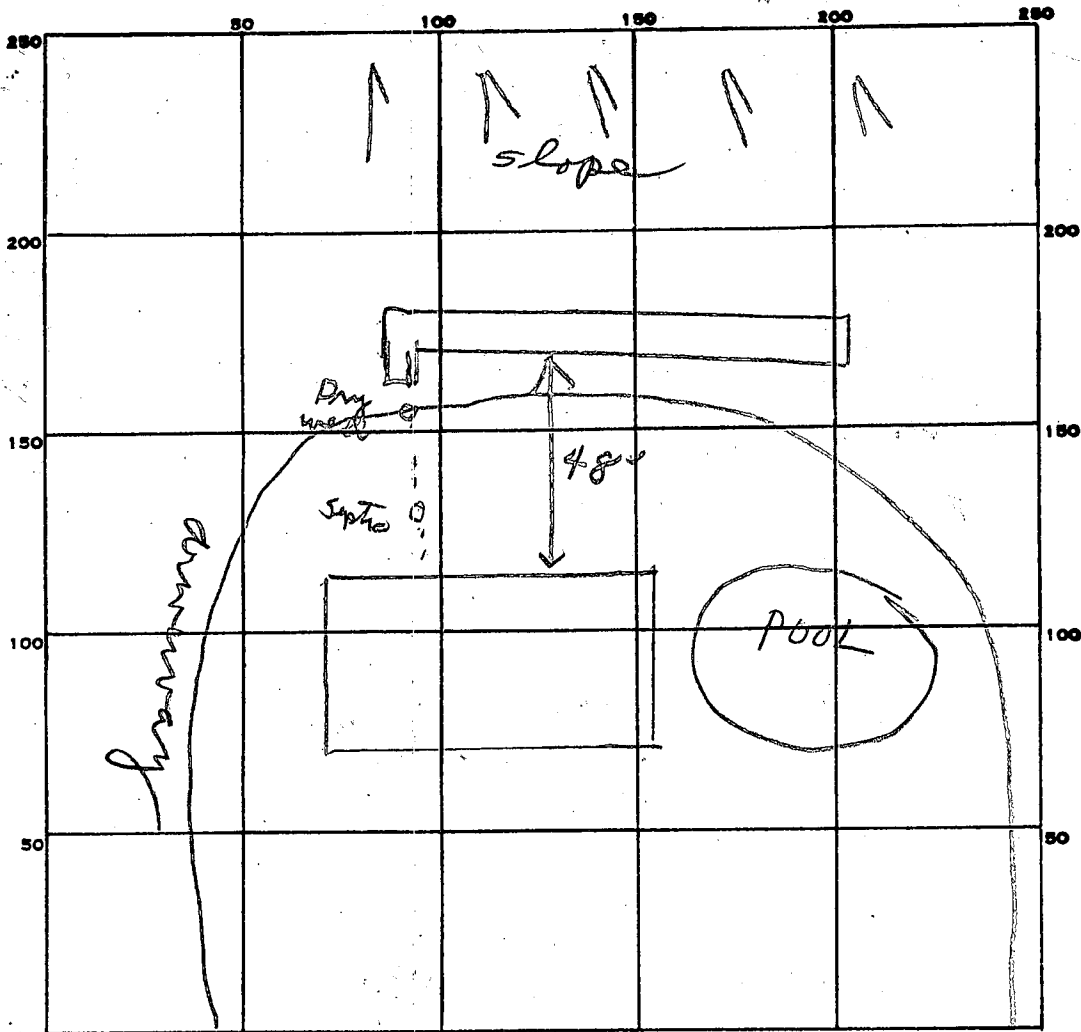

INDICATE NORTH. - NAME ADJOINING ROADWAY AS BASE LINE.

PERMIT CARD ✓ Highland Rd

SEPTIC TANK, LEVEL \_\_\_\_\_ CLEANOUTS \_\_\_\_\_

DISTRIBUTION BOX, LEVEL \_\_\_\_\_

TILE FIELD, DEPTH 12 FT. TRENCH WIDTH 2 FT.

GRAVEL DEPTH 8 IN. TOTAL LENGTH 45 FT.

NUMBER OF TRENCHES 1 TOTAL BOTTOM AREA 360

SEEPAGE PITS, INSIDE DIAMETER \_\_\_\_\_ FT. DEPTH BELOW INLET \_\_\_\_\_ FT.

ABSORBENT AREA 360 SQ. FT.

REMARKS 1/9/85 OK to add stone in trench. JS  
1/9/85 OK to cover all work JS

DATE SYSTEM APPROVED 1/9/85 INSPECTOR Stoner

# PERMIT

SEWAGE DISPOSAL SYSTEM

MARYLAND STATE DEPARTMENT OF HEALTH

HOWARD COUNTY

## INDEXED

ELLICOTT CITY

DISTRICT 5

DATE ~~1-24-64~~ 1-24-64

P 07937  
A 04037

*Elwood Seaggs*

IS PERMITTED TO INSTALL  ALTER

ADDRESS \_\_\_\_\_ PHONE \_\_\_\_\_

A SEWAGE DISPOSAL SYSTEM LOCATED AT \_\_\_\_\_

SUBDIVISION Woodridge ROAD Highland Rd LOT 6

PROPERTY OWNER J. Rust Camby

ADDRESS \_\_\_\_\_

SPECIFICATIONS for 3 bedrooms

DRAIN FIELD \_\_\_\_\_ DEPTH \_\_\_\_\_ FEET, BOTTOM AREA \_\_\_\_\_ SQ. FT.

SEEPAGE PITS 1 ABSORBENT SIDE-WALL AREA 324 SQ. FT. below inlet

SEPTIC TANK CAPACITY 750 GALLONS

FOR GARBAGE GRINDER, INCREASE DISPOSAL AREA 22% & TANK CAPACITY 50%.

OTHER 2 dry wells each 4ft diameter and 3ft deep installed

in area which passed the percolation test.

3/27/64 - Dig Well 324 sq ft below inlet pipe - 750 gal Tank located about 30ft behind house. all pipe must be heavy duty cast iron pipe

PLANS APPROVED BY W. J. Laery DATE 7-26-61

FILL SEPTIC TANK AND DISTRIBUTION BOX WITH WATER BEFORE CALLING FOR AN INSPECTION. COVER NO WORK UNTIL INSPECTED AND APPROVED.

NEITHER THE HOWARD COUNTY COMMISSIONERS NOR THE HEALTH DEPARTMENT IS RESPONSIBLE FOR THE SUCCESSFUL OPERATION OF ANY SYSTEM.

A 04037

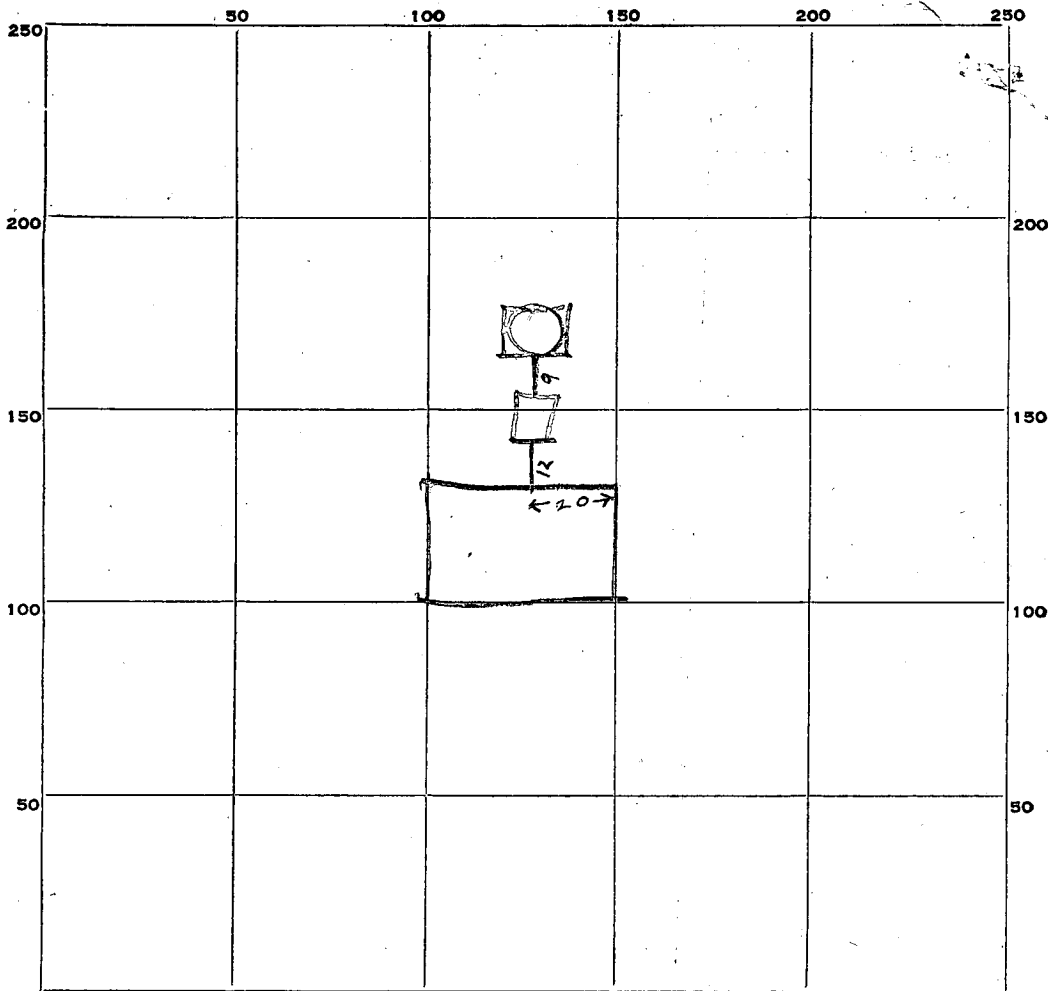

INDICATE NORTH. - NAME ADJOINING ROADWAY AS BASE LINE.

PERMIT CARD Yes

SEPTIC TANK LEVEL OK concrete

CLEANOUTS OK

DISTRIBUTION BOX, LEVEL 150 Top in 1 ft below grade

TILE FIELD, DEPTH \_\_\_\_\_ FT. TRENCH WIDTH \_\_\_\_\_ FT.

GRAVEL DEPTH \_\_\_\_\_ IN. TOTAL LENGTH \_\_\_\_\_ FT.

NUMBER OF TRENCHES \_\_\_\_\_ TOTAL BOTTOM AREA \_\_\_\_\_

SEEPAGE PITS, INSIDE DIAMETER 10 FT. DEPTH BELOW INLET 9.5 FT.

ABSORBENT AREA 353 sqft counting stone  
295 SQ. FT. not counting stone

REMARKS All sewers are cast iron

Dry Well inlet is 3 ft below grade  
About 1 ft stone around dry well (10+2) 3.1 (9.5)

12  
31  
12  
36  
372  
9.5  
1880  
~~3348~~  
35340  
31  
9.5  
155  
779  
895

DATE SYSTEM APPROVED 25 MAR 64

INSPECTOR Raymond Hodger

~~2/11/64~~  
~~2/11/64~~  
2/11/64  
3/19/64  
9:30

# APPLICATION

Retest A 07958

SEWAGE DISPOSAL TESTING

P \_\_\_\_\_

MARYLAND STATE DEPARTMENT OF HEALTH

HOWARD COUNTY

ELLICOTT CITY

DISTRICT 5

DATE 1-29-64

Tank 750 gal  
Dry Well - 3<sup>24</sup> ft. sidewalk  
area below inlet pipe and  
located about 33 ft behind house  
all pipe must be heavy duty cast iron

Retest

TO: THE COUNTY HEALTH OFFICER  
ELLICOTT CITY, MARYLAND

I, HEREBY, APPLY FOR THE NECESSARY TESTS IN ORDER TO CONSTRUCT (OR RECONSTRUCT) A SEWAGE DISPOSAL SYSTEM.

PROPERTY OWNER S. Rust Camby  
ADDRESS \_\_\_\_\_ PHONE \_\_\_\_\_

PROPERTY LOCATION:

SUBDIVISION Woodridge LOT NO. 6  
ROAD AND DESCRIPTION Highland - approx 500 ft. north of  
Brighton Dam Rd on left.

OCCUPANT \_\_\_\_\_ PHONE \_\_\_\_\_

PERSON TO CONSTRUCT SYSTEM \_\_\_\_\_

ADDRESS \_\_\_\_\_ PHONE \_\_\_\_\_

SIZE OF LOT 1 acre plus TYPE BLDG. 3  
NUMBER OF BEDROOMS

IF NOT SINGLE RESIDENCE DESCRIBE \_\_\_\_\_

SIGNATURE OF APPLICANT David Scapp

APPROVED BY Del. Monaghan FOR Dry Well DATE 3/17/64  
(KIND OF SYSTEM)

REJECTED BY \_\_\_\_\_ FOR \_\_\_\_\_ DATE \_\_\_\_\_  
(KIND OF SYSTEM)

HOLD PENDING FURTHER TESTS \_\_\_\_\_ DATE \_\_\_\_\_

REASONS FOR REJECTION OR HOLDING \_\_\_\_\_

# THIS IS NOT A PERMIT

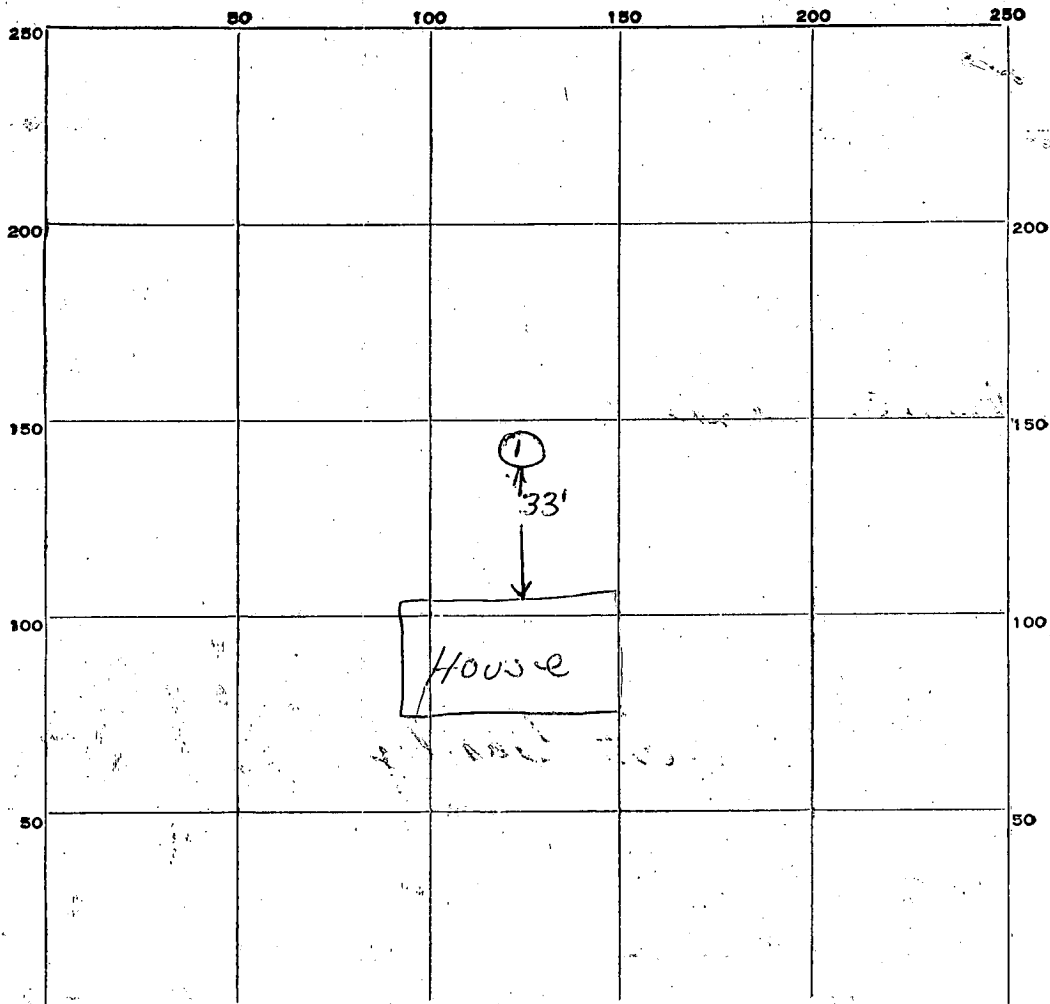

INDICATE NORTH. -- NAME ADJOINING ROADWAY AS BASE LINE:

*Highland Road*

DATE	TEST NO.	DEPTH	PRE-WET		TEST - 1" DROP		TIME
			START	STOP	START	STOP	
3/17/64	1	9 ft.	11:10	11:15	11:15	11:24	9 min.

SOIL AUGER FINDING \_\_\_\_\_

TESTED BY RD. G. DWM 3/17/64

REMARKS \_\_\_\_\_

ALSO PRESENT Wendell E. Seeds LOT NO. \_\_\_\_\_

# APPLICATION

SEWAGE DISPOSAL TESTING

MARYLAND STATE DEPARTMENT OF HEALTH

HOWARD COUNTY

ELLICOTT CITY

A 04037  
P 07937

Septic Tank - 750 gallons

DISTRICT 5

DATE 7-24-61

DRY WELL - 815 S.F. side-wall area below the inlet

- 2 dry wells, each 11' in diameter, 13' deep, installed in the area which passed the percolation test.

TO: THE COUNTY HEALTH OFFICER  
ELLICOTT CITY, MARYLAND

I, HEREBY, APPLY FOR THE NECESSARY TESTS IN ORDER TO CONSTRUCT (OR RECONSTRUCT) A SEWAGE DISPOSAL SYSTEM.

PROPERTY OWNER G. Rust Camby

ADDRESS Highland Road near Brighthon Dam Rd. PHONE Wa 4-9811 (Agent)

PROPERTY LOCATION: Mr. Johnson

SUBDIVISION Wood Ridge LOT NO. 6

ROAD AND DESCRIPTION Highland Road

OCCUPANT \_\_\_\_\_ PHONE \_\_\_\_\_

PERSON TO CONSTRUCT SYSTEM \_\_\_\_\_

ADDRESS \_\_\_\_\_ PHONE \_\_\_\_\_

SIZE OF LOT 88,284 sq. ft. TYPE BLDG. 3

NUMBER OF BEDROOMS

IF NOT SINGLE RESIDENCE DESCRIBE \_\_\_\_\_

SIGNATURE OF APPLICANT Robert Johnson Agent

APPROVED BY Walter S. Selvy FOR DRY WELL DATE 7/26/61  
(KIND OF SYSTEM)

REJECTED BY \_\_\_\_\_ FOR \_\_\_\_\_ DATE \_\_\_\_\_  
(KIND OF SYSTEM)

HOLD PENDING FURTHER TESTS \_\_\_\_\_ DATE \_\_\_\_\_

REASONS FOR REJECTION OR HOLDING \_\_\_\_\_

# THIS IS NOT A PERMIT

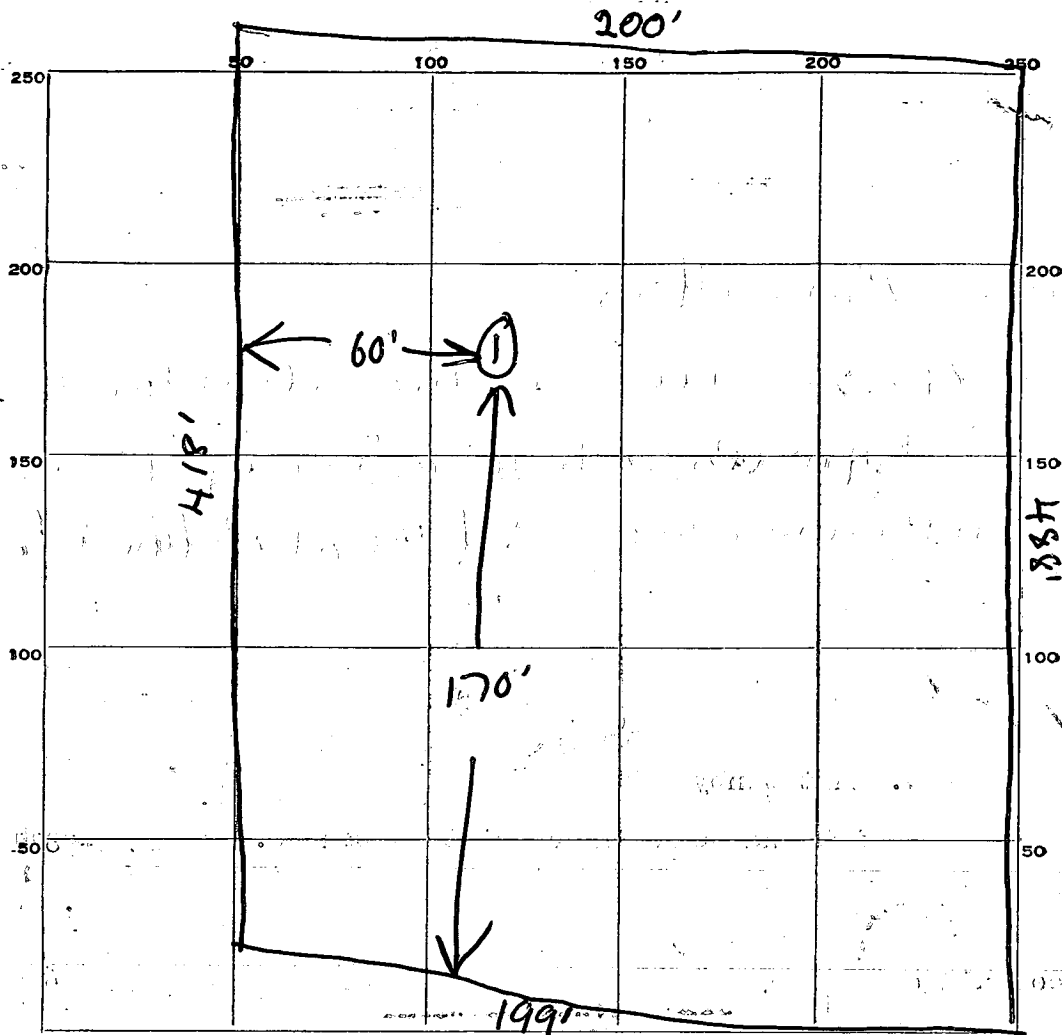

INDICATE NORTH. - NAME ADJOINING ROADWAY AS BASE LINE.

HIGHLAND RD.

DATE	TEST NO.	DEPTH	PRE-WET		TEST - 1" DROP		TIME
			START	STOP	START	STOP	
7/26/61	1	9'	113	131	131	204	33 min

SOIL AUGER FINDING

TESTED BY Walton T. Joey

REMARKS

ALSO PRESENT Robert S. Behrendt LOT NO. 6

Property known as: Lot 6

THIS PLAT CAN NOT BE USED TO ESTABLISH PROPERTY LINES OR CORNERS.

WOOD RIDGE PB 7/31  
5TH ELECTION DISTRICT  
HOWARD Co. MD

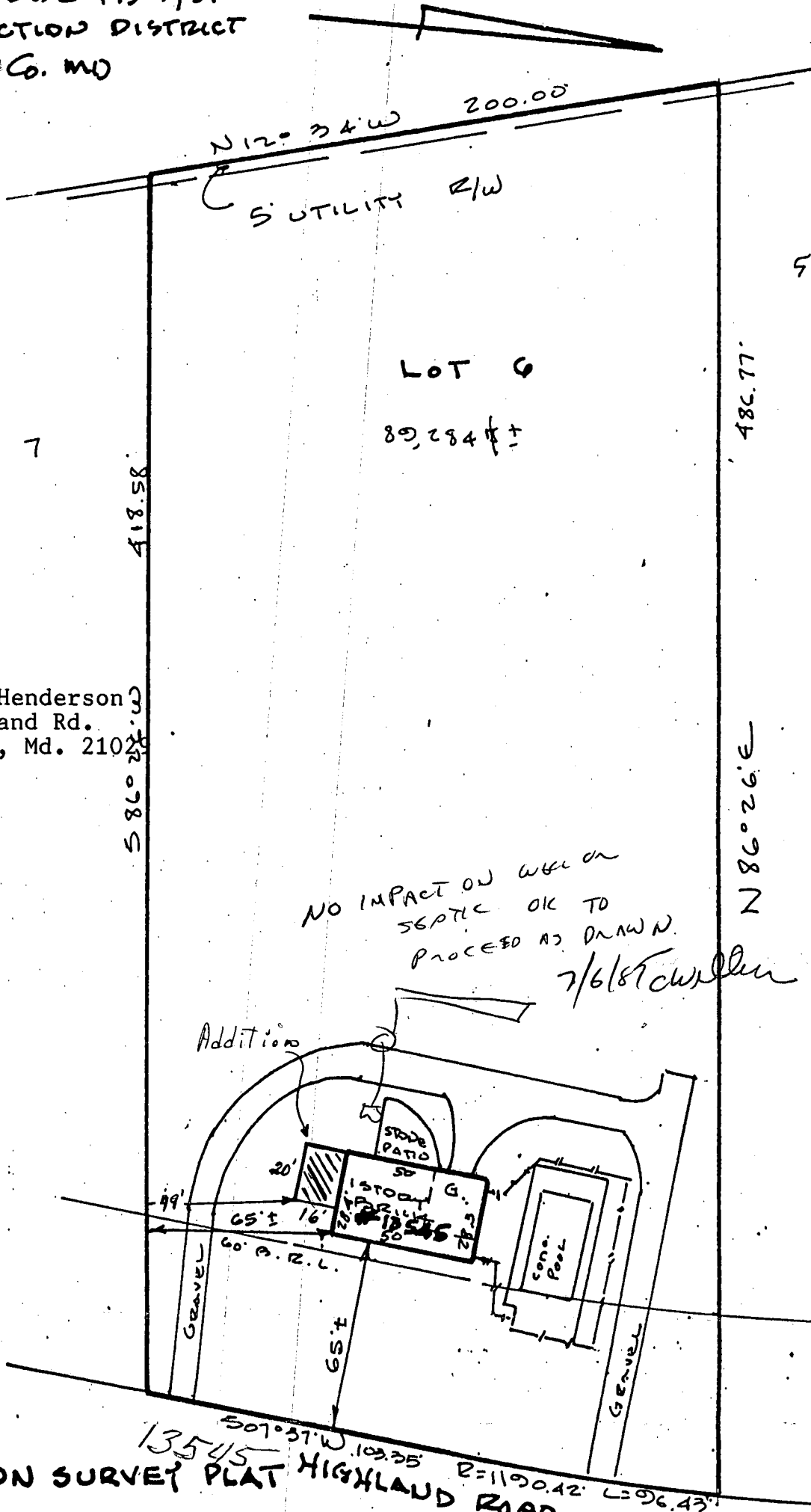

William J. Henderson  
13545 Highland Rd.  
Clarksville, Md. 21031

854-3550

NO IMPACT ON WELL OR  
SEPTIC OK TO  
PROCEED AS DRAWN.

7/6/87 W. Park

Addition

13545  
507° 37' W 109.35'  
R=1190.42' L=96.43'  
LOCATION SURVEY PLAT HIGHLAND ROAD

CERTIFICATION

This is to certify that I have surveyed the property known as: 13545 HIGHLAND ROAD

for the purpose of locating the improvements thereon, and the improvements are located as shown.

SEAL



SCALE 1" = 50' DATE 5-19-1987

PHONE  
828-9060 TOWSON  
730-9060 COLUMBIA

HUDKINS ASSOCIATES, INC.  
Surveyors and Subdivision Designers

SUITE 231, JOSEPH SQUARE  
5485 HARPERS FARM ROAD  
WALTER PARK, L.S. COLUMBIA, MARYLAND 21044  
# 5539