

10/23/84
ASAP

07540

APPROVED
10/23/84
RH
P 34496

PERMIT

SEWAGE DISPOSAL SYSTEM

A REPAIR

MARYLAND STATE DEPARTMENT OF HEALTH

HOWARD COUNTY
BUREAU OF ENVIRONMENTAL HEALTH
992-2330

03-279642
INDEXED

ELLICOTT CITY
DISTRICT _____
DATE 10/22/84

Jack Fyock IS PERMITTED TO INSTALL _____ ALTER X

ADDRESS 13775 Triadelphia Road, Glenelg, MD 21737 PHONE 988-9270

SUBDIVISION _____ ROAD 11617 Carroll Mill LOT _____

PROPERTY OWNER Ayre
ADDRESS 11617 Carroll Mill Road

IF GARBAGE GRINDER IS USED INCREASE SEPTIC TANK CAPACITY BY 50% AND ABSORPTION AREA BY 22%.

GARBAGE GRINDER? YES _____ NO _____

SEPTIC TANK CAPACITY _____ GALLONS NUMBER OF BEDROOMS _____

REPAIR - CALL FOR INSPECTION WHEN GROUND IS OPENED UP SO SANITARIAN CAN RECOMMEND REPAIR.

10/18/84 - DEEP DITCH 12 FT DEEP
50 FT LONG 7 FT STONE
OFF OLD DRY WELL RH

11/9/84
Seal # 5724
Ground prod

PLANS APPROVED BY Frank Skinner DATE 10/22/84

COVER NO WORK UNTIL INSPECTED AND APPROVED.

NEITHER THE HOWARD COUNTY COUNCIL NOR THE HEALTH DEPARTMENT IS RESPONSIBLE FOR THE SUCCESSFUL OPERATION OF ANY SYSTEM.

NOTE: IF TRENCH IS USED CALL FOR INSPECTION BEFORE AND AFTER PLACING GRAVEL IN TRENCH.

NOTE: NO DRY WELL SHALL EXCEED 15 FOOT IN DIAMETER. NO ABSORPTION TRENCH TO EXCEED 100 FEET IN LENGTH.

NOTE: ALL PIPE FROM HOUSE TO SEPTIC TANK MUST BE CAST IRON OR SCHEDULE 40 PVC OR ABS.

PERMIT VOID AFTER THREE YEARS.

NOTE: INSTALL STAND PIPE ON SEPTIC TANK AND DRY WELL. STAND PIPES MUST BE 6 INCHES IN DIAMETER. CAST IRON, CONCRETE OR TERRA COTTA, OR PVC OR ABS ACCEPTED. IF TOP OF SEPTIC TANK IS DEEPER THAN 3 FEET MANHOLE TO GRADE REQUIRED.

***INSTALLER IS RESPONSIBLE FOR OBTAINING FINAL APPROVAL ON THIS PERMIT**

*CALL 992-2330 FOR INSPECTION OF SEPTIC SYSTEMS.

EH - 2-1082

A 34496

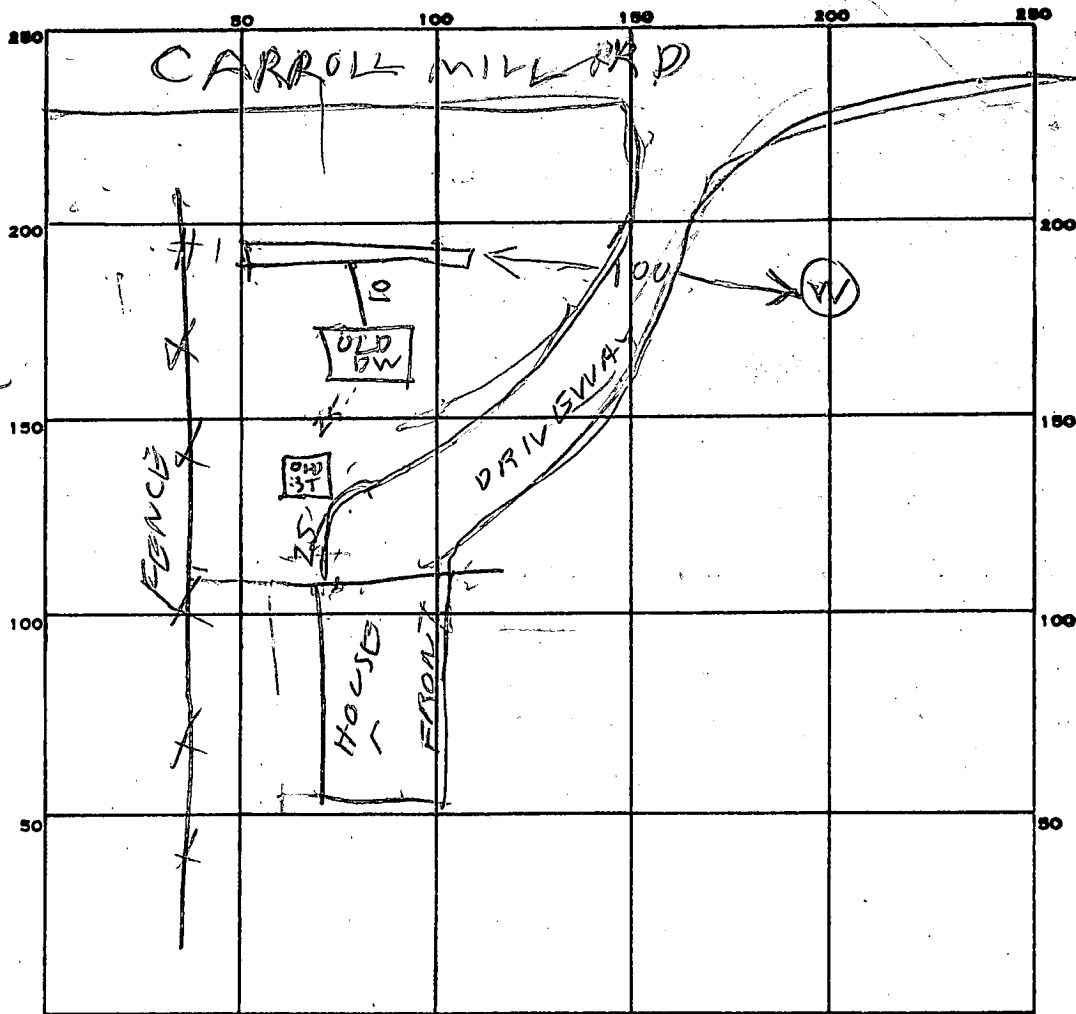

PERMIT CARD _____

SEPTIC TANK, LEVEL _____

CLEANOUTS _____

DISTRIBUTION BOX, LEVEL _____

TRENCH FILE FIELD, DEPTH 12 FT. TRENCH WIDTH 2 FT.

GRAVEL DEPTH 7 FT IN. TOTAL LENGTH 51 FT.

NUMBER OF TRENCHES 1 TOTAL BOTTOM AREA 35.7

SEEPAGE PITS, INSIDE DIAMETER _____ FT. DEPTH BELOW INLET _____ FT.

ABSORBENT AREA _____ SQ. FT.

REMARKS 10/23/84 - TRENCH DUG LOOKS OK. ADD STONE

& CALL BH -

10/23/84 STONE ADDED BH

DATE SYSTEM APPROVED 10/23/84

INSPECTOR Raymond Hodar

APPLICATION

PERCOLATION TESTING

48865
A 48865

P _____

HOWARD COUNTY HEALTH DEPARTMENT
BUREAU OF ENVIRONMENTAL HEALTH
3525-H ELLICOTT MILLS DRIVE/ELLICOTT CITY, MARYLAND 21043
TELEPHONE: 313-2640

DISTRICT _____

DATE 2/9/93

TO: THE COUNTY HEALTH OFFICER
ELLICOTT CITY, MARYLAND

I HEREBY APPLY FOR THE NECESSARY TEST PRIOR TO APPLICATION FOR PERMIT TO CONSTRUCT (OR RECONSTRUCT) A SEWAGE DISPOSAL SYSTEM.

PROPERTY OWNER Joseph M. Zoller, III
11696 Carroll Mill Road
ADDRESS Ellicott City, Maryland 21043 PHONE _____

AGENT OR PROSPECTIVE BUYER SDC Group, Inc.
ADDRESS P.O. Box 417, Ellicott City, MD 21041 PHONE (410) 465-4244

PROPERTY LOCATION:

SUBDIVISION Zoller Property LOT NO. Existing Parcel

ROAD AND DESCRIPTION 11617
11762 Carroll Mill Road

TAX MAP 23 PARCEL # 8

SIZE OF LOT 150 Ac TYPE BLDG. Existing Single Family
(SINGLE FAMILY DWELLING OR COMMERCIAL)

THE SYSTEM INSTALLED UNDER THIS APPLICATION IS ACCEPTABLE ONLY UNTIL PUBLIC FACILITIES BECOME AVAILABLE. I FULLY UNDERSTAND THE FEE CONNECTED WITH THE FILING OF THIS PERC TEST APPLICATION IS NON-REFUNDABLE UNDER ANY CIRCUMSTANCES. I ALSO AGREE TO COMPLY WITH ALL M.O.S.H.A. REQUIREMENTS IN TESTING THIS LOT. SDC Group Inc
By: [Signature] VP
(SIGNATURE OF APPLICANT)

APPROVED BY _____ FOR _____ DATE _____

DISAPPROVED BY _____ FOR _____ DATE _____

HOLD PENDING FURTHER TESTS _____

REASONS FOR REJECTION OR HOLDING _____

PERCOLATION TEST PLAT/PRELIMINARY PLAT - TITLE OR I.D. # _____ DATE _____

SITE DEVELOPMENT PLAN/FINAL PLAT - TITLE OR I.D. # _____ DATE _____

THIS IS NOT A PERMIT

48928
COUNTY #

SOIL PROFILE

0' (1) (2)
019 brn
sa cl
lm
4
brn
tan
bright
gray
sa lm
hi mica
5-10% frags

(2) 11696
brn red
sa cl lm
15-20%
frags

3-3 1/2
brn tan
sa mica
lm
15-30%
hard
saprolite
other frags

(1) 11696
brn red
sa cl lm
3 1/2
brn
019 tan
sa lm
25%
saprolite
other
frags
13 1/2

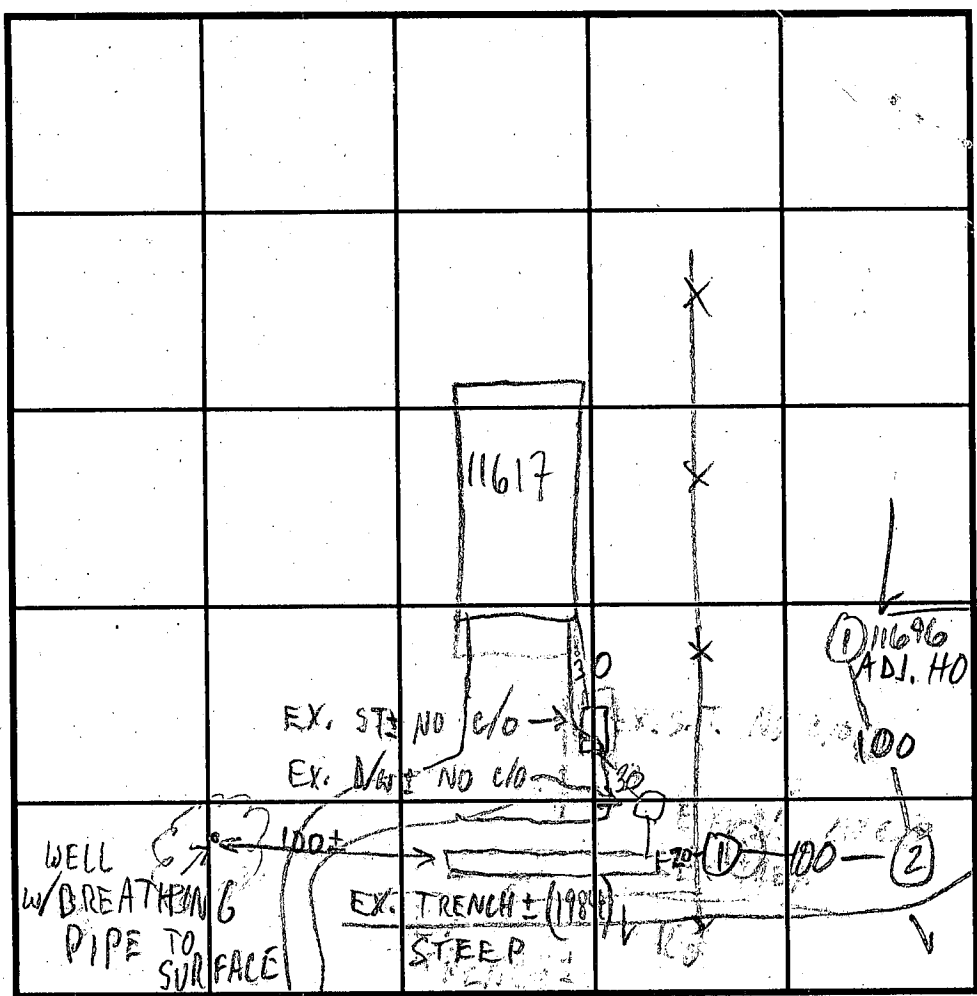

SOIL PROFILE

0' (2) 11696

INDICATE NORTH - NAME ADJOINING ROADWAY AS BASE LINE.

CARROLL HILL RD

DATE	TEST NO.	DEPTH	PRE-WET		TEST - 1" DROP		TIME
			START	STOP	START	STOP	
2/9/93	1 S	5	10:42:30	10:45:15	10:45:15	10:49:30	4 min
	1 M	8 1/2	10:43:45	10:45:00	10:45:00	10:47:30	2 min
	1 V	12	see profile				
	2 S	5	11:06:30	11:07:00	11:07:00	11:08:30	1 1/2 min
	2 M	9	11:06:45	11:08:45	11:08:45	11:11:30	2 3/4 min
	2 V	17	OK (DUG FOR D/W		POSSIBILITIES)		
	1 S	4 1/2	11:25:30			11:26:30	FAST
	1 M	9	11:32:30	11:33:30	11:33:30	11:35:00	1 1/2 min
11696 HOUSE	1 V	13 1/2	11:27:00	11:27:30	11:27:30	11:28:30	1 min
	2 S	4 1/2	11:47:00	11:47:30	11:47:30	11:48:30	1 min
	2 M	8 1/2	11:51:45	11:54	11:54	12:01	7 min
	2 V	12 1/2	see profile				

REMARKS _____
 TYPE OF SOIL _____
 TESTED BY M. Rifkin ALSO PRESENT _____
 TRENCH DESIGN DATA: AVERAGE PERCOLATION TIME 2 TRENCH WIDTH 2
 INLET DEPTH 4 MAXIMUM BOTTOM DEPTH 8 SQ. FT./BEDROOM 180

M. Silas & Betsy Ayer
 11617 Carroll Mill Rd.
 Ellicott City Md. 21042
 1-410-531-5447

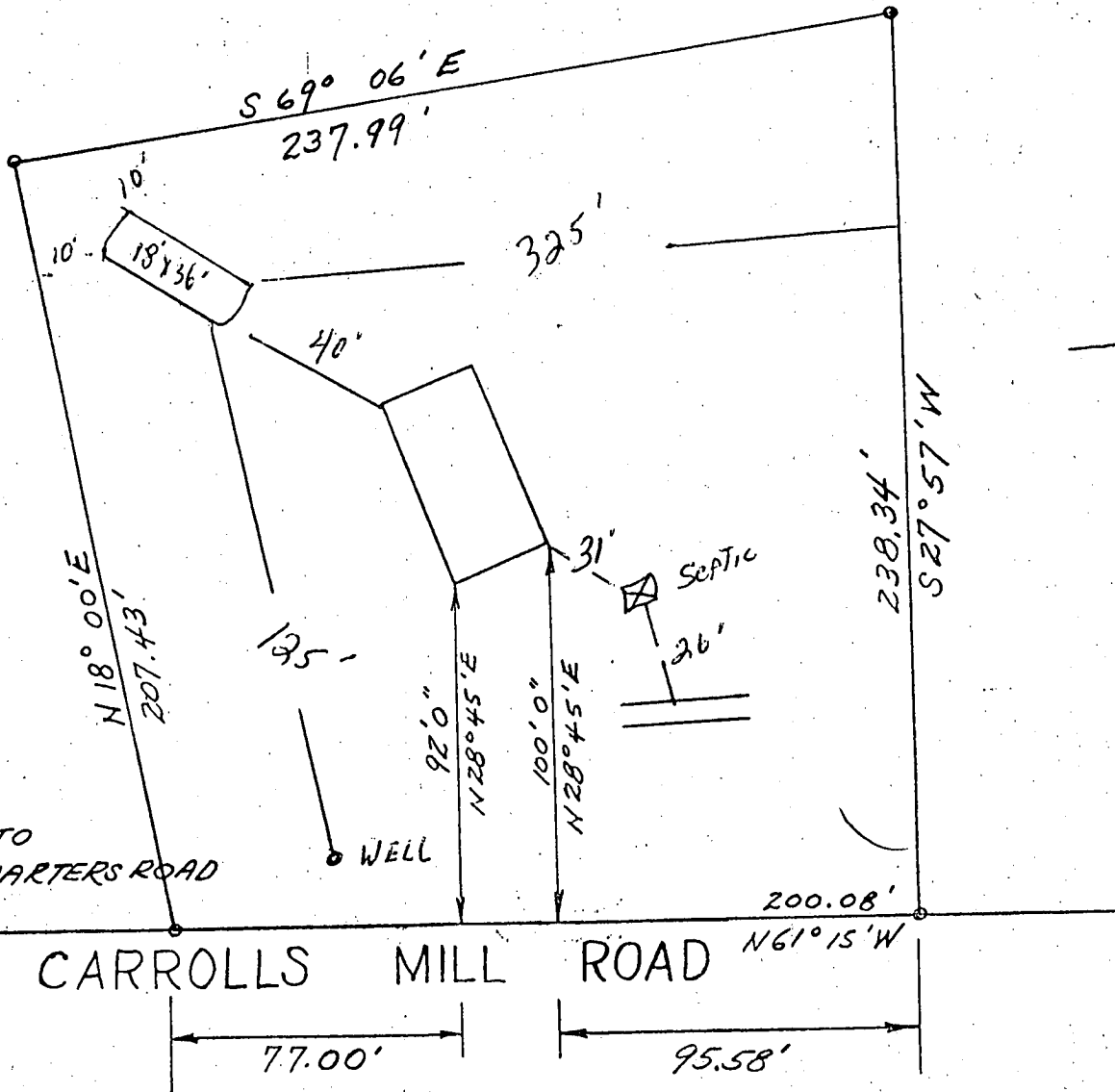
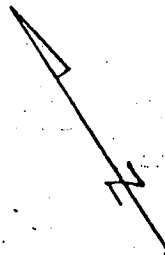

1550.81 TO
 FOLLY QUARTERS ROAD

CARROLLS MILL ROAD

HOUSE LOCATION

N. E. Side Carrolls Mill Road, S.E. of Folly Quarter Road,
 Third Election District, Howard County, Maryland

Deed to Silas H. Ayer III & Betsy Jane Ayer, his wife,
 recorded, November 5, 1963 - Number #409 Folio #362

SCALE: 1" = 50'

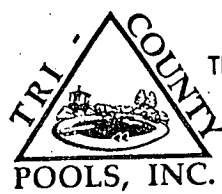

MHIC # 34414-01
 TRI-COUNTY POOLS, INC.
 13410 Moser Rd.
 Thurmont, MD 21788
 301-898-3030