

APPLICATION

A. 24183

P. _____

SEWAGE DISPOSAL TESTING

STATE OF MARYLAND - DEPARTMENT OF HEALTH AND MENTAL HYGIENE

DISTRICT 5

DATE 10/5/76

HOWARD COUNTY HEALTH DEPARTMENT
ENVIRONMENTAL HEALTH SERVICES
P. O. BOX 476, ELLICOTT CITY, MARYLAND 21043
TELEPHONE: 465-5000, EXT. 356

*Preliminary 4-13' hole
or 10,000 ft.*

*10/5/76
9:30*

TO: THE COUNTY HEALTH OFFICER
ELLICOTT CITY, MARYLAND

I, HEREBY, APPLY FOR THE NECESSARY TEST IN ORDER TO CONSTRUCT (OR RECONSTRUCT) A SEWAGE DISPOSAL SYSTEM.

PROPERTY OWNER James J. Whalen

ADDRESS Clarkson Drive, Fulton, Md. PHONE (8) 953-2423

PROPERTY LOCATION:

SUBDIVISION _____ LOT NO. 3

ROAD AND DESCRIPTION Reservoir Road - 1/2 mile before dead end into reservoir

SIZE OF LOT 2.5 acres TYPE BLDG. 3 or 4

NUMBER OF BEDROOMS
(Single Fmly. Dwllg.)

IF NOT SINGLE RESIDENCE DESCRIBE _____

THE SYSTEM INSTALLED UNDER THIS APPLICATION IS ACCEPTABLE ONLY UNTIL PUBLIC FACILITIES BECOME AVAILABLE.

SIGNATURE OF APPLICANT /s/ James J. Whalen

APPROVED BY _____ FOR _____ DATE _____

REJECTED BY Frank Skinner FOR any DATE 10/5/76
(KIND OF SYSTEM) (KIND OF SYSTEM)

HOLD PENDING FURTHER TESTS _____ DATE _____

REASONS FOR REJECTION OR HOLDING Rock encountered 7-9' below grade F.S.

THIS IS NOT A PERMIT

INDICATE NORTH. - NAME ADJOINING ROADWAY AS BASE LINE.

DATE	TEST NO.	DEPTH	PRE-WET		TEST - 1" DROP		TIME
			START	STOP	START	STOP	
10/5/76	1	7'	Rock	at 7'			
	2	7'	Rock	at 7'			
	3	9'	Rock	at 9'			
	4	11'	Clay to 5'	Rock at 11'			

REMARKS Lot 3 see plat attached for location
 TYPE OF SOIL Rock & clay some silt loam
 TESTED BY E.S. ALSO PRESENT: Eyock

CURVE TABLE

NO.	RADIUS	LENGTH	TANGENT	Δ	CHORD BEARING & DIST.
1-2	1273.00	220.00	110.27	09°54'07"	N 55°15'37" E 219.73'
11-12	50.00	62.36	—	71°27'22"	N 30°26'49" E 58.39'
14-15	1243.00	223.89	112.25	10°19'13"	N 55°03'04" E 223.58'

COORDINATE TABLE

NO.	NORTH	EAST
1	9503.46	9772.73
2	9628.67	9953.30
3	9669.83	10025.20
4	9642.02	10037.02
5	9365.00	10154.70
6	9372.93	10173.16
7	9350.07	10182.82
8	9400.76	10302.79
9	9126.15	10424.05
10	9070.99	10299.16
11	9041.52	10232.42
12	8991.18	10202.83
13	8859.98	10044.47
14	9474.56	9784.94
15	9602.63	9968.20

Note: Coordinates Shown Hereon Are Based Upon An Assumed Data.

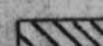
 This area designates a private sewage easement of approximately 10,000 sq.ft. as required by the Maryland State Department of Health and Mental Hygiene for individual sewage disposal. Improvements of any nature in this area are restricted until public sewerage is available and servicing any residential structure on these building sites. This easement shall become null and void upon connection to a public sewerage system.

Total Number of Lots to be Recorded.....3
 Total Area of Lots.....5.553 Ac.±
 Total Area of Roadways to be Recorded Including Widening Strips.....0.209 Ac.±
 Total Area of Subdivision to be recorded...5.762 Ac.±

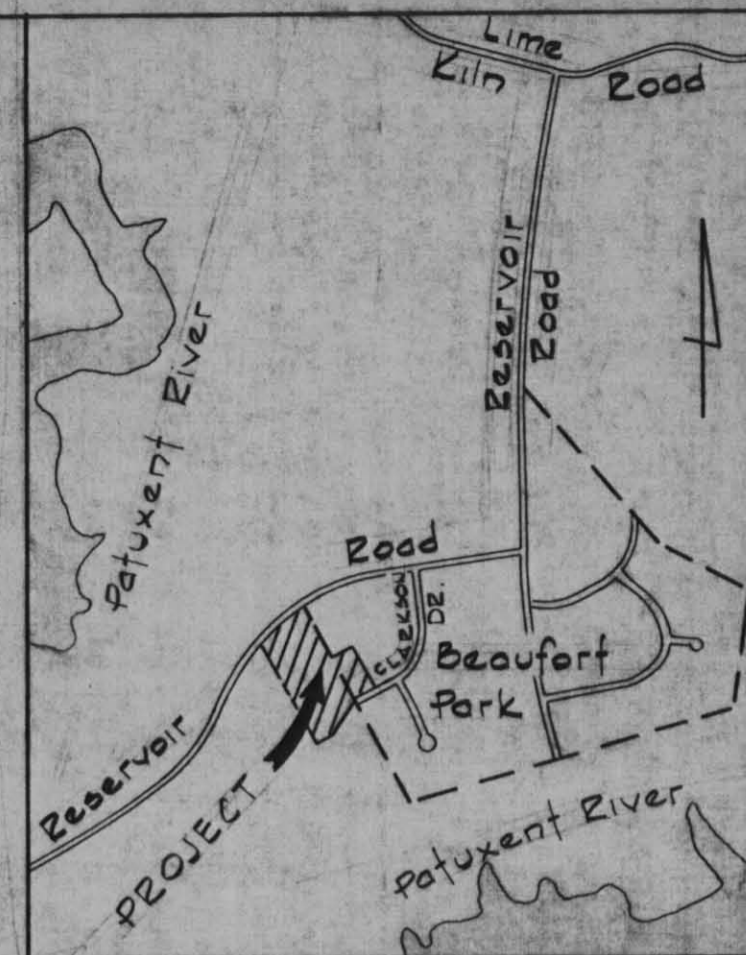
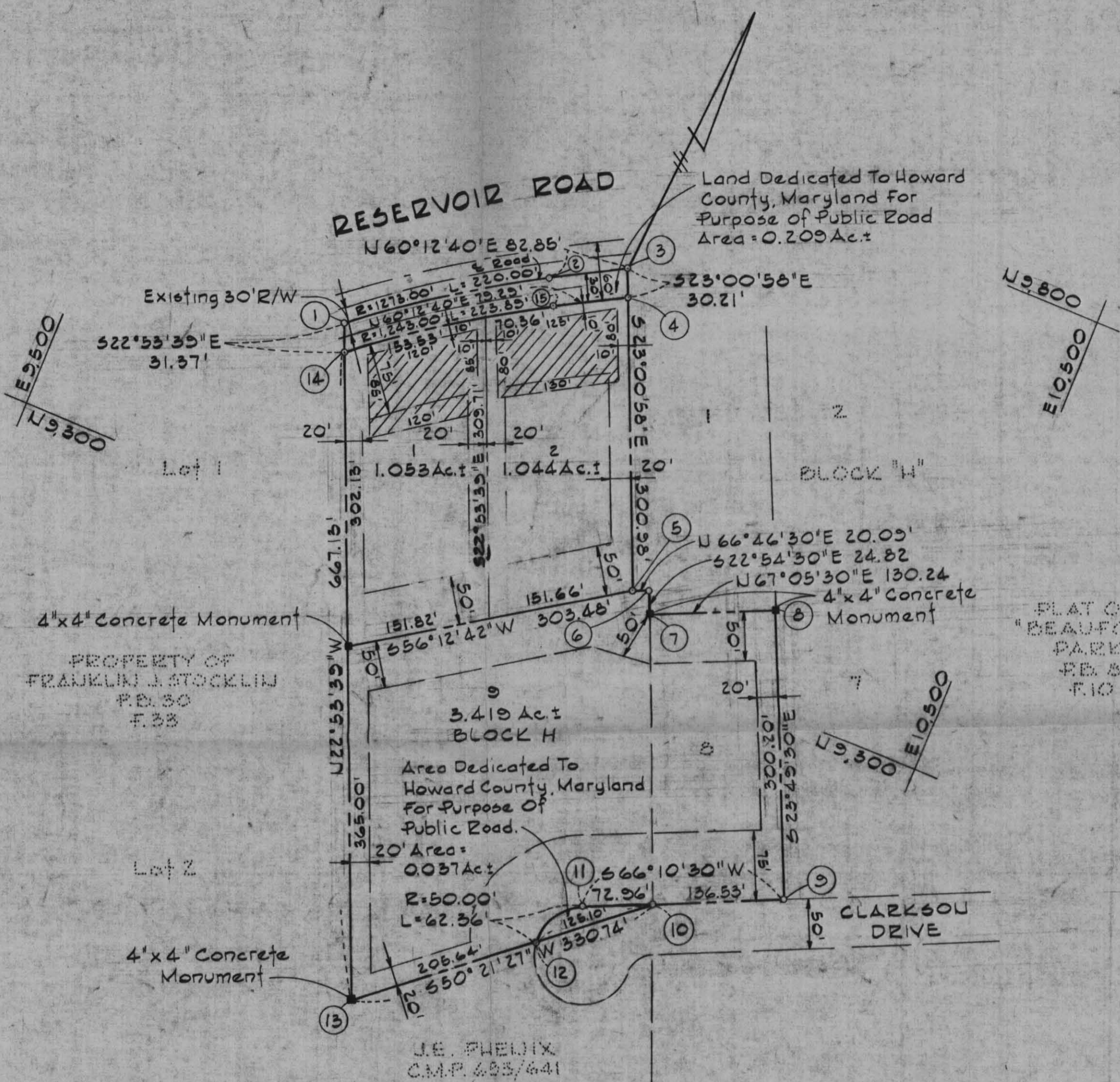

VICINITY MAP
Scale: 1"=1200'

OWNER & DEVELOPER
 JAMES J. WHALEN & WIFE
 RESERVOIR ROAD
 FULTON, MARYLAND 20579

Prepared By:
 PURDUM & JESCHKE
 Consulting Engineers &
 Land Surveyors
 1023 N. Calvert Street
 Baltimore Maryland 21202

RECORDED PLAT 3644
 ON 3-18 1977 AMONG THE LAND RECORDS OF
 HOWARD COUNTY, MD.

APPROVED: For private water and private sewerage systems. Howard County Health Department.
James J. Whalen 3-3-77
 County Health Officer Date

APPROVED: Howard County Office of Planning and Zoning.
Thomas L. Harris 3-14-77
 Director Date

APPROVED: For storm drainage systems and public roads. Howard County Department of Public Works.
P. J. Rapp 3-11-77
 Director Date

OWNER'S CERTIFICATE

WE, JAMES J. WHALEN, AND ALICE W. WHALEN, OWNERS OF THE PROPERTY SHOWN AND DESCRIBED HEREON, HEREBY ADOPT THIS PLAN OF SUBDIVISION, AND IN CONSIDERATION OF THE APPROVAL OF THIS FINAL PLAT BY THE OFFICE OF PLANNING AND ZONING, ESTABLISH THE MINIMUM BUILDING RESTRICTION LINES AND GRANT UNTO HOWARD COUNTY, MARYLAND, ITS SUCCESSORS AND ASSIGNS, (1) THE RIGHT TO LAY, CONSTRUCT AND MAINTAIN SEWERS, DRAINS, WATER PIPES AND OTHER MUNICIPAL UTILITIES AND SERVICES, IN AND UNDER ALL ROADS AND STREET RIGHTS OF WAY AND THE SPECIFIC EASEMENT AREAS SHOWN HEREON; (2) DEDICATE TO PUBLIC USE THE BEDS OF THE STREETS AND/OR ROADS AND FLOODPLAINS AND OPEN SPACE WHERE APPLICABLE, AND FOR ONE DOLLAR (\$1.00) CONSIDERATION, HEREBY GRANT THE RIGHT AND OPTION TO HOWARD COUNTY TO ACQUIRE THE FEE SIMPLE TITLE TO THE BEDS OF THE STREETS AND/OR ROADS AND FLOODPLAINS AND OPEN SPACE WHERE APPLICABLE; (3) THAT NO BUILDING OR SIMILAR STRUCTURE OF ANY KIND SHALL BE ERRECTED ON OR OVER THE SAID EASEMENTS AND RIGHTS OF WAY; AND (4) IT IS FURTHER AGREED THAT MAINTENANCE OF ALL WATERWAYS, DRAINAGE EASEMENTS AND/OR FLOODPLAINS SHOWN HEREON ARE THE RESPONSIBILITY OF THE PROPERTY OWNER, ITS SUCCESSORS AND ASSIGNS.

WITNESS MY /OUR HANDS THIS 12th DAY OF December, 1976.

James J. Whalen
Alice W. Whalen

SURVEYOR'S CERTIFICATE

I HEREBY CERTIFY THAT THE FINAL PLAT SHOWN HEREON IS CORRECT; THAT IT IS A SUBDIVISION OF PART OF THE LANDS CONVEYED BY HENRY J. LILLIANFIELD TO JAMES JOSEPH WHALEN AND ALICE W. WHALEN, HIS WIFE, BY DEED DATED AUGUST 15, 1973, AND RECORDED IN THE LAND RECORDS OF HOWARD COUNTY, IN LIBER G.M.P. 654, FOLIO 287, AND ALL OF THE LANDS CONVEYED BY HENRY J. LILLIANFIELD TO JAMES JOSEPH WHALEN AND ALICE W. WHALEN, HIS WIFE BY DEED DATED

William G. Lamb
 12/3/76
 DATE



LOTS 1 AND 2
 PROPERTY OF
JAMES J. WHALEN & WIFE
 AND LOT 3 BLOCK 'H'
 PROPERTY OF
JAMES J. WHALEN & WIFE
 AND A RESUBDIVISION OF LOT 8
 BLOCK 'H' PLAT 1
BEAUFORT PARK
 SCALE = 1"=100'
 5TH ELECTION DISTRICT
 HOWARD COUNTY, MD.
 TAX MAP 45 PARCELS 51-26

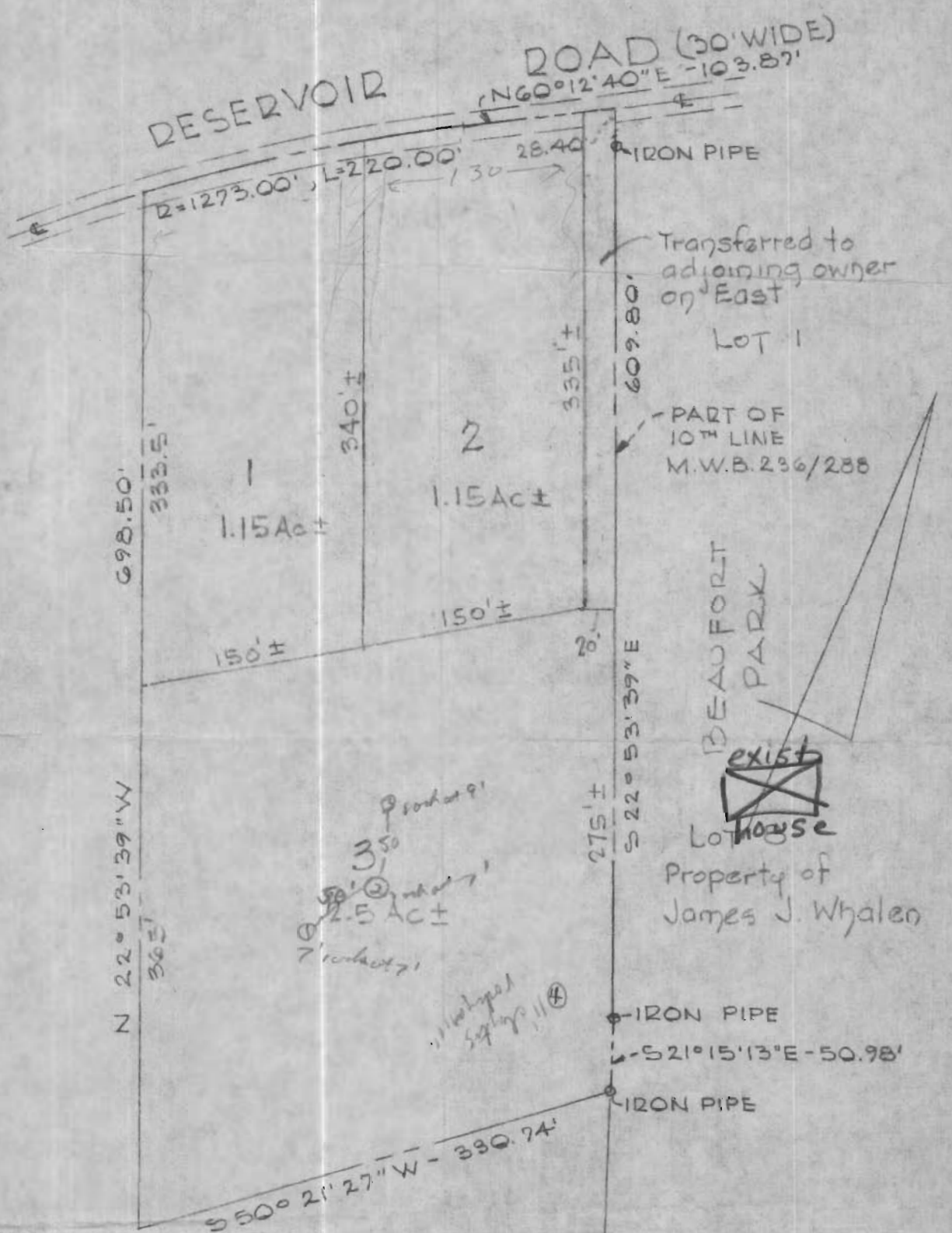

these are approx locations of holes on Lot 3 F.S.

PROPOSED DIVISION
PROPERTY OF
JAMES J. WHALEN
5TH ELECTION DIST. - HOWARD COUNTY, MD.
JULY 6, 1976 SCALE: 1" = 100'



PURDUM AND JESCHKE
ENGINEERS AND LAND SURVEYORS
3697 PARK AVE.
ELLCOTT CITY, MARYLAND 21043

.. Whaten prop.

Lot 3 is either
non-buildable or
another best reg'd 

S.S.

12/20/76 Lot 3 is combined
to existing house & lot
S.S.

2/10/77 Hold for ^{copy} signed boundary

3/2/77 Final plat o.k. to sign ^{plat} S.S.