

10/4/84
10:00 AM Inset

Appd C.W. 10/4/84

PERMIT

P 3210/32

SEWAGE DISPOSAL SYSTEM

A REPAIR

MARYLAND STATE DEPARTMENT OF HEALTH

HOWARD COUNTY
BUREAU OF ENVIRONMENTAL HEALTH
992-2330

04-331524

ELLICOTT CITY
DISTRICT _____

INDEXED

DATE 10/2/84

Allen's Backhoe Rental IS PERMITTED TO INSTALL X ALTER _____

ADDRESS 15050 Carr's Mill Road, Woodbine, MD 21797 PHONE 489-7095

SUBDIVISION _____ ROAD 830 Hood's Mill Road LOT _____

PROPERTY OWNER Mr. Appelbaum

ADDRESS 830 Hood's Mill Road
Cooksville, Maryland

IF GARBAGE GRINDER IS USED INCREASE SEPTIC TANK CAPACITY BY 50% AND ABSORPTION AREA BY 22%.

GARBAGE GRINDER? YES _____ NO _____

SEPTIC TANK CAPACITY _____ GALLONS NUMBER OF BEDROOMS _____

REPAIR - CALL FOR INSPECTION WHEN GROUND IS OPENED UP SO SANITARIAN CAN RECOMMEND REPAIR.

PLANS APPROVED BY Frank Skinner DATE 10/2/84

COVER NO WORK UNTIL INSPECTED AND APPROVED.

NEITHER THE HOWARD COUNTY COUNCIL NOR THE HEALTH DEPARTMENT IS RESPONSIBLE FOR THE SUCCESSFUL OPERATION OF ANY SYSTEM.

NOTE: IF TRENCH IS USED CALL FOR INSPECTION BEFORE AND AFTER PLACING GRAVEL IN TRENCH.

NOTE: NO DRY WELL SHALL EXCEED 15 FOOT IN DIAMETER. NO ABSORPTION TRENCH TO EXCEED 100 FEET IN LENGTH.

NOTE: ALL PIPE FROM HOUSE TO SEPTIC TANK MUST BE CAST IRON OR SCHEDULE 40 PVC OR ABS.

PERMIT VOID AFTER THREE YEARS.

NOTE: INSTALL STAND PIPE ON SEPTIC TANK AND DRY WELL. STAND PIPES MUST BE 6 INCHES IN DIAMETER. CAST IRON, CONCRETE OR TERRA COTTA, OR PVC OR ABS ACCEPTED. IF TOP OF SEPTIC TANK IS DEEPER THAN 3 FEET MANHOLE TO GRADE REQUIRED.

***INSTALLER IS RESPONSIBLE FOR OBTAINING FINAL APROVAL ON THIS PERMIT**

*CALL 992-2330 FOR INSPECTION OF SEPTIC SYSTEMS.

EH - 2-1082

A
34432

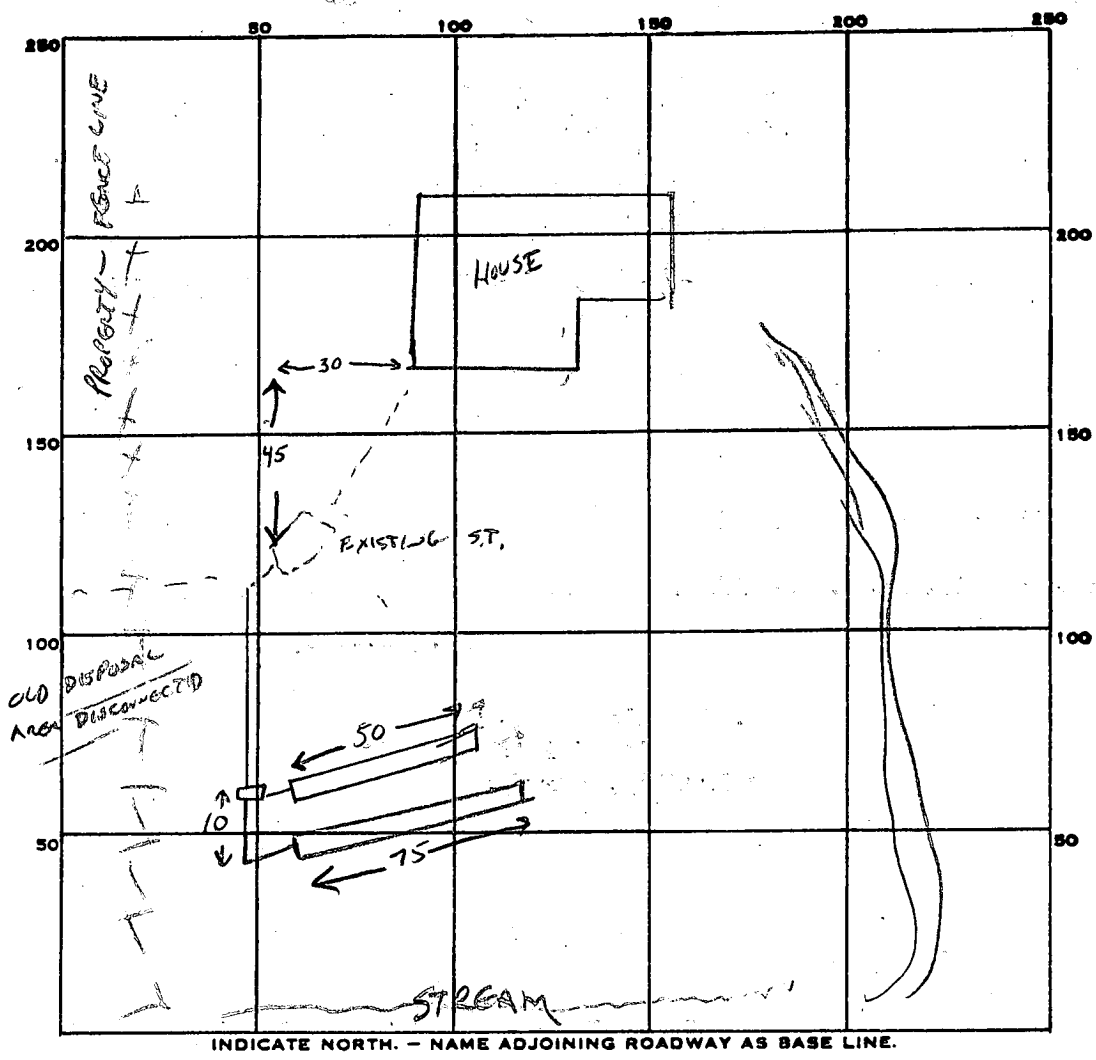

INDICATE NORTH. - NAME ADJOINING ROADWAY AS BASE LINE.

PERMIT CARD

SEPTIC TANK, LEVEL EXISTING - STEEL

CLEANOUTS EXISTING

DISTRIBUTION BOX, LEVEL

TILE FIELD, DEPTH 7 FT. TRENCH WIDTH 2 FT.

GRAVEL DEPTH 4 FT IN. TOTAL LENGTH 125 FT.

NUMBER OF TRENCHES 2 (50+75) TOTAL BOTTOM AREA 500 SQ FT

SEEPAGE PITS, INSIDE DIAMETER — FT. DEPTH BELOW INLET — FT.

ABSORBENT AREA 500 SQ. FT.

REMARKS _____

DATE SYSTEM APPROVED 10/4/84

INSPECTOR Carroll