

8-30-84
11:30 AM

04-329619

approved
8/30/84

PERMIT

P 34279
A 16707

SEWAGE DISPOSAL SYSTEM

MARYLAND STATE DEPARTMENT OF HEALTH*

ELLICOTT CITY
DISTRICT 4th
DATE 8/29/84

HOWARD COUNTY
BUREAU OF ENVIRONMENTAL HEALTH
992-2330

INDEX

REINDEXED

Olen Ketterman IS PERMITTED TO INSTALL X ALTER

ADDRESS 14960 Frederick Road, Glenelg, MD PHONE 442-1336

SUBDIVISION Daisy Hill Estates ROAD 15924 Meadow Walk LOT 21, Blk A, Sec. 3

PROPERTY OWNER Jerry Seitz
3421 Damarcus Road
ADDRESS Brookeville, MD 20833

IF GARBAGE GRINDER IS USED INCREASE SEPTIC TANK CAPACITY BY 50% AND ABSORPTION AREA BY 22%.

GARBAGE GRINDER? YES _____ NO X

SEPTIC TANK CAPACITY 1000 GALLONS NUMBER OF BEDROOMS 3

Trench - 158 sq. ft. per bedroom. Inlet to begin below the first 3 1/2 feet of original grade. Maximum depth is 10 feet below original grade. 6 1/2 feet of stone below distribution pipe. Start the trench at a point 170 feet from rear lot line and 85 feet from left lot line as seen when facing from the front. NOTE: No trench to exceed 100 feet in length. If more than one trench used, a distribution box is required. Trench to be installed on level ground. Call for inspection of trench before and after gravel is installed. Provide 6' - 8' diameter cleanout and cap to grade or above on septic tank.

PLANS APPROVED BY D. W. Monaghan DATE 7/5/74

COVER NO WORK UNTIL INSPECTED AND APPROVED.

NEITHER THE HOWARD COUNTY COUNCIL NOR THE HEALTH DEPARTMENT IS RESPONSIBLE FOR THE SUCCESSFUL OPERATION OF ANY SYSTEM.

NOTE: IF TRENCH IS USED CALL FOR INSPECTION BEFORE AND AFTER PLACING GRAVEL IN TRENCH.

NOTE: NO DRY WELL SHALL EXCEED 15 FOOT IN DIAMETER. NO ABSORPTION TRENCH TO EXCEED 100 FEET IN LENGTH.

NOTE: ALL PIPE FROM HOUSE TO SEPTIC TANK MUST BE CAST IRON OR SCHEDULE 40 PVC OR ABS.

PERMIT VOID AFTER THREE YEARS.

NOTE: INSTALL STAND PIPE ON SEPTIC TANK AND DRY WELL. STAND PIPES MUST BE 6 INCHES IN DIAMETER. CAST IRON, CONCRETE OR TERRA COTTA, OR PVC OR ABS ACCEPTED. IF TOP OF SEPTIC TANK IS DEEPER THAN 3 FEET MANHOLE TO GRADE REQUIRED.

BLDG. PERMIT SIGNED
AND RETURNED 8/17/84
Lead # 12657

A
34279
16707

*INSTALLER IS RESPONSIBLE FOR OBTAINING FINAL APPROVAL ON THIS PERMIT

*CALL 992-2330 FOR INSPECTION OF SEPTIC SYSTEMS.

EH - 2-1082

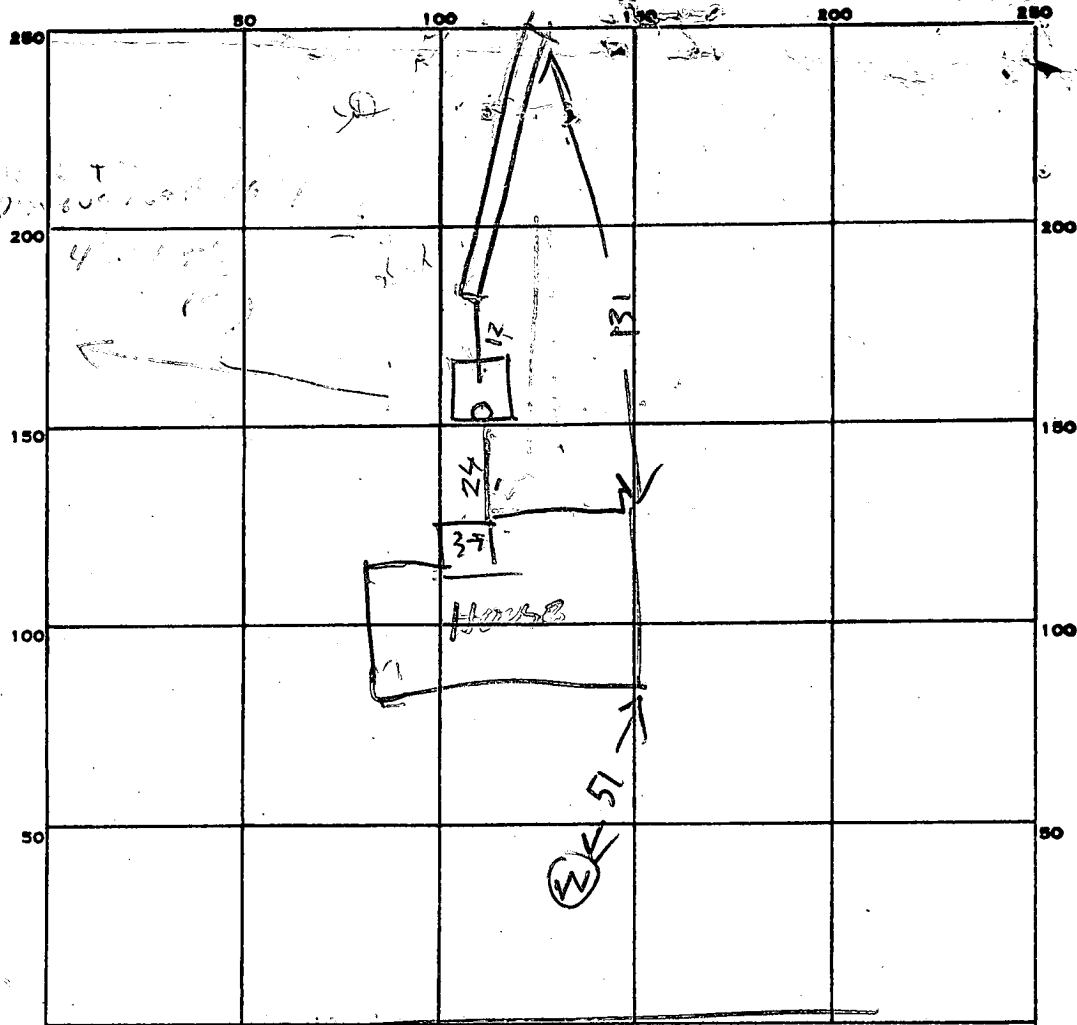

INDICATE NORTH. - NAME ADJOINING ROADWAY AS BASE LINE.
MEADOW WALK RD

PERMIT CARD _____

SEPTIC TANK, LEVEL _____

OK 1500 TOP 24 FT BELOW GRADE

CLEANOUTS _____

ST
OK

DISTRIBUTION BOX, LEVEL _____

TILE FIELD, DEPTH _____

11

FT.

TRENCH WIDTH _____

2

FT.

GRAVEL DEPTH _____

7 FT

IN.

TOTAL LENGTH _____

72

FT.

NUMBER OF TRENCHES _____

1

TOTAL BOTTOM AREA _____

504

SEEPAGE PITS, INSIDE DIAMETER _____

FT.

DEPTH BELOW INLET _____

FT.

ABSORBENT AREA _____

SQ. FT.

REMARKS _____

8/30/84 84 AM - OK TO COVER TANK FINISH

ADDING STONE TO DITCH

8/30/84 AM - STONE ADDED TO DITCH RIT

DATE SYSTEM APPROVED _____

8/30/84

INSPECTOR _____

Raymond Hooper

PERMIT

SEWAGE DISPOSAL SYSTEM

DEPARTMENT OF HEALTH AND MENTAL HYGIENE

P _____

A REPAIR

DISTRICT _____

DATE _____

DATE SYSTEM APPROVED _____

INSPECTOR _____

HOWARD COUNTY HEALTH DEPARTMENT

BUREAU OF ENVIRONMENTAL HEALTH

461-9933x 313-2640

_____ IS PERMITTED TO INSTALL _____ ALTER

ADDRESS _____ PHONE _____

SUBDIVISION Daisy Hill Estates LOT 21, Blk A, Sec. 3 ROAD 15924 Meadow Walk

PROPERTY OWNER Jerry Seitz

15924 Meadow Walk
Woodbine, MD 21797

ADDRESS _____

SEPTIC TANK CAPACITY _____ GALLONS

NUMBER OF BEDROOMS _____

_____ SQUARE FEET PER BEDROOM

LINEAR FEET OF TRENCH REQUIRED _____

PURPOSE - REPAIR - PROPOSED ADDITION TO THE BUILDING

Call for inspection when the ground is opened so sanitarian can recommend repair.

7/17/95

12/10/99 No repair pursued as suggested by CW on letter dated July 17, 1995 dl

PLANS APPROVED BY _____ DATE _____

COVER NO WORK UNTIL INSPECTED AND APPROVED

NEITHER THE HOWARD COUNTY COUNCIL NOR THE HEALTH DEPARTMENT IS RESPONSIBLE FOR THE SUCCESSFUL OPERATION OF ANY SYSTEM

NOTE: CLEANOUT REQUIRED EVERY 70 FEET OF SEWER LINE AND/OR AT 90° SWEEPS IN LINES FROM HOUSE TO DRAIN FIELDS, 90° ELBOWS NOT ACCEPTABLE.

NOTE: ALL PARTS OF SEPTIC SYSTEMS (I.E. TANK, DISTRIBUTION BOX TRENCHES) TO BE 100 FEET FROM WELL (UNLESS OTHERWISE SPECIFICALLY AUTHORIZED)

NOTE: IF DEEP TRENCH(ES) ARE USED CALL FOR INSPECTION BEFORE AND AFTER PLACING GRAVEL IN TRENCH(ES)

NOTE: NO DRY WELL SHALL EXCEED 15 FOOT IN DIAMETER NO ABSORPTION TRENCH TO EXCEED 100 FEET IN LENGTH

NOTE: ALL PIPE FROM HOUSE TO SEPTIC TANK MUST BE CAST IRON OR SCHEDULE 35/40 PVC OR ABS

*U. PERMIT SP-400
AND RETURNED 7/14/95
Serial # 6065*

PERMIT VOID AFTER TWO YEARS

NOTE: INSTALL STAND PIPE ON SEPTIC TANK AND DRY WELL STAND PIPES MUST BE 6 INCHES IN DIAMETER CAST IRON, CONCRETE OR TERRA COTTA OR PVA OR ABS ACCEPTED. IF TOP OF SEPTIC TANK IS DEEPER THAN 3 FEET, MANHOLE TO GRADE REQUIRED. *2 story addition*

NOTE: DISTRIBUTION BOXES MUST HAVE BAFFLES

***INSTALLER IS RESPONSIBLE FOR OBTAINING FINAL APPROVAL ON THIS PERMIT**

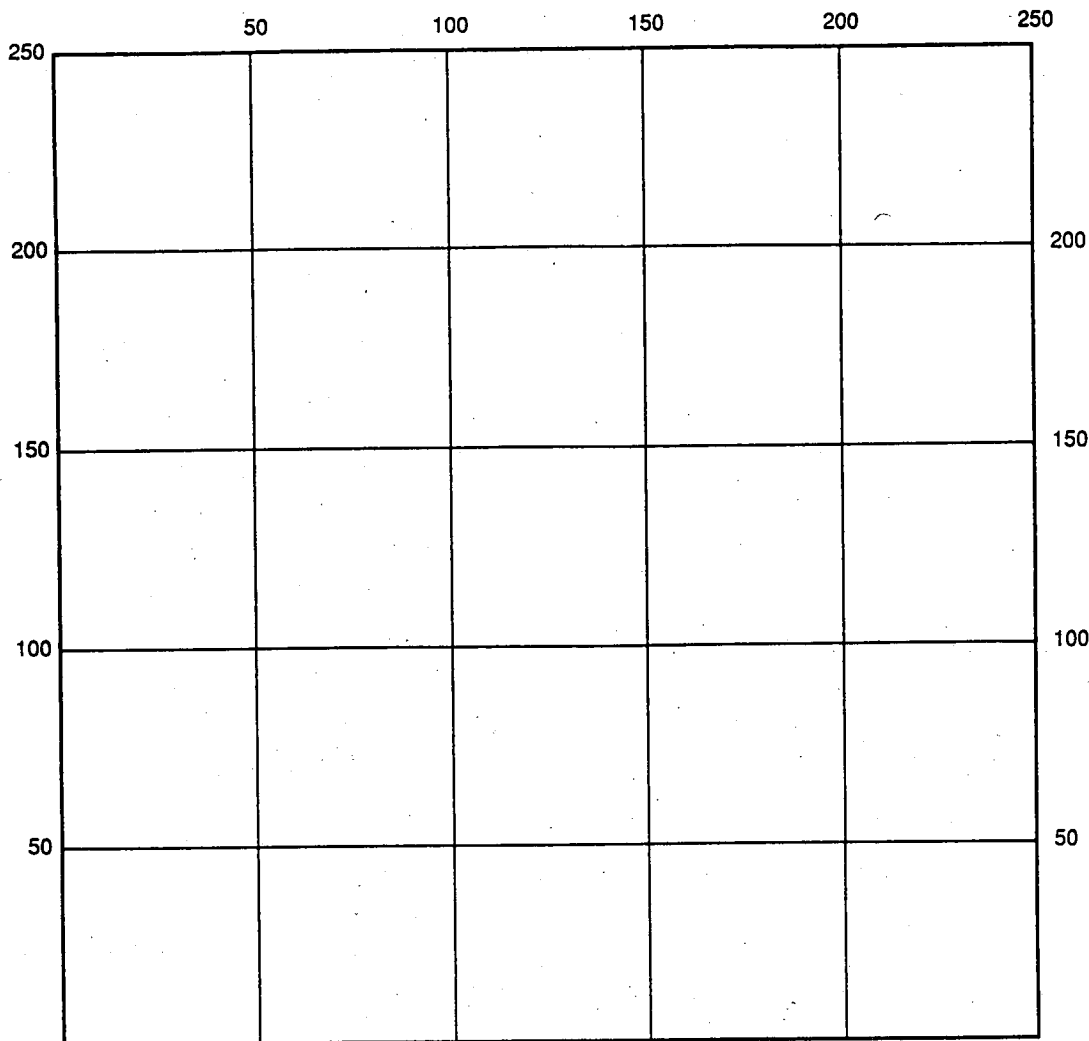

INDICATE NORTH - NAME ADJOINING ROADWAY AS BASE LINE

SEPTIC TANK LEVEL _____ CLEANOUTS _____

DISTRIBUTION BOX LEVEL _____

DRAIN FIELD/TITLE DEPTH _____ FT. TRENCH WIDTH _____ FT. INLET DEPTH _____ FT.

EFFECTIVE GRAVEL DEPTH _____ FT. TOTAL LENGTH _____ FT.

NUMBER OF TRENCHES _____ ONE SIDEWALL/BOTTOM AREA _____ SQ. FT.

DRYWALL INSIDE DIAMETER _____ FT. EFFECTIVE DEPTH BELOW INLET _____ FT.

ABSORBENT AREA _____ SQ. FT.

REMARKS: _____

DATE SYSTEM APPROVED _____ INSPECTOR _____



HOWARD COUNTY HEALTH DEPARTMENT

Joyce M. Boyd, M.D., County Health Officer

July 17, 1995

Mr. Jerry Seitz
15924 Meadow Walk Road
Woodbine, MD 21797

RE: Building Permit #60605
Proposed Addition
15924 Meadow Walk Road

Dear Mr. Seitz:

The above referenced building permit application was recommended for approval after you provided clarification that adequate clearance to the installed septic system was provided.

The septic tank was originally oversized, provided sufficient capacity relative to the additional installation load associated with the proposed addition. Provision of additional disposal field (trench) capacity was suggested but not required. Should you elect to pursue this option please contact this office to secure the septic repair permit (\$25.00 permit fee) and to schedule the necessary inspection.

Very truly yours,

Craig Williams, Program Director
Water & Sewerage Program

CW:vr
cc: File

APPLICATION

HOWARD COUNTY

PERMIT APPLICATION

SERIAL NUMBER

60605

DEPARTMENT OF INSPECTIONS, LICENSES & PERMITS
3430 COURT HOUSE DRIVE, ELLICOTT CITY, MARYLAND 21043

BUILDING ADDRESS (HOUSE NO., STREET, TOWN OR AREA)

15924 MEADOW WALK RD.

Woodbine Md. 21797

LOT NO.	PARCEL NO.	SEC.	AREA	BLOCK NO.	LIBER	FOLIO
21	226	3	N/A	24		

SUB DIVISION	ZONE	ZONE MAP	ELEC. DIST.	CENSUS TR.
DAISY HILL EST.	RC	13	4	60046

OWNER'S NAME AND ADDRESS
JERRY SEITZ
15924 MEADOW WALK RD.
WOODBINE, MD. 21797

PHONE NO.
301-854-6197

OCCUPANT'S NAME AND ADDRESS
SAME AS ABOVE

PHONE NO.

ARCHITECT OR ENGINEER'S NAME AND ADDRESS
SAME AS ABOVE

PHONE NO.

CONTRACTOR'S NAME AND ADDRESS
SAME AS ABOVE

PHONE NO.

EXISTING USE
SINGLE FAMILY HOME

PROPOSED USE
ADDITION

EST. CONSTRUCTION COST
\$35,000.00

LICENSE NUMBER

PERMIT FEE

GRADING/SEDIMENT CONTROL YES NO

DESCRIPTION OF WORK AUTHORIZED

ADD. EST. 24 FT. x 28 FT.
2 STORY ADDITION w/ BEDROOM
BATHROOM + FAMILY ABOVE

SIZE OF BLDG.	FRONT	DEPTH	HEIGHT

TYPE OF BLDG.	AREA	VOLUME	ROOF
B. ROOMS ROOMS BATHS FIREPLACES			

FOOTINGS	FOUNDATION	S. WALLS

UTILITIES			
WATER/WELL	SEWER/SEPTIC	GAS	(ELECTRICITY) TYPE OF HEAT
			AC

I have carefully examined and read this application and know the same is true and correct, and that in doing this work, all provisions of Howard County Ordinances and the State Laws of Maryland will be complied with, whether specified or not; and I will notify the Bureau of Inspections, and Permit twenty-four hours in advance when I am ready for the inspections called for elsewhere in this application; and that no work will be covered up until such inspections have been completed with.

SIGNATURE
DATE 7/14/95

W/S CODE FOR OFFICE USE ONLY

DISTANCE IN FEET FROM R/W LINE TO FRONT BUILDING LINE _____

SIDE YARD _____
(DISTANCE IN FEET FROM SIDE BLDG. LINE TO SIDE PROPERTY LINE)

DISTANCE IN FEET FROM SIDE STREET R/W LINE _____

TO SIDE BUILDING LINE _____

DISTANCE IN FEET, REAR YD. REQUIRING SET _____

BACK _____ (CORNER LOT ONLY)

CONDITIONS (IF ANY) _____

SDP # _____

Checks payable to DIRECTOR OF FINANCE OF HOWARD COUNTY

CAUTION
To begin construction before a permit placard has been issued and displayed on the job is a violation of the law.
Use and occupancy permit must be applied for two weeks before it will be issued.

IMPORTANT: PLEASE SHOW ZIP CODES AND AREA CODES WHEREVER REQUIRED.

LP-69
Revised

FUNCTION	DATE	SIGNATURE APPROVAL
ZONING/PLANNING		
SHA		
SEDIMENT/GRADING		
BUILDING OFFICIAL		
WATER & SEWER		
HEALTH DEPT.	7/14/95	[Signature]
FIRE PROTECTION		
STORM WATER MGMT.		

APPROVED _____ DATE _____

Distribution of Copies:
White - Building Official
Green - Planning & Zoning

Yellow - Engineering
Pink - Health Dept.
Gold - S.H.A.

GRADE 485.0
 PROPOSED GRADE 481.32
 INVERT IN 484.2
 INVERT OUT 484.2
 INVERT IN 483.01
 INVERT OUT 480.76

TRENCH:
 LENGTH 50'
 WIDTH 2'
 STONE 7.5'
 INVERT 480.5
 BOTTOM 473.0

9/19/83
 Trench hole
 longer
 158 SQ. FT./B.R.
 req'd F.S.

I certify the above measurements
 and elevations are actual and true
 for this property.

Carl Hudgins
 J, Carl Hudgins

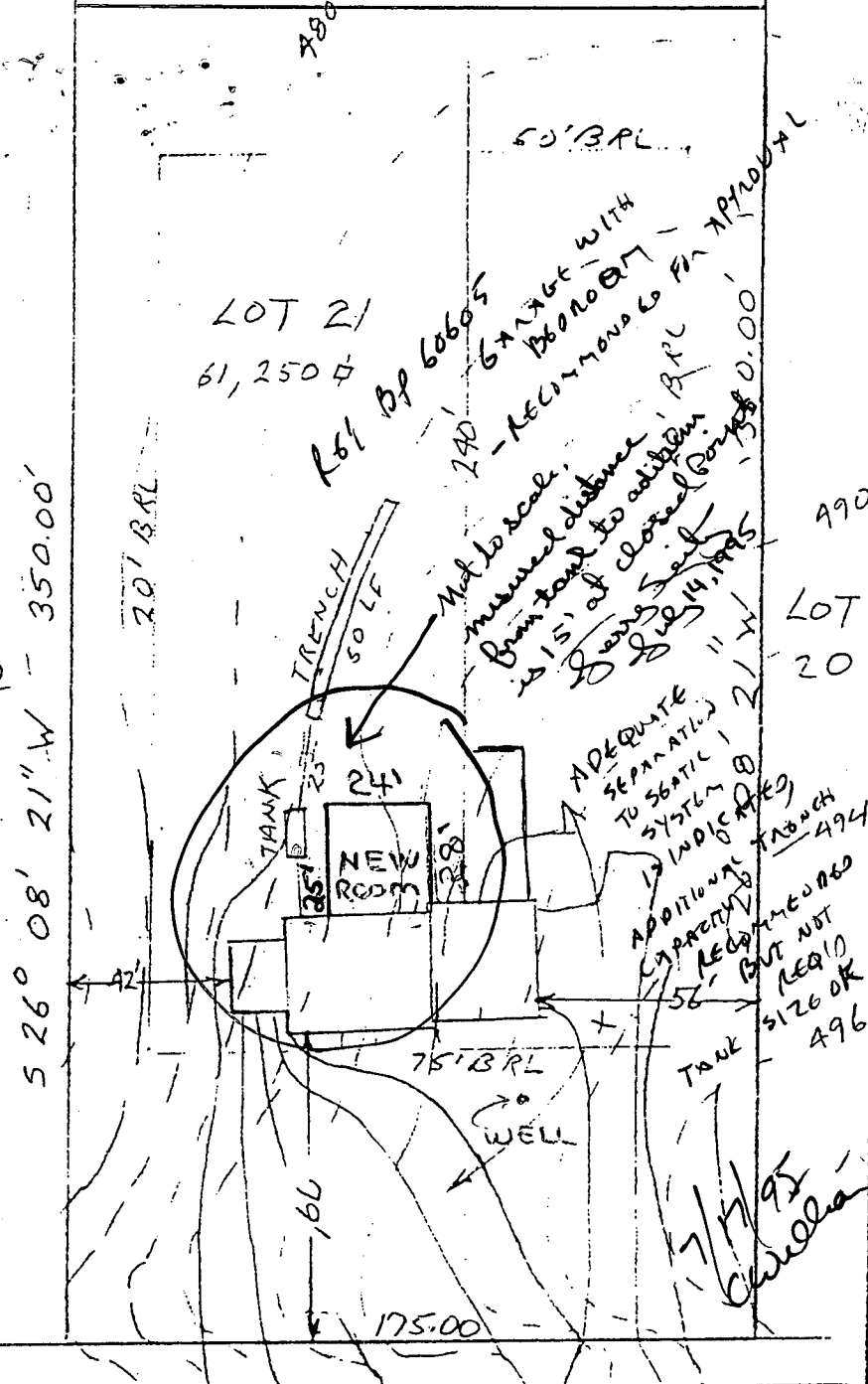

PLOT PLAN
 LOT 21
 SECTION THREE

DAISY HILL ESTATES
 4th ELECTION DISTRICT
 HOWARD COUNTY MARYLAND

SCALE 1"=50' DATE 9/10/83

~~442-1336~~ Ketterman

442-1336

11:00 T/c - No Answer

8/24/84

3 Bedrooms
NO

Craig

Revise⁺/_{or} recheck specs
& inform Ketterman of any change

SPECS OK
CW

F.S.

APPLICATION

SEWAGE DISPOSAL TESTING

MARYLAND STATE DEPARTMENT OF HEALTH

HOWARD COUNTY

ELLICOTT CITY

DISTRICT 4

DATE 1/26/72

9/23/82
9:30 AM
Hole
needed

Septic Tank - 1000 gal.
Dig well 350 sq ft above and below
to begin below the first 3 1/2' of orig grade. Max depth of well is
10' below orig. grade. 6 1/2 FT OF STONE.

Place dry well 170' from rear lot line & 85' from left
lot line as seen when facing from the front

I f. land only 158 sq. ft / B. Room reqd.

TO: THE COUNTY HEALTH OFFICER
ELLICOTT CITY, MARYLAND

I, HEREBY, APPLY FOR THE NECESSARY TESTS IN ORDER TO CONSTRUCT (OR RECONSTRUCT) A SEWAGE DISPOSAL SYSTEM.

PROPERTY OWNER

Jerry Seitz

Daisy Hill, Joint Venture

ADDRESS

3421 Jamaicus Road

1131 Univ. Blvd., W., Silver Spring, Md.

PHONE

774-0730

649-1500

PROPERTY LOCATION:

Brookville, Md. 20833

New LOT #1, BIR A. Sec Three

SUBDIVISION

Daisy Hill Estates

Formerly

LOT NO. Lot 22, Block A, Sec. Two

ROAD AND DESCRIPTION

South side of Union Chapel Road, 350' east of Daisy Road

15924 Meadow Walk, Woodbine, Md. 21797

OCCUPANT

none

PHONE

PERSON TO CONSTRUCT SYSTEM

ADDRESS

PHONE

SIZE OF LOT

61,250 sq. ft. ✓

TYPE BLDG.

NUMBER OF BEDROOMS

IF NOT SINGLE RESIDENCE DESCRIBE

BLDG. PERMIT SIGNED

AND RETURNED

9/16/83

Series No. 55697

SIGNATURE OF APPLICANT

Daisy Hill, Joint Venture, By

Sharon Pennington

Partner

APPROVED BY

Dr. Mary Kay

FOR

Dr. Will

(KIND OF SYSTEM)

DATE

7-5-74

REJECTED BY

FOR

(KIND OF SYSTEM)

DATE

HOLD PENDING FURTHER TESTS

DATE

REASONS FOR REJECTION OR HOLDING

THIS IS NOT A PERMIT

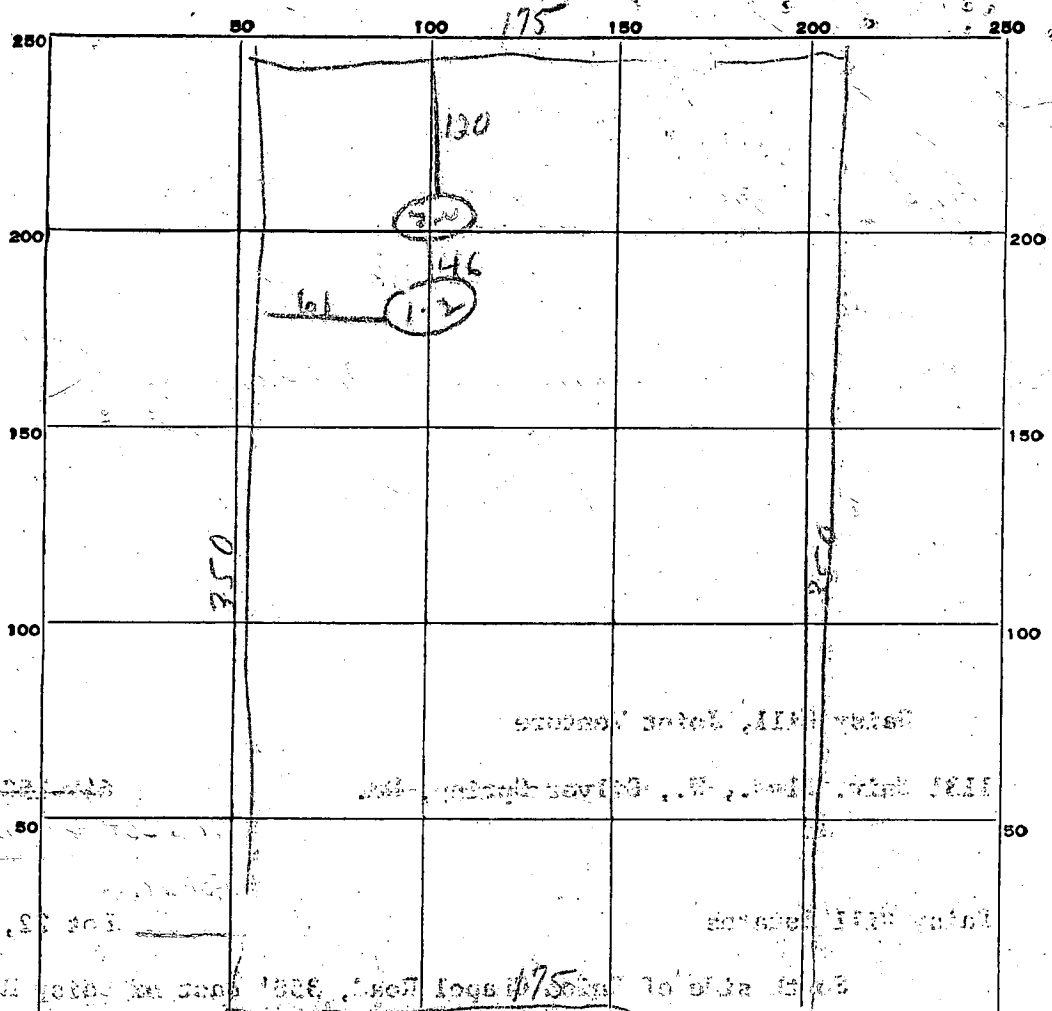

INDICATE NORTH. - NAME ADJOINING ROADWAY AS BASE LINE.

DATE	TEST NO.	DEPTH	PRE-WET		TEST - 1" DROP		TIME
			START	STOP	START	STOP	
	1	1/2	10 23	10 35	10 25	11 00	5 min
	2	1/2	10 27	10 38	10 29	11 36	2 min
	3	1/2	10 56	11 02	10 52	11 45	1/2 min
	4	1/2	10 56	10 52	10 57	11 01	4 min

SOIL AUGER FINDING _____

TESTED BY Geo

REMARKS _____

APPLICATION

SEWAGE DISPOSAL TESTING

MARYLAND STATE DEPARTMENT OF HEALTH

HOWARD COUNTY

ELLICOTT CITY

A 16707

P _____

DISTRICT 4

DATE 1/26/72

TO: THE COUNTY HEALTH OFFICER
ELLICOTT CITY, MARYLAND

I, HEREBY, APPLY FOR THE NECESSARY TESTS IN ORDER TO CONSTRUCT (OR RECONSTRUCT) A SEWAGE DISPOSAL SYSTEM.

PROPERTY OWNER Daisy Hill, Joint Venture

ADDRESS 1131 Univ. Blvd., W., Silver Spring, Md. PHONE 649-1500

PROPERTY LOCATION:

New Lot VI, B1K A, Sec Three

SUBDIVISION Daisy Hill Estates

Formerly
LOT NO. Lot 22, Block A, Sec. Two

ROAD AND DESCRIPTION South side of Union Chapel Road, 350' east of Daisy Road

OCCUPANT none PHONE _____

PERSON TO CONSTRUCT SYSTEM _____

ADDRESS _____ PHONE _____

SIZE OF LOT 61,250 sq. ft. TYPE BLDG. three
NUMBER OF BEDROOMS _____

IF NOT SINGLE RESIDENCE DESCRIBE _____

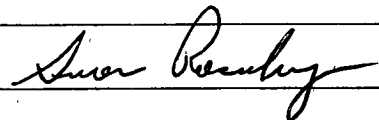
SIGNATURE OF APPLICANT Daisy Hill, Joint Venture, By  Partner

APPROVED BY _____ FOR _____ DATE _____
(KIND OF SYSTEM)

REJECTED BY _____ FOR _____ DATE _____
(KIND OF SYSTEM)

HOLD PENDING FURTHER TESTS _____ DATE _____

REASONS FOR REJECTION OR HOLDING _____

THIS IS NOT A PERMIT

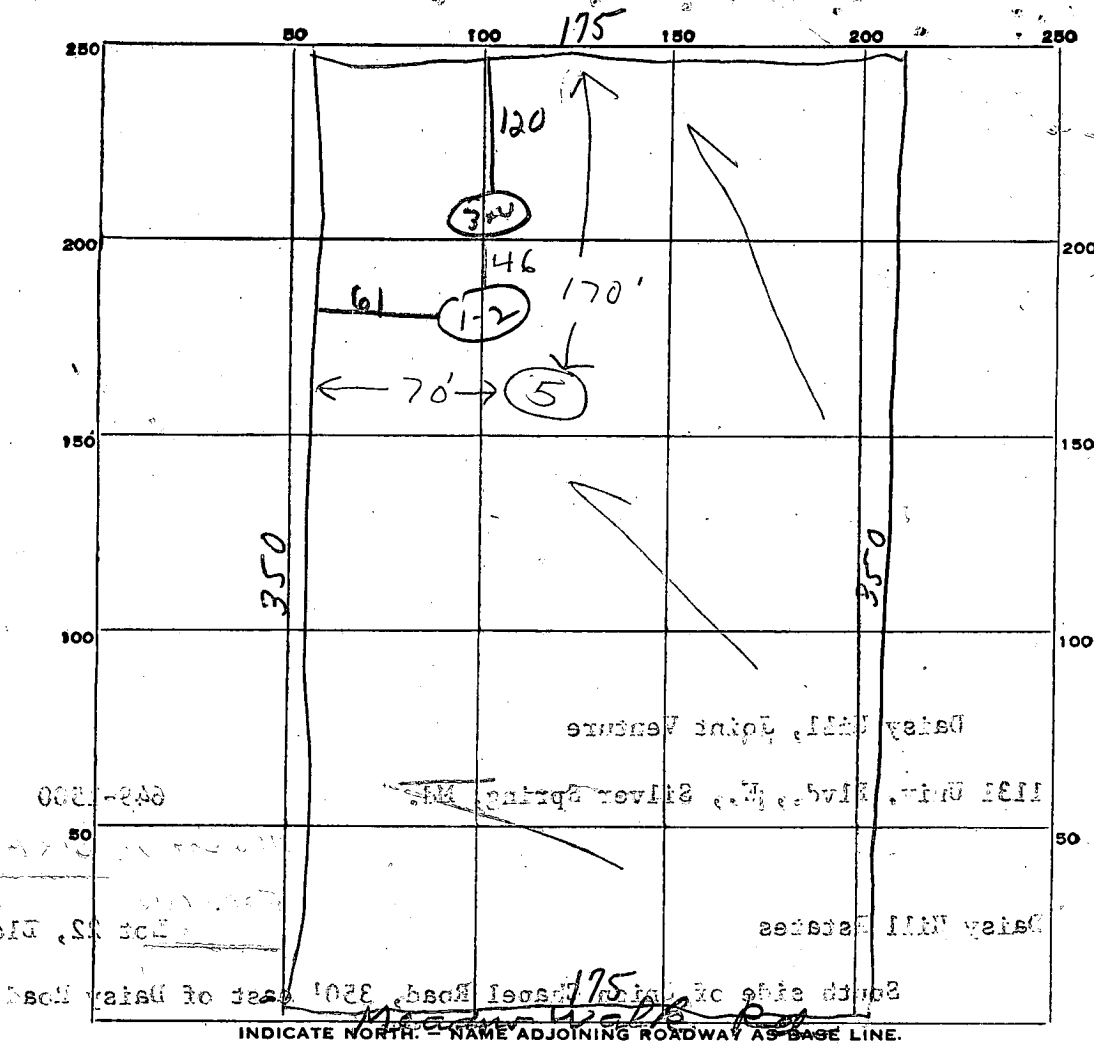

(5)
 clay loam
 3'
 much loam
 little shales
 from 6'-8"
 1.2'

9/23/82
 5V

DATE	TEST NO.	DEPTH	PRE-WET		TEST - 1" DROP		TIME
			START	STOP	START	STOP	
8/11/82	1	1 1/2	10 53	10 55	10 55	11 00	5 min
	2	1 1/2	10 53	10 54	10 54	10 56	2 min
	3	3 1/2	10 56	11 02	10 56	10 58	13 min
	4	1 1/2	10 56	10 57	10 57	11 01	4 min
9/23/82	5V	10					

SOIL AUGER FINDING _____
 TESTED BY DW
 REMARKS _____

B 1 0272 SEQUENCE NO. (OEP USE ONLY)

12.10 STATE OF MARYLAND
3/4 pump PERMIT TO DRILL WELL
test 5/23/83 please print or type

OEP PERMIT NUMBER
40-81-0101
fill in this form completely

THIS NUMBER IS TO BE PUNCHED IN COLUMNS 3-6 ON ALL CARDS

Date Received 30 PM - 5/23/83 - ground
OWNER INFORMATION
50742 JERRY
3421 DAMASCUS RD
BROOKVILLE MD 20833

LOCATION OF WELL
40 WARD
DAISESVHILLESSTATE
SECTION 3 LOT 21
DAISY
MILES FROM TOWN (enter 0 if in town) 7.0 MI

DRILLER INFORMATION
Joseph L. Mayne 238
Joseph L. Mayne
5513 Ridge Rd. Mt Airy Md
Joseph L. Mayne April 28, 83

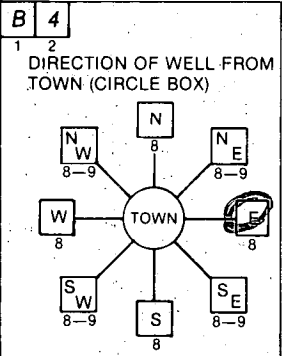

Meadow Walk Rd
NEAR WHAT ROAD
ON WHICH SIDE OF ROAD (CIRCLE APPROPRIATE BOX)
DISTANCE FROM ROAD 40 FT
ENTER FT or MI

WELL INFORMATION
APPROX. PUMPING RATE (GAL. PER MIN.) 5
AVERAGE DAILY QUANTITY NEEDED (GAL. PER DAY) 300

NOT TO BE FILLED IN BY DRILLER HEALTH DEPARTMENT APPROVAL
HOWARD A 16707
COUNTY NAME COUNTY NO.
OEP SIGNATURE STATE HEALTH INSERT S
DATE ISSUED 051383 Frank Skinner 11/13/83
CO SIGNATURE EXP. DATE
NORTH GRID 530000 EAST GRID 0781000

- USE FOR WATER (CIRCLE APPROPRIATE BOX)
 HOME (SINGLE OR DOUBLE HOUSEHOLD UNIT ONLY)
 FARMING (LIVESTOCK WATERING & AGRICULTURAL IRRIGATION)
 INDUSTRIAL, COMMERCIAL, STATE AND FEDERAL GOV. OTHER (REQUIRES APPROPRIATION PERMIT)
 PUBLIC OR PRIVATE WATER COMPANY (REQUIRES APPROPRIATION PERMIT AND STATE HEALTH DEPARTMENT APPROVAL)
 TEST, OBSERVATION, MONITORING (MAY REQUIRE APPROPRIATION PERMIT)

APPROXIMATE DEPTH OF WELL 180 FEET

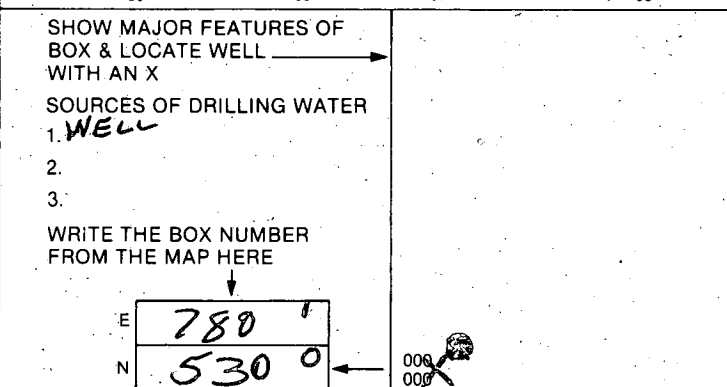

APPROXIMATE DIAMETER OF WELL 6 INCH

METHOD OF DRILLING (circle one)
BORED (or Augered) JETTED Jetted & DRIVEN
AIR-ROTary AIR-PERCussion ROTARY (Hydraulic Rotary)
CABLE REVerse-ROTary DRive-POINT
other

REPLACEMENT OR DEEPEINED WELLS (CIRCLE APPROPRIATE BOX)
 THIS WELL WILL NOT REPLACE AN EXISTING WELL
 THIS WELL WILL REPLACE A WELL THAT WILL BE ABANDONED AND SEALED
 THIS WELL WILL REPLACE A WELL THAT WILL BE USED AS A STANDBY
 THIS WELL WILL DEEPEIN AN EXISTING WELL
PERMIT NUMBER OF WELL TO BE REPLACED OR DEEPEINED (IF AVAILABLE)

Not to be filled in by driller (OEP USE ONLY)
APPROP. PERMIT NUMBER GAP
FORCE FS WRITE INITIALS IN BOX PERMIT No. 40-81-0101

SPECIAL CONDITIONS

C1 7746

SEQUENCE NO. (OEP USE ONLY)

STATE OF MARYLAND WELL COMPLETION REPORT

THIS REPORT MUST BE SUBMITTED WITHIN 45 DAYS AFTER WELL IS COMPLETED.

(THIS NUMBER IS TO BE PUNCHED IN COLS. 3-6 ON ALL CARDS)

COUNTY NUMBER A 16707

Date Received (OEP use only)

DATE WELL COMPLETED

Depth of Well

PERMIT NO. FROM "PERMIT TO DRILL WELL"

5 2323

205 (TO NEAREST FOOT)

HC-81-0101

OWNER Seltz last name

Jerry first name

STREET OR RFD Meadow Walk Rd.

TOWN Daisy

SUBDIVISION Daisy Hill Estates

SECTION 3

LOT 21 block A

WELL LOG

GROUTING RECORD

Not required for driven wells STATE THE KIND OF FORMATIONS PENETRATED, THEIR COLOR, DEPTH, THICKNESS AND IF WATER BEARING

WELL HAS BEEN GROUTED (Circle Appropriate Box) YES (Y) NO (N)

DESCRIPTION (Use additional sheets if needed) FEET FROM TO Check if water bearing

TYPE OF GROUTING MATERIAL CEMENT (CM) BENTONITE CLAY (BC)

Brown shale 0 52 Gray granite 52 205

CEMENT (CM) BENTONITE CLAY (BC)

NO. OF BAGS 10 NO. OF POUNDS 940

GALLONS OF WATER 60

DEPTH OF GROUT SEAL (to nearest foot) from 0 ft. to 55 ft.

CASING RECORD

ST CO PL OT STEEL CONCRETE PLASTIC OTHER

MAIN CASING TYPE S+ Nominal diameter top(main) casing (nearest inch) 6 Total depth of main casing (nearest foot) 59

OTHER CASING (if used) diameter inch depth:(feet) from to

E A C H S C R E E N I N G

SCREEN RECORD

ST BR HO PL OT STEEL BRASS, BRONZE PLASTIC OPEN HOLE OTHER

C 2 (Seq. no.)

DEPTH (nearest ft.) 57 205

E A C H S C R E E N I N G

SLOT SIZE

DIAMETER OF SCREEN (NEAREST INCH) from to

GRAVEL PACK IF WELL DRILLED WAS FLOWING WELL CIRCLE BOX (F)

OEP USE ONLY (NOT TO BE FILLED IN BY DRILLER)

T (E.R.O.S.) W.Q. TELESCOPE CASING LOG INDICATOR OTHER DATA

C 3 (Seq. no.)

PUMPING TEST HOURS PUMPED (nearest hour) 3

PUMPING RATE (gal. per min. to nearest gal.) 8

METHOD USED TO MEASURE PUMPING RATE

WATER LEVEL (distance from land surface) BEFORE PUMPING 65

WHEN PUMPING 68

TYPE OF PUMP USED (for test)

A air P piston T turbine C centrifugal R rotary O other (describe below)

J jet S submersible

PUMP INSTALLED

DRILLER WILL INSTALL PUMP (CIRCLE APPROPRIATE BOX) YES (Y) NO (N)

IF DRILLER INSTALLS PUMP, THIS SECTION MUST BE COMPLETED FOR ALL WELLS EXCEPT HOME USE

TYPE OF PUMP (WRITE APPROPRIATE LETTER IN BOX - SEE ABOVE: (A, C, J, P, R, S, T, O))

CAPACITY: GALLONS PER MINUTE (to nearest gallon)

PUMP HORSE POWER

PUMP COLUMN LENGTH (nearest ft.)

CASING HEIGHT (circle appropriate box and enter casing height)

LAND SURFACE

below 2 (nearest foot)

LOCATION OF WELL ON LOT

SHOW PERMANENT STRUCTURE SUCH AS BUILDING, SEPTIC TANKS, AND/OR LANDMARKS AND INDICATE NOT LESS THAN TWO DISTANCES (MEASUREMENTS TO WELL)

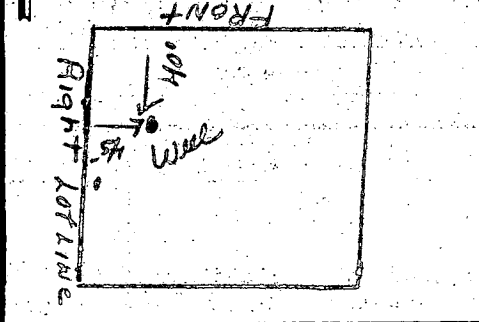

CIRCLE APPROPRIATE BOX

A A WELL WAS ABANDONED AND SEALED WHEN THIS WELL WAS COMPLETED

E ELECTRIC LOG OBTAINED

P TEST WELL CONVERTED TO PRODUCTION WELL

I HEREBY CERTIFY THAT THIS WELL HAS BEEN CONSTRUCTED IN ACCORDANCE WITH COMAR 10.17.13 "WELL CONSTRUCTION" AND IN CONFORMANCE WITH ALL CONDITIONS STATED IN THE ABOVE CAPTIONED PERMIT, AND THAT THE INFORMATION PRESENTED HEREIN IS ACCURATE AND COMPLETE TO THE BEST OF MY KNOWLEDGE.

DRILLERS IDENT. NO. 238

DRILLERS SIGNATURE (MUST MATCH SIGNATURE ON APPLICATION)

SITE SUPERVISOR (sign of driller or journeyman responsible for sitework if different from permittee)

FIELD DATA SHEET
HOWARD COUNTY WELL YIELD TEST

Well Permit No. HO - 81-0101
 Location of property (road) Meadow Walk Rd.
 Subdivision Daisy Hill Estates Lot 21 Block A Plat — Sec. 3
 Well Driller Joseph Mayne Owner Jerry Seltz

Depth of well 205'
 Distance of measuring point (M.P.) above ground 2'
 Static water level (S.W.L.) below M.P. 65'

I. High rate pumping -- reservoir drawdown
 Time pump started ~~9:00~~ 9:00 Pumping rate 8
 Total time 9:45 to reach pumping water level 8 ft. below M.P.

II. Recovery pump test data - observations to be recorded every 15 minutes

TIME (in 15 minute intervals)	WATER LEVEL below M.P.	PUMPING RATE time to fill gallon bucket	FLOW METER READING (if used)	CALCULATED FLOW (gallons per minute)
9:15	66	7 1/2 min.		
9:30	67	7 1/2		
9:45	68	7 1/2		
10:00	68	7 1/2		
10:15	68	7 1/2		
10:30	69	7 1/2		
10:45	68	7 1/2		
11:00	68	7 1/2		
11:15	68	7 1/2		
11:30	68	7 1/2		
11:45	68	7 1/2		
12:00	68	7 1/2		
Pump inspection on track				

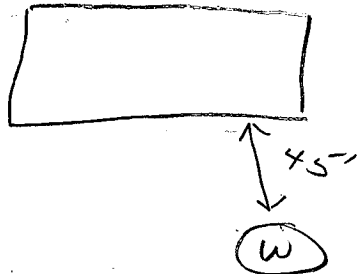

8/15/84 Pump, pitless & lines to house installed
at 4 ft below grade. All work inside completed.
J

RECEIVED
HOWARD COUNTY
HEALTH DEPT.
AUG 23 3 24 PM '84
ENVIRONMENTAL
HEALTH

HOUSE:

FIRST FLOOR	494.0
BASEMENT	485.0
INVERT	481.32

SEPTIC TANK:

EXISTING GRADE	484.2
PROPOSED GRADE	484.2
INVERT IN	484.01
INVERT OUT	480.76

TRENCH:

LENGTH	50'
WIDTH	2'
STONE	7.5'
INVERT	480.5
BOTTOM	473.0

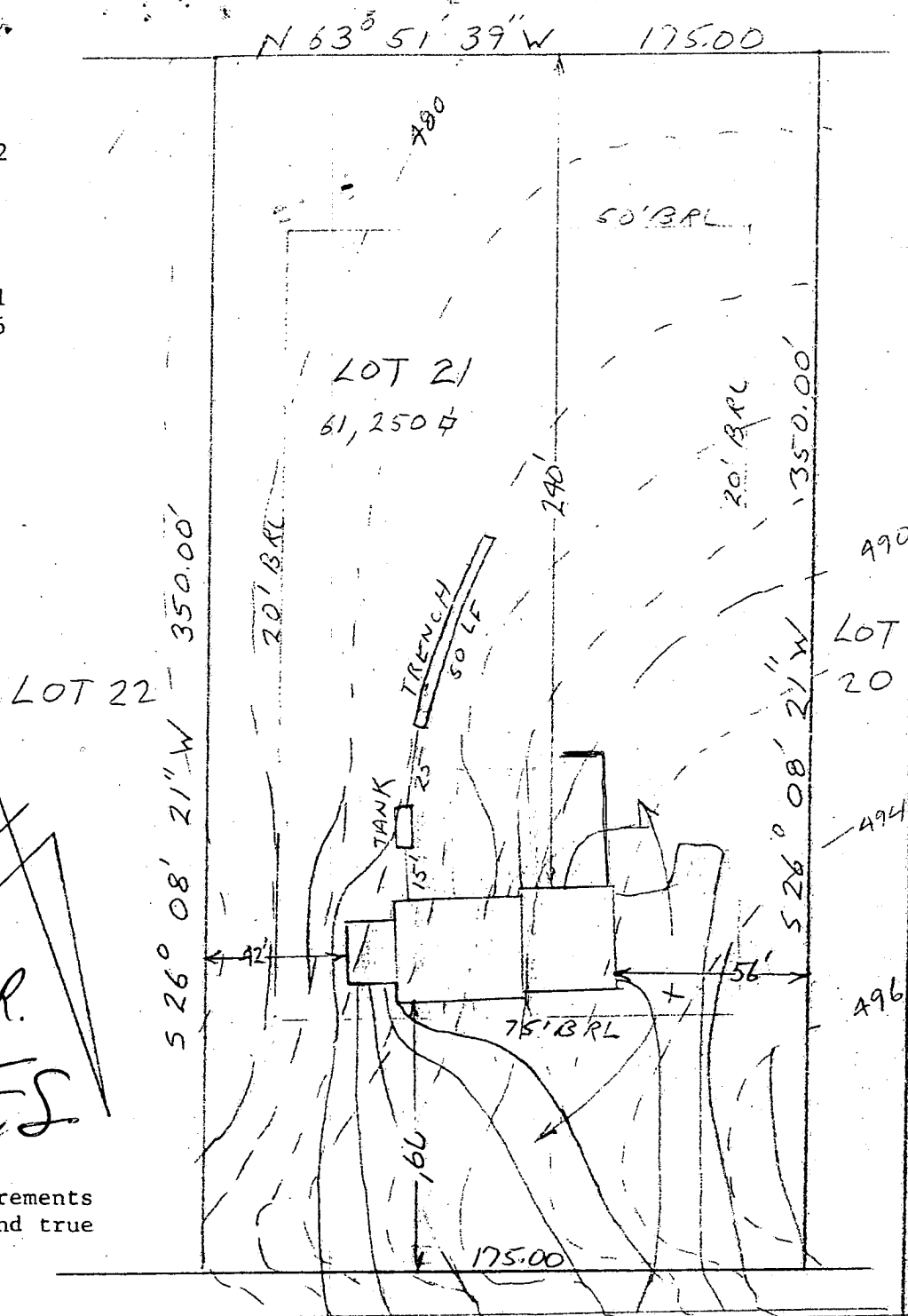

9/19/83
 Trench to be
 longer
 158 SQ. FT / B.R.
 req'd
 T.S.

I certify the above measurements and elevations are actual and true for this property.

J. Carl Hudgins
 J, Carl Hudgins

MEADOW WALK 50' P/W

PLOT PLAN

LOT 21

SECTION THREE

DAISY HILL ESTATES

4th ELECTION DISTRICT

HOWARD COUNTY MARYLAND

SCALE 1"=50' DATE 9/10/83

HOWARD COUNTY HEALTH DEPARTMENT

JOYCE M. BOYD, M.D., M.P.H.
COUNTY HEALTH OFFICER



BUREAU OF ENVIRONMENTAL HEALTH
TIBER PLACE
8308B FORREST STREET
ELLCOTT CITY, MARYLAND 21043
TELEPHONE: 992-2330

May 16, 1984

Mr. Benjamin F. Gartrell
1311 Hornell Drive
Silver Spring, Maryland 20904
License Permit #3140

RE: Daisy Hill Estates
Lot 21, Blk A, Section 3
15924 Meadow Walk

Dear Mr. Gartrell:

This office has recently assumed responsibility from the Bureau of Inspections, Licenses and Permits for inspection and approval of well pumps, pitless adapters, and pressure tanks in private water systems.

As this permit process has not yet been formalized, this letter will serve as your permit to install the pitless adapter, well pump, water service piping and pressure tank at the above referenced sites.

Information will be sent to you regarding this permit process as soon as it is available. The fee for this permit will be ten dollars. Checks can be made payable to Howard County Health Department.

Please call for inspection 24 hours (if possible) before inspection is needed, and if you have any other questions regarding this or other well pump permits, at 992-2330.

Very truly yours,

Frank Skinner, Director
Water and Sewerage Program

FS: jr

8/13/84

Howard County Health Dept.

Enclosed is Check for Pump Permit

Owner Richard Fussell
Lot 21, Block 11, Section 1
Subdivision Briar Hill
House # 3551 Blackberry Lane

Well tag # HC 73-3011

Hubert Snapp, Builder

This Pump has been installed, will call for inspection

Stanley E. Spurr, Reg. # 3133
202 Sunset Avenue
Mt. Airy, MD 21771
Ph. 829-1789



RECEIVED
HOWARD COUNTY
HEALTH DEPT
DIVISION OF
ENVIRONMENTAL
HEALTH
JUN 16 9 12 AM '87

MEADOW WALK RD

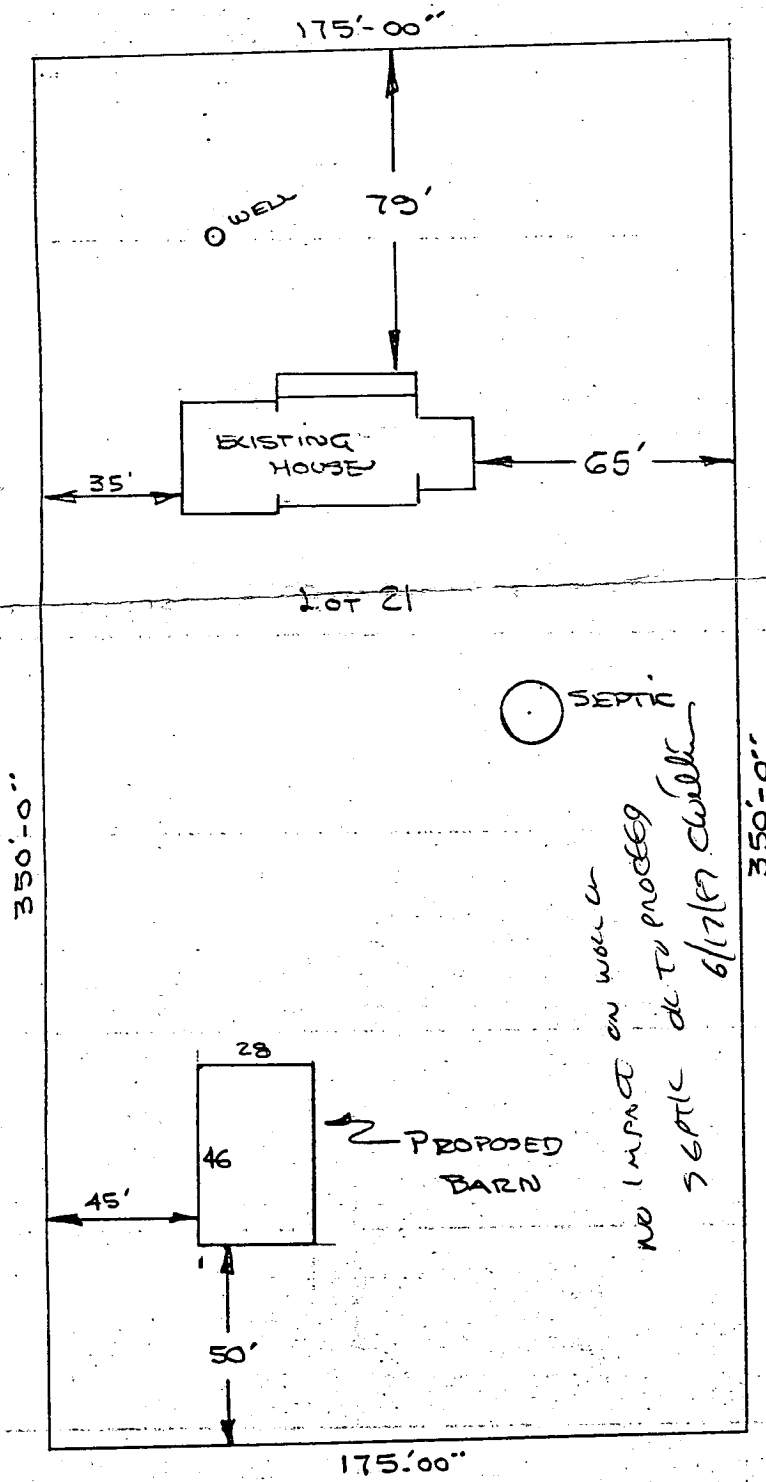

SCALE .50 = 100'

SITE PLAN
FOR BARN

JERRY SEITZ
15924 MEADOW WALK RD
WOODBINE MD. 21797

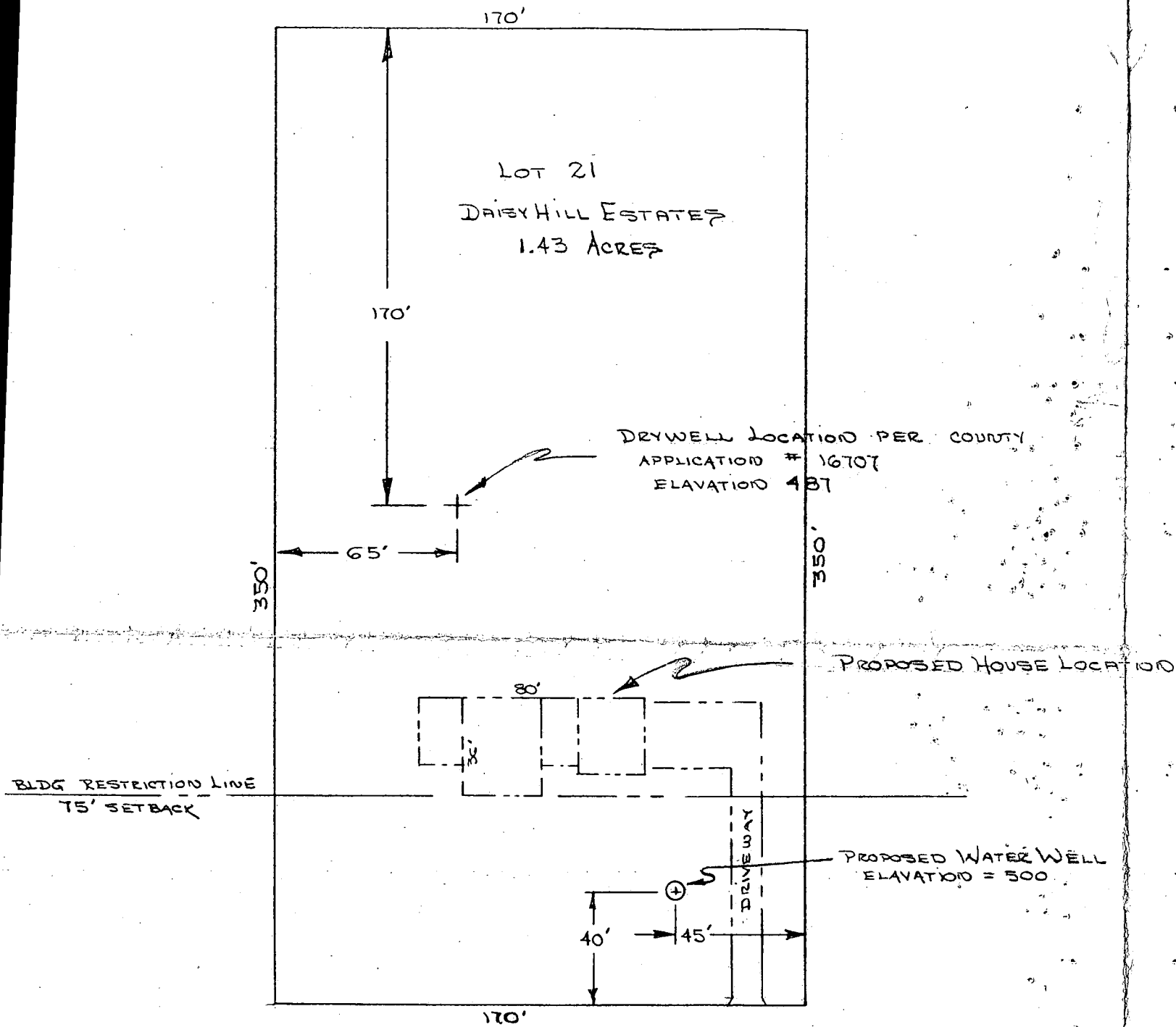

SCALE 1/2" = 50'

5/13/83
Well site
O.K.
P.S.

PLOT PLAN - LOT 21
DAISY HILL ESTATES

APPLICATION FOR WATER WELL
LOCATION FOR LOT 21

OWNER: JERRY & DEBRA SEITZ
3421 DAMASCUS RD.
BROOKVILLE MD. 20833