

APPROVED
7/31/84
RH P 34159

7/30/84
around noon

PERMIT

SEWAGE DISPOSAL SYSTEM

A Repair

MARYLAND STATE DEPARTMENT OF HEALTH

HOWARD COUNTY
BUREAU OF ENVIRONMENTAL HEALTH
992-2330

INDEX

ELLICOTT CITY
DISTRICT 5th
DATE 7/30/84

Jack Fyock IS PERMITTED TO INSTALL _____ ALTER X

ADDRESS 13775 Triadelphia Road, Glenelg, Md. 21737 PHONE 988-9270

SUBDIVISION Cedar Acres ROAD 10842 Harmel Drive LOT _____

PROPERTY OWNER Michael B. Proch Burl W. Binkley

ADDRESS 10842 Harmel Drive, Columbia, Md. 21044 Phone No. - 531-3382

IF GARBAGE GRINDER IS USED INCREASE SEPTIC TANK CAPACITY BY 50% AND ABSORPTION AREA BY 22%.

GARBAGE GRINDER? YES _____ NO X

SEPTIC TANK CAPACITY _____ GALLONS NUMBER OF BEDROOMS 7-3-4

REPAIR - Call for an appointment when ground is opened up and Sanitarian will recommend the repair system.

BOG. PERMIT. SIGNED
AND RETURNED 7/27/84
Serial #30450 - Antenna tower

PLANS APPROVED BY Frank A. Skinner DATE 7/24/84

COVER NO WORK UNTIL INSPECTED AND APPROVED.

NEITHER THE HOWARD COUNTY COUNCIL NOR THE HEALTH DEPARTMENT IS RESPONSIBLE FOR THE SUCCESSFUL OPERATION OF ANY SYSTEM.

NOTE: IF TRENCH IS USED CALL FOR INSPECTION BEFORE AND AFTER PLACING GRAVEL IN TRENCH.

NOTE: NO DRY WELL SHALL EXCEED 15 FOOT IN DIAMETER. NO ABSORPTION TRENCH TO EXCEED 100 FEET IN LENGTH.

NOTE: ALL PIPE FROM HOUSE TO SEPTIC TANK MUST BE CAST IRON OR SCHEDULE 40 PVC OR ABS.

PERMIT VOID AFTER THREE YEARS.

NOTE: INSTALL STAND PIPE ON SEPTIC TANK AND DRY WELL. STAND PIPES MUST BE 6 INCHES IN DIAMETER. CAST IRON, CONCRETE OR TERRA COTTA, OR PVC OR ABS ACCEPTED. IF TOP OF SEPTIC TANK IS DEEPER THAN 3 FEET MANHOLE TO GRADE REQUIRED.

***INSTALLER IS RESPONSIBLE FOR OBTAINING FINAL APPROVAL ON THIS PERMIT**

*CALL 992-2330 FOR INSPECTION OF SEPTIC SYSTEMS.

EH - 2-1082

P 34159

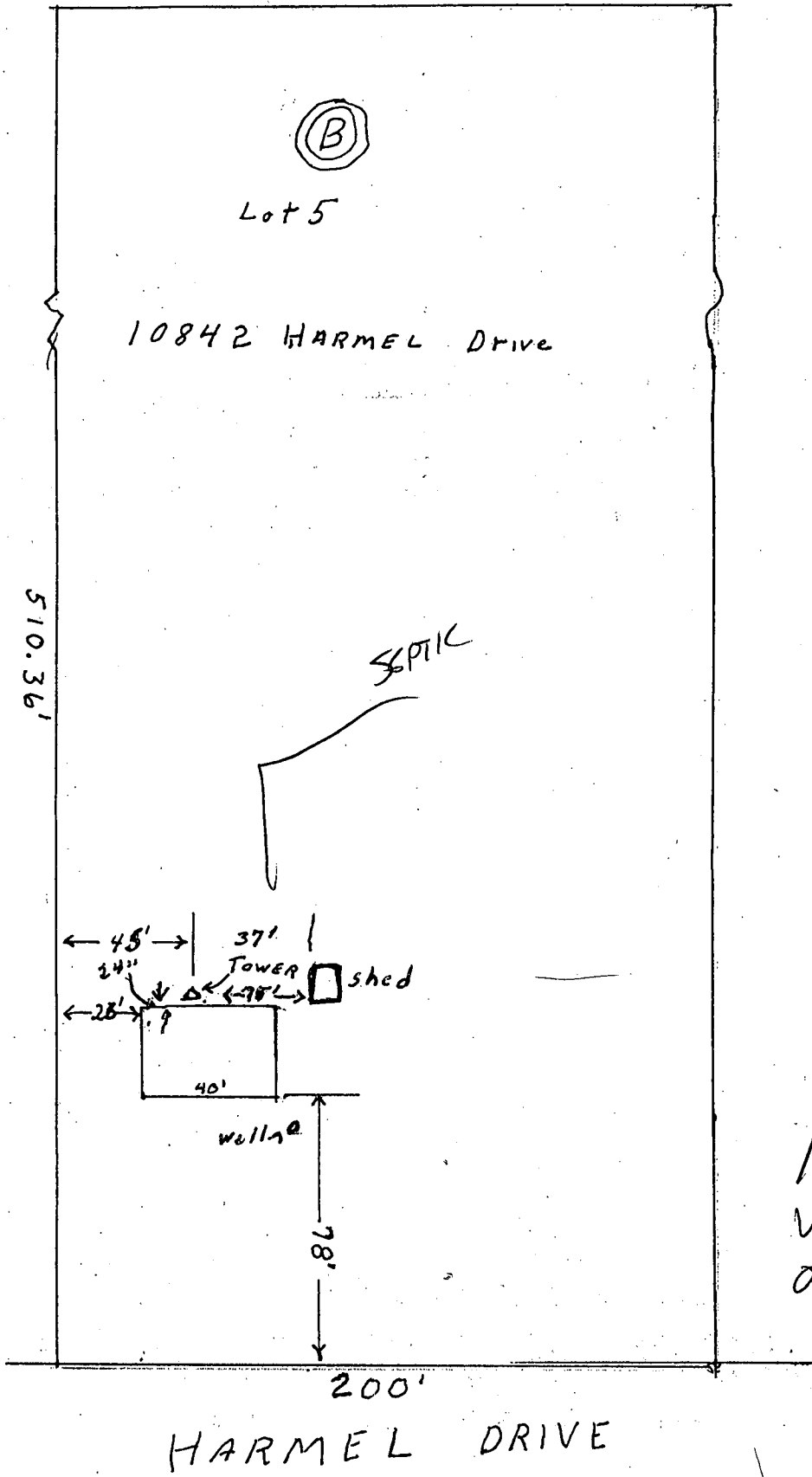

11/7/89
 VISITED SITE
 OK TO SIGN
 R. HODGES

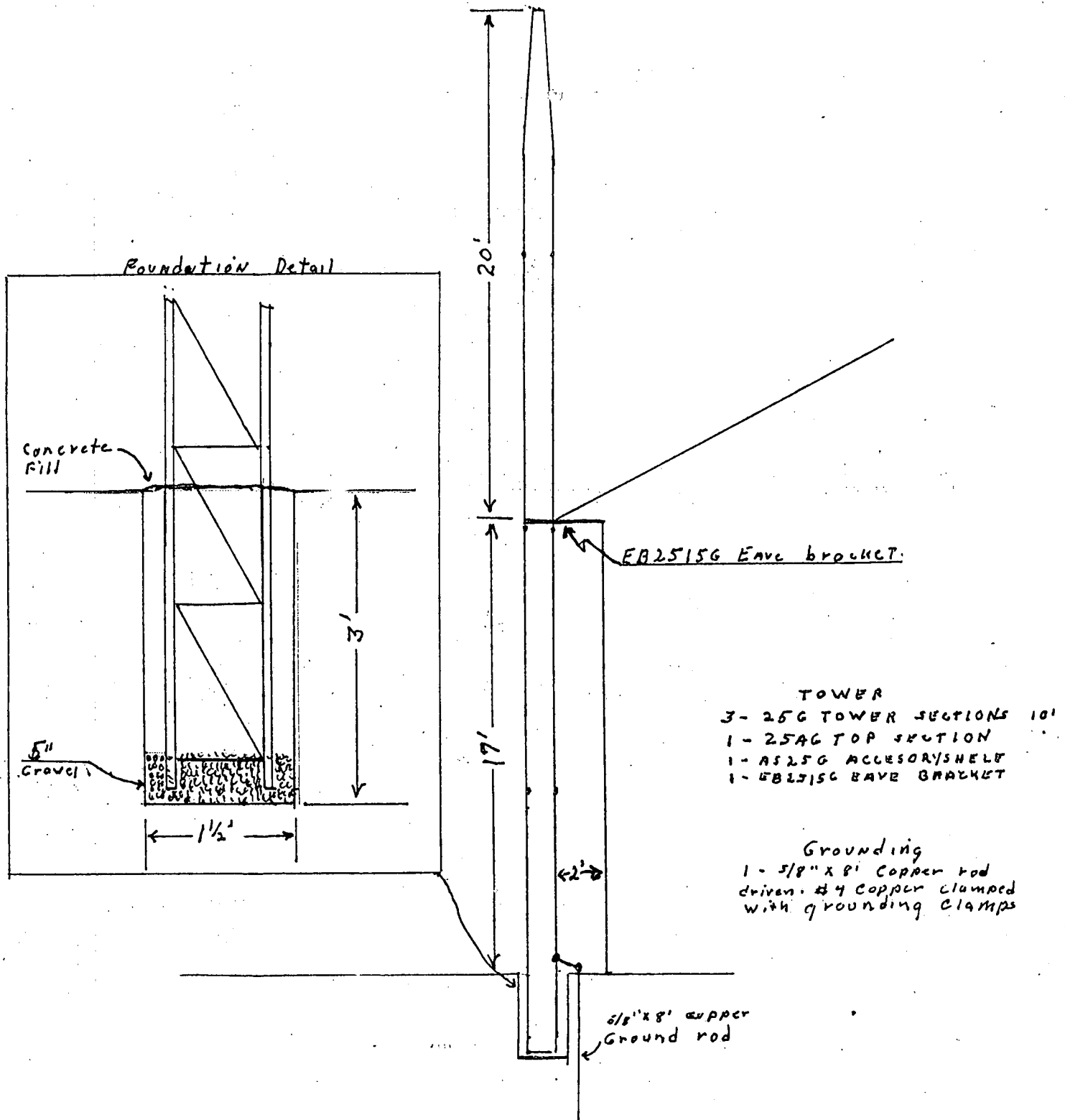

ROHM 25G 37' TOWER

APPLICATION

(REPAIR)
10:00 am
9-6-90

2-26-91
10:00 am
Retest

ATTN: JEAN NADAEU

PERCOLATION TESTING

P 46223

A 46223

HOWARD COUNTY HEALTH DEPARTMENT
BUREAU OF ENVIRONMENTAL HEALTH
P.O. BOX 476 ELLICOTT CITY, MARYLAND 21043
TELEPHONE: 461-9933

DISTRICT FIFTH

DATE 8-7-90

8-8-90
Preview ok. May
require wet season
retest if wet soils
are encountered.
1 hole at center of
swale below existing
systemo DEN

TO: THE COUNTY HEALTH OFFICER,
ELLICOTT CITY, MARYLAND

I, HEREBY, APPLY FOR THE NECESSARY TEST IN ORDER TO CONSTRUCT (OR RECONSTRUCT) A SEWAGE DISPOSAL SYSTEM.

PROPERTY OWNER BURL W. BINKLEY

ADDRESS 10842 HARMEL DRIVE PHONE 997-0263

PROSPECTIVE BUYER NONE

ADDRESS _____ PHONE _____

PROPERTY LOCATION:

SUBDIVISION CEDAR ACRES LOT NO. 5 - Repair

ROAD AND DESCRIPTION HARMEL DRIVE

TAX MAP 35 PARCEL # 96

SIZE OF LOT 2.342 ACRES ± TYPE BLDG. EXISTING SINGLY FAMILY
(SINGLE FAMILY DWELLING OR COMMERCIAL)

THE SYSTEM INSTALLED UNDER THIS APPLICATION IS ACCEPTABLE ONLY UNTIL PUBLIC FACILITIES BECOME AVAILABLE. I FULLY UNDERSTAND THE

FEE CONNECTED WITH THE FILING OF THIS PERC TEST APPLICATION IS NON-REFUNDABLE UNDER ANY CIRCUMSTANCES. I ALSO AGREE TO COMPLY

WITH ALL M.O.S.H.A. REQUIREMENTS IN TESTING THIS LOT. x Paul W Binkley

(SIGNATURE OF APPLICANT)

APPROVED BY CWILLIAMS FOR TRENCHES DATE 5/5/92

REJECTED BY _____ FOR F-92-44 DATE _____

HOLD PENDING FURTHER TESTS _____ DATE _____

REASONS FOR REJECTION OR HOLDING HOLD PENDING PLAT OF S.D.A.;

UNLESS WET SEASON TESTING ESTABLISHES ADDITIONAL AREA,

RELOCATION OF THE WELL REQUIRED. CWILLIAMS 9/6/90

HD-216

THIS IS NOT A PERMIT

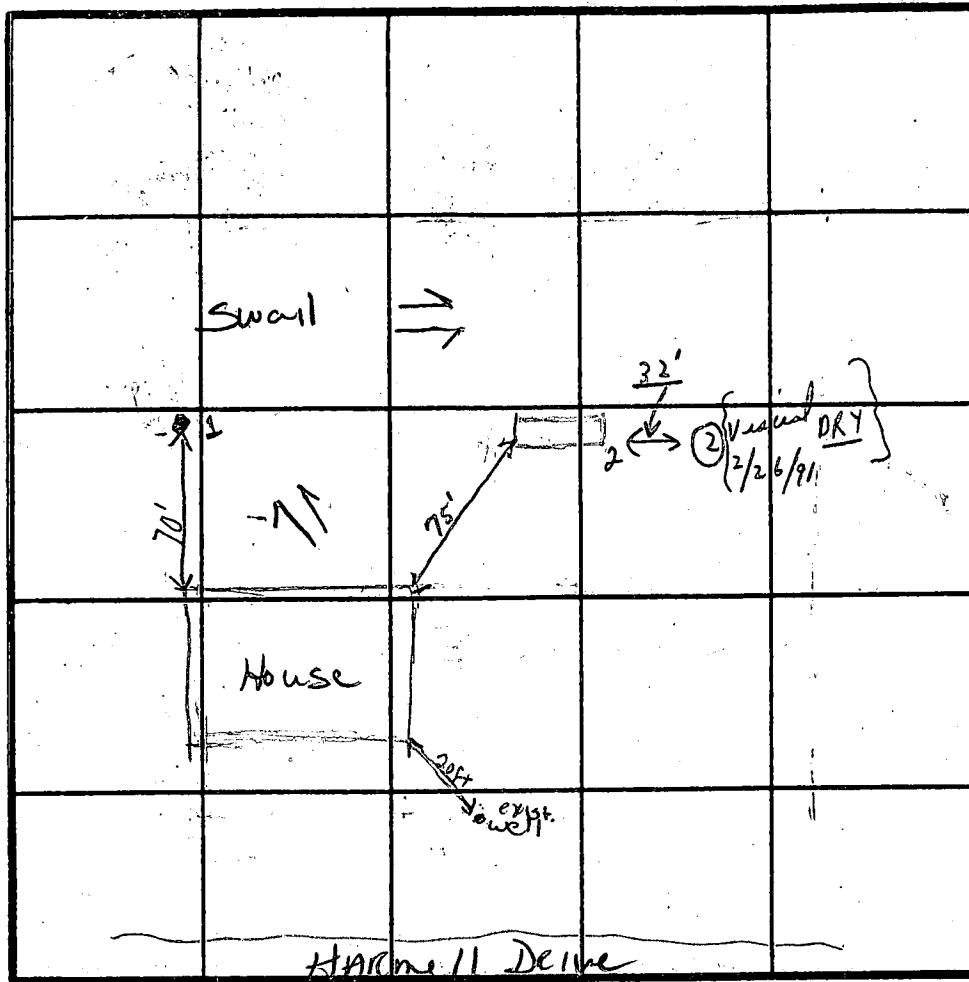
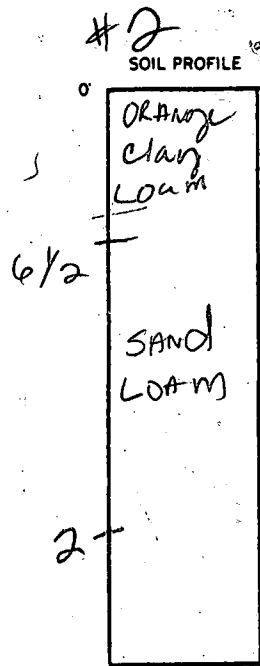

INDICATE NORTH - NAME ADJOINING ROADWAY AS BASE LINE.

DATE	TEST NO.	DEPTH	PRE-WET		TEST - 1" DROP		TIME
			START	STOP	START	STOP	
9/6/90	1	4 FT	Hit stone Filled trench		probably repair system		OK
		STONE CLEAN AT TOP (1984)	NO OBSERVATION MADE BELOW		REPAIR		TOP OF TRENCH AT TWISTING E,
	2	6 FT 12 FT	VIS OK 6-12 FT	SAND LOAM			OK
2/26/91	Reopened New Hole (2)	13'	DRY	SANDY	LOAMS AND	solid profile	
=	Visual	=	=	Hard at bottom			

REMARKS Swain on low side of testhole would require wet season evaluation

TYPE OF SOIL _____

TESTED BY Debra Marie Conway Williams

ALSO PRESENT John Mellem

2/26/91 C.B. STREAKER ONLY

[also present 2/26/91] MR. JOHN MELLEMA JR.
ROELOCKE
Dinner with K...
OK

0 in
Wed 2/26/91
season
#2
Hole
✓
✓
✓
OK

6-7-63

Approved

PERMIT

P 06067

A 06036

SEWAGE DISPOSAL SYSTEM

MARYLAND STATE DEPARTMENT OF HEALTH

HOWARD COUNTY

ELLICOTT CITY

DISTRICT 5

DATE 5-24-63

INDEXED
Paul E. Broude

INDEXED

IS PERMITTED TO INSTALL ALTER

ADDRESS _____ PHONE _____

A SEWAGE DISPOSAL SYSTEM LOCATED AT _____

SUBDIVISION Cedar Acres ¹⁰⁸⁴² ROAD Harmel Dr. LOT 5, Blk. B

PROPERTY OWNER Richard Adams, Jr.

ADDRESS Cowman Richmond 701 Burl Binkley

SPECIFICATIONS

DRAIN FIELD _____ DEPTH _____ FEET, BOTTOM AREA _____ SQ. FT.

SEEPAGE PITS ABSORBENT SIDE-WALL AREA 432 SQ. FT. below inlet*

SEPTIC TANK CAPACITY 1,000 GALLONS

FOR GARBAGE GRINDER, INCREASE DISPOSAL AREA 22% & TANK CAPACITY 50%.

OTHER * First 4 ft. of original ground not to be included in a second plan system. About 45 ft. from front of lot and about 42 ft. from left side line as determined when facing lot from Harmel Dr.

PLANS APPROVED BY Dr. Monaghan DATE 11-6-62

FILL SEPTIC TANK AND DISTRIBUTION BOX WITH WATER BEFORE CALLING FOR AN INSPECTION. COVER NO WORK UNTIL INSPECTED AND APPROVED.

NEITHER THE HOWARD COUNTY COMMISSIONERS NOR THE HEALTH DEPARTMENT IS RESPONSIBLE FOR THE SUCCESSFUL OPERATION OF ANY SYSTEM.

BLDG. PERMIT SIGNED AND RETURNED 11/20/91

Serial # 40380 - Radio Tower

A 06036

May 22 '63

Permit for Septic System

Owner Richard Atkins Jr

1007 Phillip Powers Dr
Laurel Md.

Application # 06036

Lot 5 Block B Cedar Acres

Harmel Drive - Charlesville Md.

Installer

Paul E. Bounds

1300 Brooklyn Br Rd

Laurel Md.

APPLICATION

A 06036

SEWAGE DISPOSAL TESTING

P _____

MARYLAND STATE DEPARTMENT OF HEALTH

HOWARD COUNTY

ELLICOTT CITY

DISTRICT 5

DATE 11-1-62

Septic Tank - 1000 gal.
 Dry well - 432 sq ft absorbent sidewall area to begin below
 the inlet pipe. Last 4 ft. original ground not to be included in sidewall area.
 Place Dry Well about 45 ft. from front of lot and about 4 ft
 from left sideline which is determined as you face lot from
 Harmel Drive

TO: THE COUNTY HEALTH OFFICER
ELLICOTT CITY, MARYLAND

I, HEREBY, APPLY FOR THE NECESSARY TESTS IN ORDER TO CONSTRUCT (OR RECONSTRUCT) A SEWAGE DISPOSAL SYSTEM.

PROPERTY OWNER Richard Adkins, Jr.

ADDRESS 1007 Phillip Poyers Dr. Laurel PHONE PA 5-5476

PROPERTY LOCATION:
SUBDIVISION Cedar Acres LOT NO. 5, Blk B

ROAD AND DESCRIPTION Harmel Drive

OCCUPANT _____ PHONE _____

PERSON TO CONSTRUCT SYSTEM _____

ADDRESS _____ PHONE _____

SIZE OF LOT 1 1/2 acres plus TYPE BLDG. 4
NUMBER OF BEDROOMS

IF NOT SINGLE RESIDENCE DESCRIBE _____

SIGNATURE OF APPLICANT Mrs Douglas Courell

APPROVED BY Donald W. Monaghan FOR Dry Well DATE 11/6/62
(KIND OF SYSTEM)

REJECTED BY _____ FOR _____ DATE _____
(KIND OF SYSTEM)

HOLD PENDING FURTHER TESTS _____ DATE _____

REASONS FOR REJECTION OR HOLDING _____

THIS IS NOT A PERMIT

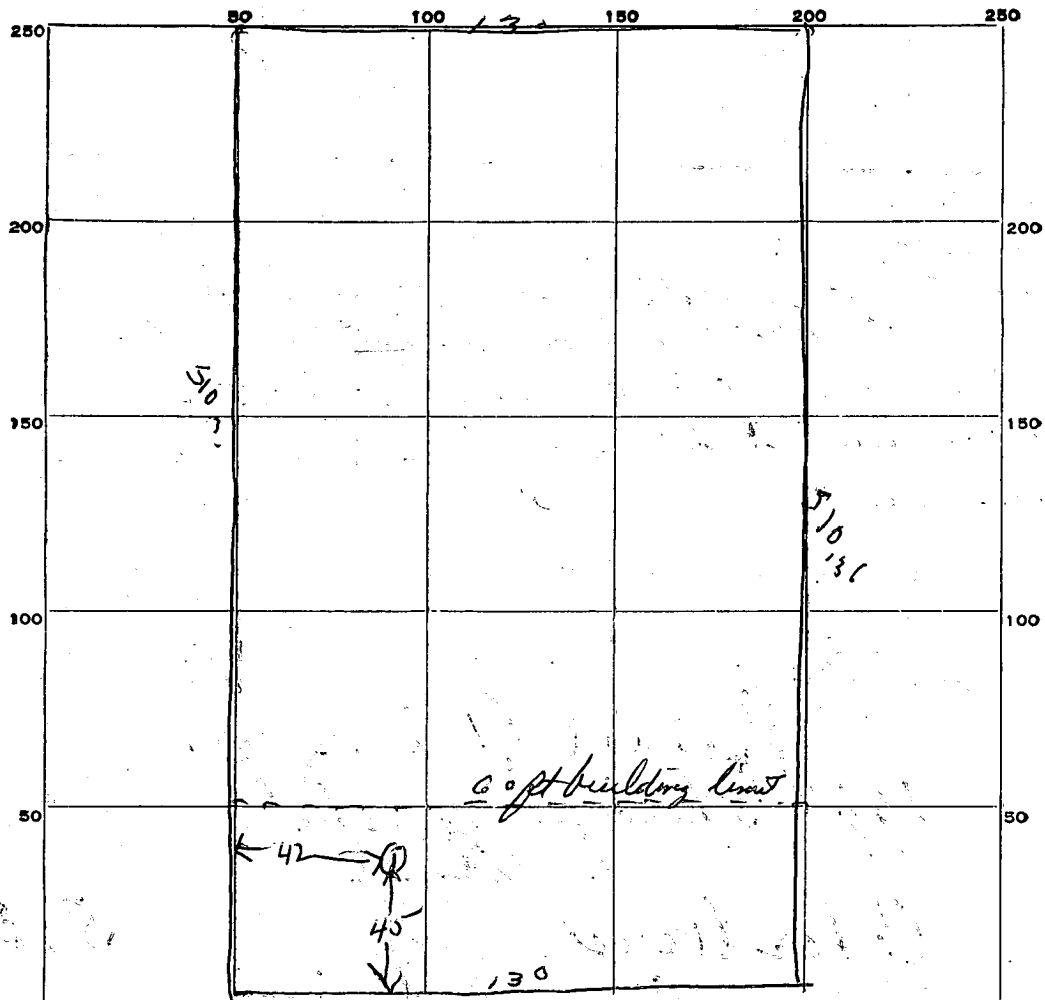

INDICATE NORTH. - NAME ADJOINING ROADWAY AS BASE LINE.

Harmel Drive

DATE	TEST NO.	DEPTH	PRE-WET		TEST - 1" DROP		TIME
			START	STOP	START	STOP	
11/6/62	1	10	9:47	9:51	9:51	1000	9 min

SOIL AUGER FINDING *first 4 ft clay*

TESTED BY *Dwm 11/6/62*

REMARKS

ALSO PRESENT *Douglas Connell* LOT NO. *544 B*

PERMIT

P 09170

A 08431

SEWAGE DISPOSAL SYSTEM

MARYLAND STATE DEPARTMENT OF HEALTH

HOWARD COUNTY

ELLICOTT CITY

DISTRICT 5

DATE 10/2/64

11/13/64

Incomplete - 11/6/64 - R.V.
INDEXED

Craland, Inc. IS PERMITTED TO INSTALL ALTER

ADDRESS RFD #1 - Box 246 - Laurel, Maryland PHONE PA 5-1319

A SEWAGE DISPOSAL SYSTEM LOCATED AT _____

SUBDIVISION Cedar Acres ROAD Harmel Drive LOT 5 Blk. B.

PROPERTY OWNER same as above

ADDRESS _____

SPECIFICATIONS 5 bedrooms

DRAIN FIELD _____ DEPTH _____ FEET, BOTTOM AREA _____ SQ. FT.

SEEPAGE PITS _____ ABSORBENT SIDE-WALL AREA _____ SQ. FT.

SEPTIC TANK CAPACITY 1250 GALLONS

FOR GARBAGE GRINDER, INCREASE DISPOSAL AREA 22% & TANK CAPACITY 50%.

OTHER Dry wells - 500 sq. ft. sidewall area below the inlets.
Place the dry wells 155 ft. to 175 ft. from the frontlot line
and 15 ft. to 85 ft. from the left side of the lot as seen when
facing the lot from Harmel Drive.

PLANS APPROVED BY Raymond Hodges DATE 5/20/64

FILL SEPTIC TANK AND DISTRIBUTION BOX WITH WATER BEFORE CALLING FOR AN INSPECTION. COVER NO WORK UNTIL INSPECTED AND APPROVED.

NEITHER THE HOWARD COUNTY COMMISSIONERS NOR THE HEALTH DEPARTMENT IS RESPONSIBLE FOR THE SUCCESSFUL OPERATION OF ANY SYSTEM.

A 08431

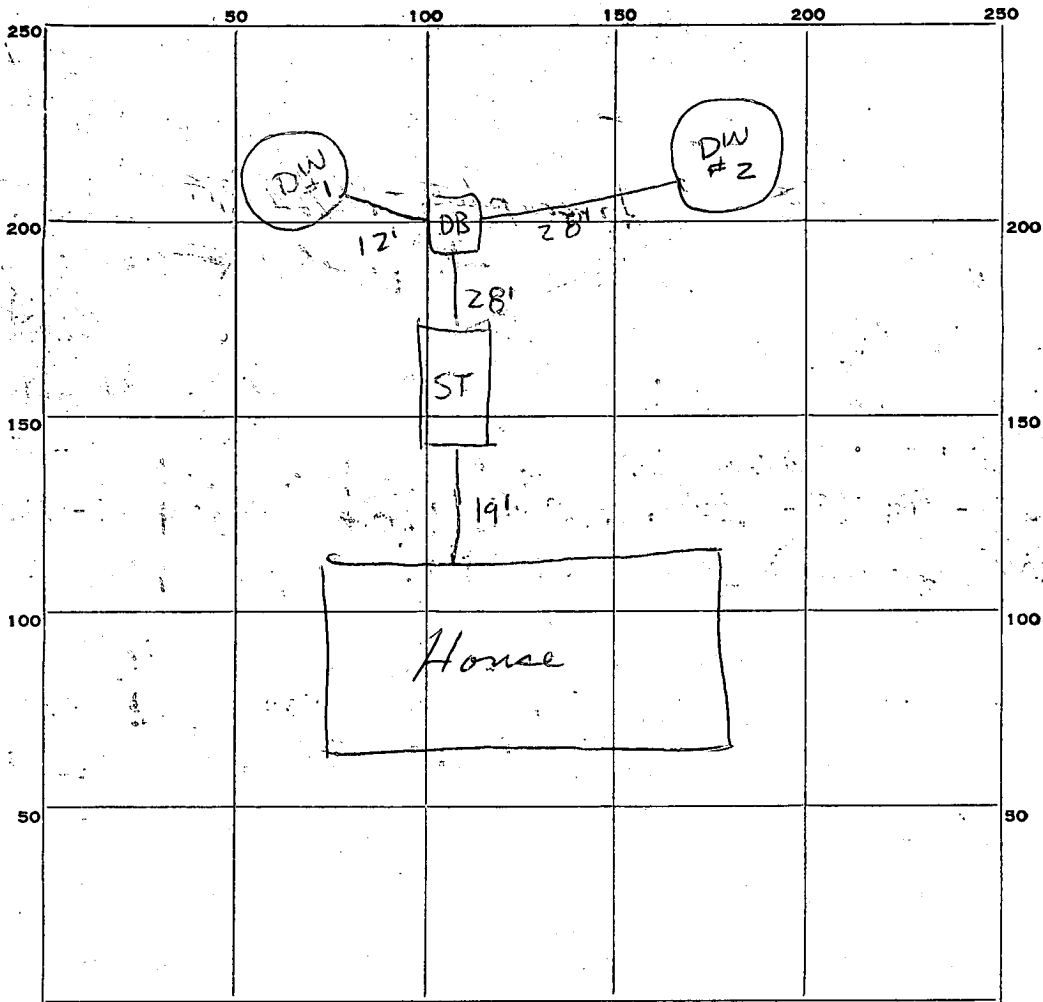

INDICATE NORTH. - NAME ADJOINING ROADWAY AS BASE LINE.

Harmel Dr.

PERMIT CARD OK

SEPTIC TANK, LEVEL OK

CLEANOUTS _____

DISTRIBUTION BOX, LEVEL _____

TILE FIELD, DEPTH _____ FT. TRENCH WIDTH _____ FT.

GRAVEL DEPTH _____ IN. TOTAL LENGTH _____ FT.

NUMBER OF TRENCHES _____ TOTAL BOTTOM AREA _____

SEEPAGE PITS, INSIDE DIAMETER _____ FT. DEPTH BELOW INLET _____ FT.

ABSORBENT AREA _____ SQ. FT.

REMARKS: *Drywell #1 = 8 1/2 ft below inlet - 11 1/2 ft across to edges of similar blocks - covered top*
11 #2 8 ft. " " " " " " " " " " " "

11/6/64 - Incomplete - top not on ^{drywell} - P.F.

11/13/64 Tops OK BJK

DATE SYSTEM APPROVED 11/13/64

INSPECTOR *Raymond Redger*

APPLICATION

A 08431

SEWAGE DISPOSAL TESTING

P _____

MARYLAND STATE DEPARTMENT OF HEALTH

HOWARD COUNTY 1250 Gallon Tank

ELLICOTT CITY

*Field work by tripartite
The well is 150 ft deep
HOWARD COUNTY HEALTH DEPT. SANITATION*

DISTRICT 5th

DATE 5/18/64

*Place the dry wells 155 ft to 175 ft
from the front lot line and 15 ft to 85 ft
from the left side of the lot as seen
when facing the lot from Harmel Drive*

TO: THE COUNTY HEALTH OFFICER
ELLICOTT CITY, MARYLAND

*OBTAIN SEWAGE SYSTEM
PERMIT FROM HEALTH DEPT
Fee \$5.00*

I, HEREBY, APPLY FOR THE NECESSARY TESTS IN ORDER TO CONSTRUCT (OR RECONSTRUCT) A SEWAGE DISPOSAL SYSTEM.

PROPERTY OWNER Craland Inc.

ADDRESS R. F. D. I Box 246 Laurel, Md. PHONE P.A. 5# 1319

PROPERTY LOCATION:

SUBDIVISION Cedar Acres LOT NO. 5 Block B

ROAD AND DESCRIPTION Harmel Drive Off Cedar Lane

OCCUPANT _____ PHONE _____

PERSON TO CONSTRUCT SYSTEM _____

ADDRESS _____ PHONE _____

SIZE OF LOT 200 ft. by 510.36 ft. TYPE BLDG. Two family dwelling
NUMBER OF BEDROOMS _____

IF NOT SINGLE RESIDENCE DESCRIBE: 5 bedrooms

SIGNATURE OF APPLICANT Lawrence V. Wehland Owner

APPROVED BY Raymond Hodges FOR Dry Wells DATE 20 MAY 64
(KIND OF SYSTEM)

REJECTED BY _____ FOR _____ DATE _____
(KIND OF SYSTEM)

HOLD PENDING FURTHER TESTS _____ DATE _____

REASONS FOR REJECTION OR HOLDING _____

THIS IS NOT A PERMIT

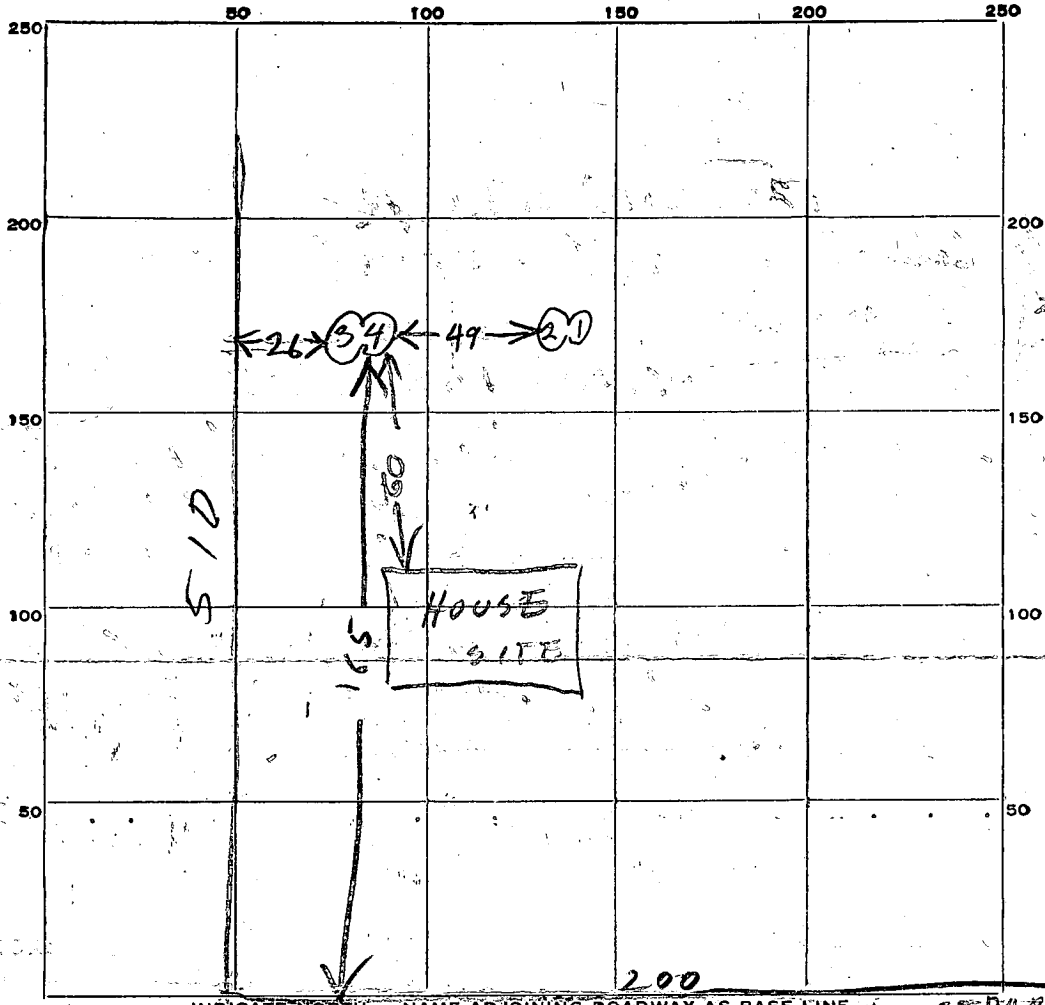

DATE	TEST NO.	DEPTH	PRE-WET		TEST - 1" DROP		TIME
			START	STOP	START	STOP	
20MAY64	1	9	954	954½	954½	956	1½ min
" "	2	5	958	1000	1000	1003	3 min
" "	3	9	1007	1007½	107½	1008	½
" "	4	5	1010	1018	1018	1035	17 min

5 ½ min average

SOIL AUGER FINDING _____
 TESTED BY Raymond Hodges
 REMARKS _____
 ALSO PRESENT Wayne Wehland LOT NO. 5 block B

17
1/2

N 79° 05' E 200

N 08° 47' W

S 08° 47' E

(B)

lot 5
e-342 Ae

BP 40380

S 10° 36' E

Tower

Frame Shed
& Conc. Stoop

Conc. Patio



Metal Shed

2 Story Brick
10842
40.0

Bluestone Drive

Conc. Balcony over Conc. Patio
Conc. Steps

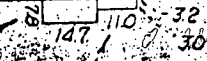

Pfd.

S 79° 05' W 200

WADMEI (50) DRIVE

Howard County Health Department

To: _____

COPY OF FINAL

SENT FOR SIGN,

4/28

NEED TO PLACE IN
LOT FILE

CW,

From: _____

Date: _____

HD-170

LOT 11 LOT 12 LOT 2

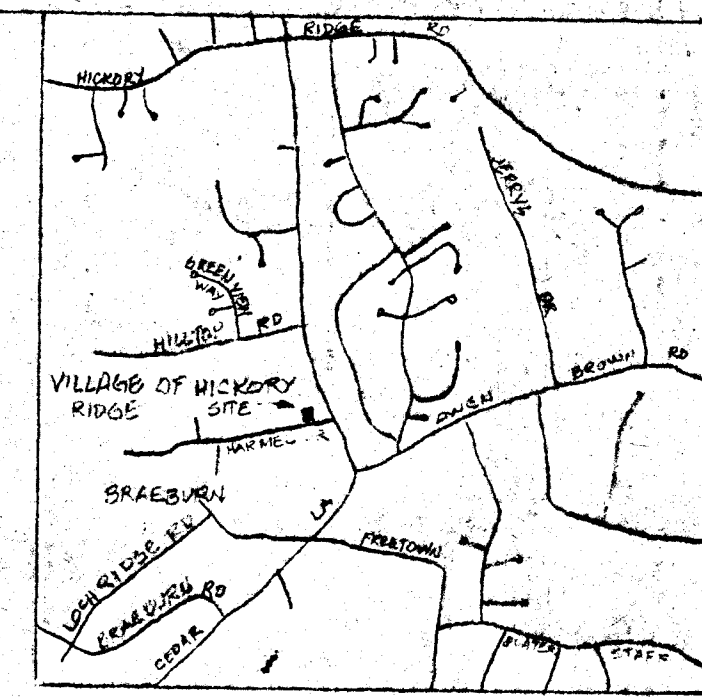
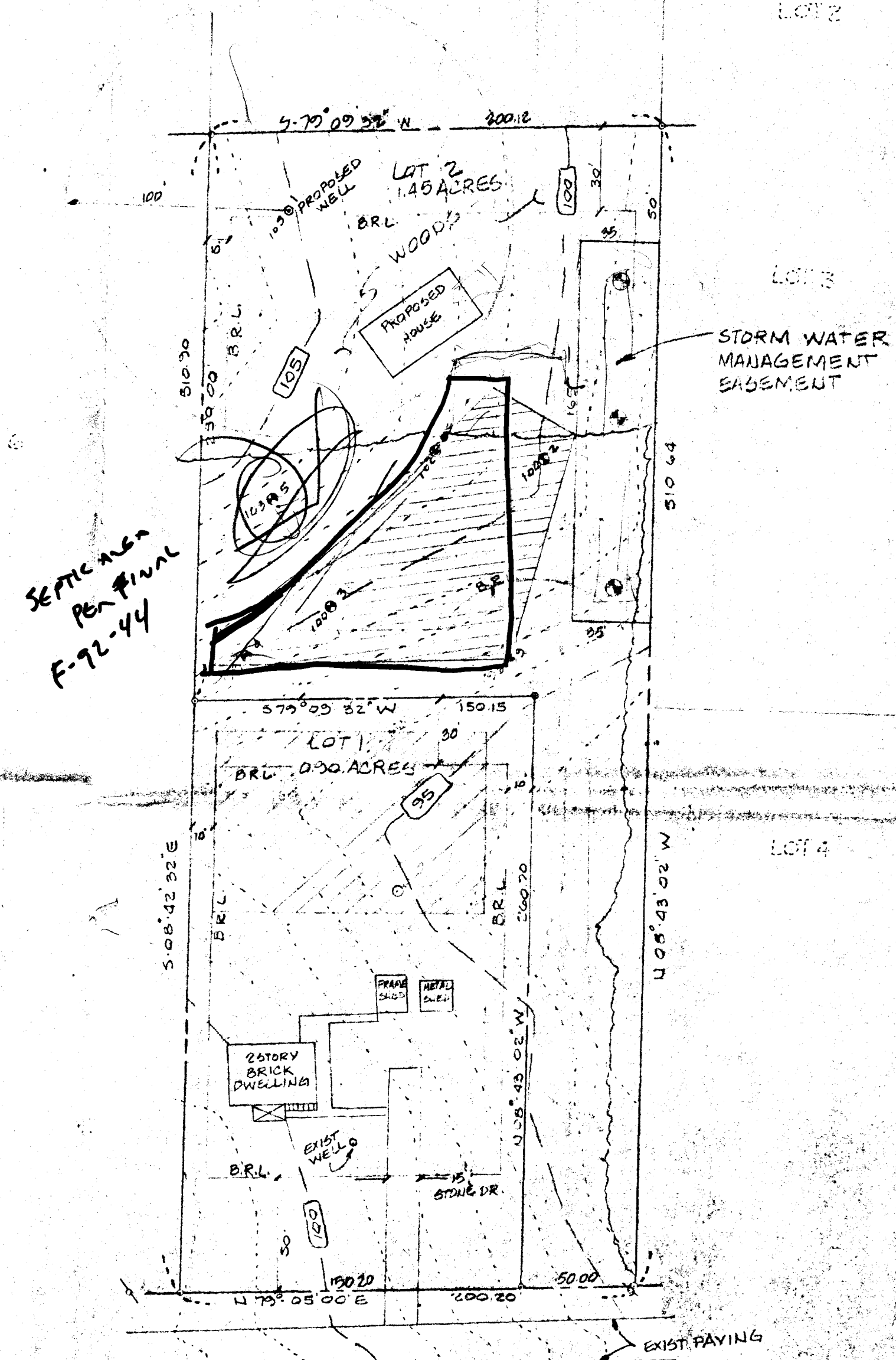

VICINITY MAP
NO SCALE

NOTES

- 1) DEED REFERENCE 1269/845
- 2) GROSS AREA 2.345 ACRES
- 3) * DENOTES FIELD LOCATED TEST PIT FOR 10,000 # SEPTIC RESERVE AREA
- 4) * DENOTES PROPOSED TEST BORING FOR S.W.M INFILTRATION
- 5) * DENOTES PROPOSED WELL
- 6) B.R.L. DENOTES BUILDING RESTRICTION LINE
- 7) TOTAL NUMBER OF LOTS PROPOSED (2)
- 8) SOIL TYPE M9BZ
- 9) THIS AREA IS DESIGNATED AS A PRIVATE SEWAGE EASEMENT OF 10,000 SQUARE FEET AS REQUIRED BY THE MARYLAND DEPARTMENT OF THE ENVIRONMENT FOR INDIVIDUAL SEWAGE DISPOSAL IMPROVEMENTS OF ANY NATURE IN THIS AREA ARE RESTRICTED UNTIL PUBLIC SEWAGE IS AVAILABLE THESE EASEMENTS SHALL BECOME NULL AND VOID UPON CONNECTION TO A PUBLIC SEWAGE SYSTEM. THE COUNTY HEALTH OFFICER SHALL HAVE THE AUTHORITY TO GRANT VARIANCES FOR ENCROACHMENTS INTO THE PRIVATE SEWAGE EASEMENT RECORDATION OF A MODIFIED SEWAGE EASEMENT SHALL BE NECESSARY
- 10) A FIELD INSPECTION HAS CONCLUDED THAT THERE ARE NO WELLS OR ADJOINING PROPERTIES WITHIN 100 FEET OF THE PROPERTY SHOWN HEREBON.

PERCOLATION CERTIFICATION PLAT

PREPARED BY

JOHN C. MELLEMA SR INC
LAND SURVEYORS
6100 BALTIMORE NATIONAL PIKE
SUITE 4, 5 & 6
BALTIMORE COUNTY MARYLAND 21228
(301) 744-3444
247-7488

APPROVED: FOR PRIVATE WATER & SEWER SYSTEM,
HOWARD CO. HEALTH DEPARTMENT

COUNTY HEALTH OFFICER

DATE

PROPOSED SUBDIVISION PLAN
LOT 1 & LOT 2
BINKLEY PROPERTY
A RESUBDIVISION OF LOT 3
BLOCK "B"
CEDAR ACRES
5TH ELECTION DIST. HOWARD CO. MD. SCALE 1"=50'
TAX MAP 25 APRIL 1990 PARCEL 36