

PERMIT

P 34158

A REPAIR

SEWAGE DISPOSAL SYSTEM

MARYLAND STATE DEPARTMENT OF HEALTH*

HOWARD COUNTY

ELLICOTT CITY

BUREAU OF ENVIRONMENTAL HEALTH

DISTRICT _____

992-2330

DATE 7/27/84

Shawn Winpigler IS PERMITTED TO INSTALL _____ ALTER

ADDRESS 300 East Fourth Street, Frederick, MD 21701 PHONE 663-0326

SUBDIVISION _____ ROAD 2115 Florence Road LOT _____

PROPERTY OWNER Robert A. and Ruth I Wojcik

2115 Florence Road

ADDRESS Woodbine, Maryland 21797

IF GARBAGE GRINDER IS USED INCREASE SEPTIC TANK CAPACITY BY 50% AND ABSORPTION AREA BY 22%.

GARBAGE GRINDER? YES _____ NO _____

SEPTIC TANK CAPACITY _____ GALLONS NUMBER OF BEDROOMS _____

Percolation test to establish sufficient area to allow for future repairs to existing septic system.

PLANS APPROVED BY Frank Skinner DATE 7/27/84

COVER NO WORK UNTIL INSPECTED AND APPROVED.

NEITHER THE HOWARD COUNTY COUNCIL NOR THE HEALTH DEPARTMENT IS RESPONSIBLE FOR THE SUCCESSFUL OPERATION OF ANY SYSTEM.

NOTE: IF TRENCH IS USED CALL FOR INSPECTION BEFORE AND AFTER PLACING GRAVEL IN TRENCH.

NOTE: NO DRY WELL SHALL EXCEED 15 FOOT IN DIAMETER. NO ABSORPTION TRENCH TO EXCEED 100 FEET IN LENGTH.

NOTE: ALL PIPE FROM HOUSE TO SEPTIC TANK MUST BE CAST IRON OR SCHEDULE 40 PVC OR ABS.

PERMIT VOID AFTER THREE YEARS.

NOTE: INSTALL STAND PIPE ON SEPTIC TANK AND DRY WELL. STAND PIPES MUST BE 6 INCHES IN DIAMETER. CAST IRON, CONCRETE OR TERRA COTTA, OR PVC OR ABS ACCEPTED. IF TOP OF SEPTIC TANK IS DEEPER THAN 3 FEET MANHOLE TO GRADE REQUIRED.

***INSTALLER IS RESPONSIBLE FOR OBTAINING FINAL APROVAL ON THIS PERMIT**

*CALL 992-2330 FOR INSPECTION OF SEPTIC SYSTEMS.

EH - 2-1082

- ①
BROWN CLAY
- 6
LIGHT BROWN SILT SAND LOAM
- ②
BROWN CLAY
- 5
LIGHT BROWN SILT SAND LOAM & SMALL SHALE
- ③
BROWN CLAY
- 4
LIGHT BROWN SAND SILT LOAM

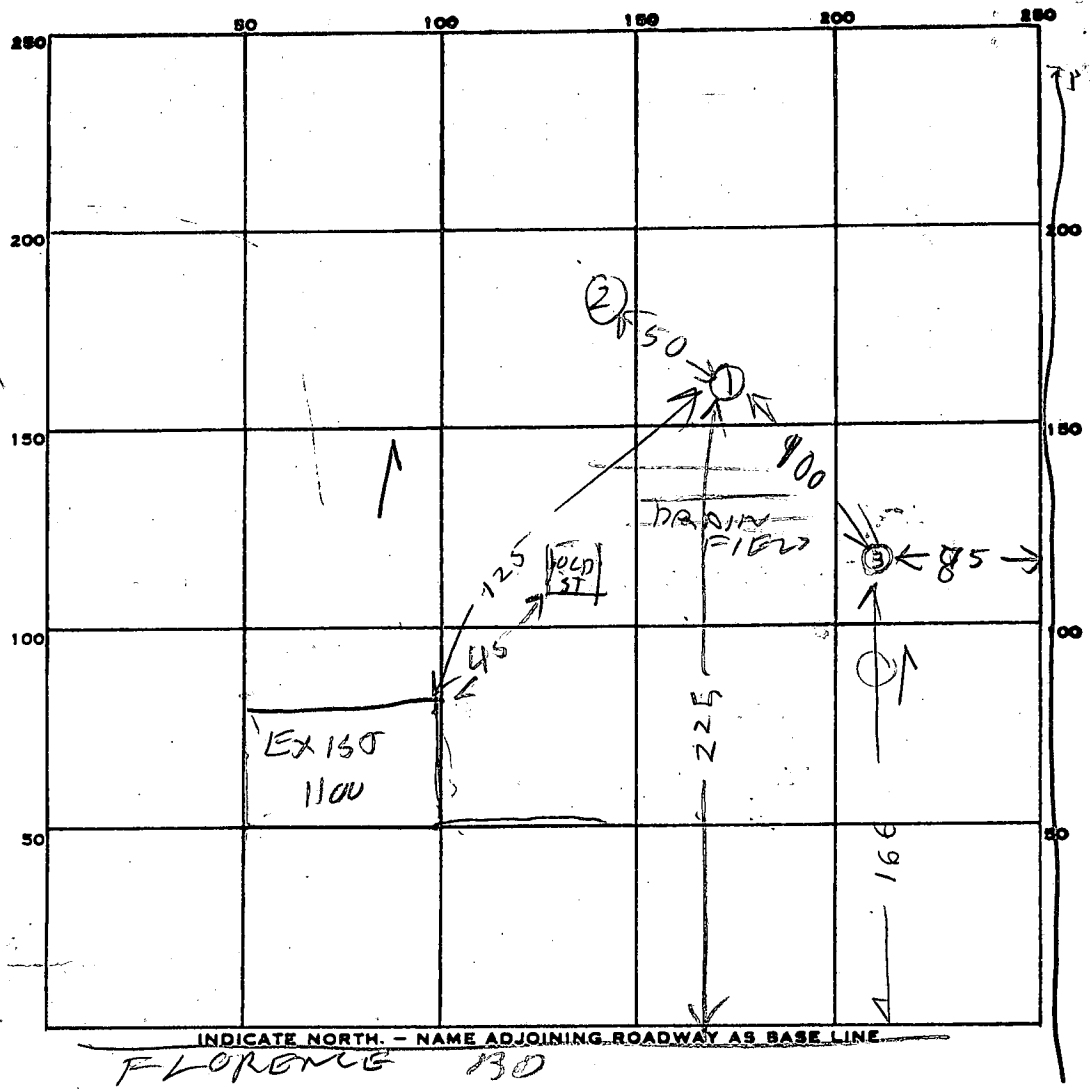

PERMIT CARD

SEPTIC TANK, LEVEL _____ CLEANOUTS _____

DISTRIBUTION BOX, LEVEL _____

TILE FIELD, DEPTH _____ FT. TRENCH WIDTH _____ FT.

GRAVEL DEPTH _____ IN. TOTAL LENGTH _____ FT.

NUMBER OF TRENCHES _____ TOTAL BOTTOM AREA _____

SEEPAGE PITS, INSIDE DIAMETER _____ FT. DEPTH BELOW INLET _____ FT.

ABSORBENT AREA _____ SQ. FT.

REMARKS 9/19/84 - (15) 3 | 1220 | 1255 little open slow RH NO SATISFACTION
SOIL FOUND CONTINUE PERC ANOTHER DAY RH.

9/19/84	35	6	1107	1112	1112	1130	8
	3V	13 1/2	1115	1120	1120	1124	4
	1M	7	LOOKS	OK	BELOW	6FT	
	2S	6 1/2	1129	1134	1134	1146	12
	2V	15	LOOK OK	BELOW	4FT		

B 1 3321 SEQUENCE NO. (OEP USE ONLY)
 2 3 4 5 6
 (THIS NUMBER IS TO BE PUNCHED IN COLS. 3-6, ON ALL CARDS)

STATE OF MARYLAND
 PERMIT TO DRILL WELL *Zmc*
 please print or type

OEP PERMIT NUMBER *Zmc*
 70 71 72 73 74 75 76 77 78 79
 H0-81-1047
 fill in this form completely

Date Received *6/13/85 Zmc*
 1 2 3 4 5 6 7 8 9 10 11 12 13
 OWNER INFORMATION
 14 15 16 17 18 19 20 21 22 23 24 25 26 27 28 29 30 31 32 33 34
 WOJCIK RAYMOND
 35 36 37 38 39 40 41 42 43 44 45 46 47 48 49 50 51 52 53 54 55
 4950 FLEMING RD
 56 57 58 59 60 61 62 63 64 65 66 67 68 69 70 71 72 73 74 75 76
 M+AIRY MD 21791

B 3 LOCATION OF WELL
 1 2 3 4 5 6 7 8 9 10 11 12 13 14 15 16 17 18 19 20 21 22 23 24 25 26 27 28 29 30 31 32 33 34 35 36 37 38 39 40 41 42 43 44 45 46 47 48 49 50 51 52 53 54 55 56 57 58 59 60 61 62 63 64 65 66 67 68 69 70 71 72 73 74 75 76 77 78 79 80 81 82 83 84 85 86 87 88 89 90 91 92 93 94 95 96 97 98 99 100
 HOWARD
 8 COUNTY
 WOJCIK PROPERTY
 23 SUBDIVISION
 SECTION 44 46 LOT 2 TAX MAP 7 PARCELS 5
 FLORENCE
 52 NEAREST TOWN
 MILES FROM TOWN (enter 0 if in town) 7 73 76 77 78 MI

DRILLER INFORMATION
 Driller's Name *Ralph MAYNE* 77 License No. 80 *273*
 Firm Name *Ralph Mayne (well drilling)*
 Address *9120 Brown Church Rd. Mt. Airy*
 Signature *Ralph Mayne* Date *4/18/85*

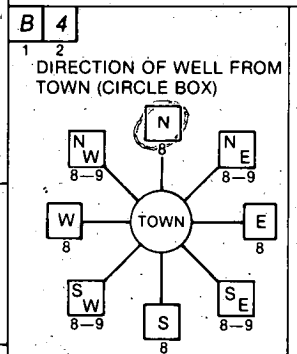

11 FLORENCE Rd. 30
 NEAR WHAT ROAD
 ON WHICH SIDE OF ROAD (CIRCLE APPROPRIATE BOX)

 34 450 37
 DISTANCE FROM ROAD
 ENTER FT or MI *FT* 38 39

B 2 WELL INFORMATION
 1 2 3 4 5 6 7 8 9 10 11 12 13 14 15 16 17 18 19 20 21 22 23 24 25 26 27 28 29 30 31 32 33 34 35 36 37 38 39 40 41 42 43 44 45 46 47 48 49 50 51 52 53 54 55 56 57 58 59 60 61 62 63 64 65 66 67 68 69 70 71 72 73 74 75 76 77 78 79 80 81 82 83 84 85 86 87 88 89 90 91 92 93 94 95 96 97 98 99 100
 APPROX. PUMPING RATE (GAL. PER MIN.) *5*
 AVERAGE DAILY QUANTITY NEEDED (GAL. PER DAY) *500*

NOT TO BE FILLED IN BY DRILLER HEALTH DEPARTMENT APPROVAL
 COUNTY NAME *Howard* COUNTY NO. *A34157*
 OEP SIGNATURE _____ STATE HEALTH INSERT S _____
 DATE ISSUED *12/4/85*
 43 060485 48 CO SIGNATURE *Craig Williams* EXP. DATE
 NORTH GRID *540000* EAST GRID *0766000*
 50 55 57 63

USE FOR WATER (CIRCLE APPROPRIATE BOX)
 HOME (SINGLE OR DOUBLE HOUSEHOLD UNIT ONLY)
 FARMING (LIVESTOCK WATERING & AGRICULTURAL IRRIGATION)
 INDUSTRIAL, COMMERCIAL, STATE AND FEDERAL GOV. OTHER (REQUIRES APPROPRIATION PERMIT)
 PUBLIC OR PRIVATE WATER COMPANY (REQUIRES APPROPRIATION PERMIT AND STATE HEALTH DEPARTMENT APPROVAL)
 TEST, OBSERVATION, MONITORING (MAY REQUIRE APPROPRIATION PERMIT)

APPROXIMATE DEPTH OF WELL *150* FEET
 24 28

APPROXIMATE DIAMETER OF WELL *6* NEAREST INCH

METHOD OF DRILLING (circle one)
 BORED (or Augered) JETTED Jetted & DRIVEN
 30 AIR-ROTary AIR-PERCussion ROTARY (Hydraulic Rotary)
 37 CABLE REVerse-ROTary DRive-POINT
 other _____

REPLACEMENT OR DEEPEINED WELLS (CIRCLE APPROPRIATE BOX)
 THIS WELL WILL NOT REPLACE AN EXISTING WELL
 THIS WELL WILL REPLACE A WELL THAT WILL BE ABANDONED AND SEALED
 THIS WELL WILL REPLACE A WELL THAT WILL BE USED AS A STANDBY
 THIS WELL WILL DEEPEIN AN EXISTING WELL
 PERMIT NUMBER OF WELL TO BE REPLACED OR DEEPEINED (IF AVAILABLE) 41 _____ 52

Not to be filled in by driller (OEP USE ONLY)
 APPROP. PERMIT NUMBER _____ GAP _____
 FORCE *CW* INITIALS IN BOX PERMIT No. *H0-81-1047*
 67 68 70 71 72 73 74 75 76 77 78 79

SHOW MAJOR FEATURES OF BOX & LOCATE WELL WITH AN X
 SOURCES OF DRILLING WATER
 1. well
 2.
 3.
 WRITE THE BOX NUMBER FROM THE MAP HERE

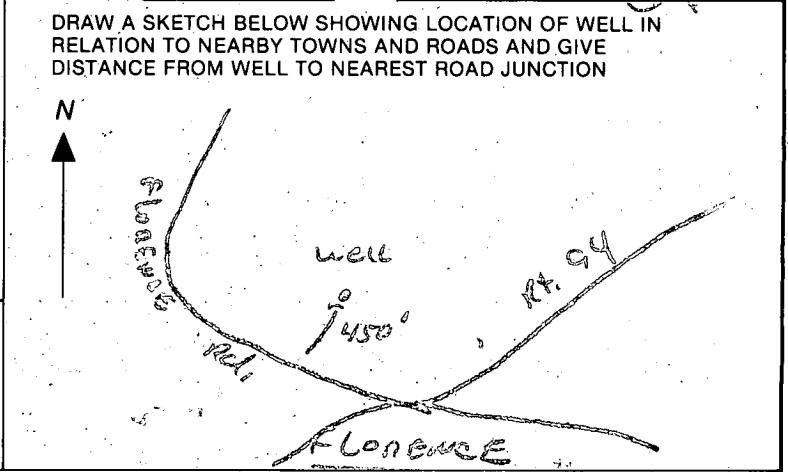

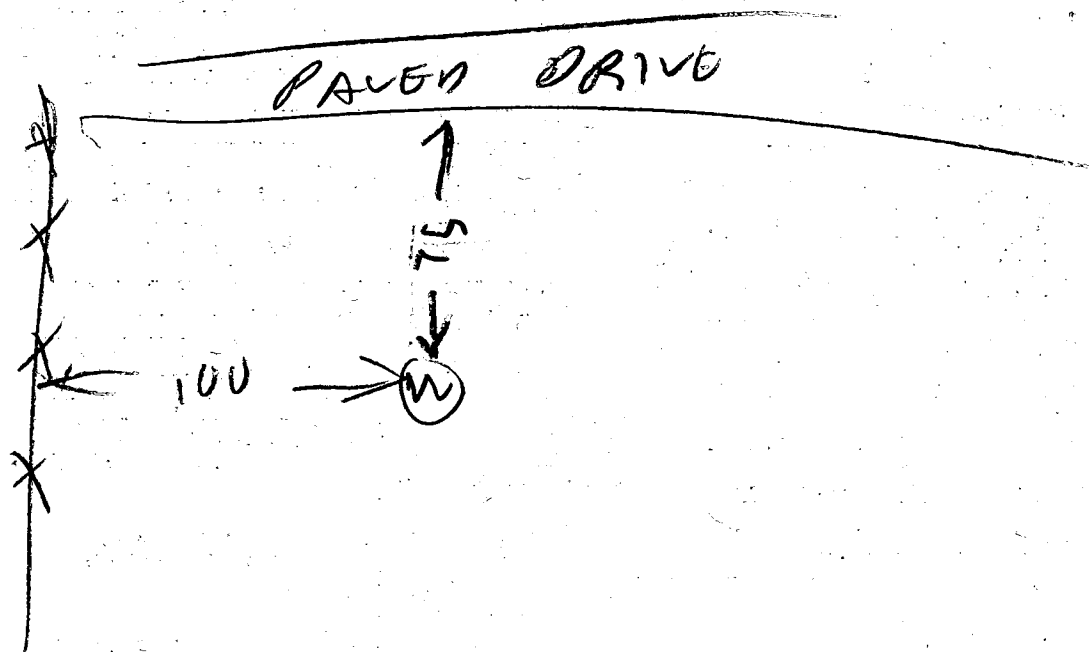

6/13/85

- ① arrived 1045 not started no true cement
- ② arrived 1235 Grout Finished
- ③ 94 FT casing
- ④ 70 FT open hole per well grouter
- ⑤ 19 Bags used
- ⑥ LOCATION OK

B. Hodges

C1 2314 SEQUENCE NO. (OEP USE ONLY)
 (THIS NUMBER IS TO BE PUNCHED IN COLS. 3-6 ON ALL CARDS)

STATE OF MARYLAND
 WELL COMPLETION REPORT
 FILL IN THIS FORM COMPLETELY
 PLEASE PRINT OR TYPE

THIS REPORT MUST BE SUBMITTED WITHIN 45 DAYS AFTER WELL IS COMPLETED.
 COUNTY NUMBER A 34157

DATE Received: [] [] [] [] [] [] DATE WELL COMPLETED: 061385
 Depth of Well: 300 (TO NEAREST FOOT)
 PERMIT NO. FROM "PERMIT TO DRILL WELL": A0-81-1097

OWNER: WOJCIK RAYMOND
 STREET OR RFD: FLORENCE RD
 TOWN: FLORENCE
 SUBDIVISION: WOJCIK PROPERTY SECTION: MAP 7 PARCEL 155 LOT 2

WELL LOG
 Not required for driven wells

STATE THE KIND OF FORMATIONS PENETRATED, THEIR COLOR, DEPTH, THICKNESS AND IF WATER BEARING

DESCRIPTION (Use additional sheets if needed)	FEET		Check if water bearing
	FROM	TO	
Top Soil	0	2	
Sandy	2	80	✓
Sandstone	80	92	
Micka	92	105	
Sand Stone	105	115	✓
Micka	115	300	

GROUTING RECORD
 WELL HAS BEEN GROUTED (Circle Appropriate Box) YES (Y) NO (N)
 TYPE OF GROUTING MATERIAL: CEMENT (CM) BENTONITE CLAY (BC)
 NO. OF BAGS: 19 NO. OF BOUNDS: 1900
 GALLONS OF WATER: 114
 DEPTH OF GROUT SEAL (to nearest foot): from 0 ft. to 20 ft.

CASING RECORD
 casing types insert appropriate code below: ST (STEEL), CO (CONCRETE), PL (PLASTIC), OT (OTHER)
 MAIN CASING TYPE: PL
 Nominal diameter top (main) casing (nearest inch): 4
 Total depth of main casing (nearest foot): 97

OTHER CASING (if used)
 diameter inch: [] [] depth (feet) from [] to []

SCREEN RECORD
 screen type or open hole insert appropriate code below: ST (STEEL), BR (BRASS), PL (PLASTIC), HO (OPEN HOLE), OT (OTHER)
 SLOT SIZE 1 [] 2 [] 3 []

C2

EACH SCREEN	DEPTH (nearest ft.)		
	1	2	3
1	140	92	300
2	[]	[]	[]
3	[]	[]	[]

DIAMETER OF SCREEN [] (NEAREST INCH)

CIRCLE APPROPRIATE LETTER A WELL WAS ABANDONED AND SEALED WHEN THIS WELL WAS COMPLETED.
 E ELECTRIC LOG OBTAINED
 P TEST WELL CONVERTED TO PRODUCTION WELL

I HEREBY CERTIFY THAT THIS WELL HAS BEEN CONSTRUCTED IN ACCORDANCE WITH COMAR 10.17.13 "WELL CONSTRUCTION" AND IN CONFORMANCE WITH ALL CONDITIONS STATED IN THE ABOVE CAPTIONED PERMIT, AND THAT THE INFORMATION PRESENTED HEREIN IS ACCURATE AND COMPLETE TO THE BEST OF MY KNOWLEDGE.

DRILLERS IDENT. NO. 273
 DRILLERS SIGNATURE: [Signature]
 SITE SUPERVISOR (sign. of driller or journeyman responsible for sitework if different from permittee): [Signature]

GRAVEL PACK: from [] to []
 IF WELL DRILLED WAS FLOWING WELL INSERT F IN BOX 68

OEP USE ONLY (NOT TO BE FILLED IN BY DRILLER)
 T [] (E.R.O.S.) WQ [] [] []
 TELESCOPE CASING [] LOG INDICATOR [] OTHER DATA [] [] []

C3

PUMPING TEST
 HOURS PUMPED (nearest hour): 6
 PUMPING RATE (gal. per min. to nearest gal.): 2
 METHOD USED TO MEASURE PUMPING RATE: Bucket
 WATER LEVEL (distance from land surface) BEFORE PUMPING: 35
 WHEN PUMPING: 145
 TYPE OF PUMP USED (for test): S (submersible)

PUMP INSTALLED
 DRILLER WILL INSTALL PUMP YES (NO)
 IF DRILLER INSTALLS PUMP, THIS SECTION MUST BE COMPLETED FOR ALL WELLS EXCEPT HOME USE
 TYPE OF PUMP INSTALLED: []
 PLACE (A,C,J,P,R,S,T,O) IN BOX - SEE ABOVE: []
 CAPACITY: GALLONS PER MINUTE (to nearest gallon): [] [] []
 PUMP HORSE POWER: [] [] []
 PUMP COLUMN LENGTH (nearest-ft.): [] [] []
 CASING HEIGHT (circle appropriate box and enter casing height): (+) above [] (-) below [] LAND SURFACE (nearest foot): 2

LOCATION OF WELL ON LOT
 SHOW PERMANENT STRUCTURE SUCH AS BUILDING, SEPTIC TANKS, AND/OR LANDMARKS AND INDICATE NOT LESS THAN TWO DISTANCES (MEASUREMENTS TO WELL)

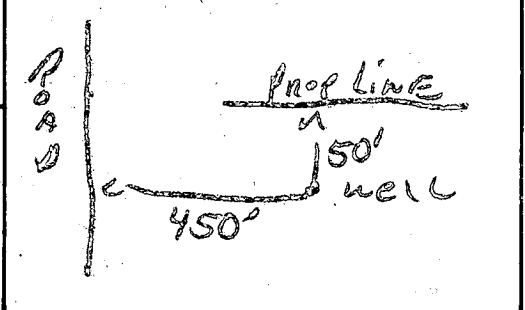

FIELD DATA SHEET
HOWARD COUNTY WELL YIELD TEST

Well Permit No. HO - 81-1047
 Location of property (road) FLORENCE RD
 Subdivision WOJCIK PROPERTY Lot 2 Block Plat Sec.
 Well Driller RALPH MAYNE Owner RAYMOND WOJCIK

Depth of well 300 FT
 Distance of measuring point (M.P.) above ground 2 FT
 Static water level (S.W.L.) below M.P. 35 FT

I. High rate pumping -- reservoir drawdown

Time pump started 8:10 Pumping rate 9 G.P.M
 Total time 20 min to reach pumping water level 145 ft. below M.P.

II. Recovery pump test data - observations to be recorded every 15 minutes

TIME (in 15 minute intervals)	WATER LEVEL below M.P.	PUMPING RATE time to fill 5 gallon bucket	FLOW METER READING (if used)	CALCULATED FLOW (gallons per minute)
8:30	145 ft	30 sec	—	2 G.P.M
8:45	145 ft	30 sec	—	2 G.P.M
9:00	145 ft	30 sec	—	2 G.P.M
9:15	145 ft	30 sec	—	2 G.P.M
9:30	145 ft	30 sec	—	2 G.P.M
9:45	145 ft	30 sec	—	2 G.P.M
10:00	145 ft	30 sec	—	2 G.P.M
10:15	145 ft	30 sec	—	2 G.P.M
10:30	145 ft	30 sec	—	2 G.P.M
10:45	145 ft	30 sec	—	2 G.P.M
11:00	145 ft	30 sec	—	2 G.P.M
11:15	145 ft	30 sec	—	2 G.P.M
11:30	145 ft	30 sec	—	2 G.P.M
11:45	145 ft	30 sec	—	2 G.P.M
12:00	145 ft	30 sec	—	2 G.P.M
12:15	145 ft	30 sec	—	2 G.P.M
12:30	145 ft	30 sec	—	2 G.P.M
12:45	145 ft	30 sec	—	2 G.P.M
1:00	145 ft	30 sec	—	2 G.P.M
1:15	145 ft	30 sec	—	2 G.P.M
1:30	145 ft	30 sec	—	2 G.P.M
1:45	145 ft	30 sec	—	2 G.P.M
2:00	145 ft	30 sec	—	2 G.P.M
2:15	145 ft	30 sec	—	2 G.P.M
2:30	145 ft	30 sec	—	2 G.P.M

948 + PL 19 days

STATE OF MARYLAND
DEPARTMENT OF HEALTH AND MENTAL HYGIENE
LABORATORIES ADMINISTRATION
REPORT OF WATER ANALYSIS

Bottle Number: H9432 Name: ROBERT WOJCIK County: HOWARD

Source of Sample: WOJCIK PROP LOT 2 Street Town or City Collector: HODGES

Sample Type (Circle): Community Source Non-Community Distribution Private MCL Emergency Recheck Routine
Remarks: FLORENCE RD NITRATE HO 81 1047

County: 13 Plant No. [] [] [] [] Sampling Station: [] [] [] [] Date Collected: 061385 Time: 11A M Acid: [] Iced:
Field Data: pH*: [] [] Chlorine Residual: [] [] Free: [] [] Total: [] [] Specific Conductance: [] [] [] []

ANALYSIS	CODE	RESULTS	ANALYSIS	CODE	RESULTS
pH*	011		Arsenic	253	
Alkalinity (Total)	040		Barium	262	
Alkalinity (HCO ₃)	050		Cadmium	273	
Alkalinity (CO ₃)	060		Chromium	283	
pH*, Ca CO ₃ SAT.	071		Lead	302	
Alkalinity, Ca CO ₃ SAT	080		Mercury	314	
Hardness	110		Selenium	323	
Ammonia-N	143		Silver	333	
Nitrate-Nitrite N	162	<u>0.6</u>	Aluminum	192	
Nitrite N	173		Calcium	231	
MBAS	182		Copper	241	
Chloride	091		Iron	122	
Fluoride	101		Magnesium	241	
Color*	020		Manganese	133	
Turbidity*	031		Nickel	391	
Conductance*, SPEC.	201		Potassium	361	
Silica	210		Sodium	371	
Sulfate	220		Zinc	342	
Total Residue	381				

* Results reported in units, all others in milligrams per liter (ppm)
Date Received: _____ Date Reported: JUN 10 1988 Chemist: DS Lab No.: 016603

HOWARD COUNTY HEALTH DEPARTMENT

BUREAU OF ENVIRONMENTAL HEALTH

PUMP INSTALLATION

THE FOLLOWING STATEMENT MUST BE COMPLETED BY THE HOME OWNER WHEN A PUMP IS INSTALLED BY A PERSON OTHER THAN THE WELL DRILLER:

My well driller is not to install the pump for my water well, and I hereby certify that it will be my responsibility to have a Pump Permit taken out by a registered master plumber or certified pump installer. It will be my responsibility to notify the Health Department before and during the installation so that inspections can be made by their representative. (Pursuant to Chapter XVII, of the Plumbing Code of Howard County.)

P. O. Box 372
4950 Fleming Road
~~Woodbine~~, Md. ~~21797~~
Mt Airy, 21771
635-6208

Raymond E. Wajcik
(Name)

(2115 Florence Road
Woodbine, Md. 21797)
(Address)

HO-81-1047
~~HO-81-1028~~
(OEP Well Permit Number)

04-11-85
(Date)

19
19
60
5

COORDINATES

1	N-540,309.88	E-766,612.01
2	N-540,336.14	E-766,622.37
3	N-540,765.17	E-766,791.81
4	N-540,834.86	E-767,279.47
5	N-540,046.47	E-766,962.29
6	N-540,022.06	E-766,952.47
7	N-540,319.01	E-766,642.48

LEGEND =

- - Iron Pipe (or Iron Bar) Set
- - Conc. Mon. Set

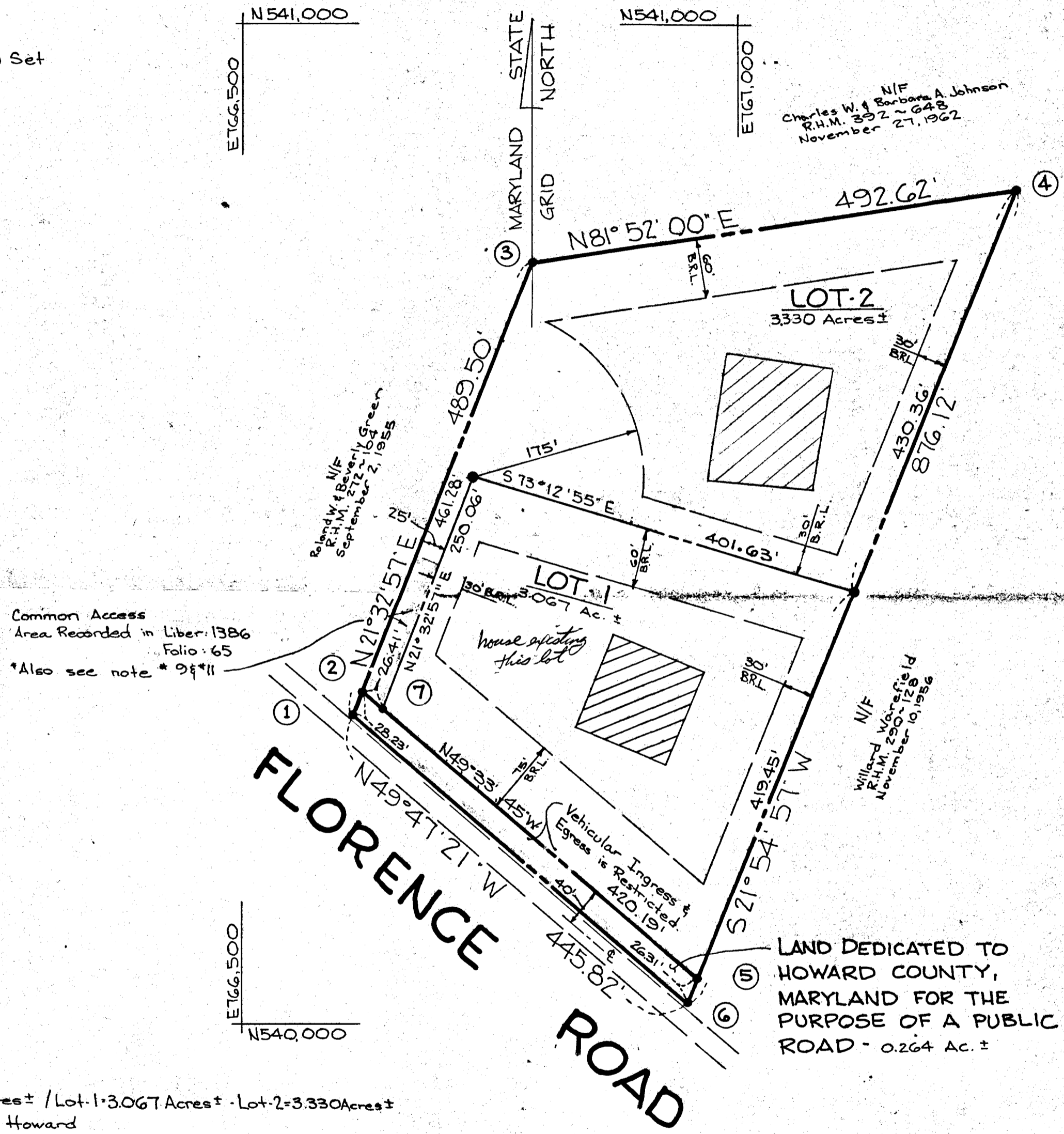
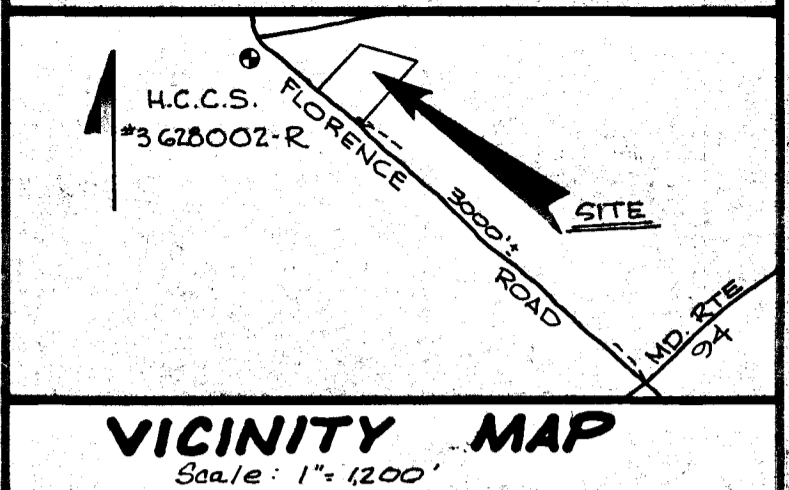

GENERAL NOTES:

1. Existing Structures on Lot-1
2. No new buildings, extensions or additions to the existing building are to be constructed at a distance of less than the zoning regulations allows.
3. Property zoned: Rural-Per 10-3-77 Comprehensive Zoning Plan.
4. For flag or pipe stem lots. Refuse collection, snow removal and road maintenance are provided to the junction of the flag or pipe stem lot driveway.
5. Coordinates are based on the Md. St. Grid System-H.C.C.S. #3628002-R
6. B.R.L. = Building Restriction Line
7. The Lots shown hereon comply with the minimum ownership width and lot area as required by the Maryland State Department of Health and Mental Hygiene.
8. This area designates a private sewage easement of 10,000 gpd, as required by the Maryland State Department of Health and Mental Hygiene for individual sewage disposal. Improvements of any nature in this area are restricted until public sewer is available. These easements shall become null & void upon connection to a public sewage system. The county Health Officer shall have the authority to grant variances for encroachments into the private sewage easement recordation of a modified sewage easement shall not be necessary.
9. Lot-1 & Lot-2 to "Use-In-Common" one driveway located in the Flag or Pipestem portion of Lot-2.
10. Subject to V.P. 85-06
11. Vehicular Ingress & Egress Easement for Lots 1 & 2 limited to the 25' pipestem as shown.

LOTS 1 AND 2
ROBERT A. WOJCIK PROP. F-85-156

4th ELECT. DIST. HOWARD CO., MD.
SCALE: 1" = 100' DATE: 7-6-84

OWNER/DEVELOPER -
RUTH I. WOJCIK

SIGNED FILE COPY
Recorded among the Land Records of Howard County, Maryland on 10-17-85 as plot number 6446

AREA TABULATION

1. Total Number of lots: 2
2. Total Area of lots: 6.397 Acres ± / Lot-1: 3.067 Acres ± · Lot-2: 3.330 Acres ±
3. Total Area of dedication to Howard County, MD. for purpose of a public road: 0.264 Acres ±
4. Total Area of site: 6.661 Acres ±

APPROVED: For private water and private sewerage system
Howard County Health Department
Health Officer: *[Signature]* Date: 10-17-85

APPROVED: Howard County Office of Planning and Zoning
Director: *[Signature]* Date: 10-17-85

APPROVED: For storm drainage systems and public roads. Howard County Dept. of Public Works.
Director: *[Signature]* Date: 10-17-85

OWNER'S CERTIFICATE

I, Ruth I. Wojcik, owner, of the property shown and described hereon, hereby adopt this plat of subdivision and in consideration of the approval of this Final Plat by the Office of Planning and Zoning, establish the minimum building restriction lines grant unto Howard County, Maryland, its successors and assigns: (1) the right to lay, construct and maintain sewers, drains, water pipes and other municipal utilities and services, in and under all roads and street right of ways and the specific easement areas shown hereon; (2) the right to require dedication for public use the beds of streets and/or roads and floodplains and open space where applicable, and for good and other valuable consideration, hereby grant the right and option to Howard County to acquire the fee simple title to the beds of the streets and/or roads and floodplains, storm drainage facilities and open space where applicable; (3) the right to require dedication of waterways and drainage easements for the specific purpose of their construction, repair and maintenance; and (4) that no building or similar structure of any kind shall be erected on or over the said easements and right of ways.

WITNESS MY HAND THIS 13 DAY OF 1985
mo. day *[Signature]* Ruth I. Wojcik
witness: *[Signature]*

SURVEYOR'S CERTIFICATE

I, Robert L. Finn, here by certify that the Final Plat shown hereon is correct; that it is a subdivision of all of the land conveyed by Albert W. and Catherine F. Warfield, his wife, to Robert A. and Ruth I. Wojcik, his wife, by deed dated October 1, 1958 and recorded in Liber R.H.M. 288 at folio 462 among the Land Records of Howard County, Maryland and that all monuments are in place or will be in place prior to the acceptance of the streets in the subdivision by Howard County as shown in acceptance with the Annotated Code of Maryland as amended.

[Signature] Robert L. Finn 7-11-85
Robert L. Finn DATE
Md. Reg. P.L.S. #143

F-85-156