

03-296997

APPROVED  
2 DEC 86  
P 38076  
A 34958

12/31/86  
9:30 AM  
12/31/86

# PERMIT

SEWAGE DISPOSAL SYSTEM

MARYLAND STATE DEPARTMENT OF HEALTH

HOWARD COUNTY  
BUREAU OF ENVIRONMENTAL HEALTH  
X992X2330X  
461-9933

INDEXED

ELLICOTT CITY

DISTRICT 3rd

DATE 11/19/86

{ I.C.O.P. issued only }  
Time expired

Fogle's Septic Service, Inc.

IS PERMITTED TO INSTALL  ALTER

ADDRESS 6430 Woodbine Road, Woodbine, Maryland 21797 PHONE 795-5670

SUBDIVISION Breezewood Farms ROAD 1888 Breezewood Farms LOT 5

PROPERTY OWNER Curtis R. Sauer

ADDRESS \_\_\_\_\_

IF GARBAGE GRINDER IS USED INCREASE SEPTIC TANK CAPACITY BY 50% AND ABSORPTION AREA BY 22%.

GARBAGE GRINDER? YES  NO

SEPTIC TANK CAPACITY 1500 GALLONS NUMBER OF BEDROOMS 5

TRENCHES - 158 sq. ft. per bedroom. Trench to be 2 feet wide. Inlet 3 feet below original grade. Bottom maximum depth 7 feet below original grade. Effective area begins at 3 feet below original grade. 4 feet of stone below distribution pipe.

LOCATION - Place the distribution box 110 feet from the rear (236.05') lot line and 70 feet from the right (665.21') lot line as seen when facing the lot from Woodstock Road. Run trenches on contour toward the left lot line.

NOTE: MAINTAIN 100 FEET FROM WELL WITH SEPTIC TANK.

NOTE - No trench to exceed 100 feet in length. If more than one trench used, a distribution box is required. Call for inspection of trench(s) before and after gravel is installed. Provide 6" - 8" diameter cleanout and cap to grade or above on septic tank. old/cw

BLDG. PERMIT SIGNED  
AND RETURNED 4/8/87  
Serial # 10856 Prod.  
CANE

PLANS APPROVED BY S. Abel DATE 2/21/86

COVER NO WORK UNTIL INSPECTED AND APPROVED.

NEITHER THE HOWARD COUNTY COUNCIL NOR THE HEALTH DEPARTMENT IS RESPONSIBLE FOR THE SUCCESSFUL OPERATION OF ANY SYSTEM.

NOTE: IF TRENCH IS USED CALL FOR INSPECTION BEFORE AND AFTER PLACING GRAVEL IN TRENCH.

NOTE: NO DRY WELL SHALL EXCEED 15 FOOT IN DIAMETER. NO ABSORPTION TRENCH TO EXCEED 100 FEET IN LENGTH.

NOTE: ALL PIPE FROM HOUSE TO SEPTIC TANK MUST BE CAST IRON OR SCHEDULE 40 PVC OR ABS.

PERMIT VOID AFTER THREE YEARS.

NOTE: INSTALL STAND PIPE ON SEPTIC TANK AND DRY WELL. STAND PIPES MUST BE 6 INCHES IN DIAMETER CAST IRON, CONCRETE OR TERRA COTTA, OR PVC OR ABS ACCEPTED. IF TOP OF SEPTIC TANK IS DEEPER THAN 3 FEET MANHOLE TO GRADE REQUIRED.

BLDG. PERMIT SIGNED  
AND RETURNED 5/12/87  
Serial # 11524 - Prod.

**\*INSTALLER IS RESPONSIBLE FOR OBTAINING FINAL APPROVAL ON THIS PERMIT**

\*CALL 992-2330 FOR INSPECTION OF SEPTIC SYSTEMS.

EH - 2-1082

34958

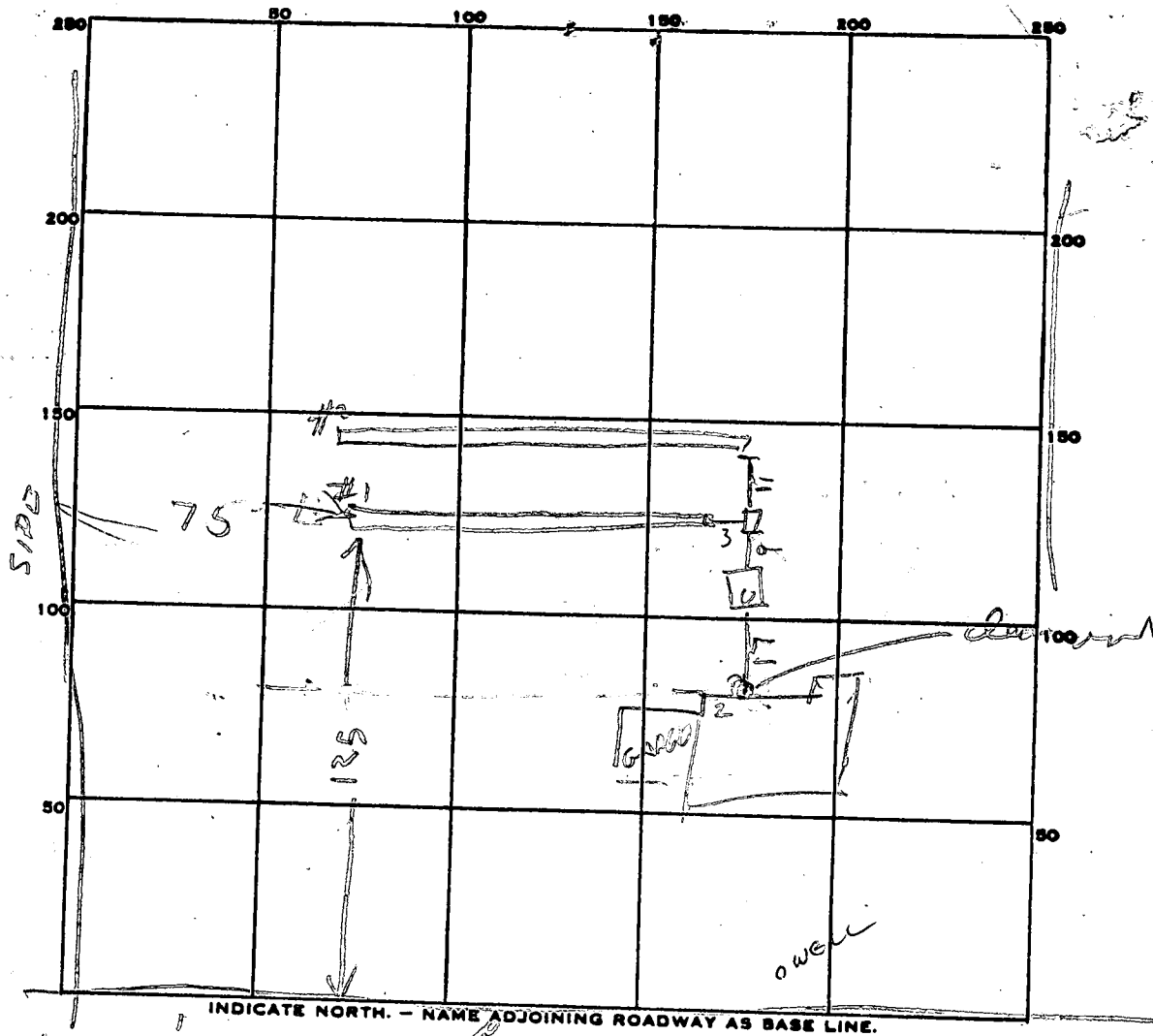

PERMIT CARD \_\_\_\_\_

SEPTIC TANK, LEVEL 1500 (6 WIDE @ 7' LONG)

CLEANOUTS ST / HOUSE SEWER  
012 / 012

DISTRIBUTION BOX, LEVEL \_\_\_\_\_

TILE FIELD, DEPTH #1 / #2

7 / 7

TRENCH WIDTH

#1	#2
2	2

GRAVEL DEPTH #1 / #2

4 / 4

TOTAL LENGTH

#1	#2	TOTAL
100	103	203

NUMBER OF TRENCHES 2

TOTAL BOTTOM AREA 28 12

790 REQUIRED

SEEPAGE PITS, INSIDE DIAMETER \_\_\_\_\_ FT.

DEPTH BELOW INLET \_\_\_\_\_ FT.

ABSORBENT AREA \_\_\_\_\_ SQ. FT.

\_\_\_\_\_ SQ. FT.

REMARKS 12/3/86 - OK TO CHANGE TANK LOCATION FROM PLANS & TRENCH LOCATION IS TO REMAIN UNCHANGED RW

12/4/86<sup>AM</sup> - TRENCH #1 DUG & FILL TRENCH #1 WITH STONE DIG TRENCH #2

12/4/86<sup>100PM</sup> - TRENCH #1 OK. TRENCH #2 DUG. ADD STONE TO #2

12/4/86<sup>300PM</sup> TRENCH #2 FINISHED

DATE SYSTEM APPROVED 12/4/86

*Raymond Hodges*

# APPLICATION

SEWAGE DISPOSAL TESTING  
STATE OF MARYLAND - DEPARTMENT OF HEALTH AND MENTAL HYGIENE

A 34958  
P \_\_\_\_\_

HOWARD COUNTY HEALTH DEPARTMENT  
ENVIRONMENTAL HEALTH SERVICES  
P. O. BOX 476 ELLICOTT CITY, MARYLAND 21043  
TELEPHONE: 992-2330

DISTRICT 3rd

DATE 2/11/85

TO: THE COUNTY HEALTH OFFICER  
ELLICOTT CITY, MARYLAND

I, HEREBY, APPLY FOR THE NECESSARY TEST IN ORDER TO CONSTRUCT (OR RECONSTRUCT) A SEWAGE DISPOSAL SYSTEM.

PROPERTY OWNER Donald R. Reuwer  
12533 Folly Quarter Road  
ADDRESS Ellicott City, Maryland 21043 PHONE 531-6455

PROPERTY LOCATION:

SUBDIVISION Reuwer Property LOT NO. 5

ROAD AND DESCRIPTION Woodstock Road

SIZE OF LOT 3.0 Acres TYPE BLDG. 3 or 4 Bedrooms  
(NUMBER OF BEDROOMS)

THE SYSTEM INSTALLED UNDER THIS APPLICATION IS ACCEPTABLE ONLY UNTIL PUBLIC FACILITIES BECOME AVAILABLE. I FULLY UNDERSTAND THE FEE CONNECTED WITH THE FILING OF THIS PERC TEST APPLICATION IS NON-REFUNDABLE UNDER ANY CIRCUMSTANCES. I ALSO AGREE TO COMPLY

WITH ALL M.O.S.H.A. REQUIREMENTS IN TESTING THIS LOT. /s/ Don Reuwer  
(SIGNATURE OF APPLICANT)

APPROVED BY \_\_\_\_\_ FOR \_\_\_\_\_ DATE \_\_\_\_\_

REJECTED BY \_\_\_\_\_ FOR \_\_\_\_\_ DATE \_\_\_\_\_

HOLD PENDING FURTHER TESTS \_\_\_\_\_ DATE \_\_\_\_\_

REASONS FOR REJECTION OR HOLDING \_\_\_\_\_  
\_\_\_\_\_  
\_\_\_\_\_

## THIS IS NOT A PERMIT

Lot 5  
46

CONCRETE MONUMENT

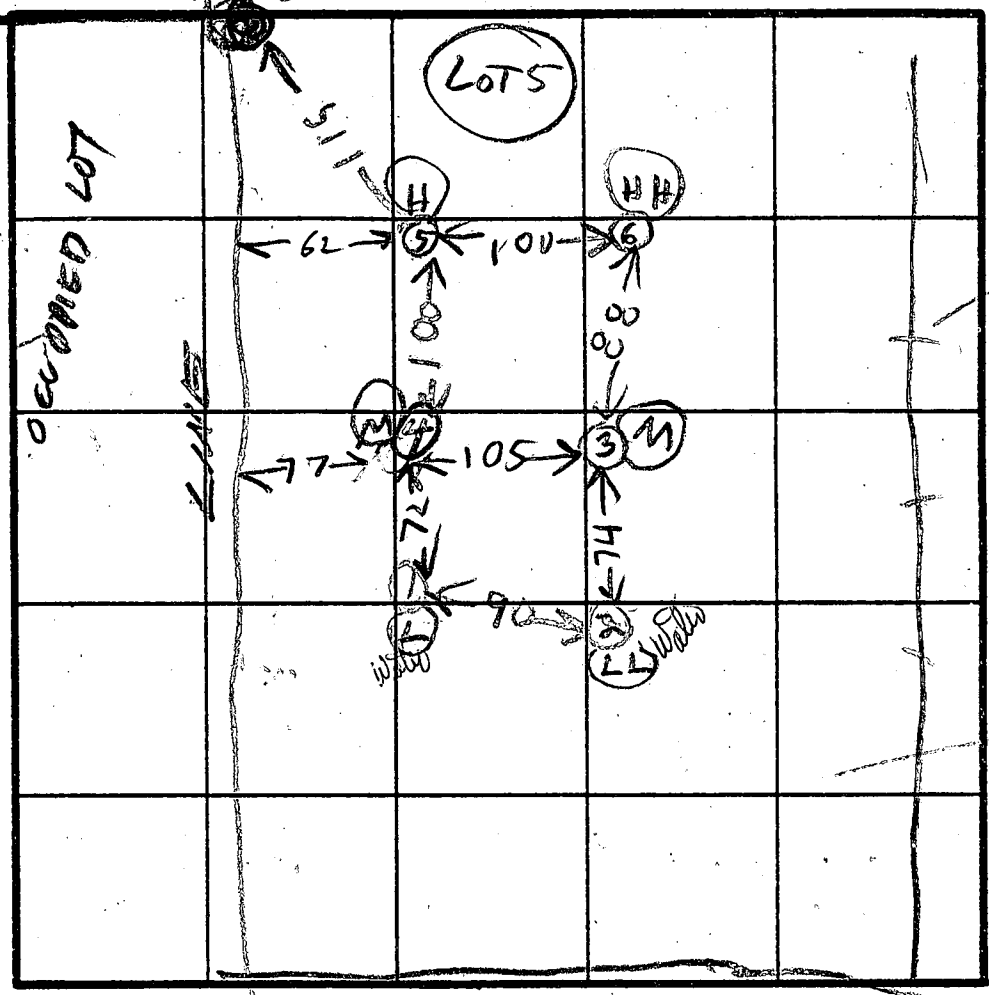
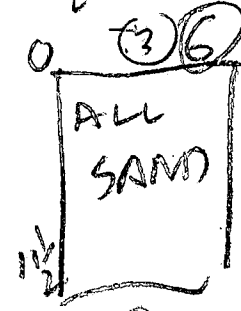
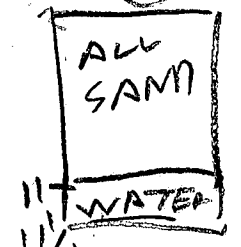
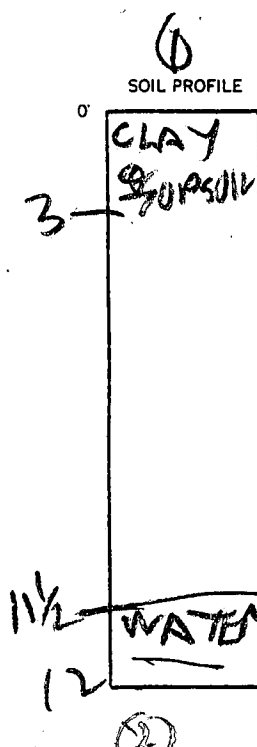

INDICATE NORTH - NAME ADJOINING ROADWAY AS BASE LINE.

WOOD STOCK RD

DATE	TEST NO.	DEPTH	PRE-WET		TEST - 1" DROP		TIME
			START	STOP	START	STOP	
2/27/85	1S	4	109	112	112	115	3
	1V	12	WATER		11 1/2		
	2S	3 1/2	117	119	118	119	1
	2V	11 1/2	WATER		11 1/2		
	3S	3	121	123	123	130	3
	3V	11 1/2	LOOKS OK				
	4S	3	133	134	134	136	2
	4V	12	LOOKS OK				
2/27/85	5S	5	141	147	147	152	7
	5V	12	LOOKS OK				
2/27/86	6S	4	155	156	156	150	2
	6V	11 1/2	LOOKS OK				

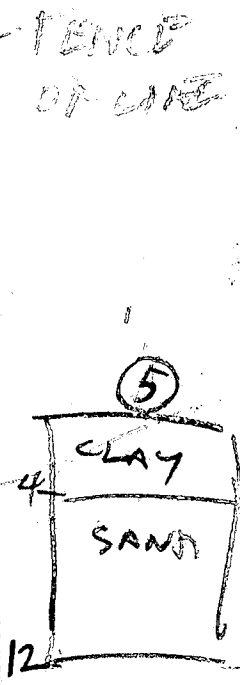

✓ PERC Time  
3 min  
INLET 3  
BOTTOM 7  
158 @ BR

REMARKS \_\_\_\_\_

TYPE OF SOIL \_\_\_\_\_

TESTED BY B. HODGES ALSO PRESENT \_\_\_\_\_

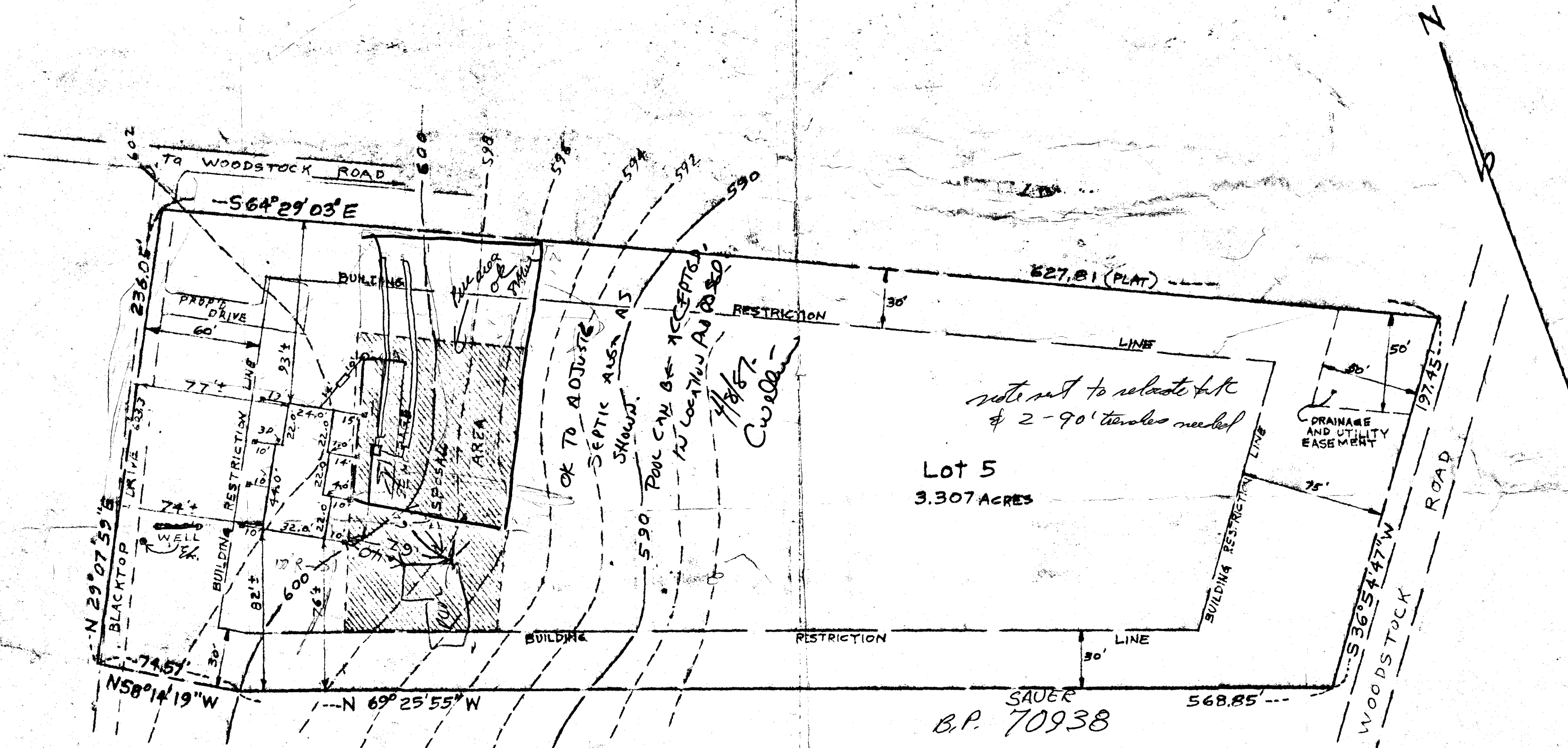

note not to relocate tank  
& 2-90' trenches needed

Lot 5  
3.307 ACRES

SAUER  
B.P. 70938  
HOUSE STAKEOUT  
AND  
PLOT PLAN

WOODSTOCK ROAD  
LOT 5  
REUWER'S BREEZEWOOD FARMS  
ELECTION DISTRICT 3  
HOWARD COUNTY, MARYLAND

DRAWN: APRIL 7, 1986  
SCALE: 1"=50'  
REVISED: MAY 29, 1986



WILLIAM E. DOYLE  
Registered Land Surveyor 8446  
5312 Emerald Dr. Ph. 795-2210  
SYKESVILLE, MD 21784

EXIST. GROUND AT DESTROY BOX	601.10
INV. IN DISTR. BOX	597.60
INV. OUT OF SEPTIC TANK	597.80
INV. INTO SEPTIC TANK	598.20
INV. OUT OF DWELLING	598.48
FIRST FLOOR ELEV.	605.00
CELLAR ELEV.	596.00
WELL ELEV.	604.00
NO. OF BEDROOMS	3
ACREAGE	3.307 ACRES

4BR = 158' TRUNK  
3.5 INLET will be OK if necessary AND BOTTOM AT 7.5'  
3'-7"  
158' BR

I CERTIFY THE ABOVE MEASUREMENTS  
AND ELEVATIONS ARE ACTUAL AND  
CORRECT FOR THIS PROPERTY  
signed *William E. Doyle*

B 1 1023

SEQUENCE NO. (OEP USE ONLY)

STATE OF MARYLAND PERMIT TO DRILL WELL

please print or type

OEP PERMIT NUMBER

MO-91-1467

(THIS NUMBER IS TO BE PUNCHED IN COLS. 3-6 ON ALL CARDS)

Date Received

8 13

OWNER INFORMATION

15 Last Name ABIME HOME BUILDERS 34 Owner First Name 36 Street or RFD SCHOENK PLACE 55 57 Town SVL-2-VI-LAN 70 State 72 MD 74 Zip 76 1121784

DRILLER INFORMATION

Driller's Name 77 License No. 80 234 Firm Name 81 P. Morgan Well Drilling 82 Address 83 5019 Ridge Rd Mt. Airy Md 20711 84 Signature 85 P. Morgan 86 Date 87 4/22/86

B 3

LOCATION OF WELL

8 COUNTY 21 23 SUBDIVISION 42 23 24 25 26 27 28 29 30 31 32 33 34 35 36 37 38 39 40 41 42 SECTION 44 46 LOT 48 50 52 NEAREST TOWN 71 WOODSTOCK 71 MILES FROM TOWN (enter 0 if in town) 73 76 77 78 1 MI

B 4

DIRECTION OF WELL FROM TOWN (CIRCLE BOX)

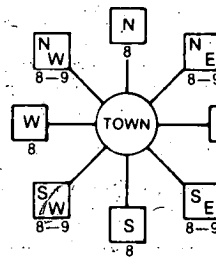

11 NEAR WHAT ROAD 30 Woodstock Road

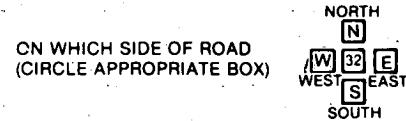

34 630 37 DISTANCE FROM ROAD ENTER FT or MI 38 39 FT

B 2

WELL INFORMATION

APPROX. PUMPING RATE (GAL. PER MIN.) 8 9 10 11 12 5 AVERAGE DAILY QUANTITY NEEDED (GAL. PER DAY) 14 15 16 17 18 19 20 300

USE FOR WATER (CIRCLE APPROPRIATE BOX)

- D HOME (SINGLE OR DOUBLE HOUSEHOLD UNIT ONLY) F FARMING (LIVESTOCK WATERING & AGRICULTURAL IRRIGATION) I INDUSTRIAL, COMMERCIAL, STATE AND FEDERAL GOV. OTHER (REQUIRES APPROPRIATION PERMIT) P PUBLIC OR PRIVATE WATER COMPANY (REQUIRES APPROPRIATION PERMIT AND STATE HEALTH DEPARTMENT APPROVAL) T TEST, OBSERVATION, MONITORING (MAY REQUIRE APPROPRIATION PERMIT)

NOT TO BE FILLED IN BY DRILLER HEALTH DEPARTMENT APPROVAL

COUNTY NAME 81 HARWARD COUNTY NO. 82 A-34958 OEP SIGNATURE 83 DATE ISSUED 84 05/31/86 CO SIGNATURE 85 Bardon EXP. DATE 86 11/3/86 NORTH GRID 87 541000 EAST GRID 88 0833000

APPROXIMATE DEPTH OF WELL 240 FEET

APPROXIMATE DIAMETER OF WELL 6 INCH NEAREST INCH

METHOD OF DRILLING (circle one)

BORED (or Augered) JETTED Jetted & DRIVEN 30 AIR-ROTARY AIR-PERCussion ROTARY (Hydraulic Rotary) 37 CABLE REVERSE-ROTARY DRIVE-POINT other

REPLACEMENT OR DEEPEMED WELLS (CIRCLE APPROPRIATE BOX)

N THIS WELL WILL NOT REPLACE AN EXISTING WELL Y THIS WELL WILL REPLACE A WELL THAT WILL BE ABANDONED AND SEALED S THIS WELL WILL REPLACE A WELL THAT WILL BE USED AS A STANDBY D THIS WELL WILL DEEPEM AN EXISTING WELL PERMIT NUMBER OF WELL TO BE REPLACED OR DEEPEMED (IF AVAILABLE) 41 52

Not to be filled in by driller (OEP USE ONLY)

APPROP. PERMIT NUMBER 54 GAP 63

FORCE 67 68 WRITE INITIALS IN BOX PERMIT No. 70 71 72 73 74 75 76 77 78 79 MO-91-1467

SPECIAL CONDITIONS

SHOW MAJOR FEATURES OF BOX & LOCATE WELL WITH AN X

SOURCES OF DRILLING WATER 1. WELL 2. 3.

WRITE THE BOX NUMBER FROM THE MAP HERE

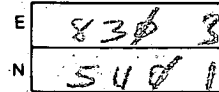

DRAW A SKETCH BELOW SHOWING LOCATION OF WELL IN RELATION TO NEARBY TOWNS AND ROADS AND GIVE DISTANCE FROM WELL TO NEAREST ROAD JUNCTION

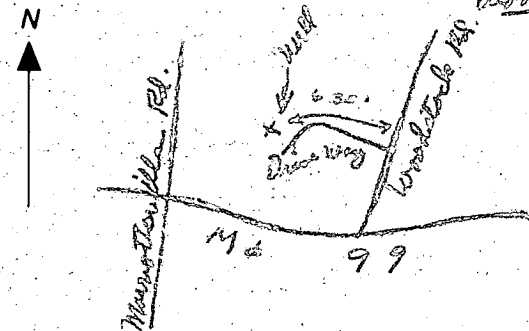

Location OK 63 casing 1 drive in 50' open 71-bags present during pour well 5/25/86



C1 00520

SEQUENCE NO. (OEP USE ONLY)

STATE OF MARYLAND WELL COMPLETION REPORT

FILL IN THIS FORM COMPLETELY - PLEASE PRINT OR TYPE

THIS REPORT MUST BE SUBMITTED WITHIN 45 DAYS AFTER WELL IS COMPLETED.

COUNTY NUMBER

A-34958

(THIS NUMBER IS TO BE PUNCHED IN COLS. 3-6 ON ALL CARDS)

DATE RECEIVED

DATE WELL COMPLETED

Depth of Well

PERMIT NO. FROM "PERMIT TO DRILL WELL"

8 13

15 20 052886

22 26 320 (TO NEAREST FOOT)

28 29 30 31 32 33 34 35 36 37 NO-81-1462

OWNER

HOMZ BUILDERS

PRIME

STREET OR RFD

WOODSTOCK RD

TOWN

WOODSTOCK

SUBDIVISION

BREEZEWOOD FARMS

SECTION

LOT

5

WELL LOG

Not required for driven wells

STATE THE KIND OF FORMATIONS PENETRATED, THEIR COLOR, DEPTH, THICKNESS AND IF WATER BEARING

DESCRIPTION (Use additional sheets if needed)

FEET

Check if water bearing

DESCRIPTION	FROM	TO	Check if water bearing
SAND	0	25	
SAND stone	25	56	
GRAY GRANITE	56	320	

GROUTING RECORD

WELL HAS BEEN GROUTED (Circle Appropriate Box)

yes no Y N 44 44

TYPE OF GROUTING MATERIAL

CEMENT CM BENTONITE CLAY BC

NO. OF BAGS 11 NO. OF POUNDS 1034

GALLONS OF WATER 66

DEPTH OF GROUT SEAL (to nearest foot) from 0 ft. to 50 ft.

CASING RECORD

ST CO PL OT STEEL CONCRETE PLASTIC OTHER

MAIN CASING TYPE Nominal diameter top (main) casing (nearest inch) Total depth of main casing (nearest foot) SF 6 63

OTHER CASING (if used)

diameter inch depth (feet) from to

SCREEN RECORD

screen type or open hole insert appropriate code below ST BR HO STEEL BRASS OPEN HOLE PL BRONZE HOLE PLASTIC OTHER

C 2

EACH SCREEN	DEPTH (nearest ft.)	
	1 2	3 4
1	40	320
2	62	
3		

CIRCLE APPROPRIATE LETTER A WELL WAS ABANDONED AND SEALED WHEN THIS WELL WAS COMPLETED E ELECTRIC LOG OBTAINED P TEST WELL CONVERTED TO PRODUCTION WELL

SLOT SIZE 1 2 3 DIAMETER OF SCREEN (NEAREST INCH)

I HEREBY CERTIFY THAT THIS WELL HAS BEEN CONSTRUCTED IN ACCORDANCE WITH COMAR 10.17.13 "WELL CONSTRUCTION" AND IN CONFORMANCE WITH ALL CONDITIONS STATED IN THE ABOVE CAPTIONED PERMIT, AND THAT THE INFORMATION PRESENTED HEREIN IS ACCURATE AND COMPLETE TO THE BEST OF MY KNOWLEDGE.

GRAVEL PACK IF WELL DRILLED WAS FLOWING WELL INSERT F IN BOX 68

DRILLERS IDENT. NO. 238 DRILLERS SIGNATURE Joseph L. Morgan

OEP USE ONLY (NOT TO BE FILLED IN BY DRILLER) T (E.R.O.S.) WQ 70 72 74 75 76

SITE SUPERVISOR (sign. of driller or journeyman responsible for sitework if different from permittee)

TELESCOPE CASING LOG INDICATOR OTHER DATA

C 3

PUMPING TEST

HOURS PUMPED (nearest hour) 6 PUMPING RATE (gal. per min. to nearest gal.) 1 METHOD USED TO MEASURE PUMPING RATE bucket WATER LEVEL (distance from land surface) BEFORE PUMPING 31 WHEN PUMPING 290 TYPE OF PUMP USED (for test) A air P piston T turbine C centrifugal R rotary O other (describe below) J jet S submersible

PUMP INSTALLED

DRILLER WILL INSTALL PUMP YES NO IF DRILLER INSTALLS PUMP, THIS SECTION MUST BE COMPLETED FOR ALL WELLS EXCEPT HOME USE TYPE OF PUMP INSTALLED PLACE (A,C,J,P,R,S,T,O) IN BOX - SEE ABOVE: CAPACITY: GALLONS PER MINUTE (to nearest gallon) PUMP HORSE POWER PUMP COLUMN LENGTH (nearest ft.) CASING HEIGHT (circle appropriate box and enter casing height) LAND SURFACE (nearest foot)

LOCATION OF WELL ON LOT SHOW PERMANENT STRUCTURE SUCH AS BUILDING, SEPTIC TANKS, AND/OR LANDMARKS AND INDICATE NOT LESS THAN TWO DISTANCES (MEASUREMENTS TO WELL)

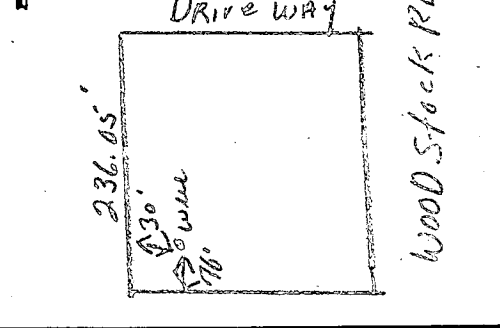

Page      of       
 Date 5/28/86

Review 6-12-86 ASH

**FIELD DATA SHEET**  
**HOWARD COUNTY WELL YIELD TEST**

Well Permit No. HO - 81-1462  
 Location of property (road) WOODSTOCK RD  
 Subdivision BREEZEWOOD FARMS Lot 5 Block      Plat      Sec.       
 Well Driller JOSEPH MAYNE Owner PRIME HOME BUILDER'S

Depth of well 320'  
 Distance of measuring point (M.P.) above ground 1'  
 Static water level (S.W.L.) below M.P. 31'

I. High rate pumping -- reservoir drawdown

Time pump started 6:30 Pumping rate 10  
 Total time 45 min to reach pumping water level 286 ft. below M.P.

II. Recovery pump test data - observations to be recorded every 15 minutes

TIME (in 15 minute intervals)	WATER LEVEL below M.P.	PUMPING RATE time to fill 1 gallon bucket	FLOW METER READING (if used)	CALCULATED FLOW (gallons per minute)
6:45	140	5		12
7:00	218	5		12
7:15	286	6		10
7:30	286	40		1 1/2
7:45	286	40		1 1/2
8:00	286	40		1 1/2
8:15	286	46		1 1/2
8:30	286	48		1 1/2
8:45	286	40		1 1/2
9:00	286	40		1 1/2
9:15	288	40		1 1/2
9:30	288	48		1 1/4
9:45	290	48		1 1/4
10:00	290	60		1
10:15	290	60		1
10:30	290	60		1
10:45	290	60		1
11:00	290	60		1
11:15	290	60		1
11:30	290	60		1
11:45	290	60		1
12:00	290	60		1
12:15	290	60		1
12:30	290	60		1
12:45	290	60		1
1:00	290	60		1

APPLICATION

HOWARD COUNTY

PERMIT APPLICATION

DEPARTMENT OF PUBLIC WORKS  
BUREAU OF INSPECTIONS LICENSES & PERMITS

3430 COURT HOUSE DRIVE, ELLICOTT CITY, MARYLAND 21043

SERIAL NUMBER

11524

BUILDING ADDRESS (HOUSE NO., STREET, TOWN OR AREA)

1888 Woodstock Rd  
Woodstock MD 21163

LOT NO. PARCEL NO. SEC. AREA BLOCK NO. LIBER FOLIO

5 P305 23771

SUB DIVISION ZONE ZONE MAP ELEC. DIST. CENSUS TR.

Remainder from R. 10. 3 6030

OWNER'S NAME AND ADDRESS PHONE NO.

CURT SAUER 301-461  
1888 Woodstock Rd. 8616  
Woodstock MD 21163

OCCUPANT'S NAME AND ADDRESS PHONE NO.

Same as above

ARCHITECT OR ENGINEER'S NAME AND ADDRESS PHONE NO.

None

CONTRACTOR'S NAME AND ADDRESS PHONE NO.

owner

EXISTING USE PROPOSED USE

single family home pool for summer

EST. CONSTRUCTION COST LICENSE NUMBER PERMIT FEE

17,000

W/S CODE FOR OFFICE USE ONLY

DISTANCE IN FEET FROM R/W LINE TO FRONT BUILDING LINE

SIDE YARD (DISTANCE IN FEET FROM SIDE BLDG. LINE TO SIDE PROPERTY LINE)

DISTANCE IN FEET FROM SIDE STREET R/W LINE

TO SIDE BUILDING LINE

DISTANCE IN FEET, REAR YD. REQUIRING SET

BACK (CORNER LOT ONLY)

CONDITIONS (IF ANY) SDP #

Checks payable to DIRECTOR OF FINANCE OF HOWARD COUNTY

CAUTION

To begin construction before a permit placard has been issued and displayed on the job is a violation of the law. Use and occupancy permit must be applied for two weeks before it will be issued.

IMPORTANT: PLEASE SHOW ZIP CODES AND AREA CODES WHEREVER REQUIRED.

GRADING/SEDIMENT CONTROL  YES  NO

SDP #

DESCRIPTION OF WORK AUTHORIZED

Construct & shape pool  
Vinyl lined pool filled  
sand filter by  
in ground track

SIZE OF BLDG. FRONT DEPTH HEIGHT

20x40 16x16 8'6"

TYPE OF BLDG. AREA VOLUME ROOF

B. ROOMS ROOMS BATHS FIREPLACES

FOOTINGS FOUNDATION S. WALLS

UTILITIES WATER/WELL SEWER/SEPTIC GAS ELECTRICITY TYPE OF HEAT AC

I have carefully examined and read this application and know the same is true and correct, and that in doing this work, all provisions of Howard County Ordinances and the State Laws of Maryland will be complied with, whether specified or not; and I will notify the Bureau of Inspections, and Permits twenty-four hours in advance when I am ready for the inspections called for elsewhere in this application; and that no work will be covered up until such inspections have been complied with.

Signature: Curt Sauer  
Homeowner  
4/28/87  
DATE

FUNCTION DATE SIGNATURE APPROVAL

ZONING/PLANNING		
SHA		
SEDIMENT/GRADING		
BUILDING OFFICIAL		
WATER & SEWER		
HEALTH DEPT.		
FIRE PROTECTION		
STORM WATER MGM		

APPROVED

DATE

Distribution of Copies:  
White - Building Official  
Green - Planning & Zoning

Yellow - Engineering  
Pink - Health Dept.  
Gold - S.H.A.

LP-69 Revised

Duplicate permit was signed on 5/12/87 by FF

# HOWARD COUNTY HEALTH DEPARTMENT

JOYCE M. BOYD, M.D., M.P.H.  
COUNTY HEALTH OFFICER



Bureau of Environmental Health  
3525 Ellicott Mills Drive  
Ellicott City, Maryland 21043

Director - 461-9956  
Water & Sewerage, Permits - 461-9933  
Community Environmental Health - 461-9944  
Technical Services - 461-9955

May 7, 1987

Mr. Curt Sauer  
1888 Woodstock Road  
Woodstock, Maryland 21163

RE: Building Permit #11524  
Proposed Pool  
1888 Woodstock Road

Dear Mr. Sauer:

Additional detail is needed before the above referenced Building Permit Application can be adequately reviewed.

We previously discussed the concept of an adjusted septic easement to allow the placement of a pool in a portion of the recorded sewage easement.

Before we could approve a specific proposal, it is necessary that an accurate site plan be generated. In addition to the house and pool location it should show the distance between the proposed pool and the installed septic system. The plan should also show the makeup area that would be added to the sewage easement.

If you have any questions relative to this matter, please call me at 461-9933.

Sincerely, ,

A handwritten signature in cursive script that reads "Craig Williams".

Craig Williams, Director  
Water and Sewerage Program

CW:JR

cc: Avis Corbin, Chief  
Bureau of Licenses and Permits

11524

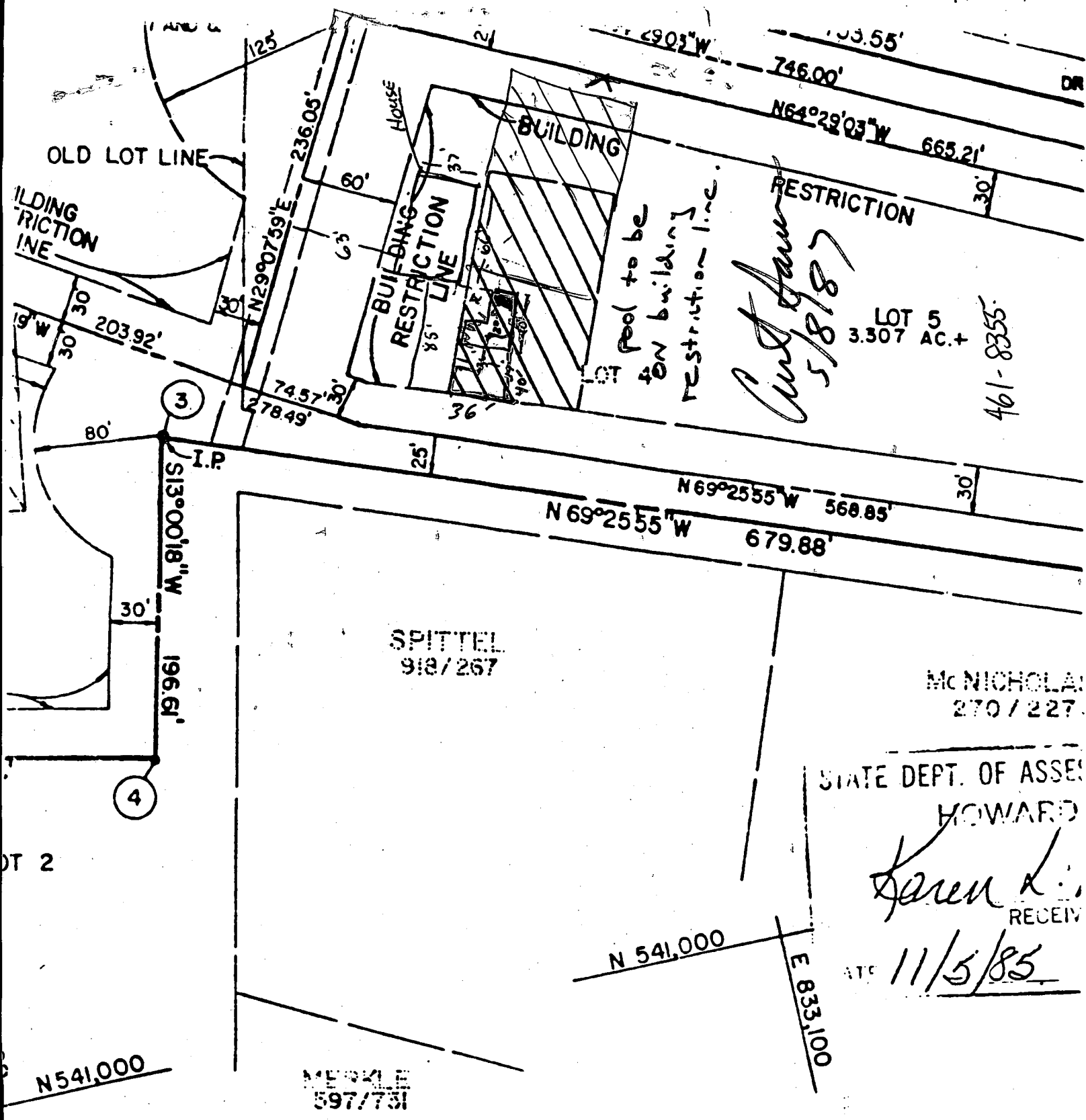

SURVEYOR'S CERTIFICATE:

I HEREBY CERTIFY THAT THE FINAL PLAT SHOWN HEREON IS CORRECT: THAT IT IS A SUBDIVISION OF PART OF THE LAND CONVEYED BY RUSSELL V. BECKETT AND HAZEL L. BECKETT, HIS WIFE, TO DONALD R. REUWER, JR., BY DEED DATED OCTOBER 8, 1984 AND RECORDED AMONG THE LAND RECORDS OF HOWARD COUNTY IN LIBER 1294

REBY ADOPT THIS PLAN OF

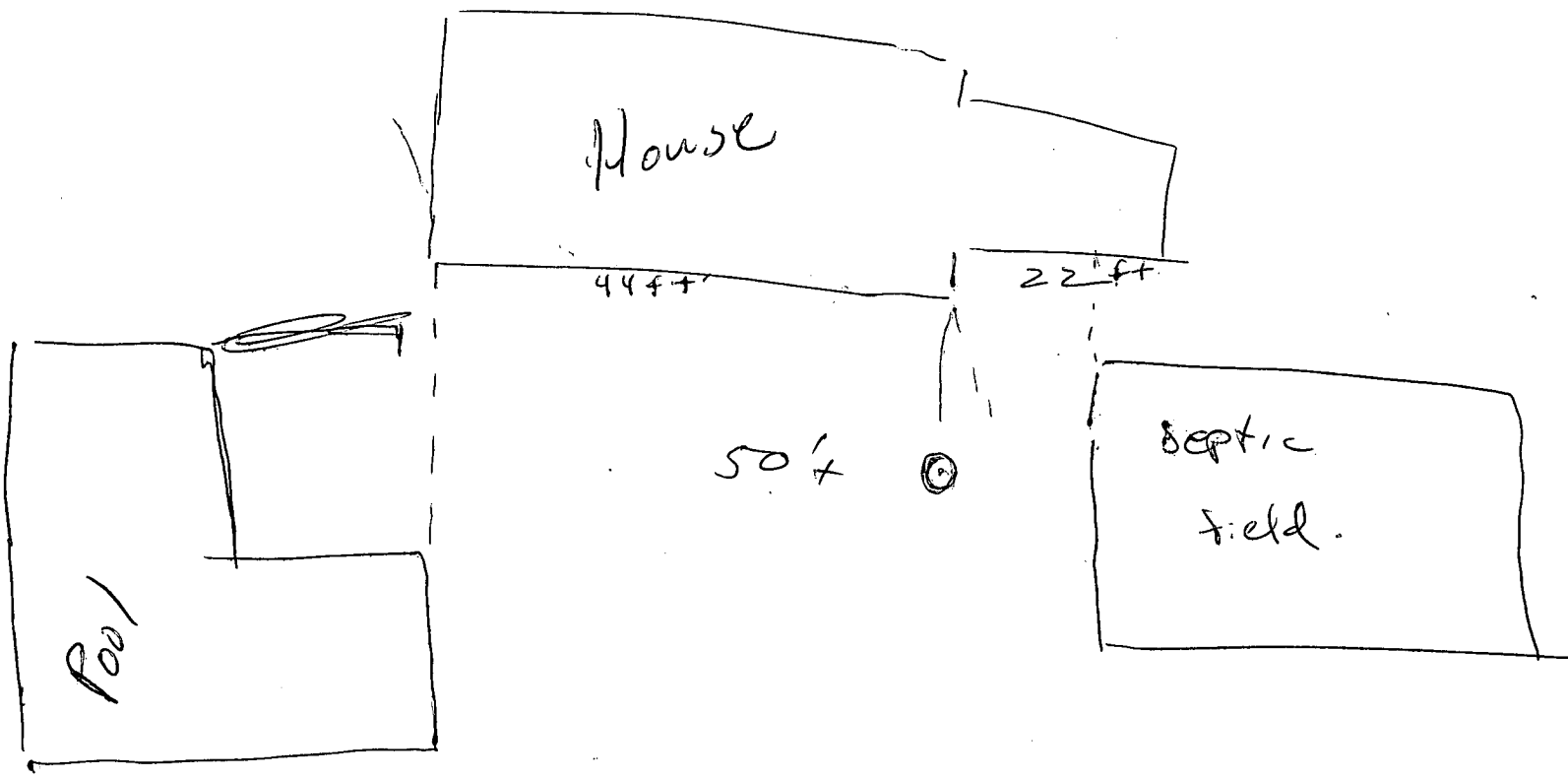

RECEIVED  
HOWARD COUNTY  
HEALTH DEPT.  
APR 29 9 02 AM '87  
DIVISION OF  
ENVIRONMENTAL  
HEALTH

HOWARD COUNTY HEALTH DEPARTMENT

BUREAU OF ENVIRONMENTAL HEALTH

PUMP INSTALLATION

THE FOLLOWING STATEMENT MUST BE COMPLETED BY THE HOME OWNER  
WHEN A PUMP IS INSTALLED BY A PERSON OTHER THAN THE WELL  
DRILLER:

My well driller is not to install the pump for my water well, and I  
hereby certify that it will be my responsibility to have a Pump Permit  
taken out by a registered master plumber or certified pump installer.  
It will be my responsibility to notify the Health Department before  
and during the installation so that inspections can be made by their  
representative. (Pursuant to Chapter XVII, of the Plumbing Code of  
Howard County.)

Prime Homebuilders, Inc.  
(Name)

5 Orchard Place  
Sykesville, Md. 21784  
(Address)

Lot 5 Breezwood Farms

NO 87 1462  
(OEP Well Permit Number)

4/22/86  
(Date)