

LAYOUT 7/18/08 INSP 4 \_\_\_\_\_  
INSP 2 7/29/08 INSP 5 \_\_\_\_\_  
INSP 3 \_\_\_\_\_ INSP 6 \_\_\_\_\_

ISSUE DATE: \_\_\_\_\_

APPROVAL DATE: 7/29/08

# PERMIT

TAX ID # 04370899

P 528980

A 523626-I  
A517904-9

*Logged Into Permit Manager*

## ON-SITE SEWAGE DISPOSAL SYSTEM HOWARD COUNTY HEALTH DEPARTMENT BUREAU OF ENVIRONMENTAL HEALTH

Hatfields IS PERMITTED TO INSTALL  ALTER

ADDRESS: \_\_\_\_\_ PHONE NUMBER: \_\_\_\_\_

SUBDIVISION: Clarks Meadow LOT NUMBER: 9

ADDRESS: 3922 Clarks Meadow Drive PROPERTY OWNER: Douglas Homes

SEPTIC TANK CAPACITY (GALLONS): 2000 OUTLET BAFFLE FILTER REQUIRED

PUMP CHAMBER CAPACITY (GALLONS): \_\_\_\_\_ COMPARTMENTED TANK REQUIRED

NUMBER OF BEDROOMS: 4

SQUARE FEET PER BEDROOM: \_\_\_\_\_

LINEAR FEET OF TRENCH REQUIRED: 100

TRENCHES:	Trench to be 3.0 feet wide. Inlet <sup>4</sup> <del>3.0</del> feet below original grade. Bottom maximum depth <del>6.0</del> feet below original grade. Effective area begins at 3.0 feet below original grade. 2.0 feet of stone below distribution pipe.
LOCATION:	1) Set Septic Tank and Distribution Box per plan. 2) Install 2x50' Trenches in highest part of easement. 3) Basement will not sewer by gravity.
NOTES:	1) Call for layout inspection. 2) Stake septic easement corners. 3) Gravel tickets must be available for inspectors.

PLANS APPROVED: Robert Bricker DATE: 2/29/08

- NOTE: PERMIT VOID AFTER 2 YEARS
- NOTE: CONTRACTOR RESPONSIBLE FOR SCHEDULING A PRE-CONSTRUCTION INSPECTION FOR ALL INSTALLATIONS
- NOTE: WATERTIGHT SEPTIC TANKS REQUIRED
- NOTE: ALL PARTS OF SEPTIC SYSTEM SHALL BE 100 FEET FROM ANY WATER WELL
- NOTE: MANHOLE RISERS REQUIRED ON ALL SEPTIC TANKS AND PUMP CHAMBERS UNLESS SPECIFICALLY AUTHORIZED

**NEITHER THE HOWARD COUNTY COUNCIL NOR THE HEALTH DEPARTMENT IS RESPONSIBLE FOR THE SUCCESSFUL OPERATION OF ANY SYSTEM PERMITTEE RESPONSIBLE FOR OBTAINING FINAL APPROVAL ON THIS PERMIT CALL 410-313-1771 FOR INSPECTION OF SEPTIC SYSTEM**

NOT TO SCALE

See As-Built  
Drawing On Separate  
Sheet

ROAD

TRENCH/DRAINFIELD DATA

WIDTH 3' INLET 4' BOTTOM 6'

NUMBER OF TRENCHES 2

TOTAL LENGTH 100'

ABSORPTION AREA 300 + Sidewalk

DISTRIBUTION BOX LEVEL Levelers

DISTRIBUTION BOX BAFFLE Yes

DISTRIBUTION BOX PORT Yes

SEPTIC TANK DATA

SEPTIC TANK 1 LEVEL Yes

CAPACITY 2000 GAL

SEAM LOC Top

TANK LID DEPTH 1.5'-2'

BAFFLES Yes

BAFFLE FILTER No

MANHOLE LOC Front

6" PORT LOC Rear

WATERTIGHT TEST No

SEPTIC TANK 2 LEVEL N/A

CAPACITY \_\_\_\_\_ GAL

SEAM LOC \_\_\_\_\_

TANK LID DEPTH \_\_\_\_\_

BAFFLES \_\_\_\_\_

BAFFLE FILTER \_\_\_\_\_

MANHOLE LOC \_\_\_\_\_

6" PORT LOC \_\_\_\_\_

WATERTIGHT TEST \_\_\_\_\_

PRE-CONSTRUCTION 7/19/08 Set Tank according to DP plan. Fresh  
~ 45' and 53' trenches on center @ what part of easement.  
INSTALLATION 7/29/08 System installed. O.K. to backfill. BB

FINAL INSPECTOR B. Baker

DATE OF APPROVAL 7/29/08

HO-95-0182

72'

46'

3922 Clarks  
Meadow Dr.

- Lot 9

4.5'

2'

68'

50'

54'

98'

35'

84'

45'

55'

NOT TO SCALE

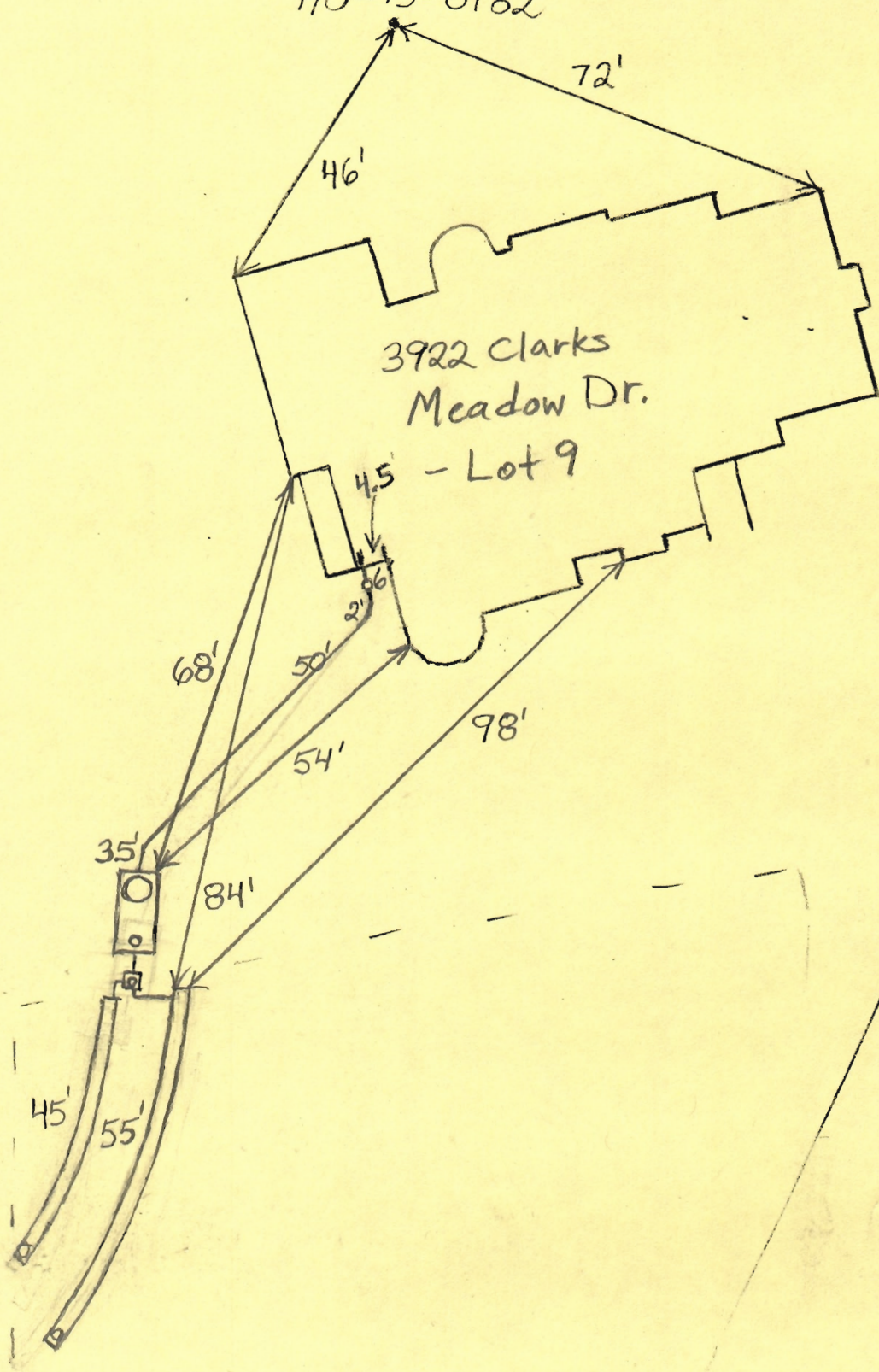



## FILE INQUIRY NOTES

DATE	RESULTS OF REVIEW FOR FILE
RE	8"-diameter Observation Pipes observed on Lots 9, 10 & 11 Clarke Meadow subdivision
3/12/08	<p>The 8-inch-diameter Observation Pipe on Clark's Meadow <u>Lot 9</u> has been removed. The location where the pipe protruded from the ground is now a shallow depression of packed soil with a ridge of loose soil around it. This location will be dug up for the foundation of the planned residence.</p>
	<p>The Observation Pipes on Lots 10 &amp; 11 remain as on Lot 9, these Observation Pipes must be abandoned prior to Building Permit approval on the respective lots.</p>



# HOWARD COUNTY HEALTH DEPARTMENT

28980

DATE  
6 / 16 / 08

ps

Received From Hotfields Equipment

PHONE # 301.854.1079

For septic permit - Lot 9  
Clarks Meadow

*DHP ✓  
FAH ✓  
Claus ✓  
DSS ✓  
PAT ✓  
DWS ✓*

- CASH
- CHECK

NO.

2597 ~~3922~~ Three hundred ninety seven Dollars

\$ 396 <sup>w</sup>

Received By LLSms RP