

03-309339

approved  
R. Ho DGCS  
12/17/86

38095

# PERMIT

P ~~38095~~  
A 34920

SEWAGE DISPOSAL SYSTEM

MARYLAND STATE DEPARTMENT OF HEALTH\*

HOWARD COUNTY  
BUREAU OF ENVIRONMENTAL HEALTH  
XXXXXX  
992-2330  
461-9933

INDEXED

ELLICOTT CITY  
DISTRICT 3rd  
DATE 7/17/86

JACK FYOCK  
~~Paul Schissler~~

IS PERMITTED TO INSTALL  ALTER

ADDRESS 4410 Salembottom Road, Westminster, MD 21157 PHONE 875-4197

SUBDIVISION Asher Property ROAD 10900 Route 99 LOT 9

PROPERTY OWNER Liberto/Goldberg Mr. and Mrs. Thomas EDWARD

ADDRESS

IF GARBAGE GRINDER IS USED INCREASE SEPTIC TANK CAPACITY BY 50% AND ABSORPTION AREA BY 22%.

GARBAGE GRINDER? YES  NO

SEPTIC TANK CAPACITY 1250 GALLONS NUMBER OF BEDROOMS 4  
BUDG. PERMIT SIGNED AND RETURNED 3/3/89  
Serial # 23764 - deduc + fm ten

TRENCHES - 180 sq. ft. per bedroom. Trench to be 3 feet wide. Inlet 3 feet below original grade. Bottom maximum depth 4 1/2 feet below original grade. Effective area begins at 3 feet below original grade. 1 1/2 feet of stone below distribution pipe.

LOCATION - Start first trench 160 feet from the front lot line (road edge) and 130 feet from the left lot line as seen when facing the property from Old Frederick Road. Run trench(s) along level ground toward front of the lot.

NOTE No trench to exceed 100 feet in length. If more than one trench used, a distribution box is required. Call for inspection of trench(s) before gravel is placed. Provide 6" - 8" diameter cleanout and cap to grade or above on septic

**BUILDING PERMIT SIGNED AND RETURNED**

1-4-05 800151777 - GARAGE

BUDG. PERMIT SIGNED AND RETURNED 8/27/90  
Serial # 34453 - addition

PLANS APPROVED BY C. Williams DATE 10/03/83 Bedon

COVER NO WORK UNTIL INSPECTED AND APPROVED.

NEITHER THE HOWARD COUNTY COUNCIL NOR THE HEALTH DEPARTMENT IS RESPONSIBLE FOR THE SUCCESSFUL OPERATION OF ANY SYSTEM.

NOTE: IF TRENCH IS USED CALL FOR INSPECTION BEFORE AND AFTER PLACING GRAVEL IN TRENCH.

NOTE: NO DRY WELL SHALL EXCEED 15 FOOT IN DIAMETER. NO ABSORPTION TRENCH TO EXCEED 100 FEET IN LENGTH.

NOTE: ALL PIPE FROM HOUSE TO SEPTIC TANK MUST BE CAST IRON OR SCHEDULE 40 PVC OR ABS.

PERMIT VOID AFTER THREE YEARS.

NOTE: INSTALL STAND PIPE ON SEPTIC TANK AND DRY WELL. STAND PIPES MUST BE 6 INCHES IN DIAMETER. CAST IRON, CONCRETE OR TERRA COTTA, OR PVC OR ABS ACCEPTED. IF TOP OF SEPTIC TANK IS DEEPER THAN 3 FEET MANHOLE TO GRADE REQUIRED.

BUDG. PERMIT SIGNED AND RETURNED 7/15/84  
Serial # 19974  
P.M.

\*INSTALLER IS RESPONSIBLE FOR OBTAINING FINAL APPROVAL ON THIS PERMIT

\*CALL 992-2330 FOR INSPECTION OF SEPTIC SYSTEMS.

A 34920

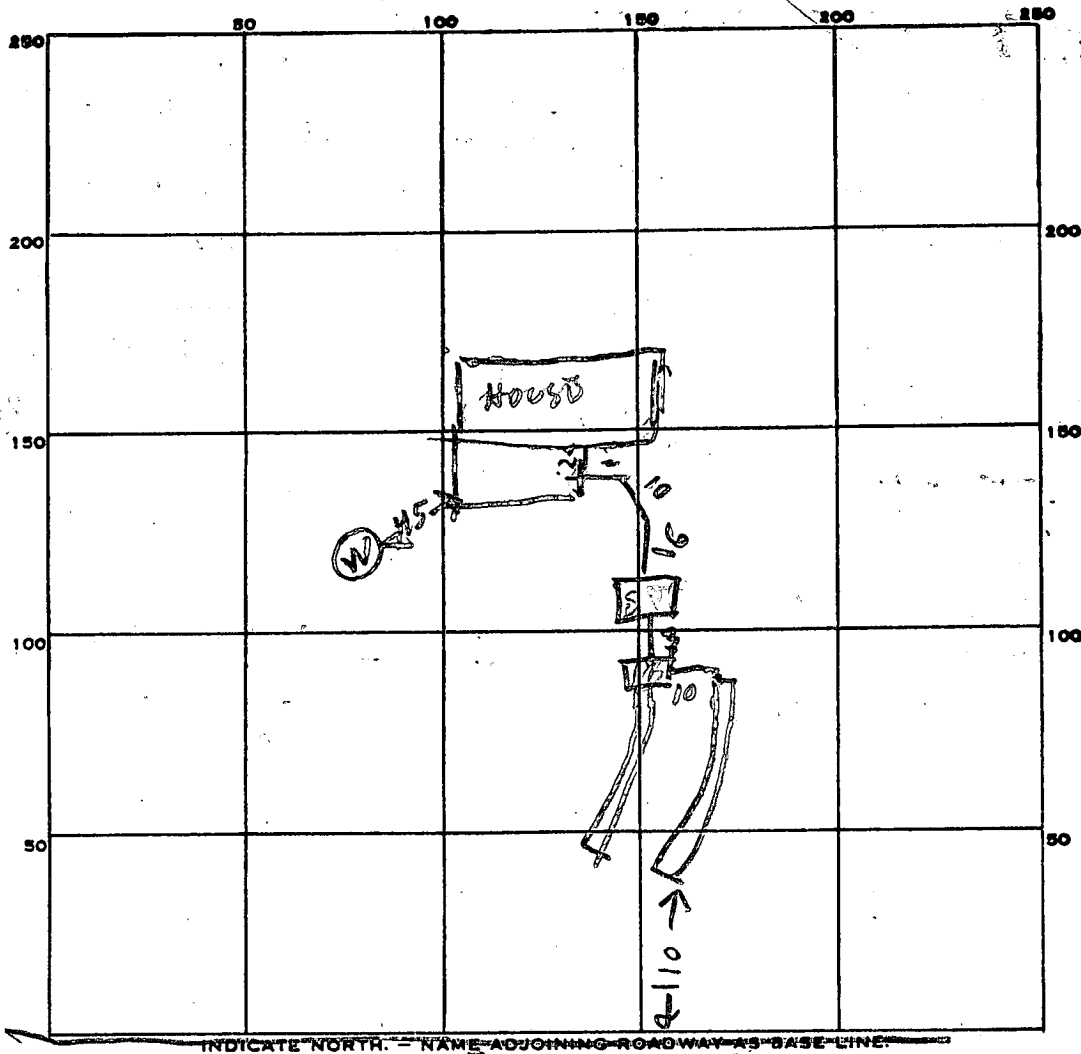

INDICATE NORTH. - NAME ADJOINING ROADWAY AS BASE LINE.

ROUTE 99

PERMIT CARD \_\_\_\_\_

SEPTIC TANK, LEVEL 1500

CLEANOUTS \_\_\_\_\_

DISTRIBUTION BOX, LEVEL \_\_\_\_\_

TRENCH

DEPTH #1 4 #2 4.5 FT.

TRENCH WIDTH #1 3.5 #2 3.5 FT.

BUILDING PERMIT SIGNED  
AND RETURNED

GRAVEL DEPTH #1 1.5 #2 1.5 IN.

TOTAL LENGTH #1 11.6 #2 11.5 FT.

NUMBER OF TRENCHES 2 TOTAL BOTTOM AREA 805

SEEPAGE PITS, INSIDE DIAMETER \_\_\_\_\_ FT. DEPTH BELOW INLET \_\_\_\_\_ FT.

ABSORBENT AREA \_\_\_\_\_ SQ. FT.

REMARKS 11/3/86 720 SQ FT REQUIRED RH  
805 W ' ' INSTALL ON RH

DATE SYSTEM APPROVED

11/3/86

INSPECTOR

Raymond Hodges

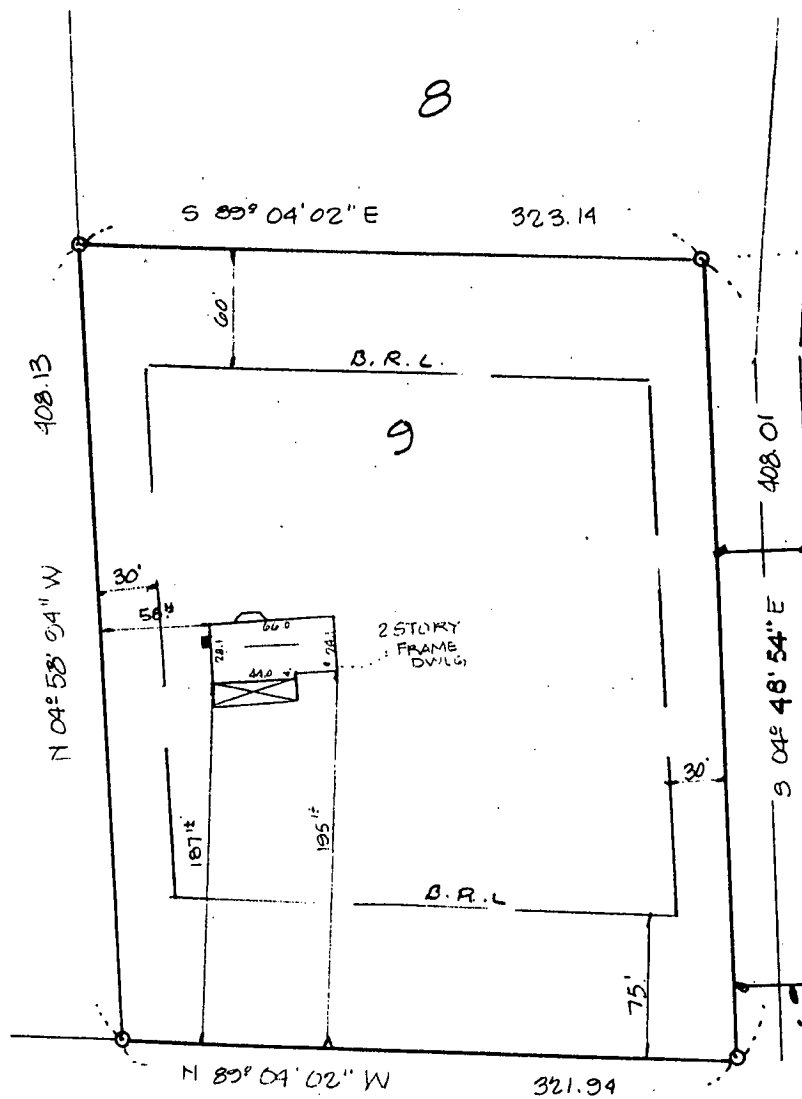

EX. 50' USE IN COMMON BASEMENT FOR INGRESS & EGRESS UTILITIES TO AND FROM LOTS 6, 7, 8, 9 AND MD RTE 99 (1328/63 & 1347/632)

10900 MD. ROUTE 99

Permit # 68453

I HEREBY CERTIFY THAT I HAVE MADE A SURVEY OF THIS LOT FOR THE PURPOSE OF LOCATING THE IMPROVEMENTS THEREON AND THAT THEY ARE LOCATED AS SHOWN. THIS PLAT IS NOT INTENDED FOR USE IN ESTABLISHING PROPERTY LINES.

NOTE: I ALSO KNOWN AS LOT 9 AS SHOWN ON PLAT OF "LOTS 6, 7, 8, AND 9 ASHER PROP, A. RESUBDIVISION OF LOTS 3, 4, AND 5, ASHER PROP FORMERLY KLEIN PROP" RECORDED IN HOWARD CO. MD IN PLAT # 6228

7-2-86

*John C. Mellema Sr.*

REG. NO. 107

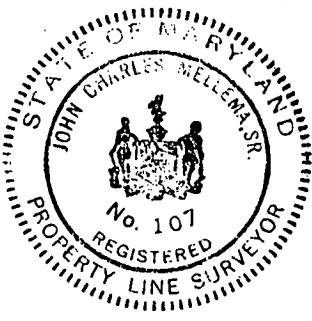

**LOCATION SURVEY**  
 LOT 9 MD. ROUTE 99 HOWARD CO MD  
**JOHN C. MELLEMA SR., INC.**  
**LAND SURVEYORS**  
 6100 BALTIMORE NATIONAL PIKE - BALTIMORE, MARYLAND 21228

**SCALE**  
 1" = 100'  
**DATE**  
 7-2-86  
**JOB NO.**  
 851291

PRIVATE WELL & SEPTIC

7/15/88  
OK to sign  
R. Bridges

LOT 8

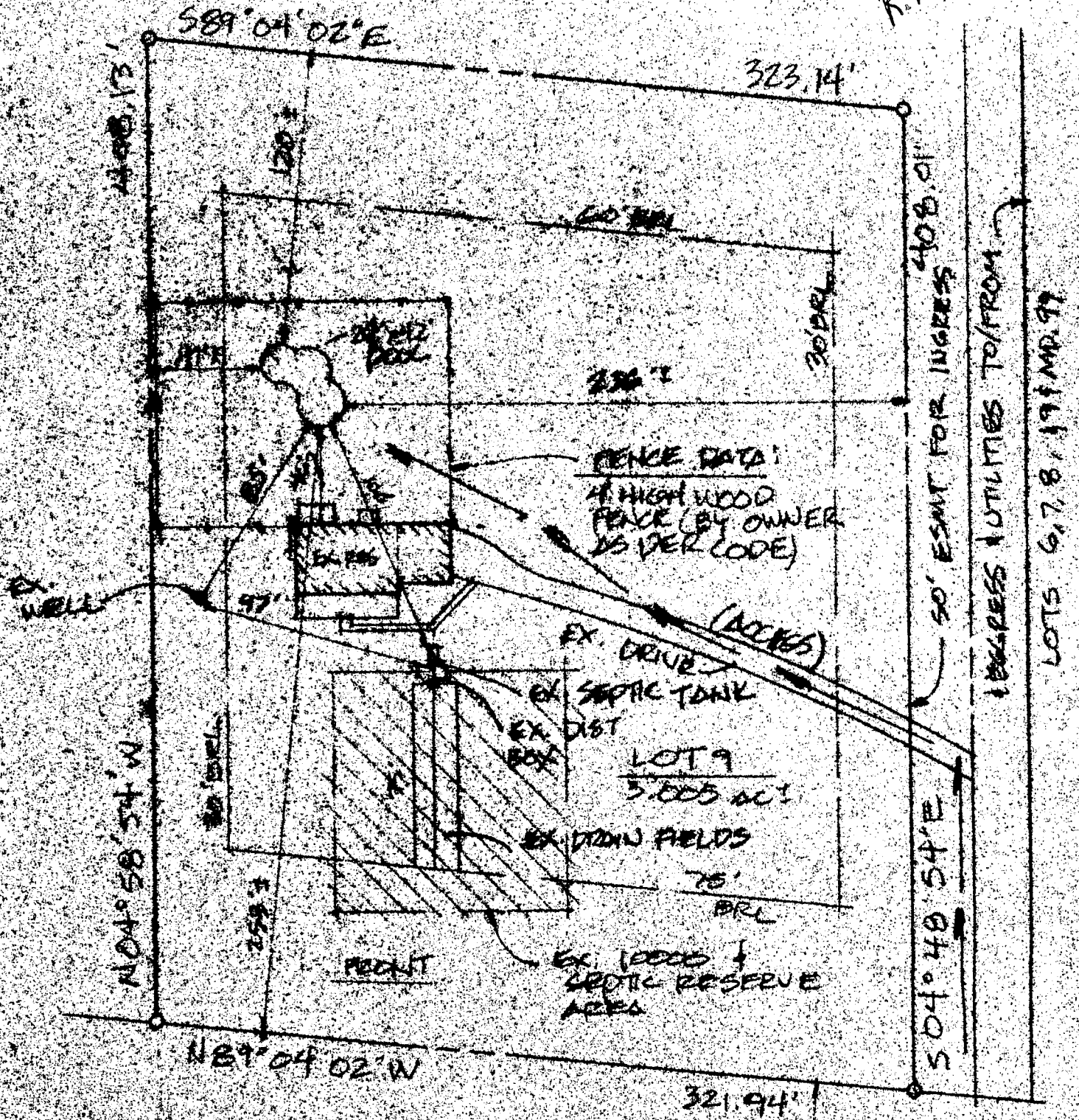

MD. RT 99

R

1.60

LOTS 6, 7, 8, 19 & MD. 99

LOT 8

WELL DATA  
EX. GR. 99.50  
FIN. GR. 99.50

SEPTIC SYSTEM DATA  
INV. OF SEWER OUT OF HOUSE  
92.84

SEPTIC TANK  
EX. GR. 94.0  
FIN. GR. 91.0  
INV. IN 92.5  
INV. OUT 92.2

DISTRIBUTION BOX  
EX. GR. 93.5  
FIN. GR. 93.5  
INV. IN 90.3  
INV. OUT 90.2

DRY WELL  
EX. GR.  
FIN. GR.  
INV. IN

TRENCH DATA 94  
EX. GR. 93.5  
INV. IN 90.0  
NO. OF TRENCHES 2  
LENGTH 60 EA.

MAX DEPTH 4.5'  
FILL BOTTOMS WITH STONE 18" STONE  
DIST. BETWEEN TRENCHES = 10'  
TRENCH TO BE PLACED  
ON CONTOUR.

LOT 9  
3.005 Act

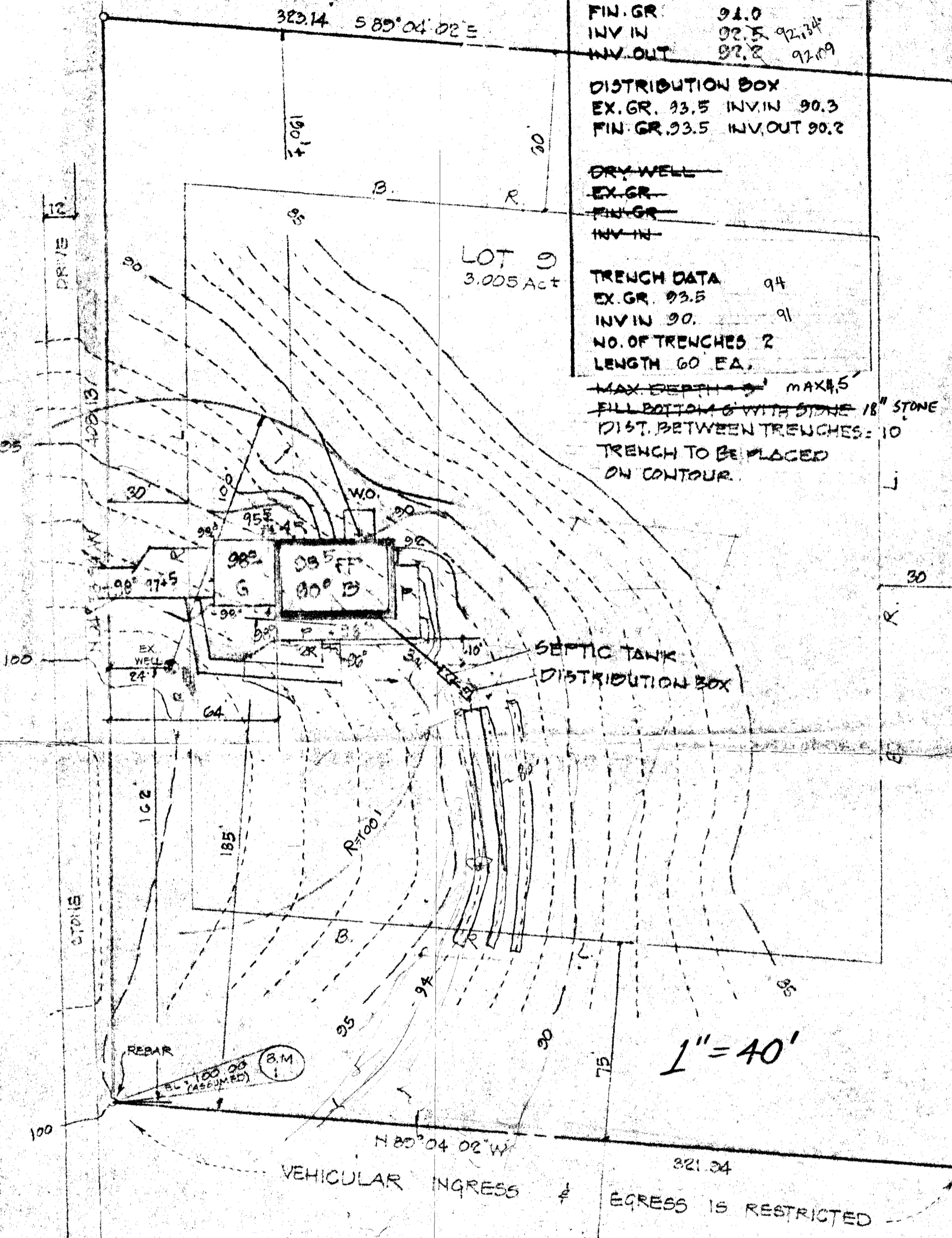

3'-80' Trenched  
3' wide  
@ depth  
3'-100' trench

INLET 3.0  
BOTTOM 4.5  
18" STONE  
180#/CY

1" = 40'

B.P. Appl. # 68453

Septic Tank & Location Staff

MD. ROUTE 99  
(150' R/W)

PREPARED BY:  
JOHN C. MELLEMA SR. INC  
LAND SURVEYORS  
6100 BALTO. NATL. PIKE - BALTO. MD. 21228  
301-744-8880

SITE PLAN  
LOT 9 - ASHER PROPERTY  
(PLAT C.M.P. # 6228)

3RD ELECT. DIST.  
SCALE: 1" = 40'  
HO. CO. MD.  
NOV. 22, 1985

Job # 851201

APPLICATION FOR PITLESS ADAPTER, WELL PUMP AND PRESSURE TANK INSTALLATION

Howard County Health Department  
 Bureau of Environmental Health  
 3525-H Ellicott Mills Drive  
 Court House Square  
 Ellicott City, Md. 21043  
 461-9933

3/3/87  
 outside already covered  
 inside OK'd  
 (OK'd)

18° 11' 12" S1

New Installation   
 Replacement \_\_\_\_\_

Receipt # 38683  
 Date \_\_\_\_\_

Name of Installer Robert L. Frazier Co., Inc.

Telephone 781-4655

License number 2122

Certified Well Pump Installer \_\_\_\_\_ Well Driller \_\_\_\_\_ Registered Plumber

Name of Property Owner Joseph Goldberg

Telephone 465-6610

Subdivision Aspen Plantation Lot # \_\_\_\_\_ Well tag # 40-81-0954

Site Address 10900 Old Farm Road (Maryland Route 99)  
North Side Rte 99, 2nd East of Annapolisville Rd

- Pump**
- Type
    - Deep well jet \_\_\_\_\_
    - Shallow well jet \_\_\_\_\_
    - Submersible
  - Make Corismond
  - Model # 3AN 10
  - Capacity 8 GPM
  - Pump exceeds well capacity Yes \_\_\_\_\_ No
  - If Yes, is low pressure cutoff switch installed? Yes \_\_\_\_\_ No \_\_\_\_\_
  - What methods are used to protect the pump and electrical wiring from vibrations? Torque arrestors \_\_\_\_\_ Cable guards  Other \_\_\_\_\_

- Motor**
- Horsepower 1/2
  - RPM 3500
  - Voltage
    - 110 \_\_\_\_\_
    - 220

- Pitless Adapter**
- Make Corismond
  - Model # MB 77
  - Depth 1 1/2 ft

3/3/87  
 pitless already covered  
 ground were mounted

- Tank**
- Capacity 20 Gall (1 1/2" x 20" Well - X-Tank)
  - Pressure relief valve?  (Air Type)

- Piping**
- Type Plastic
  - Size 1"
  - NSF and/or BOCA Code approved
  - Depth of supply line 4 1/2 ft

- Well data**
- Depth 140 ft.
  - Yield 10 GPM
  - Static water level 36 ft.
  - Will water supply be disinfected by installer?

Already covered

3/3/87  
 pump w/  
 pressure  
 gauge in  
 OK'd

I understand that it is my responsibility to notify the Howard County Health Department when the installation is ready for inspection (otherwise this permit is null and void).

All information given above is true to the best of my knowledge.

Signature of Applicant: Robert L. Frazier  
 Date: 1/28/87

Note: A sticker indicating approval/status of the installation will be placed on the well casing at the time of the inspection.







B 1 **7827** SEQUENCE NO. (OEP USE ONLY)  
 (THIS NUMBER IS TO BE PUNCHED IN COLS. 3-6 ON ALL CARDS)

**STATE OF MARYLAND PERMIT TO DRILL WELL**  
 please print or type

OEP PERMIT NUMBER  
**70** **70-81-0957** **79**  
 fill in this form completely

**OWNER INFORMATION**  
 Date Received **4/15/85 9:30 AM**  
 OWNER: **LEBLING DICK**  
 Last Name: **LEBLING** Owner: **DICK** First Name: **DICK**  
 Street or RFD: **2917 WOODBRIK COURT**  
 Town: **ELLICOTT CITY** State: **MD** Zip: **21043**

**LOCATION OF WELL**  
**HOWARD** COUNTY  
 SUBDIVISION: **ASHER PROPERTY**  
 SECTION: **2** LOT: **3** **New Lot 9**  
 NEAREST TOWN: **WOODSTOCK**  
 MILES FROM TOWN (enter 0 if in town) **2** MI

**DRILLER INFORMATION**  
 Driller's Name: **GEORGE F. EASTERDAY** License No. **40**  
 Firm Name: **L. FRANKLIN EASTERDAY, INC.**  
 Address: **2115 BROWN CHURCH RD., MT. AIRY, MD 21771**  
 Signature: **[Signature]** Date: **2/12/85**

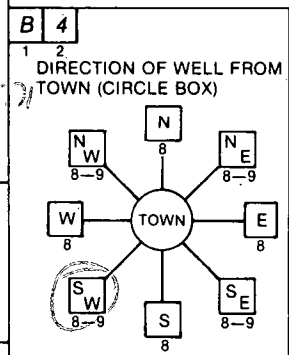

**NEAR WHAT ROAD**: **16100 OLD FREDERICK RD**  
 ON WHICH SIDE OF ROAD (CIRCLE APPROPRIATE BOX):  
 NORTH  WEST  EAST  SOUTH   
 DISTANCE FROM ROAD: **100** FT  
 ENTER FT or MI **FT**

**WELL INFORMATION**  
 APPROX. PUMPING RATE (GAL. PER MIN.): **5**  
 AVERAGE DAILY QUANTITY NEEDED (GAL. PER DAY): **500**

**USE FOR WATER (CIRCLE APPROPRIATE BOX)**  
 HOME (SINGLE OR DOUBLE HOUSEHOLD UNIT ONLY)  
 FARMING (LIVESTOCK WATERING & AGRICULTURAL IRRIGATION)  
 INDUSTRIAL, COMMERCIAL, STATE AND FEDERAL GOV. OTHER (REQUIRES APPROPRIATION PERMIT)  
 PUBLIC OR PRIVATE WATER COMPANY (REQUIRES APPROPRIATION PERMIT AND STATE HEALTH DEPARTMENT APPROVAL)  
 TEST, OBSERVATION, MONITORING (MAY REQUIRE APPROPRIATION PERMIT)

**NOT TO BE FILLED IN BY DRILLER HEALTH DEPARTMENT APPROVAL**  
 COUNTY NAME: **HOWARD** COUNTY NO.: **A 34920**  
 OEP SIGNATURE: **[Signature]** STATE HEALTH INSERT S   
 DATE ISSUED: **02/08/85** CO SIGNATURE: **[Signature]** EXP. DATE: **10/1/85**  
 NORTH GRID: **541000** EAST GRID: **0830000**

APPROXIMATE DEPTH OF WELL: **200** FEET

APPROXIMATE DIAMETER OF WELL: **6** INCH NEAREST

**METHOD OF DRILLING (circle one)**  
 BORED (or Augered)  JETTED  Jetted & DRIVEN  
 AIR-ROTary  AIR-PERCussion  ROTARY (Hydraulic Rotary)  
 CABLE  REVerse-ROTary  Drive-POINT  
 other \_\_\_\_\_

**SHOW MAJOR FEATURES OF BOX & LOCATE WELL WITH AN X**  
**SOURCES OF DRILLING WATER**  
 1. WELL  
 2.  
 3.  
 WRITE THE BOX NUMBER FROM THE MAP HERE  
 E: **830**  
 N: **540 1**  
**4/15/85 WELL O.K. SEE OTHER DRILL SIDE RH**

**REPLACEMENT OR DEEPEMED WELLS (CIRCLE APPROPRIATE BOX)**  
 THIS WELL WILL NOT REPLACE AN EXISTING WELL  
 THIS WELL WILL REPLACE A WELL THAT WILL BE ABANDONED AND SEALED  
 THIS WELL WILL REPLACE A WELL THAT WILL BE USED AS A STANDBY  
 THIS WELL WILL DEEPEM AN EXISTING WELL  
 PERMIT NUMBER OF WELL TO BE REPLACED OR DEEPEMED (IF AVAILABLE): \_\_\_\_\_

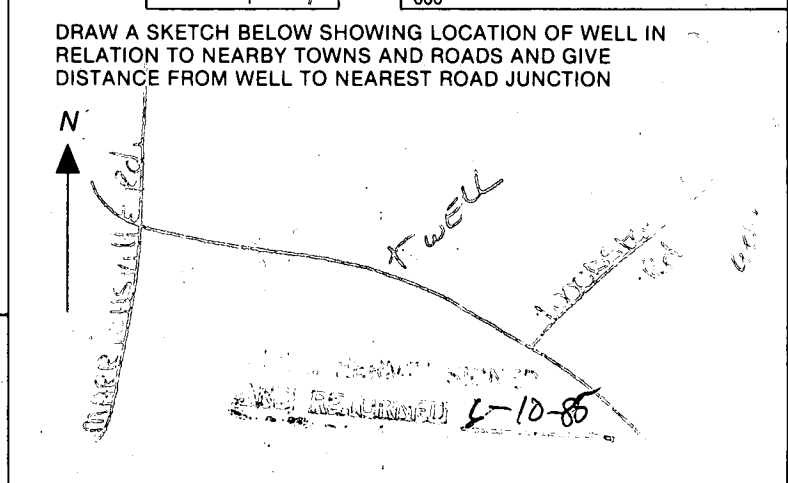

**Not to be filled in by driller (OEP USE ONLY)**  
 APPROP. PERMIT NUMBER: \_\_\_\_\_ GAP \_\_\_\_\_  
 FORCE  INITIALS IN BOX **JS** PERMIT No. **70-81-0957**

SPECIAL CONDITIONS **B.P. 64738**

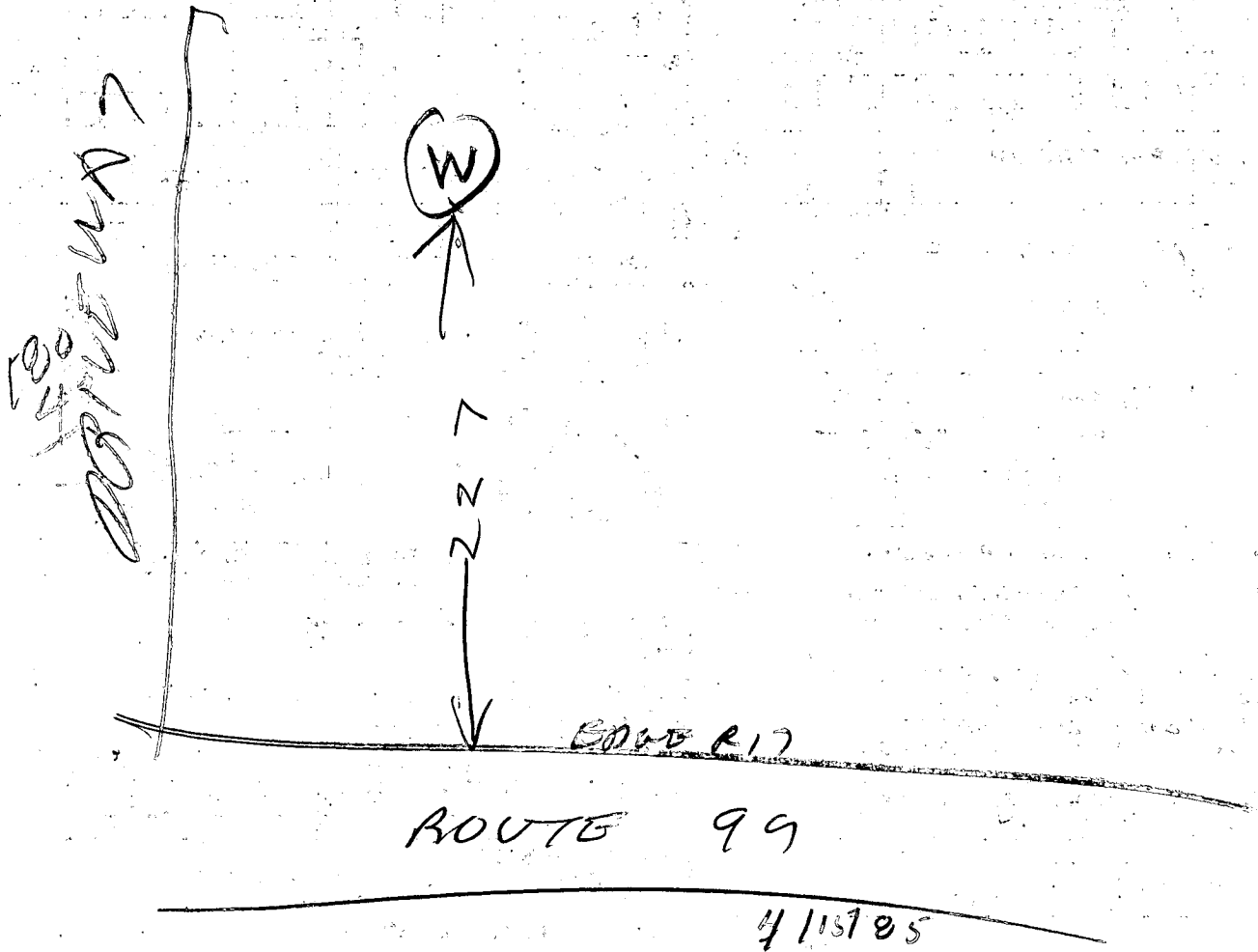

- ① 21 FT CASING 8 1 FT OUT OF GROUND
- ② 19 FT OPEN HOLE
- ③ GRAGS
- ④ WELL OK

*B. Hodges*

# APPLICATION

Retest

FEB 25, 1985  
9:30 AM

A 34920  
P \_\_\_\_\_

SEWAGE DISPOSAL TESTING

STATE OF MARYLAND - DEPARTMENT OF HEALTH AND MENTAL HYGIENE

HOWARD COUNTY HEALTH DEPARTMENT  
ENVIRONMENTAL HEALTH SERVICES

P. O. BOX 476 ELLICOTT CITY, MARYLAND 21043  
TELEPHONE: 992-2330

DISTRICT \_\_\_\_\_

DATE 2/1/85

TO: THE COUNTY HEALTH OFFICER  
ELLICOTT CITY, MARYLAND

I, HEREBY, APPLY FOR THE NECESSARY TEST IN ORDER TO CONSTRUCT (OR RECONSTRUCT) A SEWAGE DISPOSAL SYSTEM.

PROPERTY OWNER GENE J. + CONSTANCE E. ASHER LIBERTO/GOLDBERG

ADDRESS 11223 ALBETH RD, MARIOTTVILLE, MD. 2104 PHONE 442-1577  
(1311)

PROPERTY LOCATION:

SUBDIVISION ASHER PROPERTY - PLAT 5637 (10/17/83) 3 9

# 10900  
ROAD AND DESCRIPTION North of Rt. 99 Rt 99 1500' EAST OF MARIOTTVILLE Rd.  
or old Frederick Rd

SIZE OF LOT 3.0 Acres TYPE BLDG. 3  
(NUMBER OF BEDROOMS)

THE SYSTEM INSTALLED UNDER THIS APPLICATION IS ACCEPTABLE ONLY UNTIL PUBLIC FACILITIES BECOME AVAILABLE. I FULLY UNDERSTAND THE FEE CONNECTED WITH THE FILING OF THIS PERC TEST APPLICATION IS NON-REFUNDABLE UNDER ANY CIRCUMSTANCES. I ALSO AGREE TO COMPLY WITH ALL M.O.S.H.A. REQUIREMENTS IN TESTING THIS LOT.

Michael T. Kelly (Property Buyer)  
(461-2244) (SIGNATURE OF APPLICANT) 68453  
DATE 6-10-85  
64738

APPROVED BY \_\_\_\_\_ FOR \_\_\_\_\_

REJECTED BY \_\_\_\_\_ FOR \_\_\_\_\_

REC'D. PERMIT SECTION  
DATE FILED 6-10-85  
1-20-86

HOLD PENDING FURTHER TESTS \_\_\_\_\_ DATE \_\_\_\_\_

REASONS FOR REJECTION OR HOLDING 2/25/85 - HOLD FOR REVIEW WATER RECOMMEND

SHALLOW DRAINFIELD S & SYSTEM FIRST NO LAND SUBDIVISION  
CW Said OK FOR SHALLOW DRAINFIELD S & SYSTEM FIRST  
TO BE SENT CONSTANCE ASHER &  
9 BLUE VATION DRAWING

# THIS IS NOT A PERMIT

SOIL PROFILE

0'

INDICATE NORTH - NAME ADJOINING ROADWAY AS BASE LINE.

DATE	TEST NO.	DEPTH	PRE-WET		TEST - 1" DROP		TIME
			START	STOP	START	STOP	

REMARKS \_\_\_\_\_

TYPE OF SOIL \_\_\_\_\_

TESTED BY \_\_\_\_\_ ALSO PRESENT \_\_\_\_\_

EH-12-1079

# APPLICATION

SEWAGE DISPOSAL TESTING

A 34920

STATE OF MARYLAND - DEPARTMENT OF HEALTH AND MENTAL HYGIENE

P \_\_\_\_\_

HOWARD COUNTY HEALTH DEPARTMENT  
ENVIRONMENTAL HEALTH SERVICES

P. O. BOX 476 ELLICOTT CITY, MARYLAND 21043  
TELEPHONE: 992-2330

DISTRICT \_\_\_\_\_

DATE 2/1/85

*inlet 3ft. max.*

TO: THE COUNTY HEALTH OFFICER  
ELLICOTT CITY, MARYLAND

I, HEREBY, APPLY FOR THE NECESSARY TEST IN ORDER TO CONSTRUCT (OR RECONSTRUCT) A SEWAGE DISPOSAL SYSTEM.

PROPERTY OWNER GENE J. + CONSTANCE E. ASHER

ADDRESS 11223 ALBETH RD, MARRIOTTVILLE MD, 21104 PHONE 442-1577  
(1311)

PROPERTY LOCATION:

SUBDIVISION ASHER PROPERTY - PLAT 5637 (10/17/83) B 9

ROAD AND DESCRIPTION NORTH OF Rt. 99 1500' EAST OF MARRIOTTVILLE RD.

SIZE OF LOT 3.0 ACRES TYPE BLDG. 3  
(NUMBER OF BEDROOMS)

THE SYSTEM INSTALLED UNDER THIS APPLICATION IS ACCEPTABLE ONLY UNTIL PUBLIC FACILITIES BECOME AVAILABLE. I FULLY UNDERSTAND THE FEE CONNECTED WITH THE FILING OF THIS PERC TEST APPLICATION IS NON-REFUNDABLE UNDER ANY CIRCUMSTANCES. I ALSO AGREE TO COMPLY WITH ALL M.O.S.H.A. REQUIREMENTS IN TESTING THIS LOT.

Richard T. Hibel (PROPERTY OWNER)  
(461-2244) (SIGNATURE OF APPLICANT)

APPROVED BY \_\_\_\_\_ FOR \_\_\_\_\_ DATE \_\_\_\_\_

REJECTED BY \_\_\_\_\_ FOR \_\_\_\_\_ DATE \_\_\_\_\_

HOLD PENDING FURTHER TESTS \_\_\_\_\_ DATE \_\_\_\_\_

REASONS FOR REJECTION OR HOLDING \_\_\_\_\_

# THIS IS NOT A PERMIT

lot 3

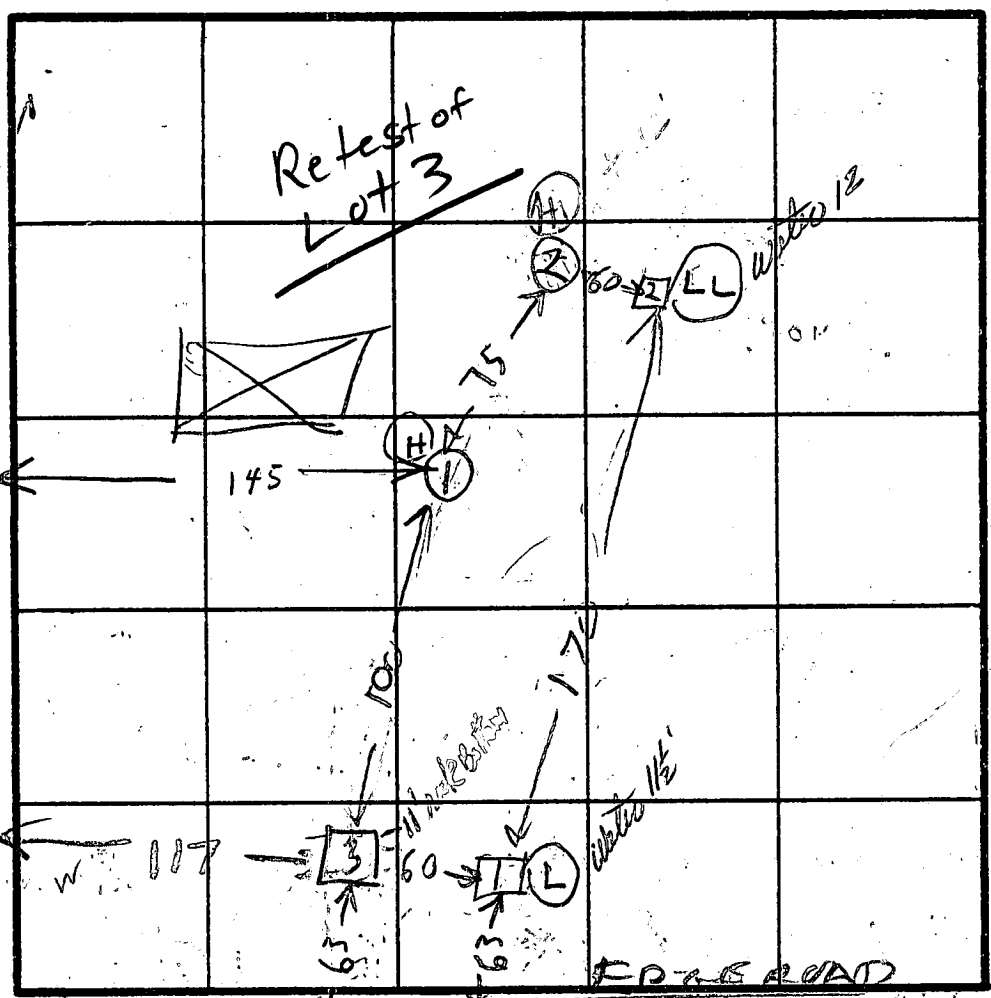

INDICATE NORTH - NAME ADJOINING ROADWAY AS BASE LINE.

OLD FREDERICK RD

DATE	TEST NO.	DEPTH	PRE-WET		TEST - 1" DROP		TIME	
			START	STOP	START	STOP		
2/25/05	1S	3	1015	1017	1017	1021	3	
" "	1V	12	WATER		11 1/2	12	"	
" "	2S	1 1/2	1023	1026	1026	1029	2	
" "	2V	12 1/2	WATER		12 1/2	12 1/2	1	
" "	3V	11	DRY BUT ROCK BOTTOM					

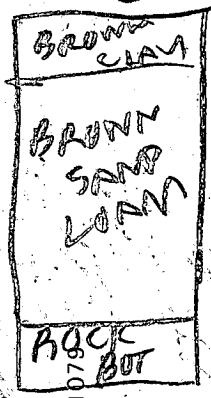
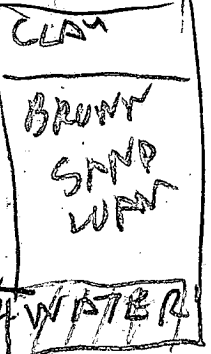
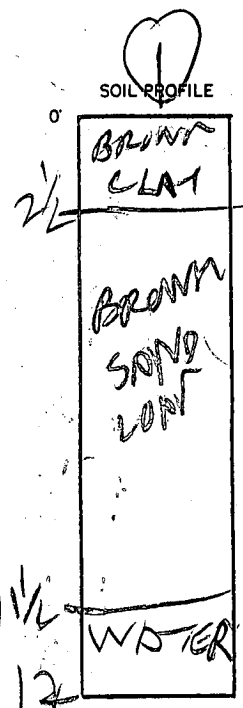

REMARKS

TYPE OF SOIL

TESTED BY

R HODGES

SKIPPER J F YORK BACKHOG

ALSO PRESENT

DICK BULLOCK

EH-12-10799

# APPLICATION

*Rec'd  
9:30 AM  
6/27/83*

SEWAGE DISPOSAL TESTING

STATE OF MARYLAND - DEPARTMENT OF HEALTH AND MENTAL HYGIENE

HOWARD COUNTY HEALTH DEPARTMENT  
ENVIRONMENTAL HEALTH SERVICES  
P. O. BOX 476 ELLICOTT CITY, MARYLAND 21043  
TELEPHONE: 992-2330

A 32883

P \_\_\_\_\_

DISTRICT 3 RD

DATE 6/22/83

TO: THE COUNTY HEALTH OFFICER  
ELLICOTT CITY, MARYLAND

I, HEREBY, APPLY FOR THE NECESSARY TEST IN ORDER TO CONSTRUCT (OR RECONSTRUCT) A SEWAGE DISPOSAL SYSTEM.

PROPERTY OWNER Gene J. Asher  
ADDRESS 11223 Albeth Rd. Marriottsville 21104 PHONE 442-1577

PROPERTY LOCATION:  
SUBDIVISION Next to Marriottsville Estates LOT NO. 3 9  
ROAD AND DESCRIPTION Rt 99 Northside between Marriottsville & Woodstock Rds.

SIZE OF LOT 3 acres TYPE BLDG. \_\_\_\_\_ (NUMBER OF BEDROOMS) \_\_\_\_\_

THE SYSTEM INSTALLED UNDER THIS APPLICATION IS ACCEPTABLE ONLY UNTIL PUBLIC FACILITIES BECOME AVAILABLE. I FULLY UNDERSTAND THE FEE CONNECTED WITH THE FILING OF THIS PERC TEST APPLICATION IS NON-REFUNDABLE UNDER ANY CIRCUMSTANCES. I ALSO AGREE TO COMPLY WITH ALL M.O.S.H.A. REQUIREMENTS IN TESTING THIS LOT.

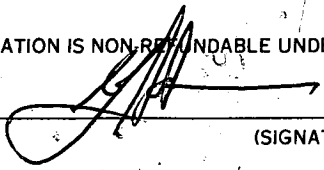

(SIGNATURE OF APPLICANT)

APPROVED BY \_\_\_\_\_ FOR \_\_\_\_\_ DATE \_\_\_\_\_

REJECTED BY \_\_\_\_\_ FOR \_\_\_\_\_ DATE \_\_\_\_\_

HOLD PENDING FURTHER TESTS \_\_\_\_\_ DATE \_\_\_\_\_

REASONS FOR REJECTION OR HOLDING \_\_\_\_\_

# THIS IS NOT A PERMIT

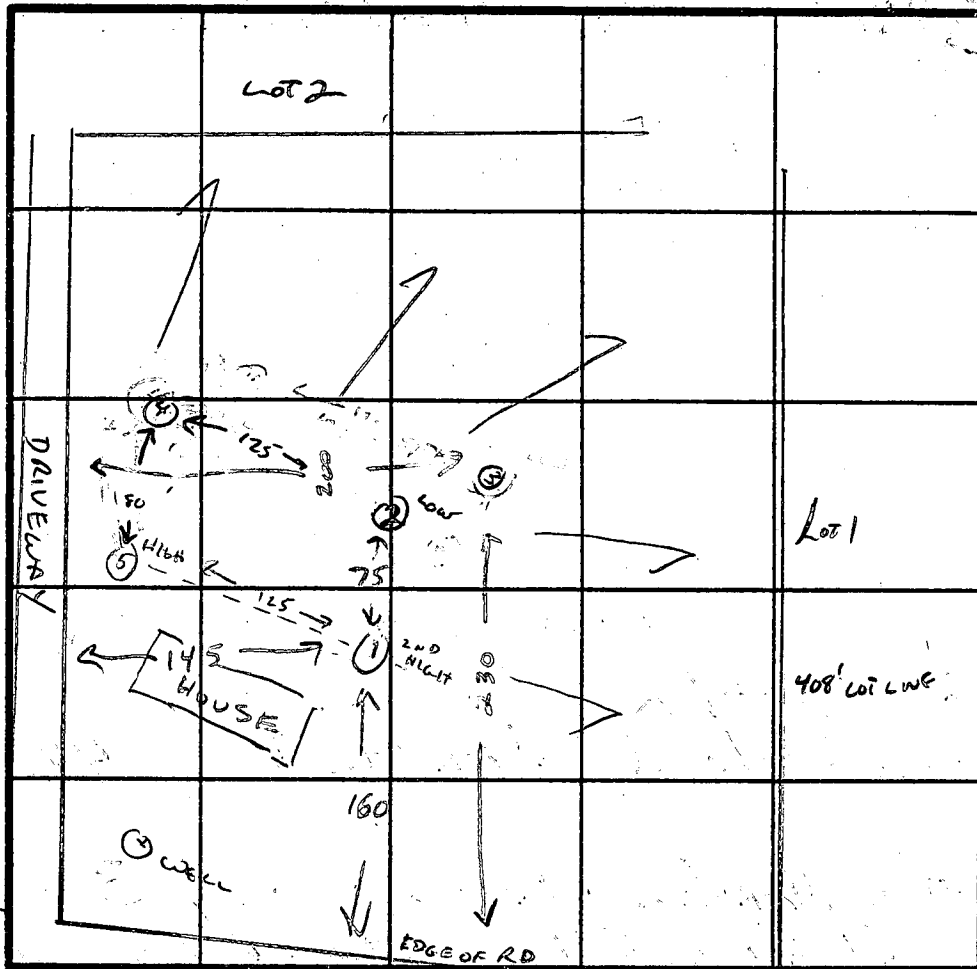
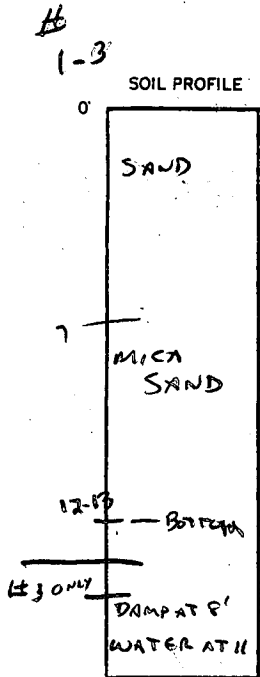

INDICATE NORTH - NAME ADJOINING ROADWAY AS BASE LINE.  
 OLD FREDERICK 2  
 322' LOT LINE

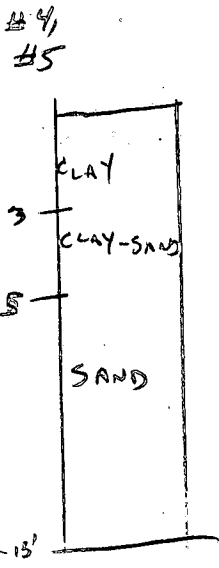

DATE	TEST NO.	DEPTH	PRE-WET		TEST - 1" DROP		TIME	
			START	STOP	START	STOP		
6-27-83	2ND HIGHT ①	12'	3:9:52	9:56	9:56	10:00	4 MIN	
			8:9:52	9:55	9:55	10:09	4 MIN	
6-27-83	② LOW	13'	VISUAL SAND - DRY					
6-27-83	③	13'	DAMP AT 8'		WET AT 11'			
6-27-83	④	13' 4'	11:36	11:38	11:38	11:41	3 MIN	
			11:36	11:37	11:37	11:39	2 MIN	
			7' CLAY THEN SAND					
6-27-83	HIGH ⑤	10' 4'	11:34	11:36	11:36	11:39	3 MIN	
			11:34	11:35	11:35	11:37	2 MIN	
			4' CLAY THEN SAND					

NOTE:

REMARKS HOLE ③ IS 6 FT LOWER IN ELEVATION THAN HOLE ②

TYPE OF SOIL SAND

TESTED BY W. J. [Signature] ALSO PRESENT GENE ASHER

# APPLICATION

A 27834

P \_\_\_\_\_

4/20/78  
9:30 A.M.

## SEWAGE DISPOSAL TESTING

STATE OF MARYLAND - DEPARTMENT OF HEALTH AND MENTAL HYGIENE

DISTRICT 3rd

DATE 4/17/78

HOWARD COUNTY HEALTH DEPARTMENT  
ENVIRONMENTAL HEALTH SERVICES  
P. O. BOX 476, ELLICOTT CITY, MARYLAND 21043  
TELEPHONE: 465-5000, EXT. 356

TO: THE COUNTY HEALTH OFFICER  
ELLICOTT CITY, MARYLAND

I, HEREBY, APPLY FOR THE NECESSARY TEST IN ORDER TO CONSTRUCT (OR RECONSTRUCT) A SEWAGE DISPOSAL SYSTEM.

PROPERTY OWNER Donald P. & Jane L. Klein

ADDRESS \_\_\_\_\_ PHONE Boender - 465-7777

PROPERTY LOCATION: DP KLIEN PROP LOT 1 part of Lot 1? on F-74-157

SUBDIVISION (Marriottsville Estates) LOT NO. 2, Parcel A-4C

ROAD AND DESCRIPTION Route 99 (Old Frederick Road) NEAR MARRIOTTVILLE RD  
NEAR

SIZE OF LOT 3.4 acres m/1 TYPE BLDG. 3 or 4 bedrooms  
NUMBER OF BEDROOMS \_\_\_\_\_

IF NOT SINGLE RESIDENCE DESCRIBE \_\_\_\_\_

THE SYSTEM INSTALLED UNDER THIS APPLICATION IS ACCEPTABLE ONLY UNTIL PUBLIC FACILITIES BECOME AVAILABLE.

SIGNATURE OF APPLICANT /s/ Jack Boender

APPROVED BY \_\_\_\_\_ FOR \_\_\_\_\_ DATE \_\_\_\_\_  
(KIND OF SYSTEM)

REJECTED BY \_\_\_\_\_ FOR \_\_\_\_\_ DATE \_\_\_\_\_  
(KIND OF SYSTEM)

HOLD PENDING FURTHER TESTS \_\_\_\_\_ DATE \_\_\_\_\_

REASONS FOR REJECTION OR HOLDING No Need to certify holes tested in open field

2/15/78 - HOLD FOR REVIEW WATER R/D

2/16/78 HOLD FOR REVIEW WITH DM REPERC NOT SEASON R/D

10/25/78 HO. SIGNED PLAT BUT THIS LOT IS NON BUILDABLE

# THIS IS NOT A PERMIT



# MARBIOTON VILLAGE LAKESIDE

PARCEL A4C

See Plot

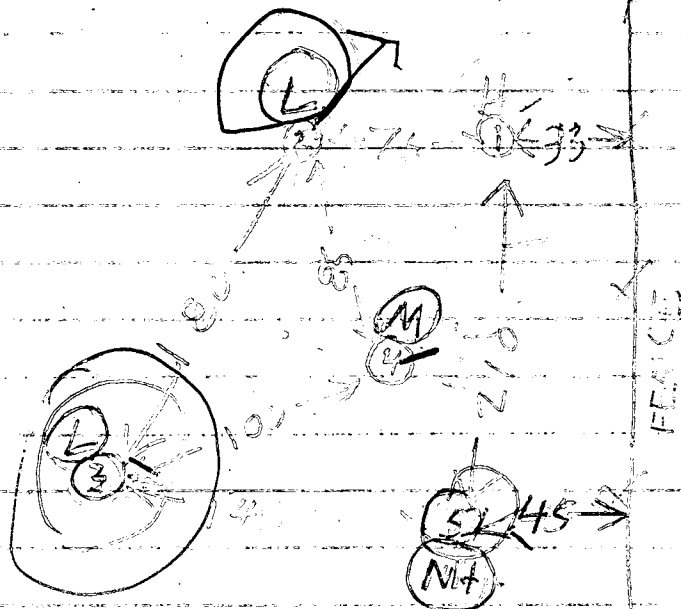

8/15/79	10	13	1133	1139	1139	1142	4
	15	24	1133	1134	1134	1136	2
	20	23	1105	1156	1156	1216	4
	25	5	115	1202	1202	1217	10
	2V	10	TOP 5 FT CLAYISH MID 5 FT SAND ROCK BOTTOM DRY				
	3D	13	1205	1207	1207	1234	WATER 12 FT
	15	5	1206	1207	1209	1210	3
	1V	11	TOP 4 FT CLAY SAND DRY				
8/15/79	5V	14	TOP 4 FT CLAY BOT 9 FT SAND WATER 13 FT				

Test. By H  
Present Partridgeham Co  
S. D. Powell

50' EASEMENT FOR INGRESS & EGRESS  
 UTILITIES TO FROM LOTS 6, 7, 8 & 9 MD 99.  
 1347/632.

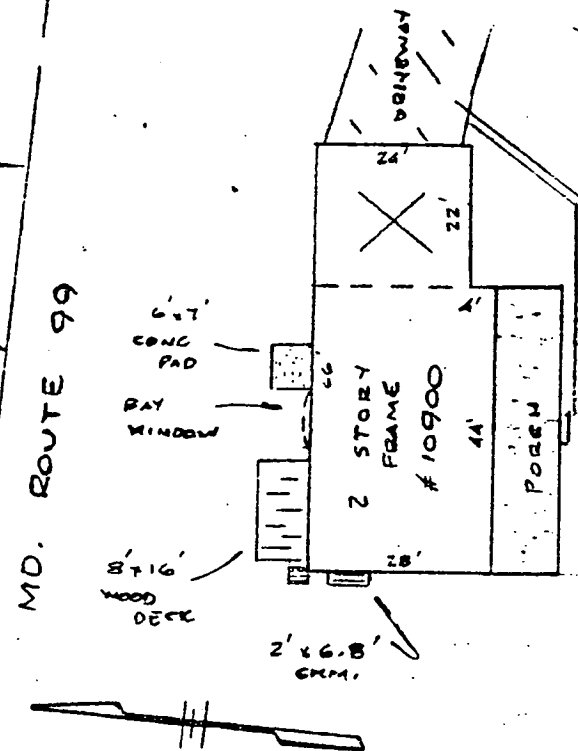
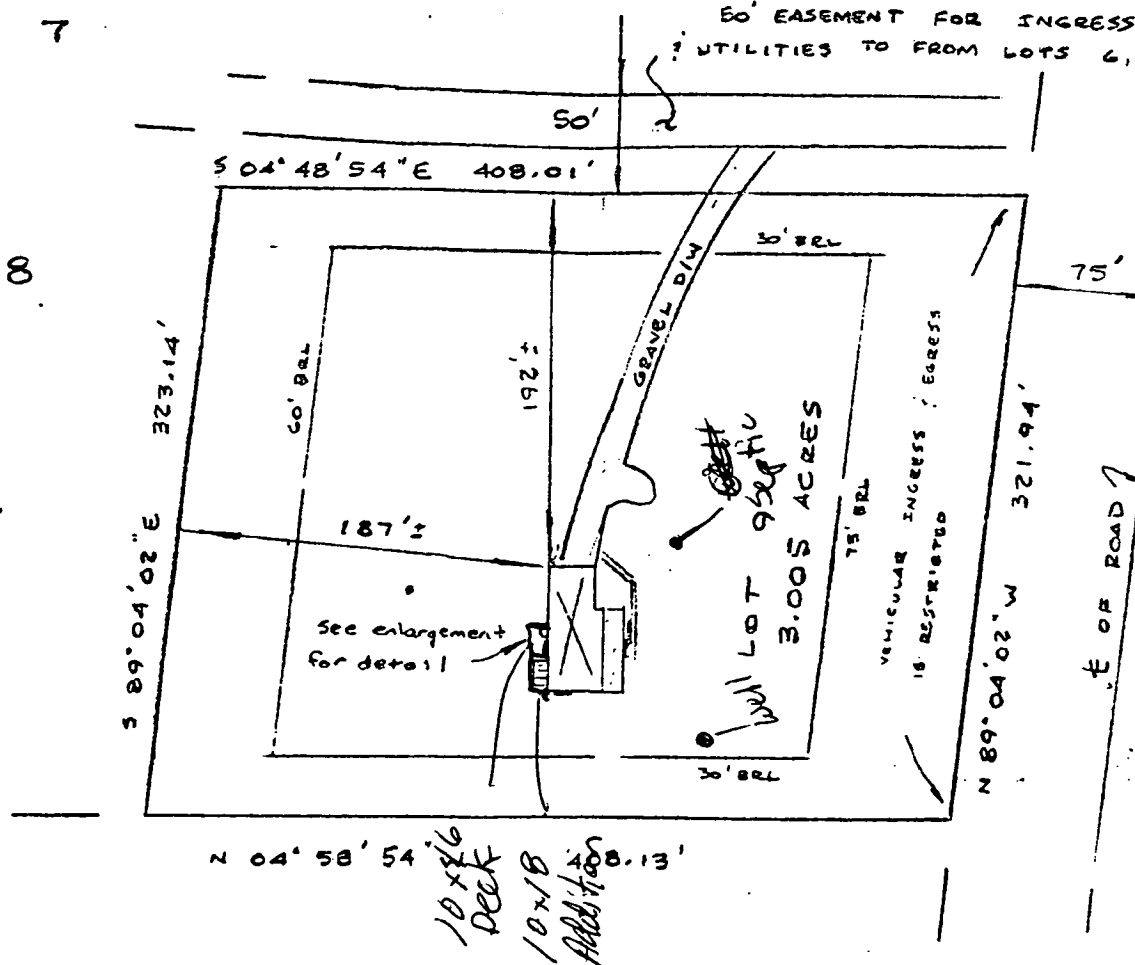

3/13/89  
 O.K. TO SIGN  
 R.H.

ENLARGEMENT  
 1" = 30'

This is to certify that I have surveyed the property known as LOT 9 10900 MD. ROUTE 99 sheet of recorded PLAT 6228 among the Land Records of HOWARD County, Maryland for the purpose of locating the improvements thereon.

THIS PLAT SHOWS ONLY THAT THE IMPROVEMENTS ARE CONTAINED WITHIN THE OUTLINES OF THE LOT AND IS NOT TO BE USED TO ESTABLISH PROPERTY LINES.



J. Carl Hudgins PLS#96

LOCATION SURVEY  
 10900 MD. ROUTE 99  
 ASHER PROPERTY  
 3rd ELECTION DISTRICT  
 HOWARD COUNTY, MD

NTT ASSOCIATES, INC.  
 16205 Old Frederick Road  
 Mt. Airy, Maryland 21771  
 Phone 442-2031

Scale	1" = 100'
Date	6/26/88
Field By	JLM
Drawn By	JLM
Drawing #	P7008

# PRIVATE WELL & SEPTIC

7/15/88  
OK to sign  
R Bridges

APPROVED

Well Permit 1/4/05  
LOT 8

WALKTHRU BUILDING PERMIT  
BP# 600519115 89° 04' 02" E 349.00'  
APP SAN  
DESC OF WORK

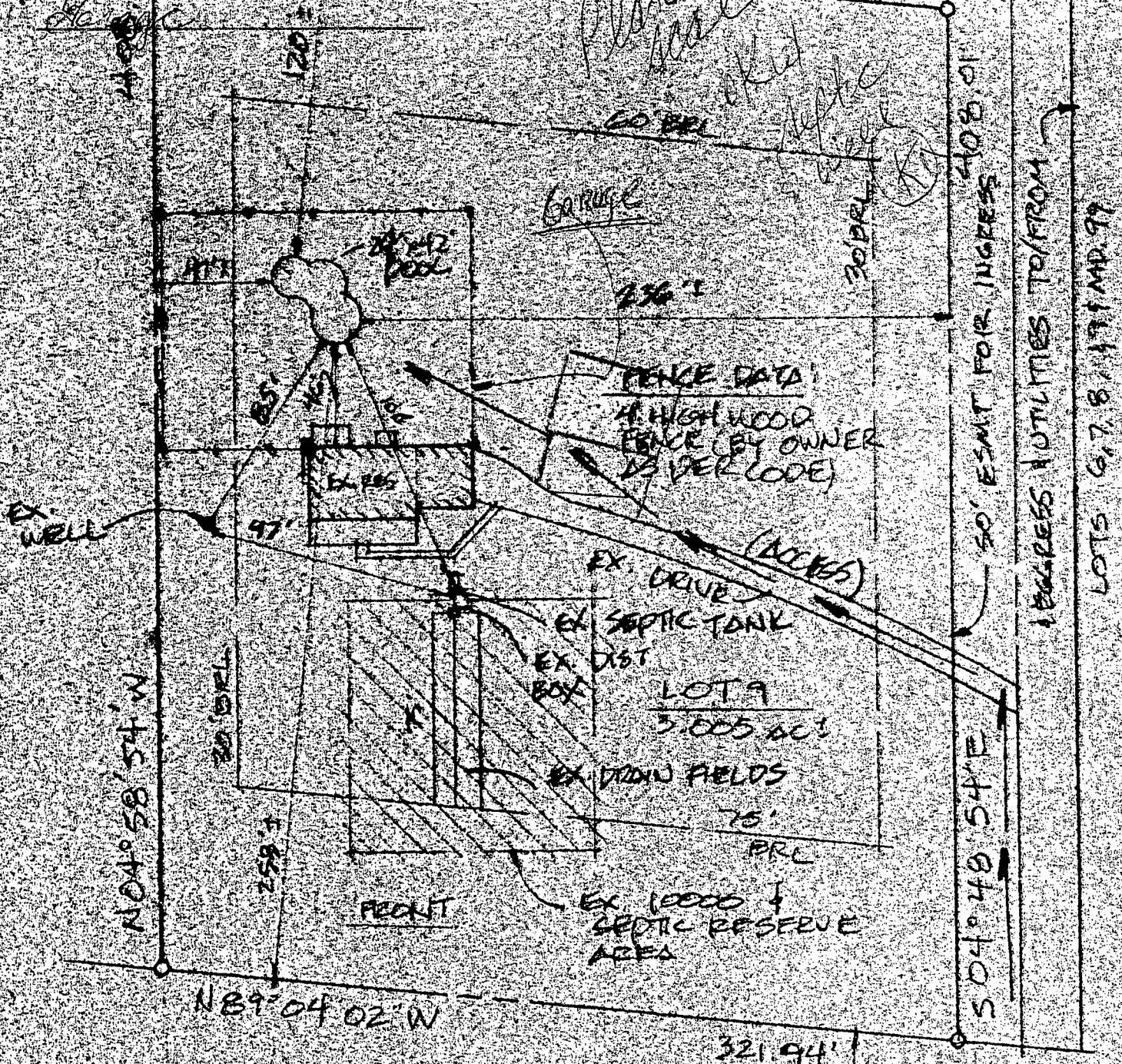

MD. RT 99

R

60