

2/12/96 PM

PERMIT

SEWAGE DISPOSAL SYSTEM

DEPARTMENT OF HEALTH AND MENTAL HYGIENE

P 56419E

A34885

DISTRICT _____

DATE 1/26/96

HOWARD COUNTY HEALTH DEPARTMENT

BUREAU OF ENVIRONMENTAL HEALTH

~~313-2640~~ 313-2640

DATE SYSTEM APPROVED 2/14/96

INSPECTOR ALM

INDEXED

Jack Fyock Septic Service IS PERMITTED TO INSTALL X ALTER _____

ADDRESS 13775 Triadelphia Road, Glenelg, Maryland 21737 PHONE 988-9270

SUBDIVISION Waterford, Section I LOT 6 ROAD 13172 Brighton Dam Road

PROPERTY OWNER Dennis Matthey

ADDRESS _____

SEPTIC TANK CAPACITY 1250 GALLONS

NUMBER OF BEDROOMS 4

210 SQUARE FEET PER BEDROOM

LINEAR FEET OF TRENCH REQUIRED 280

*NOTE: THIS LOT ALSO CONTAINS
A SEPTIC SYSTEM/EASEMENT FOR
ADJOINING LOT 5. SEE BACK PAGES
OF THIS FILE AND FILE FOR LOTS
(A 34884A) FOR FULL DETAIL!*

TRENCHES - Trench to be 3 feet wide. Inlet 3.5 feet below original grade. Bottom maximum depth 5.5 feet below original grade. Effective area begins at 3.5 feet below original grade. 2 feet of stone below distribution pipe.

LOCATION - Contractor is to preschedule installation so sanitarian can be on-site at all times during trench excavation in case adjustments are required. Retest of 11/28/95 shows variable depth of fill on septic area. Pending outcome of field investigation, system location will be approximately as follows: Place distribution box 215 feet from the front lot line and 37 feet from the right lot line. Run trenches on contour toward right lot line.

OK/cw

PLANS APPROVED BY Craig Williams DATE 11/30/95

COVER NO WORK UNTIL INSPECTED AND APPROVED

NEITHER THE HOWARD COUNTY COUNCIL NOR THE HEALTH DEPARTMENT IS RESPONSIBLE FOR THE SUCCESSFUL OPERATION OF ANY SYSTEM

NOTE: CLEANOUT REQUIRED EVERY 70 FEET OF SEWER LINE AND/OR AT 90° SWEEPS IN LINES FROM HOUSE TO DRAIN FIELDS, 90° ELBOWS NOT ACCEPTABLE.

NOTE: ALL PARTS OF SEPTIC SYSTEMS (I.E. TANK, DISTRIBUTION BOX TRENCHES) TO BE 100 FEET FROM WELL (UNLESS OTHERWISE SPECIFICALLY AUTHORIZED)

NOTE: IF DEEP TRENCH(ES) ARE USED CALL FOR INSPECTION BEFORE AND AFTER PLACING GRAVEL IN TRENCH(ES)

NOTE: NO DRY WELL SHALL EXCEED 15 FOOT IN DIAMETER NO ABSORPTION TRENCH TO EXCEED 100 FEET IN LENGTH

NOTE: ALL PIPE FROM HOUSE TO SEPTIC TANK MUST BE CAST IRON OR SCHEDULE 35/40 PVC OR ABS

PERMIT VOID AFTER TWO YEARS

NOTE: INSTALL STAND PIPE ON SEPTIC TANK AND DRY WELL STAND PIPES MUST BE 6 INCHES IN DIAMETER CAST IRON. CONCRETE OR TERRA COTTA OR PVA OR ABS ACCEPTED. IF TOP OF SEPTIC TANK IS DEEPER THAN 3 FEET. MANHOLE TO GRADE REQUIRED.

NOTE: DISTRIBUTION BOXES MUST HAVE BAFFLES

***INSTALLER IS RESPONSIBLE FOR OBTAINING FINAL APPROVAL ON THIS PERMIT**

A
34885

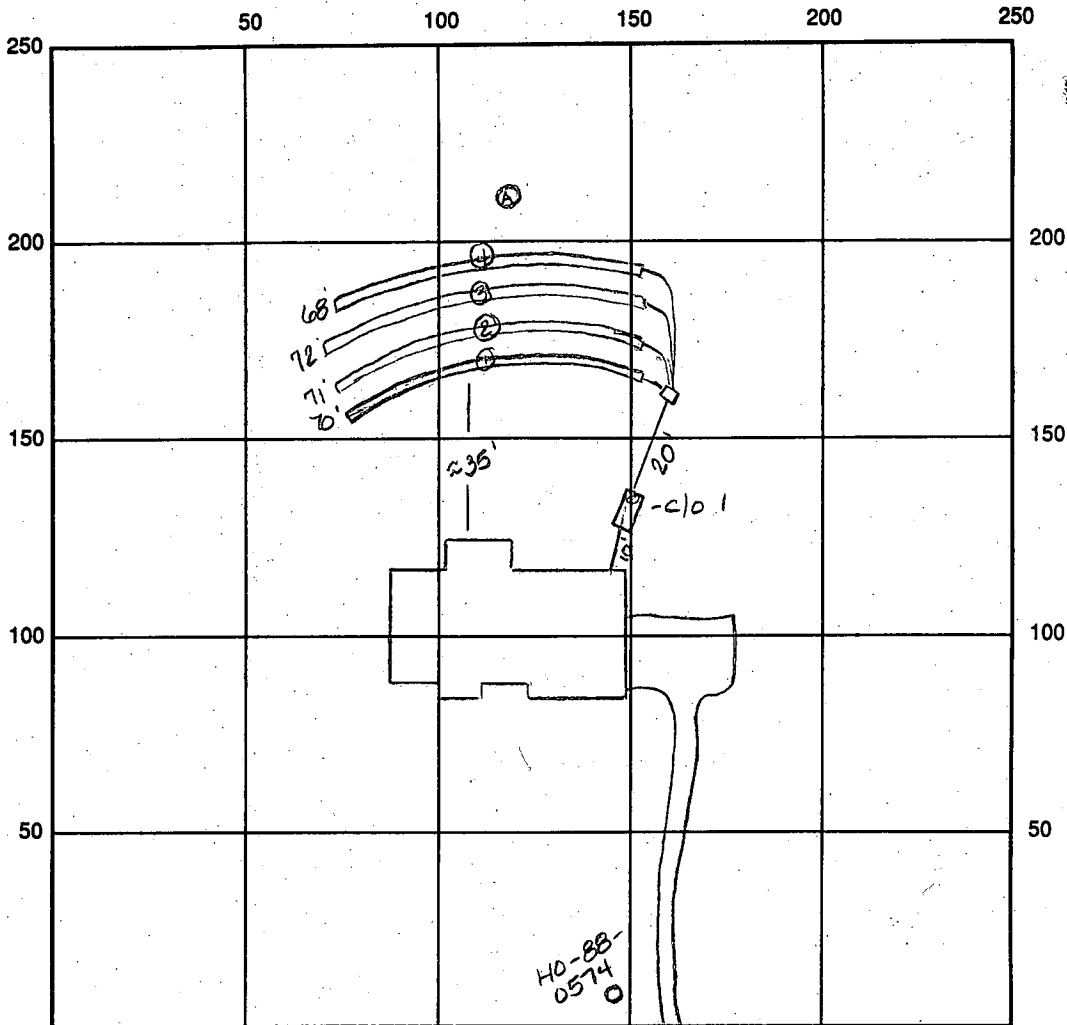

INDICATE NORTH - NAME ADJOINING ROADWAY AS BASE LINE Brighton Dam Rd

SEPTIC TANK LEVEL OK 1250 CLEANOUTS #1 OK

DISTRIBUTION BOX LEVEL OK babbler 1517

DRAIN FIELD/TITLE DEPTH 2.0 FT. TRENCH WIDTH 3.0 FT. INLET DEPTH 3.5 FT.

EFFECTIVE GRAVEL DEPTH 2.0 FT. TOTAL LENGTH 281 total linear ft.

NUMBER OF TRENCHES 4 ONE SIDEWALL/BOTTOM AREA 843 SQ. FT.

DRYWALL INSIDE DIAMETER — FT. EFFECTIVE DEPTH BELOW INLET — FT.

ABSORBENT AREA — SQ. FT.

REMARKS: 2/12/96 OK to store and cover trench @ Aug 2/13/96 Hole A was dug to confirm depth of fill and depth to permeable soil for trench installation OK to cover trenches 1-4 Final Aug

DATE SYSTEM APPROVED 2/13/96 INSPECTOR Amey McMeleen



HOWARD COUNTY HEALTH DEPARTMENT

Joyce M. Boyd, M.D., County Health Officer
May 29, 1996

Mr. Dennis Matthey
13172 Brighton Dam Road
Clarksville, Maryland 21029

RE: Septic System Installation
Waterford, Lot 6
13172 Brighton Dam Road

Dear Mr. Matthey:

This is to confirm the content of our conversation this morning regarding the septic system installation at the above referenced address.

In Mid-May, 1996, several months after the installation was approved, some changes in drainage and grading were evident with potential for adverse consequence to the installed system.

Lot re-grading had concentrated surface flow along or near the left side of the septic area; and rain-gutter leaders were observed running into, or across, the sewage disposal trenches.

In discussion of these items with you, you indicated awareness of the cause of concern. You indicated that the original condition concentrated more run-off on the septic area and that the swale now carried the bulk of the run-off around the area. You also indicated that solid rain gutter leaders were extended past the septic area into the wooded area with deliberate intent to see that roof drainage did not interfere with proper septic system operation.

While there is no reasonable opportunity for additional field observation, your explanation of method of construction satisfies any concerns we may have had regarding this installation.

Thank you for your cooperation in this matter and best wishes in your new home.

Very truly yours,

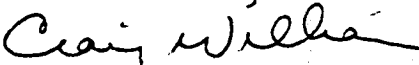
Craig Williams, Program Director
Water and Sewerage Program

CW:vr
cc: File

Need only 1 application with the "checked" items completed

APPLICATION

SEWAGE DISPOSAL TESTING

STATE OF MARYLAND - DEPARTMENT OF HEALTH AND MENTAL HYGIENE

HOWARD COUNTY HEALTH DEPARTMENT
ENVIRONMENTAL HEALTH SERVICES
P. O. BOX 476 ELLICOTT CITY, MARYLAND 21043
TELEPHONE: 992-2330

A 34885

P _____

DISTRICT 5TH

DATE ~~2/18/85~~ 4/29/85

TO: THE COUNTY HEALTH OFFICER
ELLICOTT CITY, MARYLAND

I, HEREBY, APPLY FOR THE NECESSARY TEST IN ORDER TO CONSTRUCT (OR RECONSTRUCT) A SEWAGE DISPOSAL SYSTEM.

BEHLIC CONST. CO.

✓ PROPERTY OWNER Teral International, % Mrs. Gabriela M. Arroyo
✓ ADDRESS 1310 Eighteenth St., N.W., Washington, DC, 20036 ✓ PHONE 202-457-0727

PROPERTY LOCATION:

✓ SUBDIVISION WATERFORD SECTION 1
Teral International LOT NO. 86

✓ ROAD AND DESCRIPTION North side of Brighton Dam Road approximately 4400 feet west of Ten Oaks Road

✓ SIZE OF LOT 3+ acres 13170 Brighton Dam Rd. TYPE BLDG. Residence
(NUMBER OF BEDROOMS)

THE SYSTEM INSTALLED UNDER THIS APPLICATION IS ACCEPTABLE ONLY UNTIL PUBLIC FACILITIES BECOME AVAILABLE. I FULLY UNDERSTAND THE FEE CONNECTED WITH THE FILING OF THIS PERC TEST APPLICATION IS NON-REFUNDABLE UNDER ANY CIRCUMSTANCES. I ALSO AGREE TO COMPLY WITH ALL M.O.S.H.A. REQUIREMENTS IN TESTING THIS LOT.

Cheryl Conner
(SIGNATURE OF APPLICANT)

APPROVED BY Sichy Abel FOR Shallow tile fields DATE 4-1-87

REJECTED BY _____ FOR _____ DATE _____

HOLD PENDING FURTHER TESTS _____ DATE _____

REASONS FOR REJECTION OR HOLDING 3-18-85- PERC. SATISFACTORY; ONE WATER HOLE AT 12'
HOLD FOR REVIEW, HOLD FOR CERTIFIED. HOLE LOCATION, HOUSE + WELL SITE
S Abel

BLDG. PERMIT SIGNED
AND RETURNED 6-14-87
132602-81

THIS IS NOT A PERMIT

① SOIL PROFILE

0
6" A-3
BROWN CLAY LOAM L10% SAPROLITE
4' BROWN MICACEOUS SILT SAND 10-20% SAPROLITE
10' DARK SAND SILT 10-20% SAPROLITE
12'

⑥

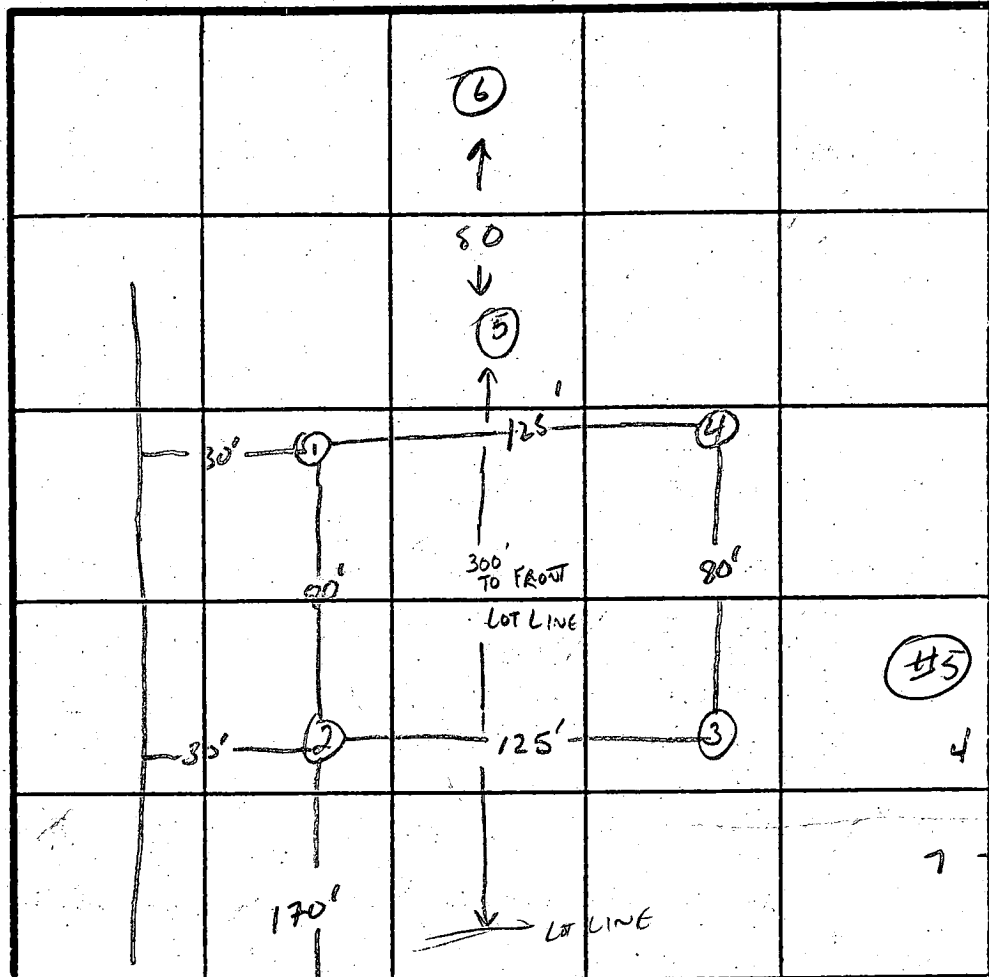

④
A-1-3
BROWN CLAY LOAM L10% SAPROLITE
WHITE/BROWN MICACEOUS SILT SAND 10-30% SAPROLITE
SAPROLITE 30-40%

⑤
FILL SANDS
ORGANIC FILL
SANDY
⑥
ORGANIC FILL NOT MOUNDING
CLAY + ROCK
BRN/BROWN SAND LOAM
MOTTLED + WATER

INDICATE NORTH - NAME ADJOINING ROADWAY AS BASE LINE.
BRIGHTON DAM Rd.

②
A-1-3
RED BROWN CLAY LOAM L10% SAPROLITE
LIGHT BROWN SILT SAND L10% SAPROLITE

③
A-1-3
Yellow Brown CLAY LOAM L10% SAPROLITE
WHITE/BROWN SILTY SAND L10% SAPROLITE

DATE	TEST NO.	DEPTH	PRE-WET		TEST - 1' DROP		TIME	
			START	STOP	START	STOP		
3/18/85	1S	5'	1:27	1:29	1:29	1:32	3MIN	
	1M	7.5'	1:27	1:29	1:29	1:32	3MIN	
	1V	13'	SEE PROFILE, H ₂ O AT 12'					
	2S	4'	1:35	1:44	1:44	2:04	20MIN	
	2V	13'	SEE PROFILE STRUCTURE UNIFORM 13'-13'					
	3S	4'	1:46	1:48	1:48	1:52	4MIN	
	3V	12.5	SEE PROFILE - UNIFORM STRUCTURE BELOW 4'					
	4S	3'	2:05	2:06	2:06	2:08	2MIN	
	4V	12'	SEE PROFILE - BOTTOM HARD STONE					
VOLUNTARY RE-INSPECT BECAUSE OF APPLICANT'S CONCERNS ABOUT TOPOGRAPHY								
- OBVIOUS 13-14' MOUND OF OLD FILL MATERIAL THRU CENTER OF LOT								
- LATE FALL OBS. - BUT CURRENT WATER LEVELS AS HIGH AS PREVIOUS SPRING								
11/28/95	5	7'	FILL MATERIAL - TAPERING OUT TO EACH SIDE VISUAL OK TO 13' ABOVE SANDY					
	6	3'	FILL MATERIAL - TAPERING OUT TO EACH SIDE - CLAY TO 6'					
		12'	GROUNDWATER TO 11" AFTER 1 HOUR					

REMARKS
11/28/95 OK FOR STANDARD TRENCH - VARIABLE 5' TO 7' BOTTOM DEPTH INSPECTOR TO BE ON SITE DURING EXCAVATION CW/ella

TYPE OF SOIL Small - Slip / Les - BACKHOE OPERATOR

LEGEND

- Contour Interval 2 Ft.
- Existing Contour 199
- Proposed Contour 199
- Spot Elevation +999
- Drainage Flow
- Ex. Trees to be Saved
- Limit of Disturbance
- Walk-Out Basement

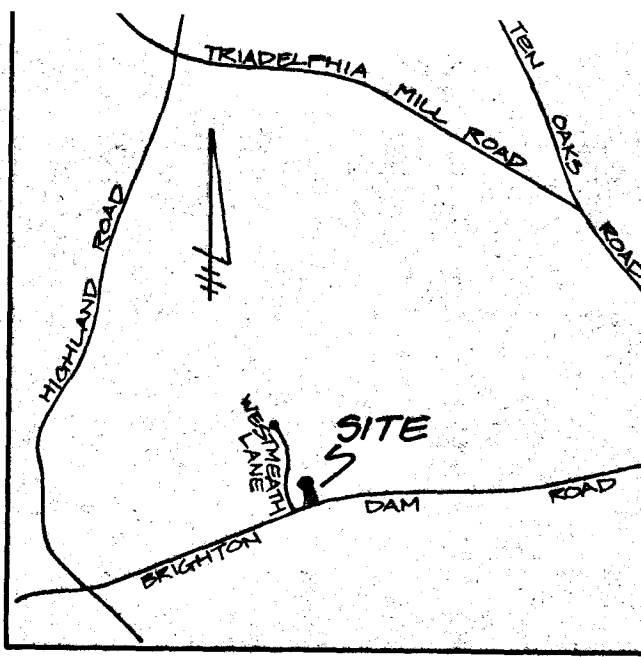

SITE VICINITY MAP
SCALE: 1"=2000'

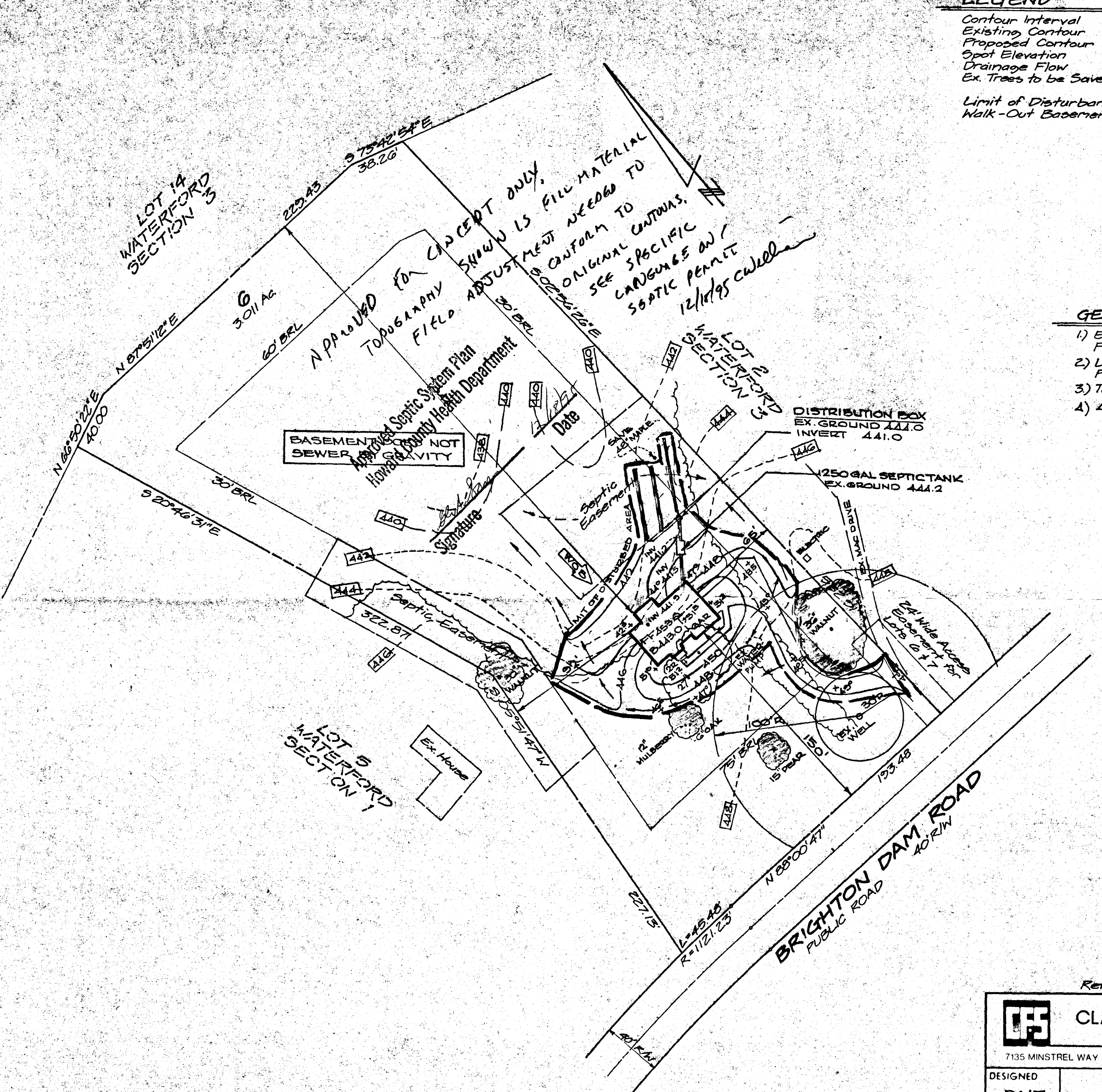

GENERAL NOTES

- 1) Existing Topography shown was Field-run by Clark, Finerock and Sackett, Inc. on 12-1-95
- 2) Length of Trenches to be determined at time of Permit Issuance
- 3) Total Area Disturbed = 18,850 sq ft
- 4) 4 BEDROOMS

Reference Plat Number 8654

CLARK • FINEFROCK & SACKETT, INC.
ENGINEERS • PLANNERS • SURVEYORS
7135 MINSTREL WAY • COLUMBIA, MD 21045 • (410) 381-7500 - BALTO. • (301) 621-8100 - WASH.

DESIGNED R.M.T.	SITE DEVELOPMENT PLAN LOT 6 WATERFORD SECTION 1 TAX MAP: 34 PARCEL: 143 5th ELECTION DISTRICT HOWARD COUNTY, MARYLAND FOR: DENNIS MATTEY 6642 Allview Drive Columbia, MD 21046	SCALE 1" = 50'
DRAWN MCR R.M.T.		DRAWING 1 of 1
CHECKED J.M.E.		JOB NO. 95-206
DATE 12-5-95		FILE NO. 95-206

C1 **2433** SEQUENCE NO. (DENV USE ONLY)
 1 2 3 6
 (THIS NUMBER IS TO BE PUNCHED IN COLS. 3-6 ON ALL CARDS)

STATE OF MARYLAND
WELL COMPLETION REPORT
 FILL IN THIS FORM COMPLETELY
 PLEASE PRINT OR TYPE

THIS REPORT MUST BE SUBMITTED WITHIN
 45 DAYS AFTER WELL IS COMPLETED.
 COUNTY NUMBER **A-34885**

DATE Received
 8 13

DATE WELL COMPLETED
 15 20 **050389**

Depth of Well
 22 26 **225**
 (TO NEAREST FOOT)

PERMIT NO.
 FROM "PERMIT TO DRILL WELL"
HO-88-0574
 28 29 30 31 32 33 34 35 36 37

OWNER **Bpk Construction Company**
 last name **Braisher** first name **Dam** TOWN **CLARKSVILLE**
 STREET OR RFD **WARREN RD.** SECTION **3** LOT **6**
 SUBDIVISION

WELL LOG
 Not required for driven wells

STATE THE KIND OF FORMATIONS PENETRATED, THEIR COLOR, DEPTH, THICKNESS AND IF WATER BEARING

DESCRIPTION (Use additional sheets if needed)	FEET		Check if water bearing
	FROM	TO	
SAND stone	0	33	
GRAY mica Rock	33	225	

GROUTING RECORD
 WELL HAS BEEN GROUTED (Circle Appropriate Box) **Y** **N**
 TYPE OF GROUTING MATERIAL
 CEMENT **CM** BENTONITE CLAY **BC**
 NO. OF BAGS **8** NO. OF POUNDS **252**
 GALLONS OF WATER **48**
 DEPTH OF GROUT SEAL (to nearest foot)
 from **0** ft. to **31** ft.
 (enter 0 if from surface)

CASING RECORD
 casing types insert appropriate code below
ST **CO** **PL** **OT**
 STEEL CONCRETE PLASTIC OTHER
 MAIN CASING TYPE Nominal diameter (nearest inch) Total depth of main casing (nearest foot)
ST **6** **38**
 60 61 63 64 66 67 70

OTHER CASING (if used)
 diameter inch depth (feet) from to
 E A C H C A S I N G

SCREEN RECORD
 screen type or open hole insert appropriate code below
ST **BR** **HO** **PL** **OT**
 STEEL BRASS OPEN HOLE PLASTIC OTHER

C2
 DEPTH (nearest ft.)
 E A C H S C R E E N
 1 **H** **0** **37** **225**
 8 9 11 15 17 21
 2
 23 24 26 30 32 36
 3
 38 39 41 45 47 51
 SLOT SIZE 1 2 3
 DIAMETER OF SCREEN (NEAREST INCH)
 from to

GRAVEL PACK IF WELL DRILLED WAS FLOWING WELL INSERT F IN BOX 68

OEP USE ONLY (NOT TO BE FILLED IN BY DRILLER)
 T (E.R.O.S.) WQ
 70 72 74 75 76
 TELESCOPE CASING LOG INDICATOR OTHER DATA

C3
PUMPING TEST
 HOURS PUMPED (nearest hour) **3**
 PUMPING RATE (gal. per min. to nearest gal.) **805**
 METHOD USED TO MEASURE PUMPING RATE **Bucket**
 WATER LEVEL (distance from land surface)
 BEFORE PUMPING **29**
 WHEN PUMPING **99**
 TYPE OF PUMP USED (for test)
A air **P** piston **T** turbine
C centrifugal **R** rotary **O** other (describe below)
J jet **S** submersible

PUMP INSTALLED
 DRILLER WILL INSTALL PUMP YES **NO**
 IF DRILLER INSTALLS PUMP, THIS SECTION MUST BE COMPLETED FOR ALL WELLS EXCEPT HOME USE
 TYPE OF PUMP INSTALLED PLACE (A,C,J,P,R,S,T,O) IN BOX - SEE ABOVE:
 CAPACITY: GALLONS PER MINUTE (to nearest gallon) 31 35
 PUMP HORSE POWER 37 41
 PUMP COLUMN LENGTH (nearest ft.) 43 47
 CASING HEIGHT (circle appropriate box and enter casing height)
+ above } LAND SURFACE (nearest foot)
- below }

LOCATION OF WELL ON LOT
 SHOW PERMANENT STRUCTURE SUCH AS BUILDING, SEPTIC TANKS, AND/OR LANDMARKS AND INDICATE NOT LESS THAN TWO DISTANCES (MEASUREMENTS TO WELL)

CIRCLE APPROPRIATE LETTER
A A WELL WAS ABANDONED AND SEALED WHEN THIS WELL WAS COMPLETED
E ELECTRIC LOG OBTAINED
P TEST WELL CONVERTED TO PRODUCTION WELL

I HEREBY CERTIFY THAT THIS WELL HAS BEEN CONSTRUCTED IN ACCORDANCE WITH COMAR 10.17.13 "WELL CONSTRUCTION" AND IN CONFORMANCE WITH ALL CONDITIONS STATED IN THE ABOVE CAPTIONED PERMIT, AND THAT THE INFORMATION PRESENTED HEREIN IS ACCURATE AND COMPLETE TO THE BEST OF MY KNOWLEDGE.

DRILLERS IDENT. NO. **238**
 DRILLERS SIGNATURE *Joseph P. Morgan*
 (MUST MATCH SIGNATURE ON APPLICATION)

SITE SUPERVISOR (sign. of driller or journeyman responsible for sitework if different from permittee)

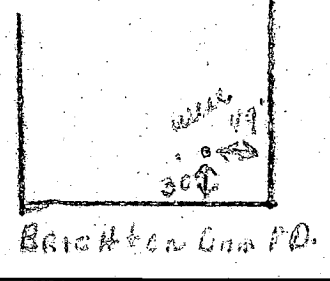

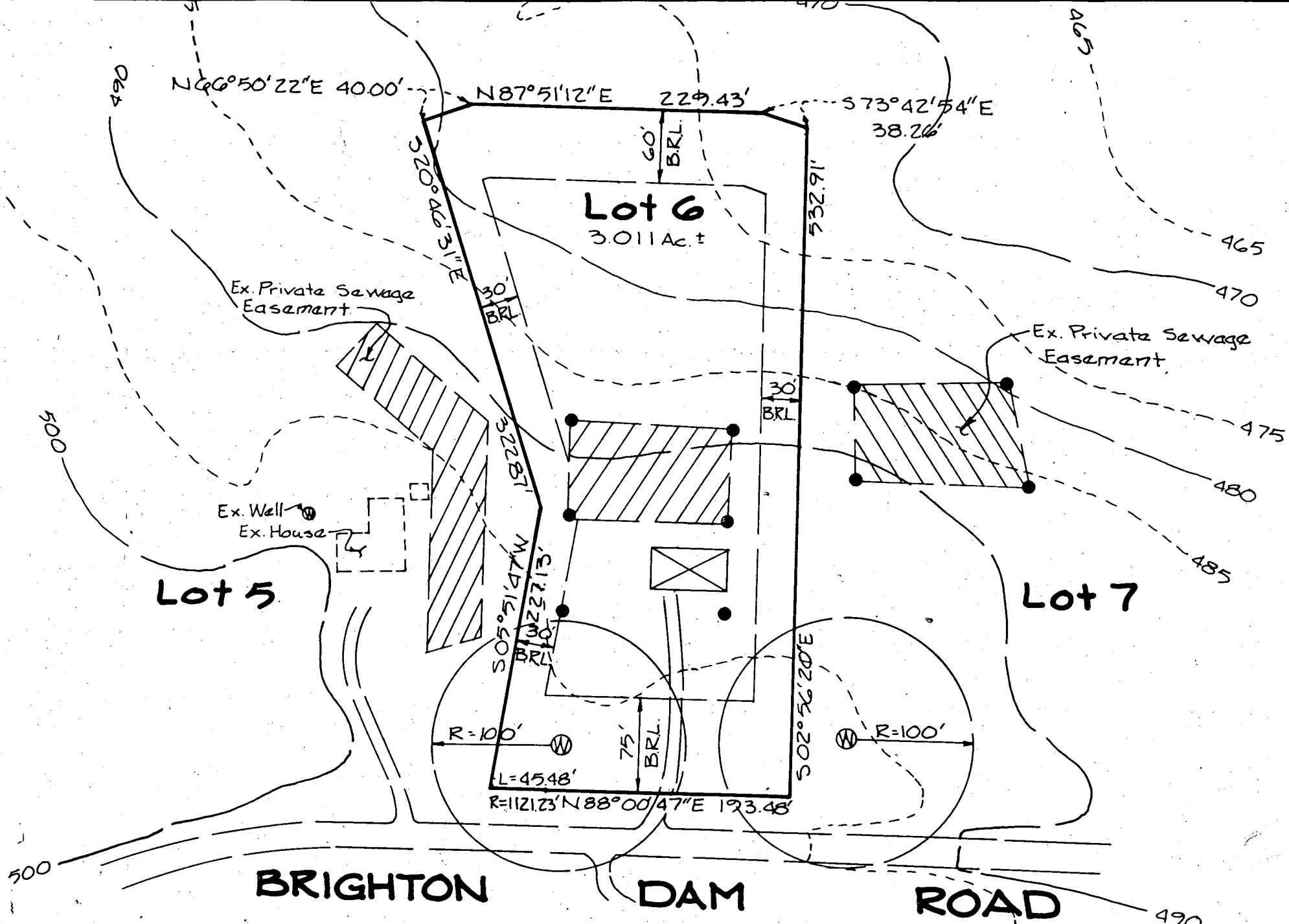

Lot 5

Lot 7

BRIGHTON DAM ROAD

PERC CERTIFICATION PLAT
 WATERFORD SECTION I LOT 6

SENT FOR SIGNATURE 10/26/89
Chiller

REPRESENTATIVE OF COMPLETE TEXT WHICH
IS IN THE FILE FOR LOT 5 - SEE A34884A

AGREEMENT OF UNDERSTANDING

Waterford Section 1, Lot 5 Septic Easement - Lot 6

NOTICES:

If to BEHK; Lot 6, Section 1 of Waterford

(HEALTH DEPT INDEX A34885)

William Kolarek, Jr., President
BEHK Construction Company, Inc.
4990 B-5 Dorsey Hall Drive
Ellicott City, Maryland 21042

If to Rudy; Lot 5, Section 1 of Waterford

(HEALTH DEPT INDEX A34884A)

Mr. and Mrs. George C. Rudy
13180 Brighton Dam Road
Clarksville, Maryland 21029

DOCUMENTS Included:

Agreement of Understanding, Waterford Section 1, Lot 5 Septic Easement - Lot 6,
Document No. R-950101 (Rev. 3) dated 8 Feb 95.

Changes incorporated by this revision:

- a. which are deletions are identified by "strikeout" notation, and
- b. which are additions are identified by "side-bar" notation.

This DOCUMENT supercedes and replaces:

Agreement of Understanding, Waterford Section 1, Lot 5 Septic Easement - Lot 6,
Document No. R-950101 (Rev. 2) dated 16 Jan 95, as recorded (Liber 3421/Folio 273)
on 18 Jan 95 among the land records of Howard County, Maryland.

January 12, 1995

**PRIVATE SEPTIC EASEMENT
WITHIN LOT NO. 6, SECTION 1
FOR THE USE AND BENEFIT OF
LOT NO. 5, SECTION 1
"WATERFORD" (PLAT REFERENCE NO. 8654)
HOWARD COUNTY, MARYLAND**

BEGINNING FOR THE SAME at a point North 05°51'47" East 142.26 feet from the Northerly margin of Brighton Dam Road, said point on said Northerly margin of Brighton Dam Road being designated as coordinate value #291 (North 498758.29, East 808226.88) and being the division line between Lot Nos. 5 and 6 as shown on the plat, "Waterford, Lot Nos. 5, 6 and 7, Section One", dated January 23, 1989 and recorded among the Land Records of Howard County, Maryland in Plat Book No. 8654; thence running reversely with and binding on a part of said line to the beginning thereof the following course and distance, as now surveyed:

- 1) North 05°51'47" East 84.87 feet to a point, thence continuing on, running reversely with and binding on a part of the South 20°46'31" East 322.87 foot line of said aforementioned plat the following course and distance, as now surveyed,
- 2) North 20°46'31" West 136.86 feet to a point, thence leaving said division line and running for lines of easement the following four courses and distances, as now surveyed,
- 3) North 69°13'29" East 30.00 feet, thence,

1 of 2

SHER,
OLLINS

ARTER,

P.C.

CONSULTING ENGINEERS AND
SURVEYORS

Baltimore National Pike
: 100
Baltimore City, Maryland 21042
: 461-2855
(410) 750-3784

SEPTIC EASEMENT		
SYMBOL	BEARING	DISTANCE
①	N 05°51'47" E	84.87'
②	N 20°46'31" W	136.86'
③	N 69°13'29" E	30.00'
④	S 20°46'31" E	143.96'
⑤	S 05°51'48" W	87.83'
⑥	S 88°0'47" W	30.28'

POINT	NORTH	EAST
②91	498,758.29	808,226.88



N 499,500
E 808,000

N 499,500
E 808,500

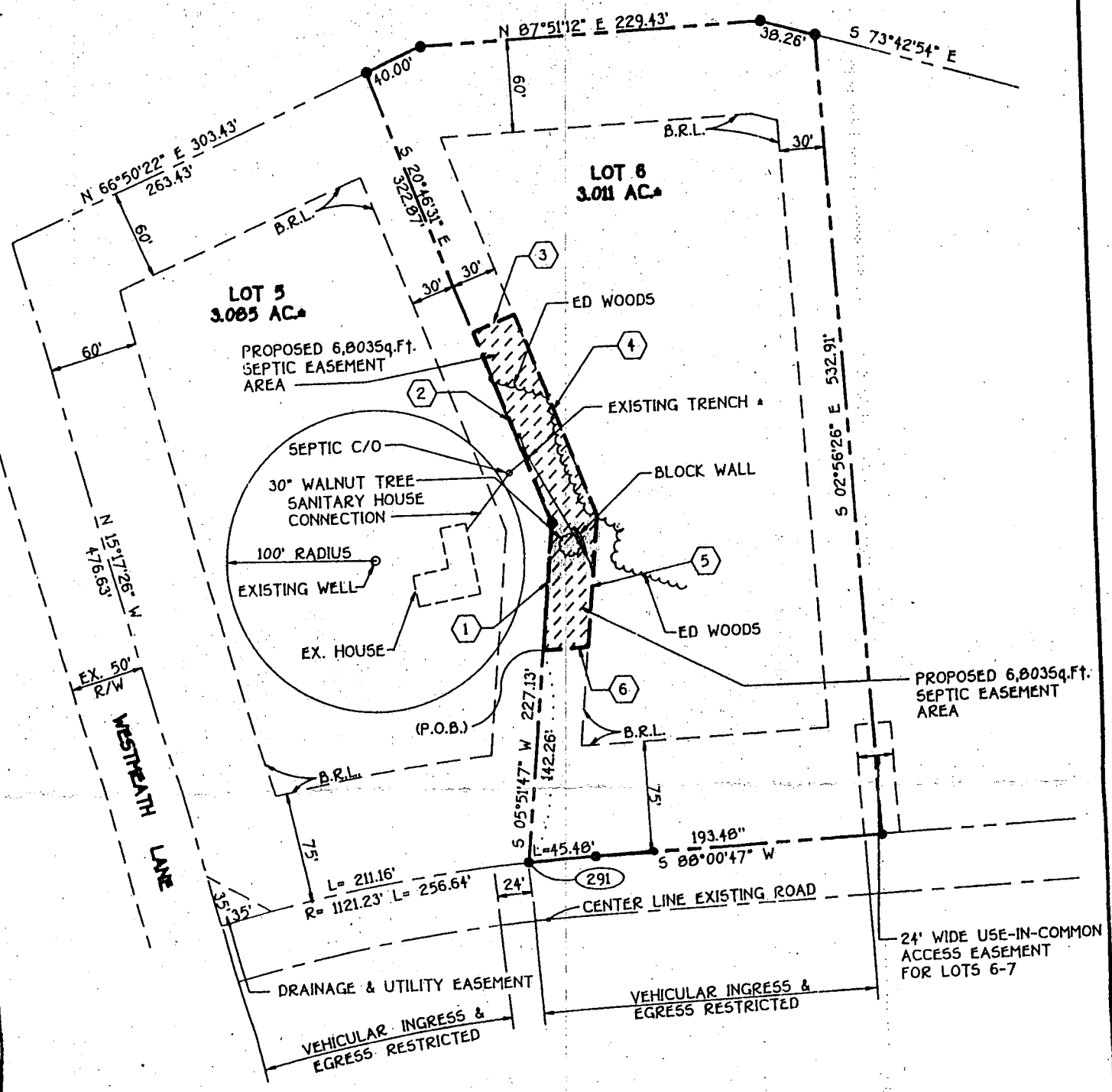

B.R.L. = BUILDING RESTRICTION LINE

NOTE: THE PURPOSE OF THIS PLAT IS TO CREATE A SEPTIC EASEMENT ON LOT #6 FOR THE BENEFIT OF LOT #5. THIS EASEMENT IS INTENDED TO ENCOMPASS THE EXISTING SYSTEM AS-BUILT AND IN PLACE.

SEPTIC EASEMENT FOR
WATERFORD
LOT 6
SECTION ONE
PLAT REFERENCE NO. 8654
FIFTH ELECTION DISTRICT
HOWARD COUNTY, MARYLAND
TAX MAP NO. 34 PARCEL 143
SCALE: 1" = 100' JANUARY 12, 1995

FISHER, COLLINS & CARTER, INC.
CIVIL ENGINEERING CONSULTANTS & LAND SURVEYORS
9771 BALTIMORE NATIONAL PKE, SUITE 100
ELLCOTT CITY, MARYLAND 21042
(410) 481-2825

File 9154271.DWG

SEPTIC EASEMENT		
SYMBOL	BEARING	DISTANCE
①	N 05°51'47" E	84.87'
②	N 20°46'31" W	136.86'
③	N 69°13'29" E	30.00'
④	S 20°46'31" E	143.96'
⑤	S 05°51'48" W	87.83'
⑥	S 88°0'47" W	30.28'

POINT	NORTH	EAST
②91	498,758.29	808,226.88



N 499,500
E 808,000

N 499,500
E 808,000

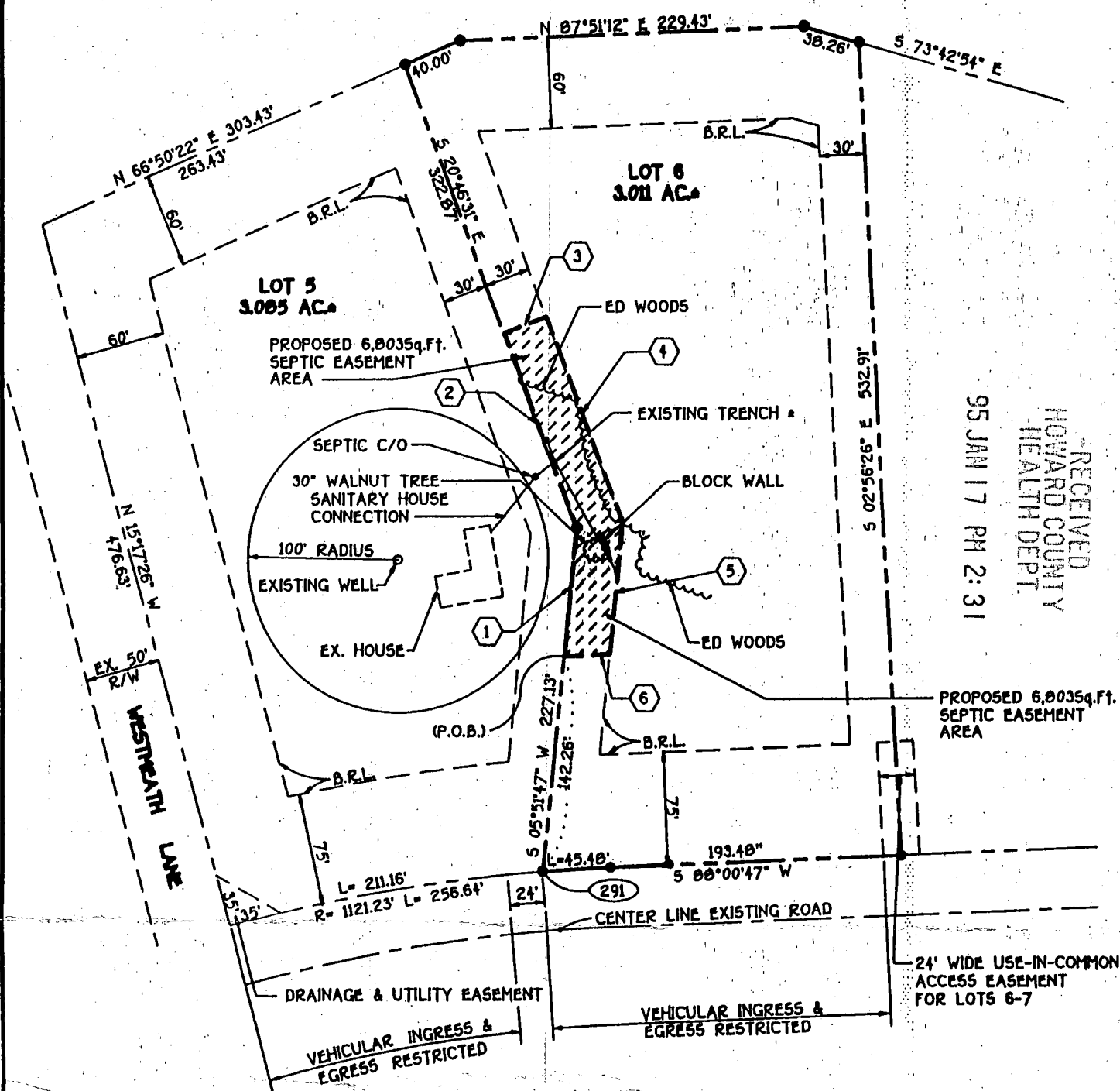

RECEIVED
HOWARD COUNTY
HEALTH DEPT.
95 JAN 17 PM 2:31

January 12, 1995

**PRIVATE SEPTIC EASEMENT
WITHIN LOT NO. 6, SECTION 1
FOR THE USE AND BENEFIT OF
LOT NO. 5, SECTION 1
"WATERFORD" (PLAT REFERENCE NO. 8654)
HOWARD COUNTY, MARYLAND**

BEGINNING FOR THE SAME at a point North 05°51'47" East 142.26 feet from the Northerly margin of Brighton Dam Road, said point on said Northerly margin of Brighton Dam Road being designated as coordinate value #291 (North 498758.29, East 808226.88) and being the division line between Lot Nos. 5 and 6 as shown on the plat, "Waterford, Lot Nos. 5, 6 and 7, Section One", dated January 23, 1989 and recorded among the Land Records of Howard County, Maryland in Plat Book No. 8654; thence running reversely with and binding on a part of said line to the beginning thereof the following course and distance, as now surveyed:

- 1) North 05°51'47" East 84.87 feet to a point, thence continuing on, running reversely with and binding on a part of the South 20°46'31" East 322.87 foot line of said aforementioned plat the following course and distance, as now surveyed,
- 2) North 20°46'31" West 136.86 feet to a point, thence leaving said division line and running for lines of easement the following four courses and distances, as now surveyed,
- 3) North 69°13'29" East 30.00 feet, thence,

1 of 2

**FISHER,
COLLINS
&
CARTER,
INC.**

CONSULTING ENGINEERS
LAND SURVEYORS

9171 Baltimore National Pike
Suite 100
Ellicott City, Maryland 21043
(410) 461-2855
Fax (410) 750-3788

95 JAN 17 PM 2:31

RECEIVED
HOWARD COUNTY
HEALTH DEPT.

- 4) South 20°46'31" East 143.96 feet, thence,
- 5) South 05°51'47" West 87.83 feet, thence,
- 6) South 88°00'47" West 30.28 feet to the place of beginning; containing
6,803 square feet of land, more or less.



FISHER,
COLLINS
&
CARTER,
INC.

CONSULTING ENGINEERS AND
LAND SURVEYORS

9171 Baltimore National Pike
Suite 100
Ellicott City, Maryland 21042
(410) 461-2855
Fax (410) 750-3784

Checked _____
Compiled _____
Water for D-20

REGION _____

AREA _____ RATING _____

ACKNOWLEDGMENT AND CONTROLS	DATE

Howard County Department of Health
BUREAU OF ENVIRONMENTAL HEALTH

RECORD OF INVESTIGATION

DISPOSITION	DATE

LOCATION Lot 6 Waterford Brighton Dam Road ZIP _____
OWNER DENNIS MATTEY ADDRESS 13172 BRIGHTON DAM RD. PHONE _____
OCCUPANT _____

COMPLAINANT George Rudy ADDRESS _____ PHONE _____
OF LOT 5 WATERFORD

REASON FOR INVESTIGATION MR Rudy reports that owner has placed drains over septic area and that when it rains, the water ponds over the septic area - also that existing ponds were filled in prior to our septic CODES inspection.

RECEIVED BY Amy McMillen DATE 5/8/96 ASSIGNED TO C Williams DATE 5/13/96

DATE OF INVESTIGATION 5/13/96 TIME 4:30 WEATHER Clear (RAIN 3 DAYS PRIOR)

REPORT SITE INSPECTION ON 5/13 REVEALED:

"Ponds" were ponding water on both sides of septic area, a concern - but not ponds in the classical sense

Recent rain had established that lot had been graded in a way that significant water (15-20' wide) flow had been diverted to along left edge of septic area, sufficient ^{lot} area ~~existing~~ remains to regrade further left to provide reasonable separation

Drainpipe, only partially covered, from left rear rain gutter crosses septic trenches, discharges in easement. Buried drainpipes from other rain gutters are not traceable from surface, but are positioned in a way likely to impact drainfield
CW/ALM

DATE SUBMITTED 5/28/96 RESOLVED SANITARIAN Cy Welch

HD-172 5/28/96 - TELEPHONE CONVERSATION WITH OWNER INDICATES PROBLEM NOT SO SEVERE AS IT MIGHT HAVE APPEARED. SEE ATTACHED DETAIL OF CONVERSATION. (CW)

N 499,500
E 808,000

N 499,500
E 808,500

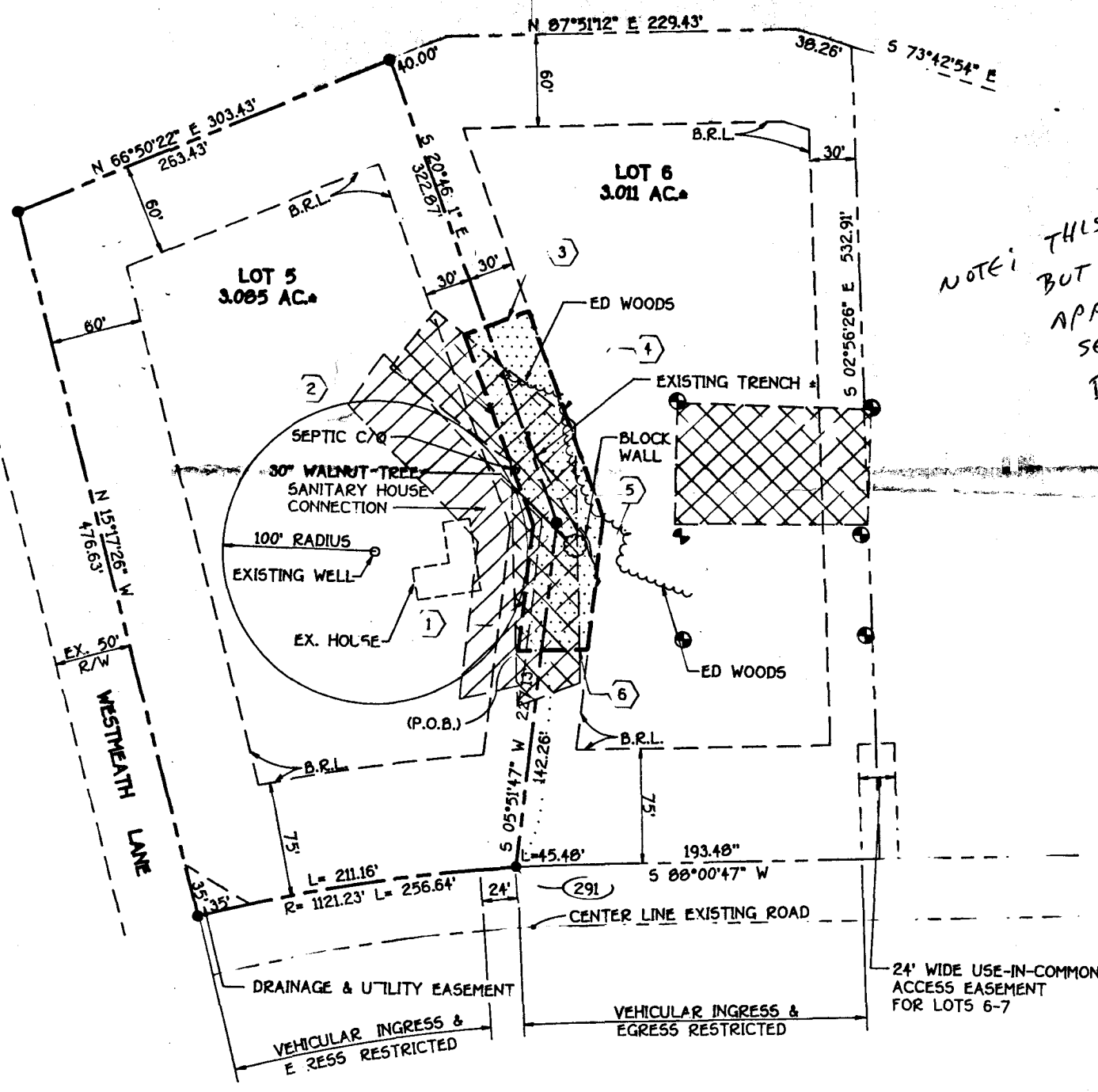

NOTE: THIS PLAT IS FOR LOT 5
BUT ALSO SHOWS AN
APPROVED CHANGED
SEPTIC AREA FOR LOT 6
DATING TO 10/17/89,
ALTHOUGH COPIES OF THAT PLAT
ARE NOT CURRENTLY ACCESSIBLE (CW)
11/30/85

E 808,000
N 498,500

Joyce M. Boyd M.D. F.S.
COUNTY HEALTH OFFICER (CW)

1-17-95
DATE



SITE INSPECTION SHEET

OWNER: Lot 6 Waterford

DATE REQUESTED: 5/8/96

ADDRESS: DENNIS MATTEY

DRILLER: _____

SITE ADDRESS: 13172 BRIGHTON DAM RD

WELL TAG # _____

CURRENT MAILING ADDRESS: _____

COUNTY # _____

PROPOSAL: _____

LOCATION DIAGRAM

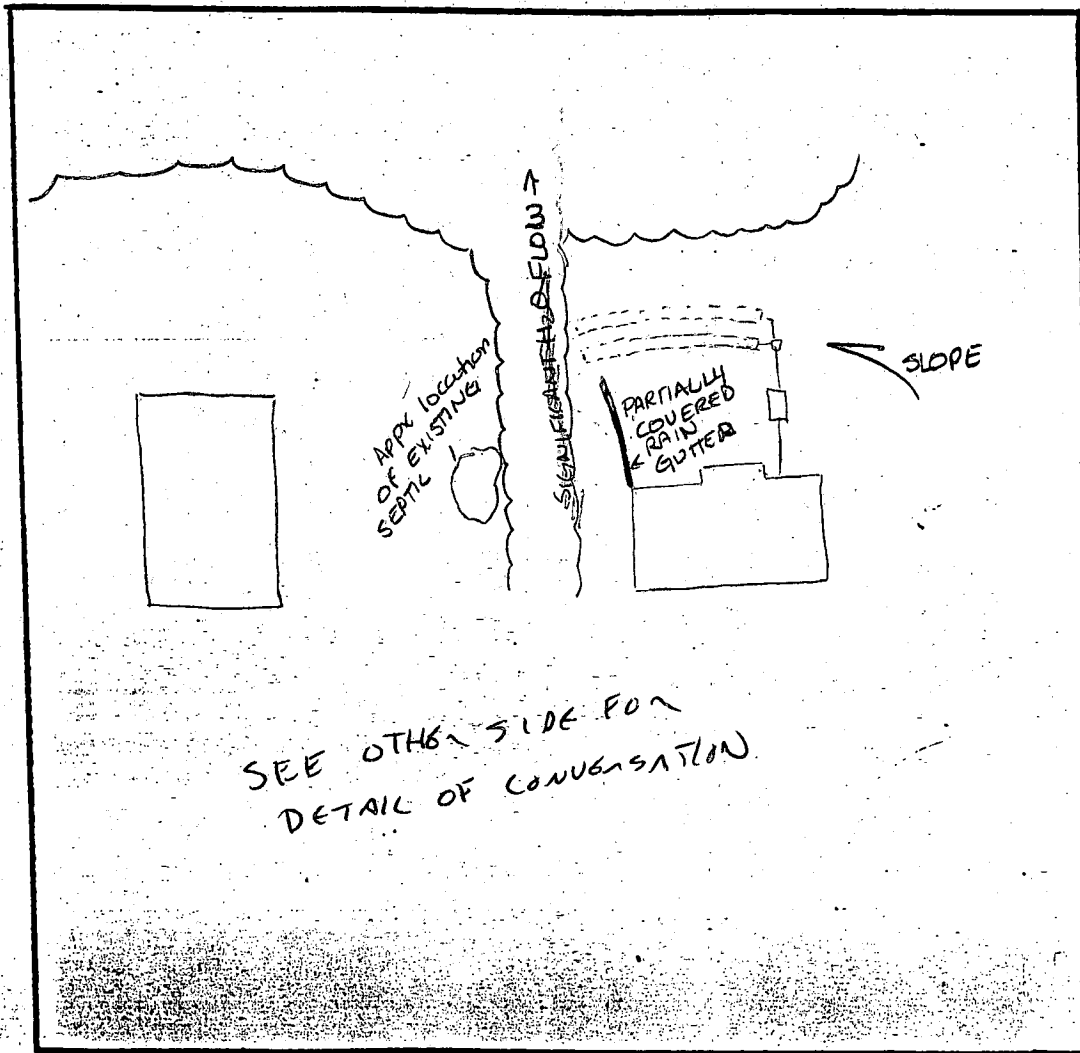

COMMENTS: 5/13/96 Potential drainage problem exists due to water diversions on and over the existing septic system
See complaint investigation for same date Au

DATE: 5/13/96

INSPECTOR: Au/cw