

# PERMIT

SEWAGE DISPOSAL SYSTEM

MARYLAND STATE DEPARTMENT OF HEALTH

**HOWARD COUNTY**  
BUREAU OF ENVIRONMENTAL HEALTH  
461-9933

P 44622

A 34814

DISTRICT 5th

DATE 6/28/89

DATE SYSTEM APPROVED 9/11/89

INSPECTOR C.B.D.

**INDEXED**

05-408350

*File*

9/11/89 P.C.O.  
C.B.D.

9/11/89 *john*

Jack Fyock IS PERMITTED TO INSTALL \_\_\_\_\_ ALTER X

ADDRESS \_\_\_\_\_ PHONE 988-9270

SUBDIVISION Chapel Woods ROAD 11812 Chapel Woods <sup>COURT</sup> Rd LOT 26, Sec. 2,

PROPERTY OWNER Walter Thornton Miller

ADDRESS \_\_\_\_\_

IF GARBAGE GRINDER IS USED INCREASE SEPTIC TANK CAPACITY BY 50% AND ABSORPTION AREA BY 22%.

GARBAGE GRINDER? YES \_\_\_\_\_ NO X

SEPTIC TANK CAPACITY 1250 GALLONS NUMBER OF BEDROOMS 4

TRENCHES - 180 sq. ft. per bedroom. Trench to be 2 feet wide. Inlet 3 feet below original grade. Bottom maximum depth 7 1/2 feet below original grade. Effective area begins at 3 feet below original grade. 4 1/2 feet of stone below distribution pipe.

LOCATION - Start the 1st trench 160 feet down the 546.87 ft lot line from the intersection of the 546.87' and 370.23' lot lines and 105 feet off the 546.87 ft lot line. Run trenches on contour toward the 546.87' lot line and 243.38' lot line.

NOTE - No trench to exceed 100 feet in length. Provide 6" -8" diameter cleanout and cap to grade or above on septic tank. ok/cw

PLANS APPROVED BY Sid ABel DATE 11/10/88

COVER NO WORK UNTIL INSPECTED AND APPROVED

NEITHER THE HOWARD COUNTY COUNCIL NOR THE HEALTH DEPARTMENT IS RESPONSIBLE FOR THE SUCCESSFUL OPERATION OF ANY SYSTEM

NOTE: CLEANOUT REQUIRED EVERY 70 FEET OF SEWER LINE AND/OR AT 90° SWEEPS IN LINES FROM HOUSE TO DRAIN FIELDS

NOTE: ALL PARTS OF SEPTIC SYSTEMS (I.E., TANK, DISTRIBUTION BOX, TRENCHES) TO BE 100 FEET FROM WELL (UNLESS OTHERWISE SPECIFICALLY AUTHORIZED)

NOTE: IF DEEP TRENCHES ARE USED CALL FOR INSPECTION BEFORE AND AFTER PLACING GRAVEL IN TRENCHES

NOTE: NO DRY WELL SHALL EXCEED 15 FOOT IN DIAMETER NO ABSORPTION TRENCH TO EXCEED 100 FEET IN LENGTH.

NOTE: ALL PIPE FROM HOUSE TO SEPTIC TANK MUST BE CAST IRON OR SCHEDULE 40 PVC OR ABS

PERMIT VOID AFTER TWO YEARS

NOTE: INSTALL STAND PIPE ON SEPTIC TANK AND DRY WELL. STAND PIPES MUST BE 6 INCHES IN DIAMETER. CAST IRON, CONCRETE OR TERRA COTTA OR PVC OR ABS ACCEPTED. IF TOP OF SEPTIC TANK IS DEEPER THAN 3 FEET, MANHOLE TO GRADE REQUIRED

NOTE: DISTRIBUTION BOXES MUST HAVE BAFFLES

PERMIT STAMP

RECEIVED 9-15-89

Sid ABel 128703

*Shirley P.H.*

A  
34814

**\*INSTALLER IS RESPONSIBLE FOR OBTAINING FINAL APPROVAL ON THIS PERMIT**

\*CALL 461-9933 FOR INSPECTION OF SEPTIC SYSTEMS.

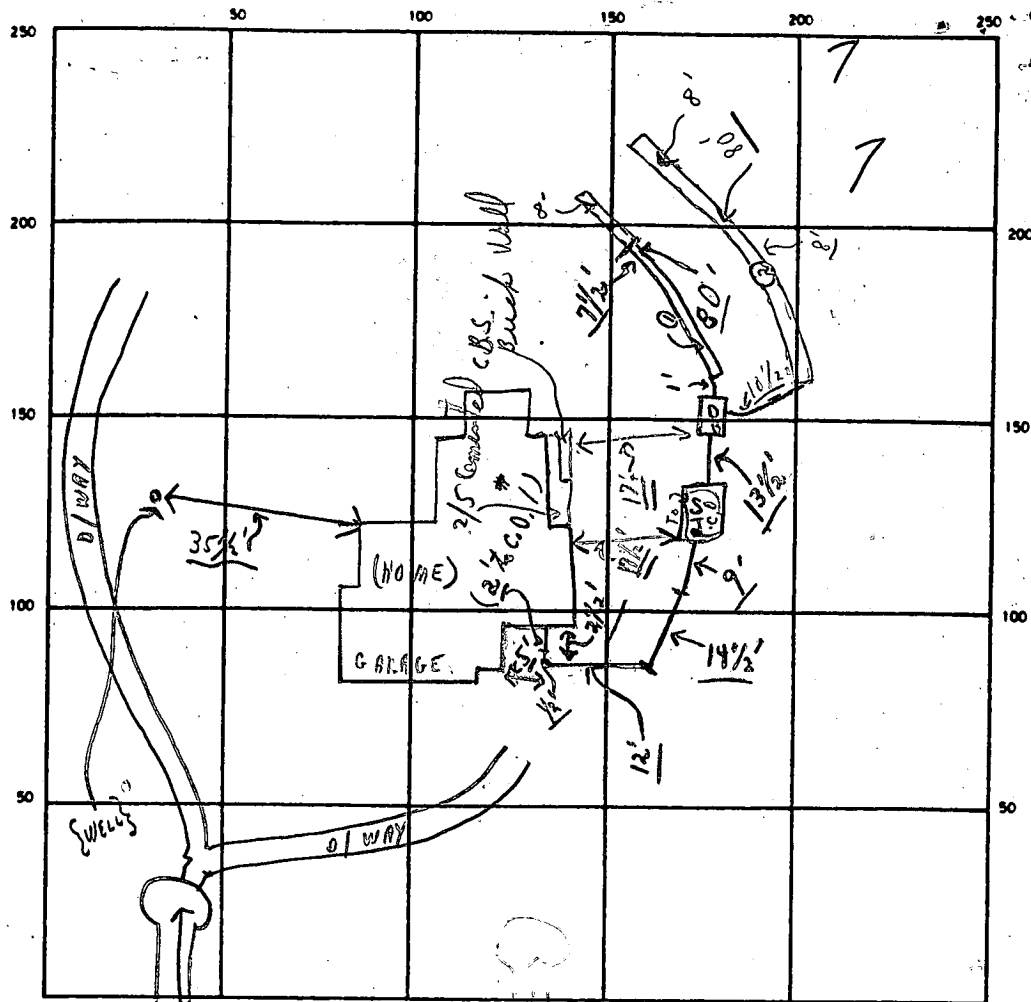

INDICATE NORTH — NAME ADJOINING ROADWAY AS BASE LINE  
CHAPEL WOODS COURT

17 1/2'  
7' off  
pitting

SEPTIC TANK LEVEL OK CLEANOUTS OK S.T. OK C.O. #1 OK

DISTRIBUTION BOX LEVEL OK (Baffles in)

DRAIN FIELD/TILE FIELD. DEPTH 7 1/2 FT. TRENCH WIDTH 2 FT. INLET DEPTH 3 FT.

EFFECTIVE GRAVEL DEPTH 4 1/2 FT. TOTAL LENGTH 160 FT. (1 80' + 2 80')

NUMBER OF TRENCHES 2 ONE SIDEWALL/END AREA 720 SQ. FT.

DRYWELL INSIDE DIAMETER — FT. EFFECTIVE DEPTH BELOW INLET — FT.

ABSORBENT AREA 720 SQ. FT.

REMARKS 9/11/89 ① PARTIAL, ② TRENCH-55' LONG OK FOR STONE AS GO  
DUE TO SLOPE AND TREES; OK TO COVER FROM HOUSE TO 1' OF DIST.  
BOX.; ② 9/11/89-TRENCHES - STONED EXCEPT FOR 33' OF ② TRENCH  
OK TO COVER AS FINISH-FINAL.

DATE SYSTEM APPROVED 9/11/89 INSPECTOR Charles Bryan, Sharkey

# APPLICATION

A 34814

## SEWAGE DISPOSAL TESTING

P \_\_\_\_\_

STATE OF MARYLAND - DEPARTMENT OF HEALTH AND MENTAL HYGIENE

HOWARD COUNTY HEALTH DEPARTMENT  
ENVIRONMENTAL HEALTH SERVICES  
P O BOX 476, ELLICOTT CITY, MARYLAND 21043  
TELEPHONE: 465-5000, EXT. 356

DISTRICT 5

DATE Jan. 8 1985

TO: THE COUNTY HEALTH OFFICER  
ELLICOTT CITY, MARYLAND

I, HEREBY, APPLY FOR THE NECESSARY TEST IN ORDER TO CONSTRUCT (OR RECONSTRUCT) A SEWAGE DISPOSAL SYSTEM

PROPERTY OWNER Newburn Development Corporation WALTER TREATON

ADDRESS Suite 201, 5570 Sterrett Place  
Columbia, Maryland 21044 PHONE 997-3815

PROPERTY LOCATION  
SUBDIVISION Chapel Woods, Section 2 LOT NO. FINAL LOT 26  
NEW LOT # 13  
Sec. 2 AREA

ROAD AND DESCRIPTION Linden Chapel Road  
11812 Chapel Woods Rd. (2A FINAL)

SIZE OF LOT 3-acre TYPE BLDG. single family residence  
NUMBER OF BEDROOMS \_\_\_\_\_

IF NOT SINGLE RESIDENCE DESCRIBE \_\_\_\_\_

THE SYSTEM INSTALLED UNDER THIS APPLICATION IS ACCEPTABLE ONLY UNTIL PUBLIC FACILITIES BECOME AVAILABLE.

SIGNATURE OF APPLICANT James L Newburn

APPROVED BY Sid Abel FOR Deep trenches DATE 11-10-88  
(KIND OF SYSTEM)

REJECTED BY \_\_\_\_\_ FOR \_\_\_\_\_ DATE \_\_\_\_\_  
(KIND OF SYSTEM)

HOLD PENDING FURTHER TESTS \_\_\_\_\_ DATE \_\_\_\_\_

REASONS FOR REJECTION OR HOLDING 2/20/85 REC OK HOLD FOR CERTIFIED HOLES R.H.

BLDG. PERMIT SIGNED AND RETURNED 2/27/90 BLDG. PERMIT SIGNED AND RETURNED 12/10/88  
Serial # 31137 - decl.

BP 22433  
SM

# THIS IS NOT A PERMIT

Lot 13

SOIL PROFILE  
 ① ② ③ ④

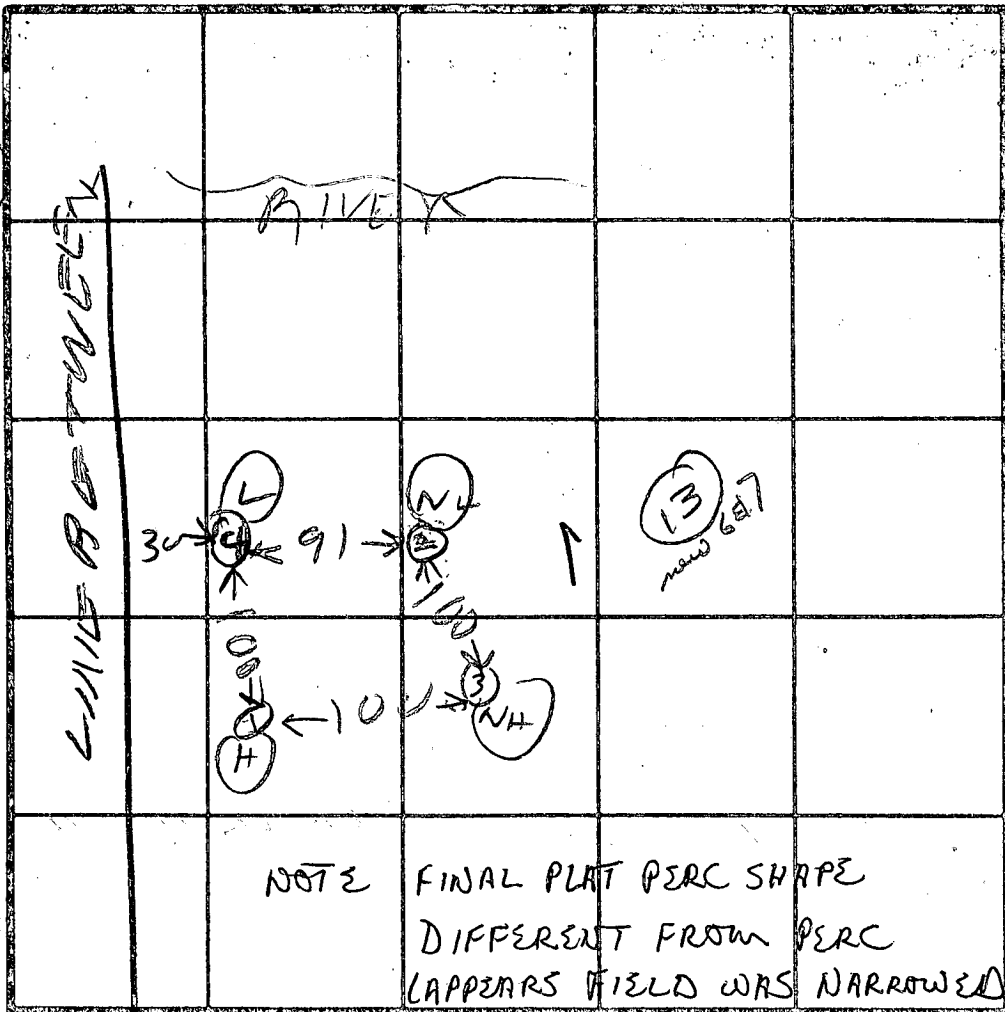
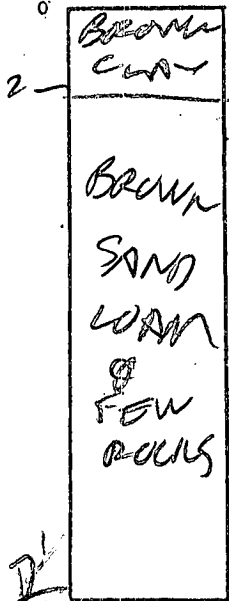

HOLD ELEVATION

H = HIGH

NH = NEXT HIGH

L = LOW

NL = NEXT LOW

INDICATE NORTH - NAME ADJOINING ROADWAY AS BASE LINE

& EXTENDED

DATE	TEST NO.	DEPTH	PRE-WET		TEST - 1" DROP		TIME
			START	STOP	START	STOP	
3/20/85	1.S	3	1252	1255	1255	1258	3
	1.V	1 1/2	LOOKS	OK			
	2.S	4	1257	1259	1259	102	3
	2.V	12	LOOKS	OK			
	3.S	4	103	105	105	108	3
	3.V	12	LOOKS	OK			
↓	4.S	4 1/2	110	113	113	118	5
	4.V	12 1/2	LOOKS	OK			

REMARKS HOLES

TYPE OF SOIL \_\_\_\_\_

TESTED BY R. HODGES

ALSO PRESENT DEVRA TOM

1707

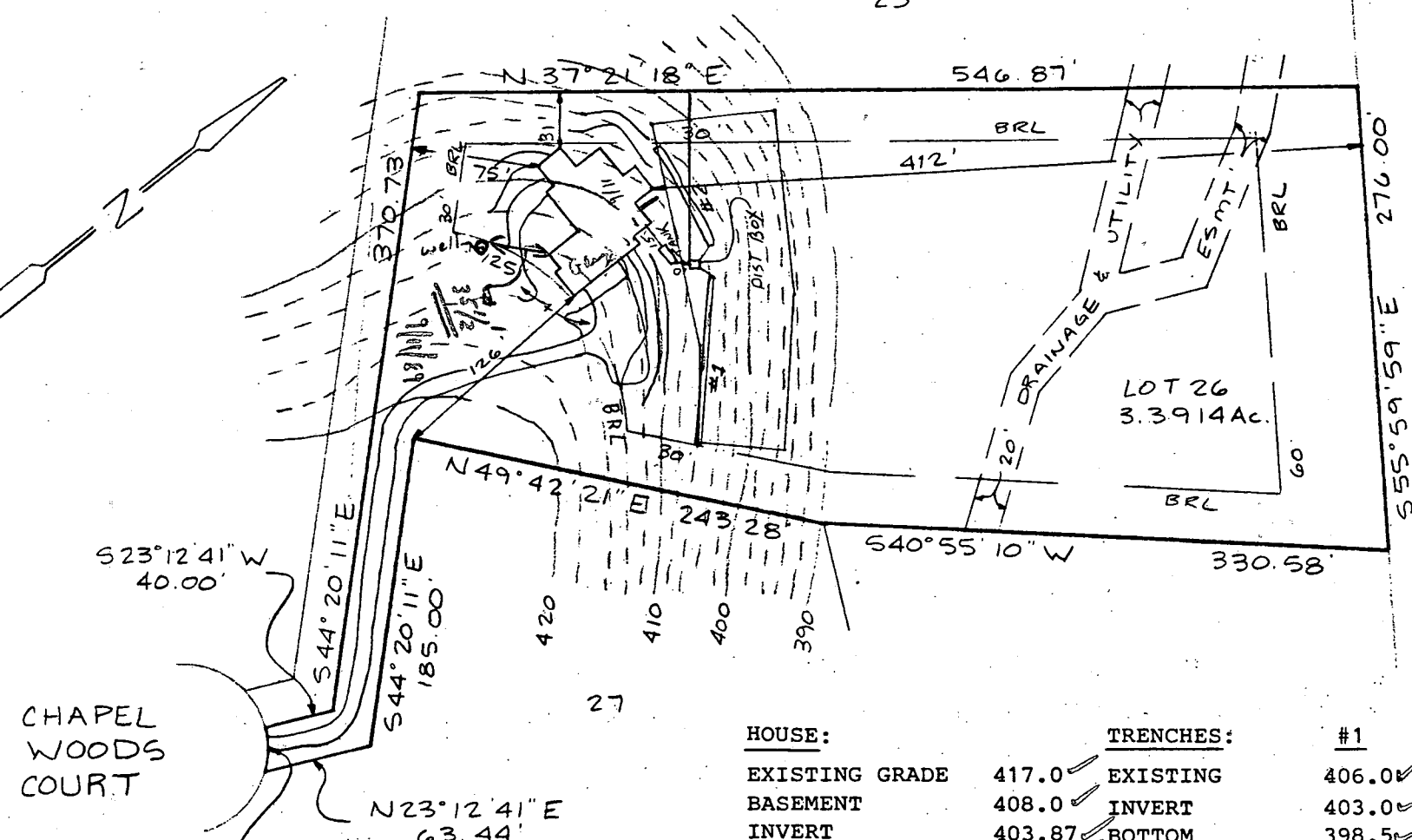
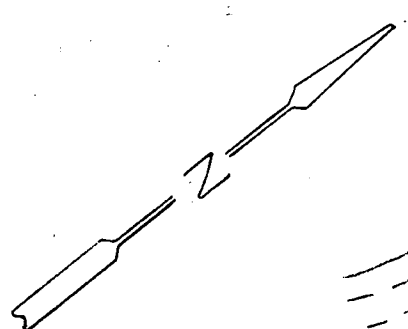

**PLOT PLAN**  
 LOT 26 Section 2 AR2  
 CHAPEL WOODS  
 TAX MAP 29 PARCEL 41  
 5TH ELECTION DISTRICT  
 HOWARD COUNTY MD  
 SCALE 1"=100' DATE 11-1-88

		#1	#2
<b>HOUSE:</b>			
EXISTING GRADE	417.0 ✓	406.0 ✓	406.0 ✓
BASEMENT	408.0 ✓	403.0 ✓	403.0 ✓
INVERT	403.87 ✓	398.5 ✓	398.5 ✓
<b>DISTRIBUTION BOX:</b> <i>FSA</i>			
EXISTING GRADE	407.5 ✓	4.5 ✓	4.5 ✓
INVERT IN	403.2 ✓	2.0 ✓	2.0 ✓
INVERT OUT	403.1 ✓	100.0 ✓	70.0 ✓
<b>SEPTIC TANK:</b>			
EXISTING GRADE	409.3 ✓		
PROPOSED GRADE	409.3 ✓		
INVERT IN	403.55 ✓		
INVERT OUT	403.30 ✓		

This is to certify that the above measurements and elevations to be actual and true for this property.

*J. Carl Hudgins*  
 J. Carl Hudgins

N 50° 31' 44" E 65.63

S 55° 58' 47" E 729.00'

100 YEAR FLOOD PLAIN

3.61 AC (PIPE STEM)  
 0.025 AC (PIPE STEM)  
 0.06 AC (25% SLOPE)  
 0.21 AC (F. PLAIN)  
 3.10 AC TOTAL

3.62 AC  
 - 0.14 AC (PIPE STEM)  
 - 0.31 AC (25% SLOPE)  
 3.17 AC TOTAL

3.91 AC

24

3.17 AC

26

27

3.6

1748 L SUBMISSION 61510 525

2/5/70  
Held  
on lower  
deck table  
over D. Blot  
then  
C.P.D.

2/5/70  
(D.B. Blot)  
Septic  
2 1/2' from Deck  
3' from Blot

DRIVEWAY

0.64 AC. Ingress & Egress

(P.S.)  
(25%)  
(F.P.)



130

W



W



W

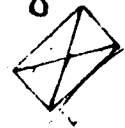
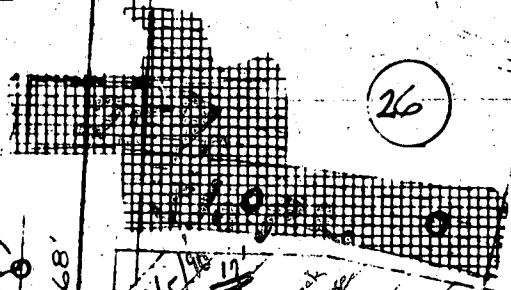

W



W



W

5910  
482

30

403

62

50.0

75

148

A=25

A=30

A=25

A=50

A=25

A=25

A=25

A=25

A=25

A=25

A=25

A=25

A=25

A=25

A=25

A=25

A=25

A=25

A=25

A=25

A=25

A=25

A=25

A=25

A=25

A=25

A=25

A=25

A=25

A=25

A=25

A=25

A=25

A=25

B 1 **3600** SEQUENCE NO. (DP USE ONLY)  
 (THIS NUMBER IS TO BE PUNCHED IN COLS. 3-6 ON ALL CARDS)

STATE OF MARYLAND  
 PERMIT TO DRILL WELL  
 please print or type

STATE PERMIT NUMBER  
**HO-81-2558**  
 fill in this form completely

Date Received (APA) **12/10/87**  
 OWNER INFORMATION  
 15 Last Name **NEWBURN** 21 Owner **DEVELOPMENT** 26 First Name  
 36 Street or RFD **5576 SUTHERLAND PLACE** 42  
 57 Town **COLUMBIA** 70 State 72 **MD** 74 Zip **21114** 76

B 3 LOCATION OF WELL  
 8 COUNTY **HOWARD** 21  
 23 SUBDIVISION **CHAPEL WOODS** 42  
 SECTION **2** 44 46 LOT **26** (Area 3) 48 50  
 52 NEAREST TOWN **CLARKSVILLE** 71  
 MILES FROM TOWN (enter 0 if in town) **1 1/2** 73 MI 76 77 78

DRILLER INFORMATION  
 Driller's Name **Joseph B. Wayne** 77 License No. **238** 80  
 Firm Name **Wayne Well Drilling**  
 Address **5512 Ridge Rd. Mt. Airy, Md. 21771**  
 Signature **Joseph B. Wayne** Date **12/7/87**

B 4 DIRECTION OF WELL FROM TOWN (CIRCLE BOX)  
 11 NEAR WHAT ROAD **CHAPEL WOODS CT Road A** 30  
 ON WHICH SIDE OF ROAD (CIRCLE APPROPRIATE BOX)  
 NORTH  N  NE  E  SE  S  SW  W  NW  
 34 **300** 37 DISTANCE FROM ROAD  
 ENTER FT or MI **FT** 38 39

B 2 WELL INFORMATION  
 APPROX. PUMPING RATE (GAL. PER MIN.) **5** 8 12  
 AVERAGE DAILY QUANTITY NEEDED (GAL. PER DAY) **500** 14 20

USE FOR WATER (CIRCLE APPROPRIATE BOX)  
 HOME (SINGLE OR DOUBLE HOUSEHOLD UNIT ONLY)  
 FARMING (LIVESTOCK WATERING & AGRICULTURAL IRRIGATION)  
 INDUSTRIAL, COMMERCIAL, STATE AND FEDERAL GOV. OTHER (REQUIRES APPROPRIATION PERMIT)  
 PUBLIC OR PRIVATE WATER COMPANY (REQUIRES APPROPRIATION PERMIT AND STATE HEALTH DEPARTMENT APPROVAL)  
 TEST, OBSERVATION, MONITORING (MAY REQUIRE APPROPRIATION PERMIT)

NOT TO BE FILLED IN BY DRILLER HEALTH DEPARTMENT APPROVAL  
 COUNTY NAME **HOWARD** COUNTY NO. **A38814**  
 STATE SIGNATURE \_\_\_\_\_ INSERT S 41  
 DATE ISSUED **02/16/88** BY **B. Wilson** 08/16/88  
 NORTH GRID **508000** EAST GRID **0819000**  
 50 55 57 63

APPROXIMATE DEPTH OF WELL **300** 24 FEET 28  
 APPROXIMATE DIAMETER OF WELL **6** NEAREST INCH

METHOD OF DRILLING (circle one)  
 BORED (or Augered)  JETTED  Jetted & DRIVEN  
 AIR-ROTary  AIR-PERCussion  ROTARY (Hydraulic Rotary)  
 CABLE  REVERSE-ROTary  Drive-POINT  
 other \_\_\_\_\_

SHOW MAJOR FEATURES OF BOX & LOCATE WELL WITH AN X  
 SOURCES OF DRILLING WATER  
 1. WELL  
 2.  
 3.  
 WRITE THE BOX NUMBER FROM THE MAP HERE  
 2/17/88 HAM  
 GROUT OK  
 SIBB OTHER  
 S 100  
 2/24/88. Location seems OK  
 000 000

REPLACEMENT OR DEEPEMED WELLS (CIRCLE APPROPRIATE BOX)  
 THIS WELL WILL NOT REPLACE AN EXISTING WELL  
 THIS WELL WILL REPLACE A WELL THAT WILL BE ABANDONED AND SEALED  
 THIS WELL WILL REPLACE A WELL THAT WILL BE USED AS A STANDBY  
 THIS WELL WILL DEEPEMED AN EXISTING WELL  
 PERMIT NUMBER OF WELL TO BE REPLACED OR DEEPEMED (IF AVAILABLE) \_\_\_\_\_

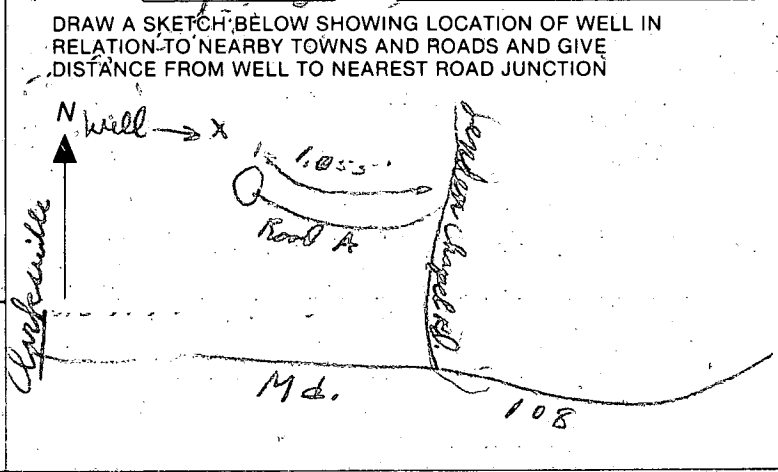

Not to be filled in by driller (OEP USE ONLY)  
 APPROP. PERMIT NUMBER \_\_\_\_\_ GAP \_\_\_\_\_  
 FORCE  WRITE INITIALS IN BOX PERMIT NO. **HO-81-2558**

SPECIAL CONDITIONS **TO BE CONVERTED TO DRINKING WELL UPON FINAL RECORD PLAT APPROVAL**  
 COUNTY

- ① 40 FT pipe
- ② 32 FT oph hole
- ③ 11 Bags
- ④ not sure of location in middle of wood
- ⑤ John did not show up at right time for the grout  
I got information later on another well grout
- ⑥ I was present for pump yield Test

2/17/88

B. Dodge

**C1** 2162 (THIS NUMBER IS TO BE PUNCHED IN COLS. 3-6 ON ALL CARDS)

**STATE OF MARYLAND**  
**WELL COMPLETION REPORT**  
FILL IN THIS FORM COMPLETELY  
PLEASE PRINT OR TYPE

THIS REPORT MUST BE SUBMITTED WITHIN 45 DAYS AFTER WELL IS COMPLETED.  
COUNTY NUMBER **A 34814**

DATE Received

DATE WELL COMPLETED **02/17/88**

Depth of Well **245** (TO NEAREST FOOT)

PERMIT NO. FROM "PERMIT TO DRILL WELL" **HO-81-2558**

OWNER **DEVELOPMENT NEWBORN**  
STREET OR RFD **CHAPEL WOODS COURT** TOWN **CLARKSVILLE**  
SUBDIVISION **CHAPEL WOODS** SECTION **2** AREA **3** LOT **26**

**WELL LOG**  
Not required for driven wells

STATE THE KIND OF FORMATIONS PENETRATED, THEIR COLOR, DEPTH, THICKNESS AND IF WATER BEARING

DESCRIPTION (Use additional sheets if needed)	FEET		Check if water bearing
	FROM	TO	
SAND	0	34	
Grey Mica Rock	34	245	

**GROUTING RECORD**  
WELL HAS BEEN GROUTED (Circle Appropriate Box) **Y** **N**  
TYPE OF GROUTING MATERIAL  
CEMENT **CM** BENTONITE CLAY **BC**  
NO. OF BAGS **11** NO. OF POUNDS **1034**  
GALLONS OF WATER **66**  
DEPTH OF GROUT SEAL (to nearest foot)  
from **0** ft. to **32** ft.  
(enter 0 if from surface)

**CASING RECORD**  
casing types insert appropriate code below  
**ST** **CO**  
STEEL CONCRETE  
**PL** **OT**  
PLASTIC OTHER

MAIN CASING TYPE **ST** Nominal diameter top (main) casing (nearest inch) **6** Total depth of main casing (nearest foot) **40**

OTHER CASING (if used) diameter inch depth (feet) from to

screen type or open hole insert appropriate code below  
**ST** **BR** **HO**  
STEEL BRASS OPEN HOLE  
**PL** **OT**  
PLASTIC OTHER

**C2**  
DEPTH (nearest ft.)  
**HO** **39** **245**  
SLOT SIZE 1 2 3  
DIAMETER OF SCREEN (NEAREST INCH) **56** **60**

GRAVEL PACK from to  
IF WELL DRILLED WAS FLOWING WELL INSERT F IN BOX 68

OEP USE ONLY (NOT TO BE FILLED IN BY DRILLER)  
T (E.R.O.S.) WQ  
70 72 74 75 76  
TELESCOPE CASING LOG INDICATOR OTHER DATA

**C3**  
**PUMPING TEST**  
HOURS PUMPED (nearest hour) **3**  
PUMPING RATE (gal. per min. to nearest gal.) **4**  
METHOD USED TO MEASURE PUMPING RATE **Bucket**  
WATER LEVEL (distance from land surface) BEFORE PUMPING **44**  
WHEN PUMPING **203**  
TYPE OF PUMP USED (for test)  
**A** air **P** piston **T** turbine  
**C** centrifugal **R** rotary **O** other (describe below)  
**J** jet **S** submersible

**PUMP INSTALLED**  
DRILLER WILL INSTALL PUMP YES **NO**  
IF DRILLER INSTALLS PUMP, THIS SECTION MUST BE COMPLETED FOR ALL WELLS EXCEPT HOME USE  
TYPE OF PUMP INSTALLED PLACE (A,C,J,P,R,S,T,O) IN BOX - SEE ABOVE:  
CAPACITY: GALLONS PER MINUTE (to nearest gallon) **31** **35**  
PUMP HORSE POWER **37** **41**  
PUMP COLUMN LENGTH (nearest ft.) **43** **47**  
CASING HEIGHT (circle appropriate box and enter casing height)  
**+** above } LAND SURFACE **1** (nearest foot)  
**-** below }

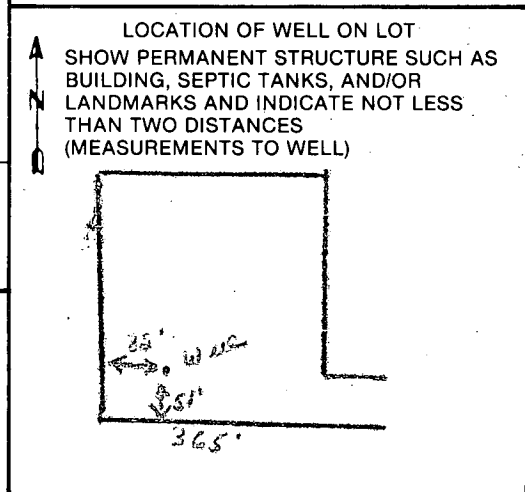

CIRCLE APPROPRIATE LETTER  
**A** A WELL WAS ABANDONED AND SEALED WHEN THIS WELL WAS COMPLETED  
**E** ELECTRIC LOG OBTAINED  
**P** TEST WELL CONVERTED TO PRODUCTION WELL

I HEREBY CERTIFY THAT THIS WELL HAS BEEN CONSTRUCTED IN ACCORDANCE WITH COMAR 10.17.13 "WELL CONSTRUCTION" AND IN CONFORMANCE WITH ALL CONDITIONS STATED IN THE ABOVE CAPTIONED PERMIT, AND THAT THE INFORMATION PRESENTED HEREIN IS ACCURATE AND COMPLETE TO THE BEST OF MY KNOWLEDGE.

DRILLERS IDENT. NO. **338**  
DRILLERS SIGNATURE *Joseph L. Morgan*  
SITE SUPERVISOR (sign. of driller or journeyman responsible for sitework if different from permittee)

6/20/89  
9-7-89 anytime  
rept. sticker

9/7/89 "Partial"  
↓ (see below)

HOWARD COUNTY HEALTH DEPARTMENT  
Bureau of Environmental Health  
3525-H Ellicott Mills Drive  
Ellicott City, MD 21043  
461-9933

APPLICATION FOR PITLESS ADAPTER, WELL PUMP AND PRESSURE TANK INSTALLATION

New Installation X Replacement        Receipt # 43557  
Date 1/25/89  
Name of Installer Glenn Haslam Telephone 356-7164  
License Number 6420 Well Driller 854-6202 Registered Plumber X  
Name of Property Owner Walter Therton Telephone         
Subdivision Clarksville Lot # 26 Well Tag # HD-81-2558  
Site Address 11812 Chapel Woods Court

Pump Motor Pitless Adapter  
1. Type 1. Horsepower 3/4 1. Make         
a. Deep well jet        2. RPM        2. Model #         
b. Shallow well jet        3. Voltage        3. Depth         
c. Submersible X a. 110         
2. Make Grund b. 220 X  
3. Model #         
4. Capacity 10 GPM  
5. Pump exceeds well capacity Yes X No         
6. If Yes, is low pressure cutoff switch installed? Yes X No         
7. What methods are used to protect the pump and electrical wiring from vibrations? Torque arrestors X Cable guards X Other       

Tank Piping Well data  
1. Capacity 100 1. Type Plastic 1. Depth 250 ft.  
2. Pressure relief valve? yes 2. Size 1" 2. Yield 7 GPM  
3. NSF and/or BOCA Code approved        3. Static water level 45 ft.  
4. Depth of supply line 48" 4. Will water supply be disinfected by installer? yes

6/20/89 Pitless AT - 46" - well line covered, s.c.w. - - - - -

I understand that it is my responsibility to notify the Howard County Health Department when the installation is ready for inspection (otherwise this permit is null and void).

All information given above is true to the best of my knowledge.  
Signature of Applicant: [Signature]  
Date: 1/25/89

Note: A sticker indicating approval/status of the installation will be placed on the well casing at the time of the inspection.

HD-215 Partial 9/7/89 Notes: (1) Well line and pitless adapter is OK only. (2) Well line covered except at Well Casing C. Bd.

**NOTES:**

- 1) B.M. Information, if shown, was obtained from existing records and is not guaranteed by N.T.T. Inc.
- 2) Building line and/or Flood Zone information is subject to the interpretation of the original surveyor.
- 3) N.T.T. Inc. does not certify to unknown or unrecorded encroachments or overlaps.
- 4) Property markers not found, or guaranteed by this location.
- 5) Setback distance accuracy: 1/8".

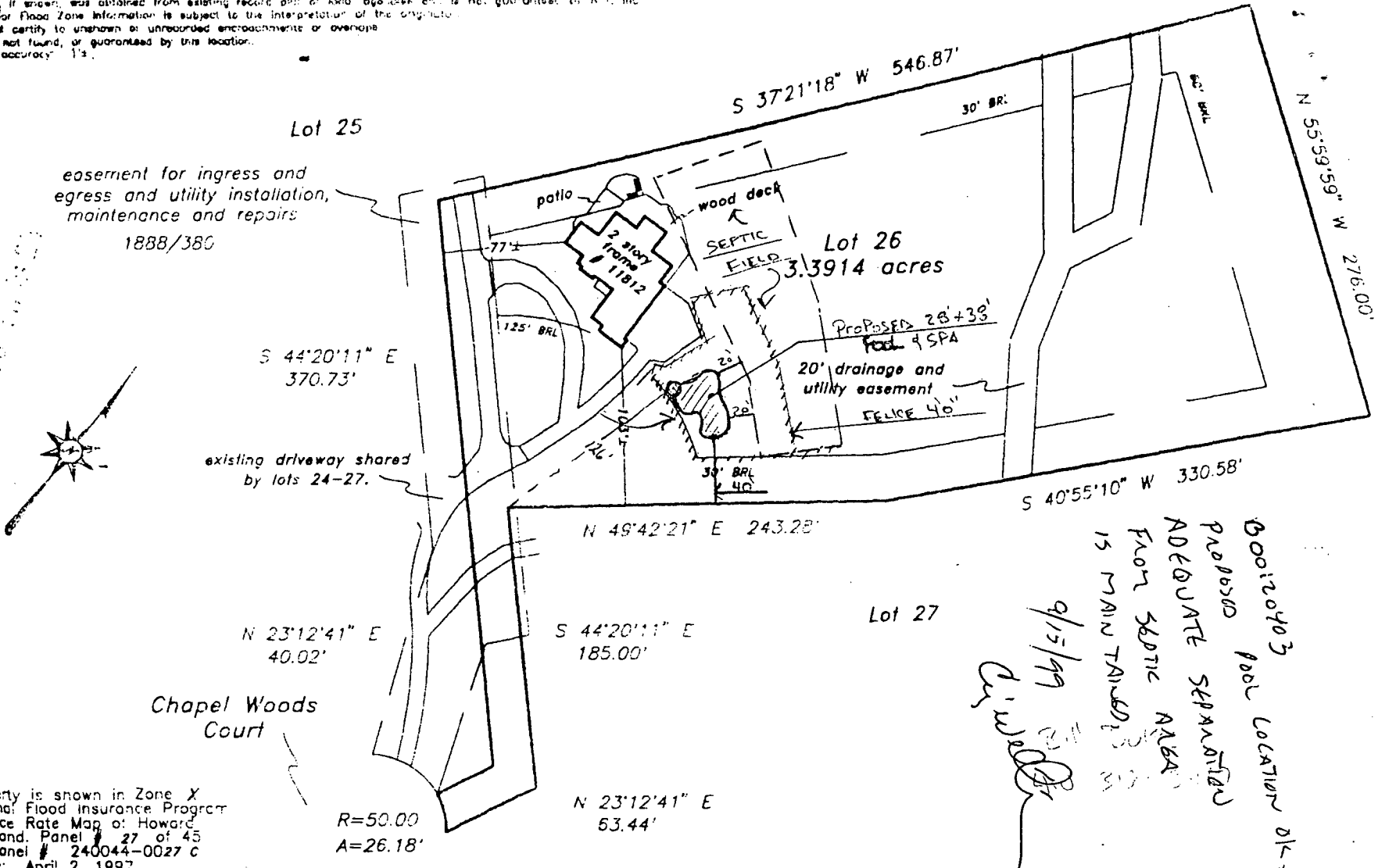

Subject property is shown in Zone X on the National Flood Insurance Program Flood Insurance Rate Map of Howard County, Maryland, Panel # 27 of 45 Community Panel # 240044-0027 c Effective date: April 2, 1997

R=50.00  
A=26.18'

This is to certify that I have surveyed the property shown hereon, being known as **Lot 26**  
11812 Chapel Woods Court  
recorded in the Land Records of Howard County, Maryland  
in Plat Bk. 7934 Liber Folio  
for the purpose of locating the improvements thereon.



**LOCATION DRAWING**  
11812 Chapel Woods Court  
Chapel Woods  
5th election district  
HOWARD COUNTY, MARYLAND

This plot is of benefit to the consumer only insofar as it is required by a lender, title insurance company or its agent in connection with a mortgage loan or other financial transaction. This plot does not provide for the accurate identification of property lines, fences, garages, buildings, or other existing or future structures.

**NTT Associates, Inc.**  
16205 Old Frederick Road  
Mt. Airy, Maryland 21771

Scale: 1/8" = 100'  
Date: April 8, 1999  
Field by: JLM