

INDICATE NORTH. - NAME ADJOINING ROADWAY AS BASE LINE.

2.5
158
4
652
8184
656
180
4
720

PERMIT CARD _____

ST _____

SEPTIC TANK, LEVEL OK 1256

CLEANOUTS OK

DISTRIBUTION BOX, LEVEL _____

TILE FIELD, DEPTH #1 | #2 FT. TRENCH WIDTH #1 | #2 FT.

GRAVEL DEPTH #2 | 4 IN. TOTAL LENGTH #1 | #2 FT. TOTAL 164

NUMBER OF TRENCHES 2 TOTAL BOTTOM AREA 656

SEEPAGE PITS, INSIDE DIAMETER _____ FT. DEPTH BELOW INLET _____ FT.

ABSORBENT AREA 656 SQ. FT.

REMARKS 12/17/86 OK TO COVER TANK & HOUSE SEWER R/H

2/13/87¹⁰⁴⁵ TRENCHES DUG. ADD STONE R/H

4/13/87⁴⁰⁰ STONE ADDED

DATE SYSTEM APPROVED 2/13/87

INSPECTOR Raymond Hodges

APPLICATION

SEWAGE DISPOSAL TESTING

STATE OF MARYLAND - DEPARTMENT OF HEALTH AND MENTAL HYGIENE

A 34699
P _____

HOWARD COUNTY HEALTH DEPARTMENT
ENVIRONMENTAL HEALTH SERVICES
PO BOX 476 ELLICOTT, MARYLAND 21043
TELEPHONE: 992-2330

DISTRICT 5TH
DATE 12/13/84

TO: THE COUNTY HEALTH OFFICER
ELLICOTT CITY, MARYLAND

I HEREBY APPLY FOR THE NECESSARY TEST IN ORDER TO CONSTRUCT (OR RECONSTRUCT) A SEWAGE DISPOSAL SYSTEM.

PROPERTY OWNER ~~Total International Corporation~~ United General Contract

ADDRESS 4951 Rockwood Parkway, N.W., Washington, D.C., 20016 PHONE 202-457-0727

PROPERTY LOCATION
SUBDIVISION Huntington Manor Estates- Section Two LOT NO. 8

NEW 8 FINAL LOT 7

ROAD AND DESCRIPTION ~~West of intersection of Ten Oaks Road and Brighton Dam Road~~
12802 Brighton Dam Rd.

SIZE OF LOT 3 Acres (R Zoning) TYPE BLDG. Residential

THE SYSTEM INSTALLED UNDER THIS APPLICATION IS ACCEPTABLE ONLY UNTIL PUBLIC FACILITIES BECOME AVAILABLE.

I FULLY UNDERSTAND THE FEE CONNECTED WITH THE FILING OF THIS PERC TEST APPLICATION IS NON-REFUNDABLE UNDER

ANY CIRCUMSTANCES.

SIGNATURE OF APPLICANT Aldo M. Vitucci

APPROVED BY C. Williams FOR TRENCHES DATE 6/15/86

REJECTED BY _____ FOR _____ DATE _____

HOLD PENDING FURTHER TESTS C. Williams DATE 12/1/85

REASONS FOR REJECTION OR HOLDING HOLD FOR WET SEASON

BLDG. PERMIT SIGNED
AND RETURNED 8-27-86 Stahl

BP# 72448

THIS IS NOT A PERMIT

SOIL PROFILE

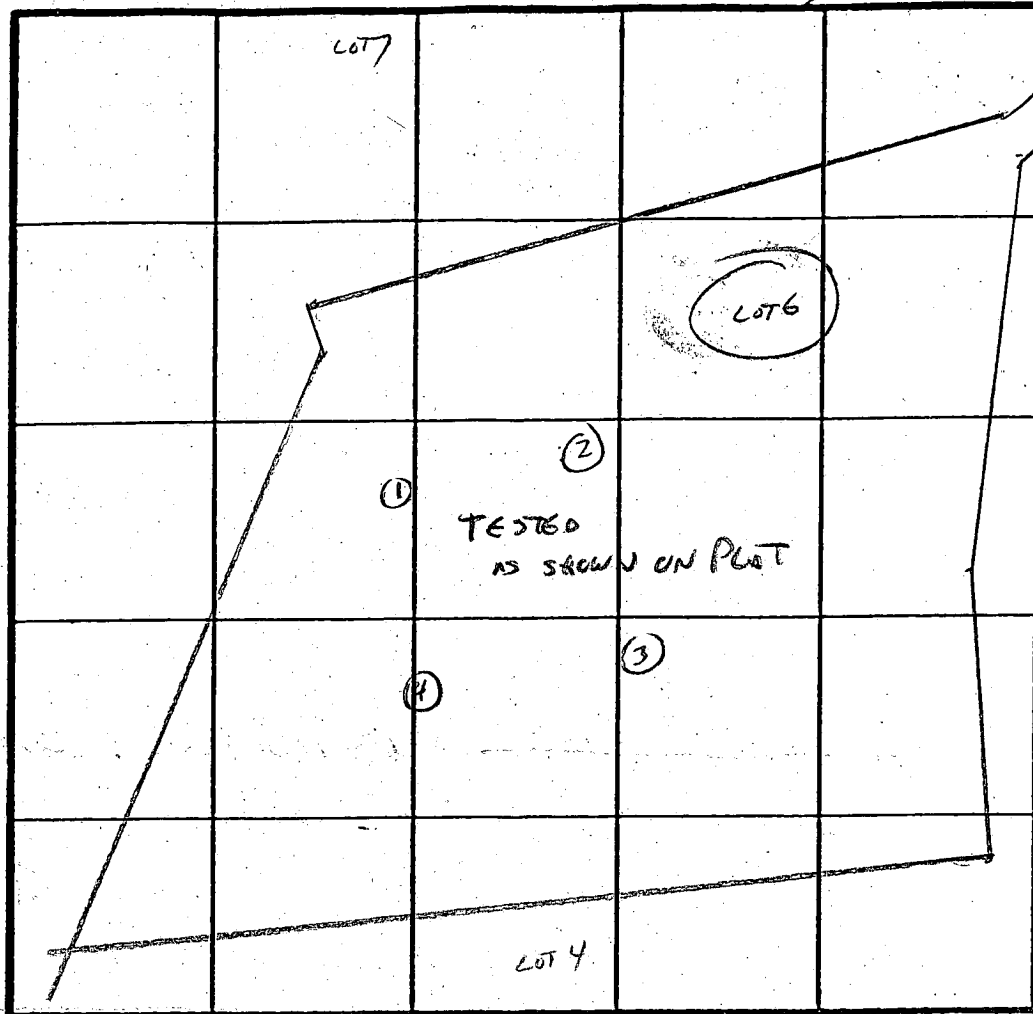
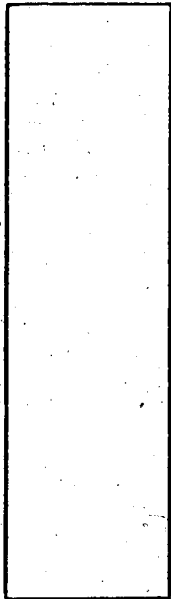

INDICATE NORTH - NAME ADJOINING ROADWAY AS BASE LINE.

DATE	TEST NO.	DEPTH	PRE-WET		TEST - 1' DROP		TIME
			START	STOP	START	STOP	
12/27/84	1	4	3:01	3:03	3:03	3:06	3 2 MIN
		8	3:01	3:03	3:03	3:05	
		11					
12/27/84	2	VISUAL OK		SAND	LOAM BELOW		
		13'					
12/27/84	3	3 1/2	3:08	3:10	3:10	3:14	4 MIN
		8 1/2	3:08	3:10	3:10	3:12	
		13					
12/27/84	4	5 1/2	3:04	3:07	3:07	3:12	5 MIN
		8 1/2	3:04	3:06	3:06	3:08	
		13					

REMARKS _____

TYPE OF SOIL _____

TESTED BY

C. Wilton

ALSO PRESENT

SK LP

APPLICATION

SEWAGE DISPOSAL TESTING

STATE OF MARYLAND - DEPARTMENT OF HEALTH AND MENTAL HYGIENE

A 34699
P _____

HOWARD COUNTY HEALTH DEPARTMENT
ENVIRONMENTAL HEALTH SERVICES
P.O. BOX 476 ELLICOTT, MARYLAND 21043
TELEPHONE 992-2330

DISTRICT 5TH
DATE 12/13/84

TO: THE COUNTY HEALTH OFFICER
ELLICOTT CITY, MARYLAND

I, HEREBY APPLY FOR THE NECESSARY TEST IN ORDER TO CONSTRUCT (OR RECONSTRUCT) A SEWAGE DISPOSAL SYSTEM.

PROPERTY OWNER Teral International Corporation

ADDRESS 4951 Rockwood Parkway, N.W., Washington, D.C., 20016 PHONE 202-457-0727

PROPERTY LOCATION:

SUBDIVISION Huntington Manor Estates- Section Two LOT NO 6

ROAD AND DESCRIPTION West of intersection of Ten Oaks Road and Brighton Dam Road

SIZE OF LOT 3 Acres (R Zoning) TYPE BLDG Residential

THE SYSTEM INSTALLED UNDER THIS APPLICATION IS ACCEPTABLE ONLY UNTIL PUBLIC FACILITIES BECOME AVAILABLE.

I FULLY UNDERSTAND THE FEE CONNECTED WITH THE FILING OF THIS PERC TEST APPLICATION IS NON-REFUNDABLE UNDER

ANY CIRCUMSTANCES.

SIGNATURE OF APPLICANT Aldo M. Vitucci

APPROVED BY _____ FOR _____ DATE _____

REJECTED BY _____ FOR _____ DATE _____

HOLD PENDING FURTHER TESTS _____ DATE _____

REASONS FOR REJECTION OR HOLDING _____

THIS IS NOT A PERMIT

SOIL PROFILE

SOIL PROFILE

INDICATE NORTH - NAME ADJOINING ROADWAY AS BASE LINE.

DATE	TEST NO.	DEPTH	PRE-WET		TEST - 1" DROP		TIME
			START	STOP	START	STOP	

REMARKS _____

TYPE OF SOIL _____

TESTED BY _____ ALSO PRESENT _____

LOT 7

600' N

E 81,000

539,000

458.70'

456.70'

Now 7

LOT 6

615'

ST 1. OVERLOOK CMT. 2.28'

E 511,000

499,500

N 18° 00' E

LOT 4

RIGHT OF WAY

S 85° 24' 56" E

596.20'

LOT 2

MAJOR ESTATES

ONE

N 04° 17' 10" W 219.02'

25' 25'

340'

2020'

VEHICULAR EGRESS

100' R

100' R

100'

100'

COMM

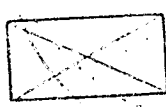
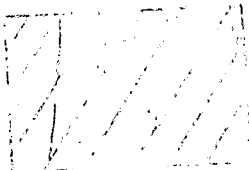

B 1 1702

SEQUENCE NO. (OEP USE ONLY)

STATE OF MARYLAND PERMIT TO DRILL WELL

OEP PERMIT NUMBER

AP-91-1003 fill in this form completely

(THIS NUMBER IS TO BE PUNCHED IN COLS. 3-6 ON ALL CARDS)

please print or type

Date Received

7 d 86

OWNER INFORMATION

Last Name: T... Owner: ... First Name: ... Street or RFD: ... Town: ... State: ... Zip: ...

DRILLER INFORMATION

Driller's Name: ... License No. 80: ... Firm Name: ... Address: ... Signature: ... Date: ...

WELL INFORMATION

APPROX. PUMPING RATE (GAL. PER MIN.): ... AVERAGE DAILY QUANTITY NEEDED (GAL. PER DAY): ...

USE FOR WATER (CIRCLE APPROPRIATE BOX)

- D HOME (SINGLE OR DOUBLE HOUSEHOLD UNIT ONLY)
F FARMING (LIVESTOCK WATERING & AGRICULTURAL IRRIGATION)
I INDUSTRIAL, COMMERCIAL, STATE AND FEDERAL GOV. OTHER (REQUIRES APPROPRIATION PERMIT)
P PUBLIC OR PRIVATE WATER COMPANY (REQUIRES APPROPRIATION PERMIT AND STATE HEALTH DEPARTMENT APPROVAL)
T TEST, OBSERVATION, MONITORING (MAY REQUIRE APPROPRIATION PERMIT)

APPROXIMATE DEPTH OF WELL 150 FEET

APPROXIMATE DIAMETER OF WELL 6 INCH

METHOD OF DRILLING (circle one)

Bored (or Augered) Jetted Jetted & Driven
AIR-ROTary AIR-PERcussion ROTARY (Hydraulic Rotary)
CABLE REVERSE-ROTary Drive-POINT

REPLACEMENT OR DEEPEMED WELLS (CIRCLE APPROPRIATE BOX)

- N THIS WELL WILL NOT REPLACE AN EXISTING WELL
Y THIS WELL WILL REPLACE A WELL THAT WILL BE ABANDONED AND SEALED
S THIS WELL WILL REPLACE A WELL THAT WILL BE USED AS A STANDBY
D THIS WELL WILL DEEPEM AN EXISTING WELL
PERMIT NUMBER OF WELL TO BE REPLACED OR DEEPEMED (IF AVAILABLE)

Not to be filled in by driller. (OEP USE ONLY)

APPROP. PERMIT NUMBER GAP

FORCE INITIALS PERMIT No. AP-91-1002

SPECIAL CONDITIONS

B 3

LOCATION OF WELL

Howard COUNTY
MUNATINGTON MANOR SUBDIVISION
SECTION 2 LOT 7
NEAREST TOWN: ...
MILES FROM TOWN: ...

B 4

DIRECTION OF WELL FROM TOWN (CIRCLE BOX)

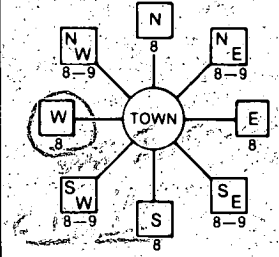

NEAR WHAT ROAD

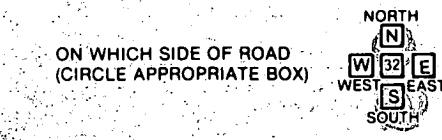

DISTANCE FROM ROAD: ... ENTER FT or MI

NOT TO BE FILLED IN BY DRILLER HEALTH DEPARTMENT APPROVAL

COUNTY NAME: ... COUNTY NO.: ...
OEP SIGNATURE: ... STATE HEALTH INSERT S
DATE ISSUED: ... CO-SIGNATURE: ... EXP. DATE: ...
NORTH GRID: ... EAST GRID: ...

SHOW MAJOR FEATURES OF BOX & LOCATE WELL WITH AN X

SOURCES OF DRILLING WATER

- 1.
2.
3.

WRITE THE BOX NUMBER FROM THE MAP HERE

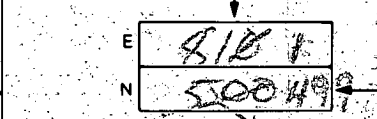

DRAW A SKETCH BELOW SHOWING LOCATION OF WELL IN RELATION TO NEARBY TOWNS AND ROADS AND GIVE DISTANCE FROM WELL TO NEAREST ROAD JUNCTION

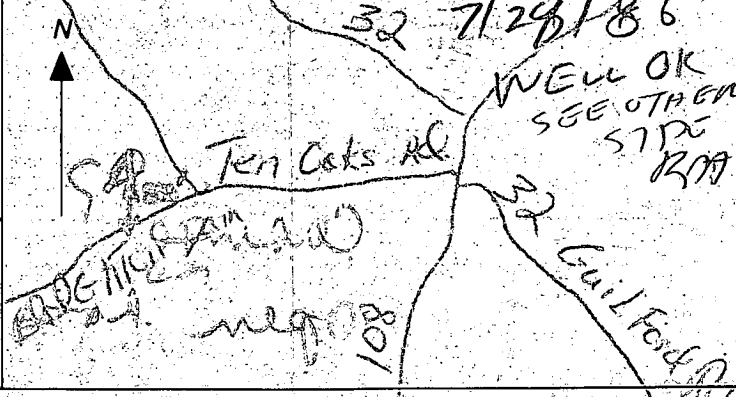

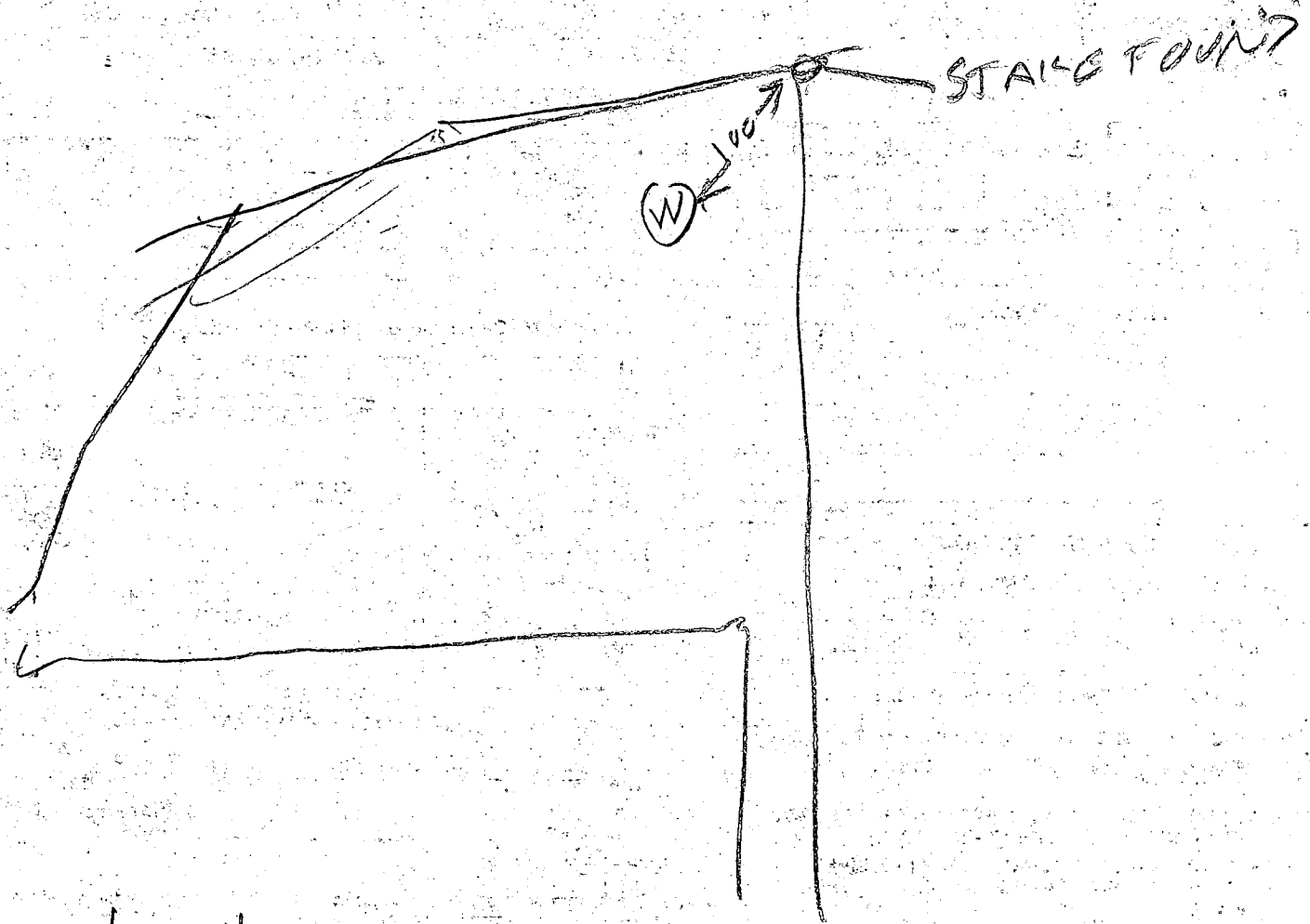

7/28/86

① WELL GROUT READY STARTED
(DUE 930 BUT I ARRIVED AT SITE AT
1030)

② LOCATION OF

② IS BAGS USED SO FAR

③ Had to leave 1100 - Grount Well Let us
know Total # of Bags

Casing ?
open hole ?

C1 5232 SEQUENCE NO. (OEP USE ONLY)
 (THIS NUMBER IS TO BE PUNCHED IN COLS. 3-6 ON ALL CARDS)

STATE OF MARYLAND
 WELL COMPLETION REPORT
 FILL IN THIS FORM COMPLETELY
 PLEASE PRINT OR TYPE

THIS REPORT MUST BE SUBMITTED WITHIN 45 DAYS AFTER WELL IS COMPLETED.
 COUNTY NUMBER A-34699

DATE Received 7/1/86 DATE WELL COMPLETED 7/25/86 Depth of Well 150 (TO NEAREST FOOT) PERMIT NO. NP-81-16DR

OWNER CONTRACTORS UNITED GENERAL STREET OR RFD BRINGTON DAM RD. TOWN CLARKSVILLE SUBDIVISION HUNTINGTON MANOR EST SECTION LOT 7

WELL LOG Not required for driven wells
 STATE THE KIND OF FORMATIONS PENETRATED, THEIR COLOR, DEPTH, THICKNESS AND IF WATER BEARING

DESCRIPTION (Use additional sheets if needed)	FEET		Check if water bearing
	FROM	TO	
Red soil	0	10	
Light Brown Sandstone	10	15	
Dark Brown	15	25	✓
Shell	25	100	✓
Shell limestone	100	150	✓

GROUTING RECORD
 WELL HAS BEEN GROUTED. (Circle appropriate box) YES (45) NO (44)
 TYPE OF GROUTING MATERIAL CEMENT (CM) BENTONITE CLAY (BC)
 NO. OF BAGS 34 NO. OF POUNDS 3264
 GALLONS OF WATER 204
 DEPTH OF GROUT SEAL (to nearest foot) 87
 from 48 TOP 52 54 BOTTOM 58 59 (enter 0 if from surface)

CASING RECORD
 casing types insert appropriate code below
 ST CO STEEL CONCRETE
 PL OT PLASTIC OTHER

MAIN CASING TYPE ST
 Nominal diameter top (main) casing (nearest inch) 6
 Total depth of main casing (nearest foot) 87

OTHER CASING (if used) diameter inch depth (feet) from to

SCREEN RECORD
 screen type or open hole insert appropriate code below
 ST BR HO STEEL BRASS OPEN HOLE
 PL OT PLASTIC OTHER

C2 DEPTH (nearest ft.)
 EACH FEET
 1 8 9 11 15 17 21
 2 23 24 26 30 32 36
 3 38 39 41 45 47 51
 SLOT SIZE 1 2 3
 DIAMETER OF SCREEN (NEAREST INCH) 56 60

GRAVEL PACK IF WELL DRILLED WAS FLOWING WELL INSERT F IN BOX 68

OEP USE ONLY (NOT TO BE FILLED IN BY DRILLER)
 T (E.R.O.S.) WQ
 70 72 74 75 76
 TELESCOPE CASING LOG INDICATOR OTHER DATA

C3 PUMPING TEST
 HOURS PUMPED (nearest hour) 7
 PUMPING RATE (gal. per min. to nearest gal.) 7
 METHOD USED TO MEASURE PUMPING RATE 1 gal.
 WATER LEVEL (distance from land surface) BEFORE PUMPING 30 WHEN PUMPING 50
 TYPE OF PUMP USED (for test) A air P piston T turbine C centrifugal R rotary O other (describe below) J jet S submersible

PUMP INSTALLED
 DRILLER WILL INSTALL PUMP (CIRCLE) YES (NO)
 IF DRILLER INSTALLS PUMP, THIS SECTION MUST BE COMPLETED FOR ALL WELLS EXCEPT HOME USE
 TYPE OF PUMP INSTALLED PLACE (A,C,J,P,R,S,T,O) IN BOX - SEE ABOVE:
 CAPACITY: GALLONS PER MINUTE (to nearest gallon) PUMP HORSE POWER
 PUMP COLUMN LENGTH (nearest ft.) CASING HEIGHT (circle appropriate box and enter casing height) above below LAND SURFACE (nearest foot)

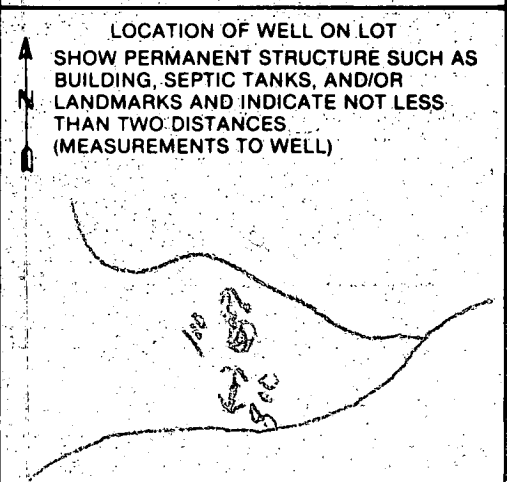

CIRCLE APPROPRIATE LETTER
 A WELL WAS ABANDONED AND SEALED WHEN THIS WELL WAS COMPLETED
 E ELECTRIC LOG OBTAINED
 P TEST WELL CONVERTED TO PRODUCTION WELL

I HEREBY CERTIFY THAT THIS WELL HAS BEEN CONSTRUCTED IN ACCORDANCE WITH COMAR 10.17.13 "WELL CONSTRUCTION" AND IN CONFORMANCE WITH ALL CONDITIONS STATED IN THE ABOVE CAPTIONED PERMIT, AND THAT THE INFORMATION PRESENTED HEREIN IS ACCURATE AND COMPLETE TO THE BEST OF MY KNOWLEDGE.

DRILLERS IDENT. NO. 270
 DRILLERS SIGNATURE (MUST MATCH SIGNATURE ON APPLICATION)
 SITE SUPERVISOR (sign. of driller or journeyman responsible for sitework if different from permittee)

WPT - 12/17/86
4-110

APPLICATION FOR PITLESS ADAPTER, WELL PUMP AND PRESSURE TANK INSTALLATION

Howard County Health Department
Bureau of Environmental Health
3525-H Ellicott Mills Drive
Court House Square
Ellicott City, Md. 21043
461-9933

New Installation X
Replacement _____

Receipt # 38188
Date 11-26-86

Name of Installer TIMOTHY J. ROLLMAN

Telephone 725-2392

License number 7079

Certified Well Pump Installer _____ Well Driller _____ Registered Plumber

Name of Property Owner TIM HOBAN (VBC) Telephone _____
Subdivision HUNNINGTON MANOR ESTATES Lot # 7 Well tag # HO-01-1603
Site Address 12802 BRIGHTON DAM RD.
CLARKSVILLE, MD. 21029

Pump
1. Type
a. Deep well jet _____
b. Shallow well jet _____
c. Submersible
2. Make JACUZZI
3. Model # _____
4. Capacity 10 GPM
5. Pump exceeds well capacity Yes No _____
6. If Yes, is low pressure cutoff switch installed? Yes No _____
7. What methods are used to protect the pump and electrical wiring from vibrations? Torque arrestors Cable guards _____ Other _____

Motor
1. Horsepower _____
2. RPM _____
3. Voltage _____
a. 110 _____
b. 220

Pitless Adapter
1. Make HARVARD
2. Model # _____
3. Depth 4'

Tank
1. Capacity 42 GAL EQUIV.
2. Pressure relief valve? YES

Piping
1. Type CRESTLON
2. Size 1"
3. NSF and/or BOCA Code approved YES
4. Depth of supply line 4'

Well data
1. Depth _____ ft.
2. Yield _____ GPM
3. Static water level _____ ft.
4. Will water supply be disinfected by installer? YES

I understand that it is my responsibility to notify the Howard County Health Department when the installation is ready for inspection (otherwise this permit is null and void).

All information given above is true to the best of my knowledge.

Signature of Applicant: Timothy J. Rollman

Date: 11-26-86

Note: A sticker indicating approval/status of the installation will be placed on the well casing at the time of the inspection.

12/17/86 Well Pump installation OK except pressure tank not installed

SUBDIVISION: HUNTINGTON MANOR ESTATES
BRIGHTON DAM RD.
DRY WELL OR DRY WELL AND TRENCH

LOT NUMBER: 7

	Septic Tank	_____ sq. ft./bedroom
		Minimum Total square Feet
3 bedroom	1000 gallon	_____
4 bedroom	1250 gallon	_____
5 bedroom	1500 gallon	_____

Inlet _____ feet below original grade.
Bottom maximum depth _____ feet below original grade.
Effective area begins at _____ feet below original grade.

NOTE: If trench is used to make up absorbent area, run the trench on level ground and leave a 5 foot earth buffer between dry well and trench. No trench is to exceed 100 feet in length. Trench inlet to be same as dry well, with _____ feet of stone below distribution pipe.

TRENCHES

158
~~180~~ sq. ft./bedroom

Trench to be 2 wide.
Inlet 3 1/2 feet below original grade.
Bottom maximum depth 7 1/2 feet below original grade.
Effective area begins at 3 1/2 feet below original grade.
4 feet of stone below distribution pipe.

- NOTE:
- (1) No trench to exceed 100 feet in length.
 - (2) If more than one trench used, a distribution box is required.
 - (3) Trenches to be installed on level ground.
 - (4) Call for inspection of trench before gravel is installed.
 - (5) Provide 6"-8" diameter cleanout and cap to grade or above on septic tank and drywell.
 - (6) If a Garbage disposal is used, increase septic tank capacity by 50% and increase absorbant sidewall area by 22%.

LOCATION: START THE FIRST TRENCH 215' FROM THE
FRONT LOT LINE AND 215' FROM THE RIGHT LOT LINE
AS SEEN WHEN FACING THE PROPERTY FROM
BRIGHTON DAM RD. RUN TRENCH(S) ALONG CONTOUR
TOWARD FRONT OF PROPERTY,
8/6/86

COORDINATE TABLE:

NO.	NORTH	EAST
1	499231.68	811066.35
2	499801.31	811240.62
3	499986.08	811541.23
4	499747.25	811615.12
5	499194.00	811736.32
6	499157.69	811744.28
7	499148.28	811695.16
8	499181.92	811687.79
9	499362.35	811648.26
10	499187.96	811712.06

NOTE: COORDINATES AND BEARINGS SHOWN ON THIS PLAT ARE REFERRED TO THE SYSTEM OF COORDINATES ESTABLISHED BY HOWARD COUNTY TRAVERSE STATIONS AS FOLLOWS:

#2536002 N499428.124 E812829.733
 #2536003 N499089.578 E811445.743

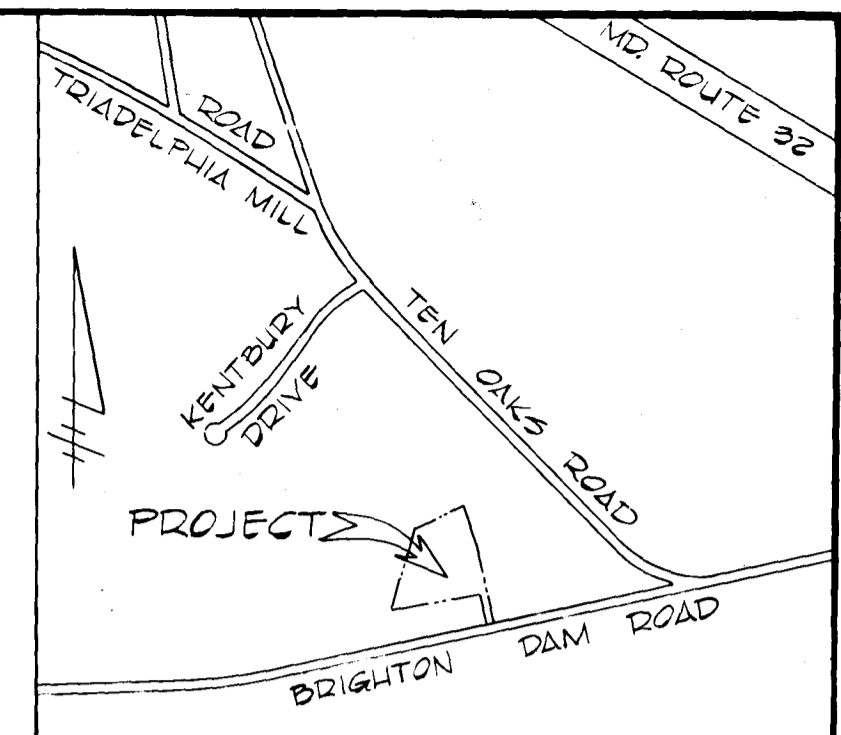
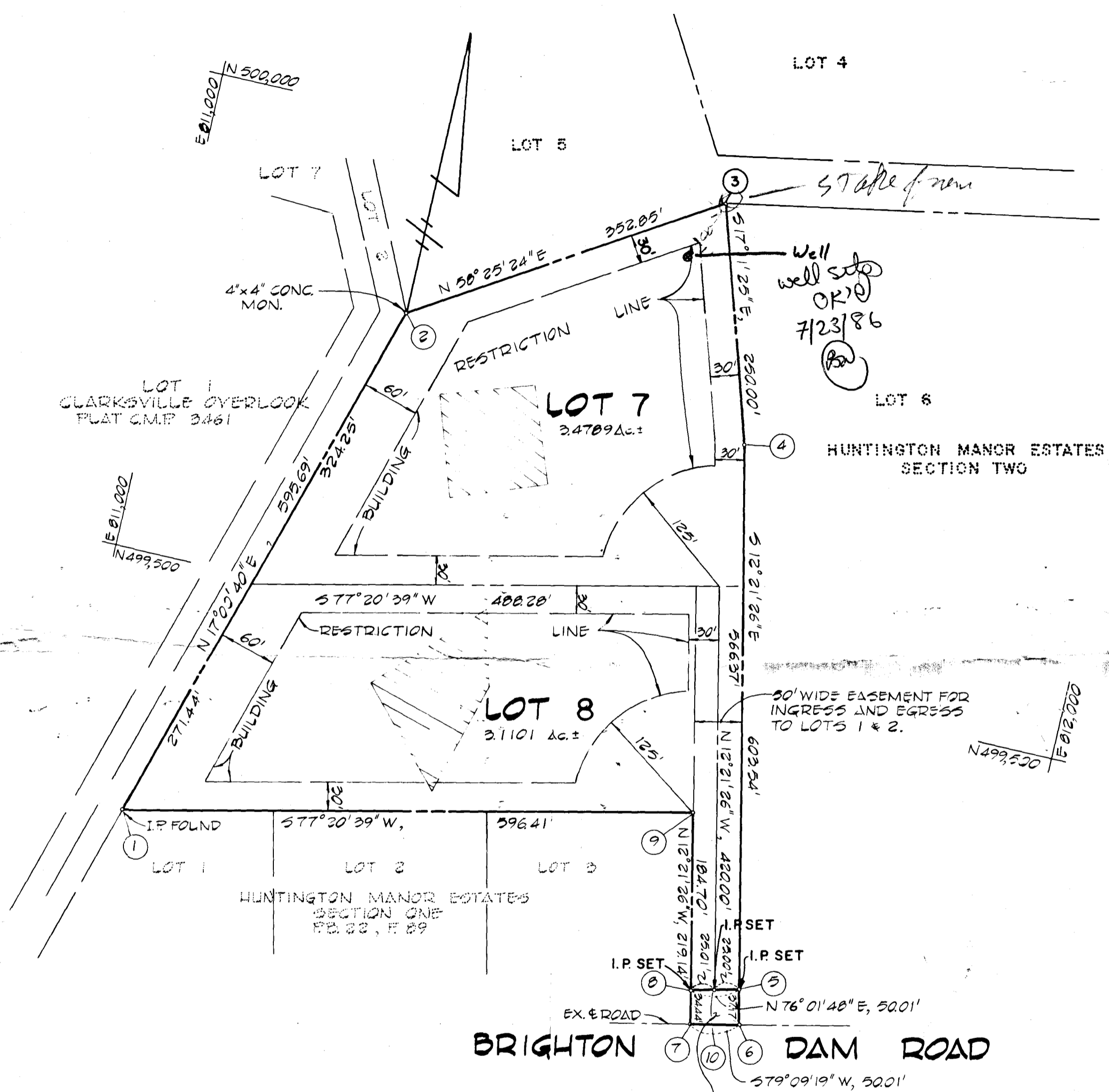

VICINITY MAP
 SCALE: 1"=1200'

- NOTES:
- THIS AREA DESIGNATES A PRIVATE SEWERAGE EASEMENT OF 10,000 SQUARE FEET AS REQUIRED BY THE MARYLAND STATE DEPARTMENT OF HEALTH AND MENTAL HYGIENE FOR INDIVIDUAL SEWAGE DISPOSAL. IMPROVEMENTS OF ANY NATURE IN THIS AREA ARE RESTRICTED UNTIL PUBLIC SEWERAGE IS AVAILABLE. THESE EASEMENTS SHALL BECOME NULL AND VOID UPON CONNECTION TO A PUBLIC SEWERAGE SYSTEM. THE COUNTY HEALTH OFFICER SHALL HAVE THE AUTHORITY TO GRANT VARIANCES FOR ENCROACHMENTS INTO THE PRIVATE SEWERAGE EASEMENT. RECORDATION OF A MODIFIED SEWERAGE EASEMENT SHALL NOT BE NECESSARY.
 - THE LOTS SHOWN HEREON COMPLY WITH THE MINIMUM OWNERSHIP WIDTH AND LOT AREA AS REQUIRED BY THE MARYLAND STATE DEPARTMENT OF HEALTH AND MENTAL HYGIENE.
 - SUBJECT PROPERTY ZONED "R" PER 8/2/85 COMPREHENSIVE ZONING PLAN.
 - BOUNDARY SHOWN HEREON BASED ON SURVEY BY SHANABERGER & LANE DATED 3/8/85.
 - PROPERTY SUBJECT TO V.P. 85-30-A1.
 - FOR FLAG OR PIPE STEM LOTS, REFUSE COLLECTION SNOW REMOVAL AND ROAD MAINTENANCE TO BE PROVIDED AT THE JUNCTION OF FLAG OR PIPE STEM AND THE ROAD R/W AND NOT ONTO THE FLAG OR PIPE STEM DRIVEWAY.
 - ⊙ DENOTES IRON BAR OR IRON PIPE TO BE SET.

OWNED & DEVELOPED
 TERAL INTERNATIONAL CORPORATION
 7101 WISCONSIN AVENUE
 BETHESDA, MARYLAND 20814

FISHER, COLLINS & CARTER, INC.
 CIVIL ENGINEERS AND LAND SURVEYORS
 8388 COURT AVENUE
 ELLICOTT CITY, MARYLAND 21043

AREA TABULATION:

1. NUMBER OF PROPOSED LOTS	2
2. TOTAL AREA OF LOTS	6.5890 Ac.±
3. TOTAL AREA OF ROAD DEDICATION	0.0411 Ac.±
4. TOTAL AREA OF SUBDIVISION	6.6301 Ac.±

LAND DEDICATED TO HOWARD COUNTY, MD FOR THE PURPOSE OF A PUBLIC ROAD. AREA: 0.0411 Ac.±

APPROVED: FOR PRIVATE WATER AND PRIVATE SEWERAGE SYSTEMS, HOWARD COUNTY HEALTH DEPARTMENT.
 HOWARD COUNTY HEALTH OFFICER _____ DATE _____

APPROVED: HOWARD COUNTY OFFICE OF PLANNING AND ZONING.
 DIRECTOR _____ DATE _____

APPROVED: FOR STORM DRAINAGE SYSTEMS, AND PUBLIC ROADS.
 HOWARD COUNTY DEPARTMENT OF PUBLIC WORKS
 DIRECTOR _____ DATE _____

OWNER'S CERTIFICATE:

WE, TERAL INTERNATIONAL CORPORATION, A STATE OF MARYLAND CORPORATION, BY ALBERTO BUSTAMANTE BOYER, AND JOHN E. BOICE, ASSISTANT SECRETARY, OWNER OF THE PROPERTY SHOWN AND DESCRIBED HEREON, HEREBY ADOPT THIS PLAN OF SUBDIVISION, AND IN CONSIDERATION OF THE APPROVAL OF THIS FINAL PLAT BY THE OFFICE OF PLANNING ZONING, ESTABLISH THE MINIMUM BUILDING RESTRICTION LINES AND GRANT UNTO HOWARD COUNTY, MARYLAND, ITS SUCCESSORS AND ASSIGNS, (1) THE RIGHT TO LAY, CONSTRUCT AND MAINTAIN SEWERS, DRAINS, WATER PIPES AND OTHER MUNICIPAL UTILITIES AND SERVICES, IN AND UNDER ALL ROADS, AND STREET RIGHTS-OF-WAY AND THE SPECIFIC EASEMENT AREAS SHOWN HEREON; (2) THE RIGHT TO REQUIRE DEDICATION FOR PUBLIC USE THE BEDS OF THE STREETS AND/OR ROADS, THE FLOODPLAINS AND OPEN SPACE WHERE APPLICABLE AND FOR GOOD AND OTHER VALUABLE CONSIDERATION, HEREBY GRANT THE RIGHT AND OPTION TO HOWARD COUNTY TO ACQUIRE THE FEE SIMPLE TITLE TO THE BEDS OF THE STREETS AND/OR ROADS AND FLOODPLAINS, STORM DRAINAGE FACILITIES AND OPEN SPACE WHERE APPLICABLE; AND (3) THE RIGHT TO REQUIRE DEDICATION OF WATERWAYS AND DRAINAGE EASEMENTS FOR THE SPECIFIC PURPOSE OF THEIR CONSTRUCTION, REPAIR AND MAINTENANCE; AND (4) THAT NO BUILDING OR SIMILAR STRUCTURE OF ANY KIND SHALL BE ERRECTED ON OR OVER THE SAID EASEMENTS AND RIGHTS-OF-WAY

WITNESS OUR HANDS THIS 3rd DAY OF OCTOBER, 1985

ALBERTO BUSTAMANTE BOYER ASSISTANT SECRETARY; JOHN E. BOICE, JR., WITNESS

SURVEYOR'S CERTIFICATE:

I HEREBY CERTIFY THAT THE FINAL PLAT SHOWN HEREON IS CORRECT; THAT IT IS A SUBDIVISION OF THE RESIDUE OF THE LAND CONVEYED BY ALBERTO BUSTAMANTE BOYER AND MARIA TERESA CELAYETA de BUSTAMANTE, HIS WIFE, TO TERAL INTERNATIONAL CORPORATION, A STATE OF MARYLAND CORPORATION, BY DEED DATED DECEMBER 16, 1970 AND RECORDED IN THE LAND RECORDS OF HOWARD COUNTY IN LIBER 547 AT FOLIO 349 AND THAT ALL MONUMENTS ARE IN PLACE, OR WILL BE IN PLACE PRIOR TO THE ACCEPTANCE OF THE STREETS IN THE SUBDIVISION BY HOWARD COUNTY AS SHOWN IN ACCORDANCE WITH THE ANNOTATED CODE OF MARYLAND AS AMENDED.

CHARLES J. PROVO, SR. L.S. NO. 10763 DATE _____

HUNTINGTON MANOR ESTATES
 SECTION THREE
 LOTS 7 & 8
 5TH ELECTION DISTRICT
 HOWARD COUNTY, MARYLAND
 TAX MAP NO. 34 PARCEL 262
 SCALE 1"=100' JANUARY 7, 1986

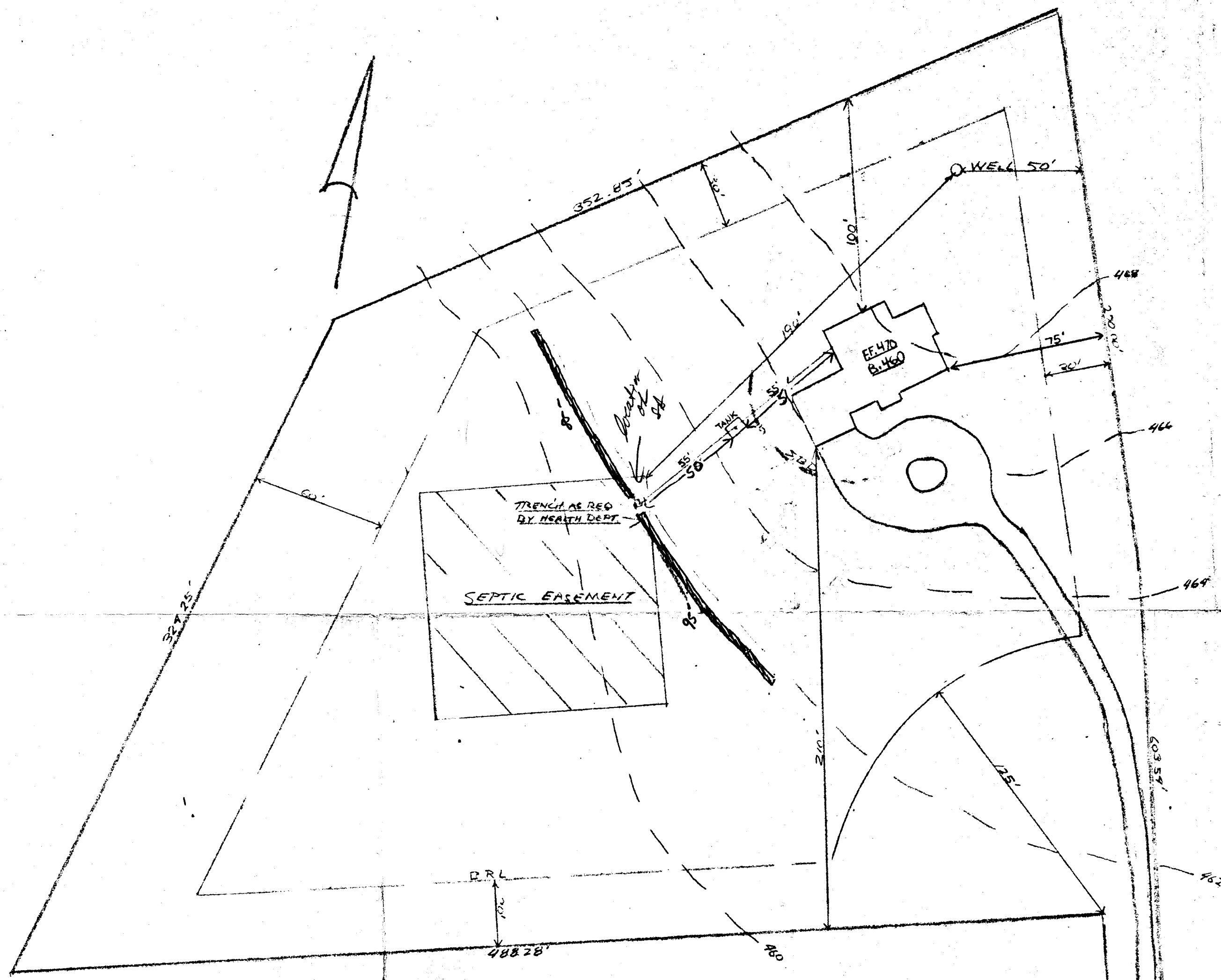

ELEVATIONS	
HOUSE	
FTF	470.00'
BASE	460.00'
INV OUT	463.00'
TANK	
EX GR	465.00'
FIN GR	465.00'
INV IN	462.40'
INV OUT	462.00'
FIELD	
EX GR	462.00'
INV IN	459.00'
INV OUT	458.50'

NO REVISIONS

*8/21/86
Elevations ok
with change in inlet
depth. S. Ash*

*180' / BR
3.5 - 7.5
135' TRENCH - 3BR
180' TRENCH - 4BR*

BLDG. PERMIT SIGNED
AND RETURNED 8-21-86
BP# 72448

SITE PLAN 1/4" = 10'
LOT 7 HUNTINGTON MANOR
12802 BRIGHTON DAM ROAD
(3.4789 AC±)

BRIGHTON DAM ROAD

UNITED GENERAL CONTRACTORS		
SCALE: 1/4" = 10'	APPROVED BY:	DRAWN BY: ZCD
DATE: 7/23/86		REVISED:
DRAWING NUMBER		
HOUSE MODEL X-21		