

Ellen & Jay Donaldson  
2117 Chilton Court  
Clarksville MD 21029

Lot 12  
Open Space

Souder Builders Inc  
9335 Old Suggsville Rd  
Laurel MD 20723

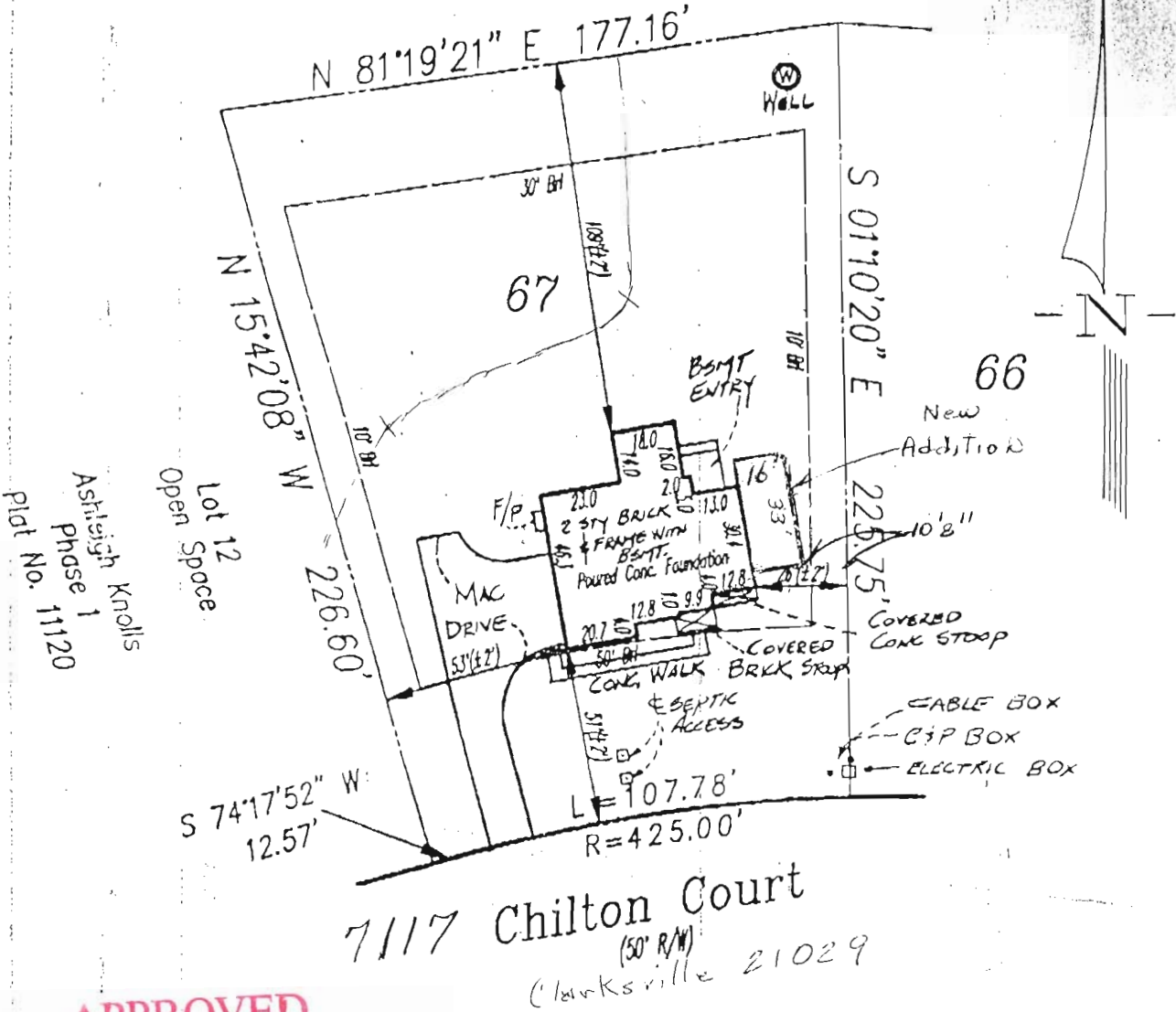

**APPROVED**

**WALK-THRU BUILDING PERMIT**

BP# B00156241 P# 58114

APP. SAN KJB DATE: 9/23/97

DESC. OF WORK: 16x33 add.

**LEGEND**

- F/P = FIREPLACE
- B/W = BAY WINDOW
- O/W = DRIVEWAY
- CONC = CONCRETE
- O/H = OVERHANG
- H/P = HEAT PUMP/AIR COND.
- G/M = GAS METER
- E/M = ELECTRIC METER

ADDRESS No.: #7117 Chilton Court

TOP OF WALL ELEV. = 499.10 FIRST FLOOR ELEV. =

NO BOUNDARY OR MONUMENTATION ESTABLISHED OR LOCATED.

THE LOCATION DRAWING IS OF BENEFIT TO THE CONSUMER ONLY INsofar AS IT IS REQUIRED BY A LENDER OR A TITLE INSURANCE COMPANY OR ITS AGENT IN CONNECTION WITH CONTEMPLATED TRANSFER, FINANCING OR REFINANCING;

THE LOCATION DRAWING IS NOT TO BE RELIED UPON FOR THE ESTABLISHMENT OR LOCATION OF FENCES, GARAGES, BUILDINGS, OR OTHER EXISTING OR FUTURE IMPROVEMENTS;

AND THE LOCATION DRAWING DOES NOT PROVIDE FOR THE ACCURATE IDENTIFICATION OF PROPERTY BOUNDARY LINES, BUT SUCH IDENTIFICATION MAY NOT BE REQUIRED FOR THE TRANSFER OF TITLE OR SECURING FINANCING OR REFINANCING.

FLOOD INSURANCE RATE MAP (FIRM) FLOOD ZONE "C" AREA OF MINIMAL FLOODING PER COMMUNITY PANEL NUMBER 240044-0038-H

LOT 67

Ashleigh Knolls

Phase Two

PLAT No. 11537

ELECTION DISTRICT No. 5

HOWARD COUNTY, MARYLAND

**LOCATION DRAWING**

FOUNDATION	DATE: <u>5/23/97</u>
FINAL	DATE: <u>9/17/97</u>
BY: <u>WG/DBW</u>	SCALE: <u>1"=50'</u>
PROJECT No.:	<u>94517.03</u>



R.M. MOCHI GROUP, P.C.

P.O. Box 10  
New Market, MD 21774-0010

10120 A Old National Pike  
Jlamsville, MD 21754-9706

(301) 865-5858  
Fax: (301) 865-5111