

7/28/88 NOON

SEPTIC BEING INSTALLED BEFORE 8P

PERMIT

P 42033
A 34508

SEWAGE DISPOSAL SYSTEM

MARYLAND STATE DEPARTMENT OF HEALTH DISTRICT 4th

HOWARD COUNTY
BUREAU OF ENVIRONMENTAL HEALTH
461-9933

DATE 6/21/88
DATE SYSTEM APPROVED 7/28/88
INSPECTOR RH

INDEXED

Robert Blackert IS PERMITTED TO INSTALL X ALTER

ADDRESS 18013 Shaffers Mill Road PHONE 829-1123

SUBDIVISION _____ ROAD 17901 Shaffers Mill Road LOT Tax Map 6
Parcel 73

PROPERTY OWNER Robert Blackert

ADDRESS _____

IF GARBAGE GRINDER IS USED INCREASE SEPTIC TANK CAPACITY BY 50% AND ABSORPTION AREA BY 22%.

GARBAGE GRINDER? YES _____ NO X

SEPTIC TANK CAPACITY 1000 GALLONS ~~XXXXXXXXXXXX~~ Commercial
NURSERY BUILDING ONLY

TRENCHES - 480 sq. ft. total bottom area. 160 ft of trench needed. Trench to be 3 feet wide. Inlet 2½ feet below original grade. Bottom maximum depth 4½ feet below original grade. Effective area begins at 2½ feet below original grade. 2 feet of stone below distribution pipe.

LOCATION - Starting from the Northwest property corner, place the distribution box 180 feet down the right (440') lot line and 170 feet off that line. Run trenches along contour toward Shaffers Mill Road.

NOTE - No trench to exceed 100 feet in length. Provide 6" - 8" diameter cleanout and cap to grade or above on septic tank. JLSA

PLANS APPROVED BY C. Williams DATE 4/15/88

COVER NO WORK UNTIL INSPECTED AND APPROVED.

NEITHER THE HOWARD COUNTY COUNCIL NOR THE HEALTH DEPARTMENT IS RESPONSIBLE FOR THE SUCCESSFUL OPERATION OF ANY SYSTEM.

NOTE: CLEANOUT REQUIRED EVERY 70 FEET OF SEWER LINE AND/OR AT 90° SWEEPS IN LINES FROM HOUSE TO DRAIN FIELDS.

NOTE: ALL PARTS OF SEPTIC SYSTEMS (I.E., TANK, DISTRIBUTION BOX, TRENCHES) TO BE 100 FEET FROM WELL. (UNLESS OTHERWISE SPECIFICALLY AUTHORIZED)

NOTE: IF DEEP TRENCH(IES) ARE USED CALL FOR INSPECTION BEFORE AND AFTER PLACING GRAVEL IN TRENCH(IES).

NOTE: NO DRY WELL SHALL EXCEED 15 FOOT IN DIAMETER. NO ABSORPTION TRENCH TO EXCEED 100 FEET IN LENGTH.

NOTE: ALL PIPE FROM HOUSE TO SEPTIC TANK MUST BE CAST IRON OR SCHEDULE 40 PVC OR ABS.

PERMIT VOID AFTER TWO YEARS.

NOTE: INSTALL STAND PIPE ON SEPTIC TANK AND DRY WELL. STAND PIPES MUST BE 6 INCHES IN DIAMETER. CAST IRON, CONCRETE OR TERRA COTTA OR PVC OR ABS ACCEPTED. IF TOP OF SEPTIC TANK IS DEEPER THAN 3 FEET, MANHOLE TO GRADE REQUIRED.

NOTE: DISTRIBUTION BOXES MUST HAVE BAFFLES.

BLDG. PERMIT SIGNED
AND RETURNED 2/3/94
Serial # 524487
Stacy Kowalsky

***INSTALLER IS RESPONSIBLE FOR OBTAINING FINAL APPROVAL ON THIS PERMIT**

*CALL 461-9933 FOR INSPECTION OF SEPTIC SYSTEMS.

A 34508

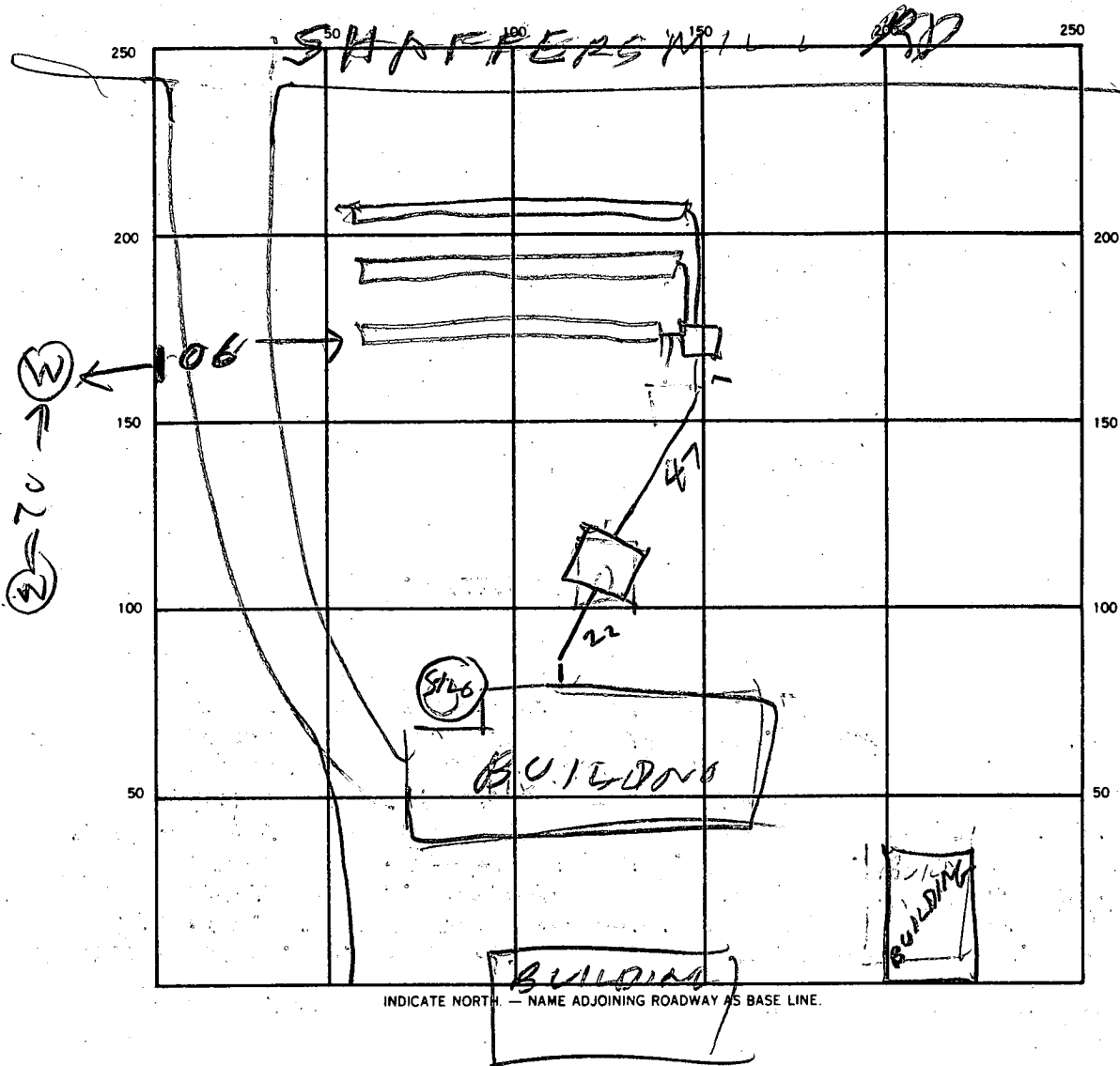

SEPTIC TANK. LEVEL _____ CLEANOUTS _____

DISTRIBUTION BOX. LEVEL _____

DRAIN FIELD/TILE FIELD. DEPTH

| | | |
|----|----|----|
| 1 | 2 | 3 |
| 45 | 45 | 45 |

 FT. TRENCH WIDTH

| | | |
|---|---|---|
| 1 | 2 | 3 |
| 3 | 3 | 3 |

 FT. INLET DEPTH

| | | |
|---|---|---|
| 1 | 2 | 3 |
| 2 | 2 | 2 |

 FT.

EFFECTIVE GRAVEL DEPTH 2 FT. TOTAL LENGTH 66/65/67 FT.

NUMBER OF TRENCHES 3 ONE SIDEWALL/BOTTOM AREA 594 SQ. FT. 1980 INSTALLER REQUIRED

DRYWELL INSIDE DIAMETER _____ FT. EFFECTIVE DEPTH BELOW INLET _____ FT.

ABSORBENT AREA _____ SQ. FT.

REMARKS 7/28/88 LOCATION OK
7/28/88 TRENCHES OK

DATE SYSTEM APPROVED 7/28/88 INSPECTOR Raymond Bridges

APPLICATION

SEWAGE DISPOSAL TESTING

STATE OF MARYLAND - DEPARTMENT OF HEALTH AND MENTAL HYGIENE

HOWARD COUNTY HEALTH DEPARTMENT
ENVIRONMENTAL HEALTH SERVICES
P. O. BOX 476 ELLICOTT CITY, MARYLAND 21043
TELEPHONE: 992-2330

A 34508

P _____

DISTRICT 460

DATE 10/24/84

TO: THE COUNTY HEALTH OFFICER
ELLICOTT CITY, MARYLAND

I, HEREBY, APPLY FOR THE NECESSARY TEST IN ORDER TO CONSTRUCT (OR RECONSTRUCT) A SEWAGE DISPOSAL SYSTEM.

PROPERTY OWNER Robert E. Blackert
18013 Shaffers Mill Road

ADDRESS _____ PHONE 829-1123

PROPERTY LOCATION:

SUBDIVISION _____ LOT NO. _____

ROAD AND DESCRIPTION Shaffers Mill Road next to 18001 Shaffers Mill Road

SIZE OF LOT 40 Acres m/l TYPE BLDG. 3 bedroom house
(NUMBER OF BEDROOMS)

THE SYSTEM INSTALLED UNDER THIS APPLICATION IS ACCEPTABLE ONLY UNTIL PUBLIC FACILITIES BECOME AVAILABLE. I FULLY UNDERSTAND THE FEE CONNECTED WITH THE FILING OF THIS PERC TEST APPLICATION IS NON-REFUNDABLE UNDER ANY CIRCUMSTANCES. I ALSO AGREE TO COMPLY WITH ALL M.O.S.H.A. REQUIREMENTS IN TESTING THIS LOT.

(SIGNATURE OF APPLICANT)

APPROVED BY _____ FOR _____ DATE _____

REJECTED BY _____ FOR _____ DATE _____

HOLD PENDING FURTHER TESTS _____ DATE _____

REASONS FOR REJECTION OR HOLDING _____

THIS IS NOT A PERMIT

#1 & #2
SOIL PROFILE

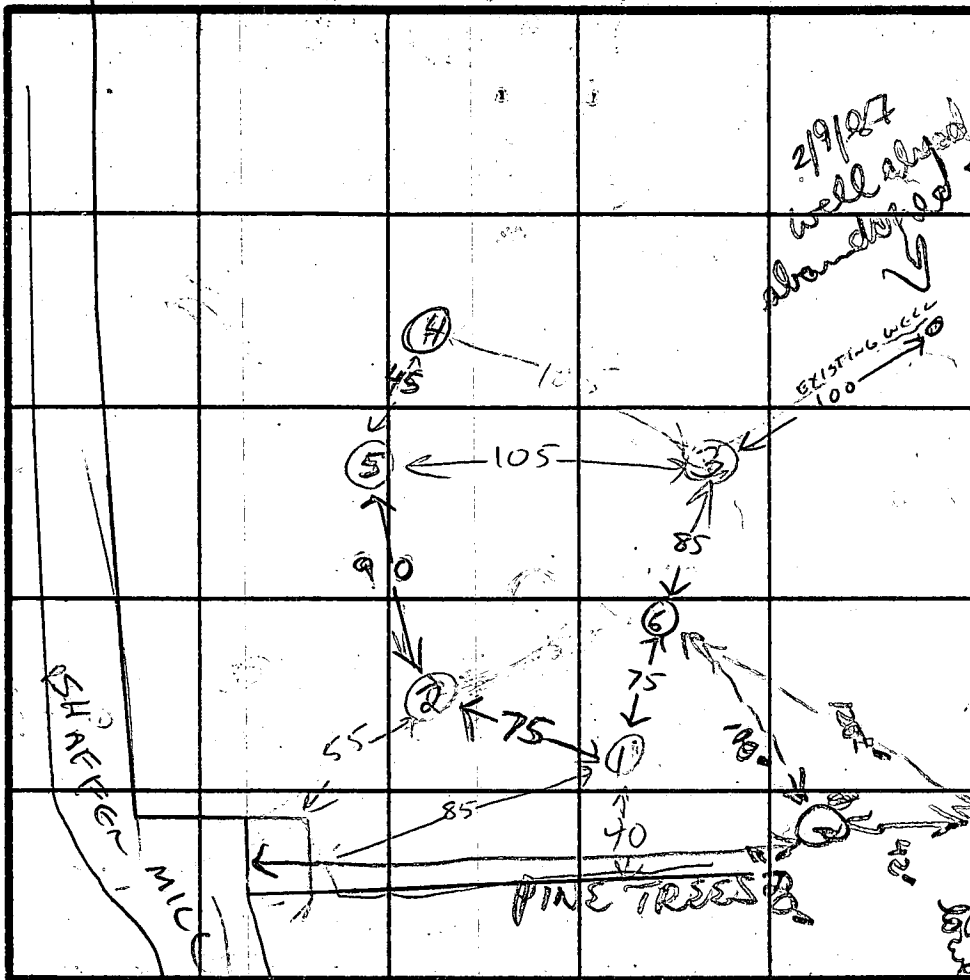
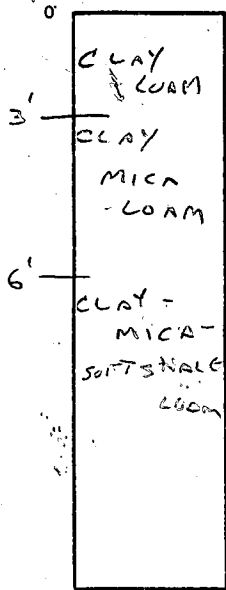

#4
CLAY LOAM
4 - LOAM & SHALE
7 - VERY SHALEY
10 - TOO HARD TO DIG

#5
CLAY LOAM
2 - CLAY-MICA LOAM W/ SHALE CHUNKS
9 - VERY SHALEY
11 - TOO HARD TO DIG

INDICATE NORTH - NAME ADJOINING ROADWAY AS BASE LINE.

| DATE | TEST NO. | DEPTH | PRE-WET | | TEST - 1" DROP | | TIME |
|---------|------------------------|-------|--|----------|----------------|----------|-----------|
| | | | START | STOP | START | STOP | |
| 11/1/84 | 1 HIGH | 4 | 11:09 | 11:28 | 11:28 | 11:55 | 27 MIN |
| | | 10 | 11:09 | 11:14 | 11:14 | 11:20 | 6 MIN |
| | | 14 | | | | | |
| | 2 2 ND | 4 | 11:16 | 11:20 | 11:20 | 11:27 | 7 MIN |
| | | 8 | 11:16 | 11:16:30 | 11:16:30 | 11:18:30 | 2 MIN |
| | | 12 | | | | | |
| | 3 | 4 | 11:32 | 11:45 | 11:45 | 12:05 | 20 MIN |
| | | 8 | 11:27 | 11:28:30 | 11:28:30 | 11:31 | 2 1/2 MIN |
| | | 12 | | | | | |
| | 4 FAILED | 4 | 4' CLAY LOAM, VERY SHALEY AT 7' | | | | |
| | | 9 | TOO HARD TO DIG AT 10' | | | | |
| | 5 LOW | 4 | 12:17 | 12:30 | 12:30 | 12:51 | 21 MIN |
| | | 8 | 12:13 | 12:15 | 12:15 | 12:21 | 6 MIN |
| | | 11 | | | | | |
| | 6 2 ND HIGH | 12 | 12' VERTICAL CLAY LOAM CHANGING TO SHALEY LOAM | | | | |

REMARKS

TYPE OF SOIL: "HOLE" 1 IS HOLE HOLE EXISTING WELL & POSSIBLE WELL SITE ARE SLIGHTLY LOWER.
TESTED BY: C. Wheeler ALSO PRESENT: LOAN, BOB BLACKBART

#2
#3
2" CLAY LOAM
CLAY-MICA LOAM
4' CLAY-MICA SOFT SHALE
EH-12-1079
6' MICA SAND & SMALL SHALE CHUNKS
2'

SHAFFER MILL RD.

N 43 5/8° E - 123.75
S 53 5/8° E - 90'

N 33° 55' 02" E - 440.00

S 54 5/8° E

1291.95'

N 47°

N 50° 04' 08" W

663.75'

N 43° 26' 27" W

New Building

160 - 30'

4.0 Acres

Barnd

well

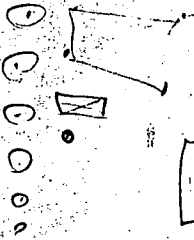
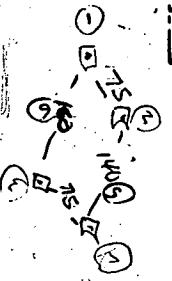

1" = 100'

C1 310

SEQUENCE NO. (OEP USE ONLY)

STATE OF MARYLAND WELL COMPLETION REPORT

THIS REPORT MUST BE SUBMITTED WITHIN 45 DAYS AFTER WELL IS COMPLETED.

(THIS NUMBER IS TO BE PUNCHED IN COLS. 3-6 ON ALL CARDS)

COUNTY NUMBER A 34508

DATE RECEIVED

DATE WELL COMPLETED 033087

DEPTH OF WELL 209 (TO NEAREST FOOT)

PERMIT NO. FROM "PERMIT TO DRILL WELL" MD-81-1977

OWNER BLACKBURN ROBERT STREET OR RFD SHARERS MILL ROAD TOWN MT. AIRY SUBDIVISION MAP 6 Q24 P.73 SECTION LOT

WELL LOG table with columns: DESCRIPTION (Use additional sheets if needed), FEET (FROM, TO), Check if water bearing. Rows include Top Soil, Bl Slate, Tan slate, Bl Slate, Tan slate, Bl Slate.

GROUTING RECORD: WELL HAS BEEN GROUTED (Y), TYPE OF GROUTING MATERIAL CEMENT (CM), BENTONITE CLAY (BC), NO. OF BAGS 21, NO. OF POUNDS 2100, GALLONS OF WATER 105, DEPTH OF GROUT SEAL 54 ft.

CASING RECORD: MAIN CASING TYPE ST 6, Nominal diameter 6, Total depth 65 ft.

OTHER CASING (if used) table with columns: diameter inch, depth (feet) from, to.

SCREEN RECORD: screen type or open hole ST, BR, HO, PL, OT.

DEPTH (nearest ft.) table with columns: 1-2, 3-4, 5-6, 7-8, 9-10, 11-12, 13-14, 15-16, 17-18, 19-20, 21-22, 23-24, 25-26, 27-28, 29-30, 31-32, 33-34, 35-36, 37-38, 39-40, 41-42, 43-44, 45-46, 47-48, 49-50, 51-52.

GRAVEL PACK from to IF WELL DRILLED WAS FLOWING WELL INSERT F IN BOX 68

OEP USE ONLY (NOT TO BE FILLED IN BY DRILLER) T (E.R.O.S.), WQ, TELESCOPE CASING, LOG INDICATOR, OTHER DATA

PUMPING TEST: HOURS PUMPED 3, PUMPING RATE 10 gal. per min., METHOD USED TO MEASURE PUMPING RATE Bucket, WATER LEVEL 21 ft. BEFORE PUMPING, 29 ft. WHEN PUMPING, TYPE OF PUMP USED submersible (S).

PUMP INSTALLED: DRILLER WILL INSTALL PUMP YES NO, IF DRILLER INSTALLS PUMP THIS SECTION MUST BE COMPLETED FOR ALL WELLS EXCEPT HOME USE, TYPE OF PUMP INSTALLED PLACE (A,C,J,P,R,S,T,O) IN BOX - SEE ABOVE: CAPACITY: GALLONS PER MINUTE, PUMP HORSE POWER, PUMP COLUMN LENGTH, CASING HEIGHT above and enter casing height, LAND SURFACE below.

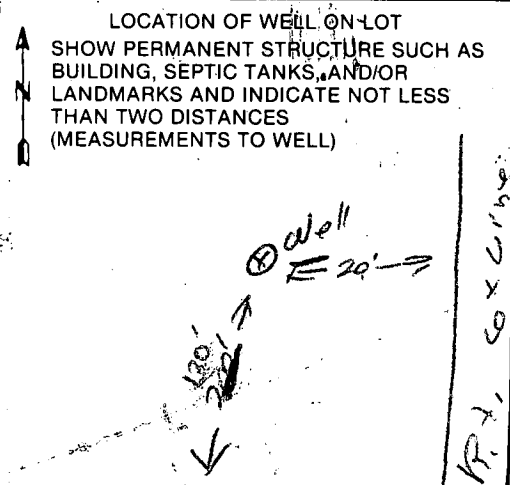

CIRCLE APPROPRIATE LETTER: A WELL WAS ABANDONED AND SEALED WHEN THIS WELL WAS COMPLETED, E ELECTRIC LOG OBTAINED, P TEST WELL CONVERTED TO PRODUCTION WELL. I HEREBY CERTIFY THAT THIS WELL HAS BEEN CONSTRUCTED IN ACCORDANCE WITH COMAR 10.17.13 "WELL CONSTRUCTION" AND IN CONFORMANCE WITH ALL CONDITIONS STATED IN THE ABOVE CAPTIONED PERMIT...

B 1 6016 SEQUENCE NO. (OEP USE ONLY)
THIS NUMBER IS TO BE PUNCHED IN COLS. 3-6 ON ALL CARDS

STATE OF MARYLAND PERMIT TO DRILL WELL

please print or type

OEP PERMIT NUMBER

40-81-1895 fill in this form completely

Date Received 3/30/87
OWNER INFORMATION
BLACKERT ROBERT
18013 SHAEFFERS ML RD
MT AIRY MD 21771

B 3 LOCATION OF WELL
HOWARD
MAP 6-Q24 P73
SECTION 44 46 LOT 48 50 WELL #1
MT AIRY
MILES FROM TOWN (enter 0 if in town) 3 MI

DRILLER INFORMATION
George F. Easterday
L. Franklin Easterday, Inc.
9265 Br. Ch. Rd., Mt. Airy, Md. 21771
Signature: George F. Easterday Date: 11/4/87

B 4 DIRECTION OF WELL FROM TOWN (CIRCLE BOX)
SHAFFERS MILL RD
ON WHICH SIDE OF ROAD (CIRCLE APPROPRIATE BOX)
DISTANCE FROM ROAD 280 FT
ENTER FT or MI

B 2 WELL INFORMATION
APPROX. PUMPING RATE (GAL. PER MIN.) 5
AVERAGE DAILY QUANTITY NEEDED (GAL. PER DAY) 500

USE FOR WATER (CIRCLE APPROPRIATE BOX)
F FARMING (LIVESTOCK WATERING & AGRICULTURAL IRRIGATION)
I INDUSTRIAL, COMMERCIAL, STATE AND FEDERAL GOV. OTHER (REQUIRES APPROPRIATION PERMIT)
P PUBLIC OR PRIVATE WATER COMPANY (REQUIRES APPROPRIATION PERMIT AND STATE HEALTH DEPARTMENT APPROVAL)
T TEST, OBSERVATION, MONITORING (MAY REQUIRE APPROPRIATION PERMIT)

NOT TO BE FILLED IN BY DRILLER HEALTH DEPARTMENT APPROVAL
HOWARD COUNTY NAME
A 34508 COUNTY NO.
OEP SIGNATURE
DATE ISSUED 020987
CO-SIGNATURE B. N. N. N. EXP. DATE 08/09/87
NORTH GRID 541000 EAST GRID 076000

APPROXIMATE DEPTH OF WELL 200 FEET

APPROXIMATE DIAMETER OF WELL 6 INCH

METHOD OF DRILLING (circle one)
BORED (or Augered) JETTED Jetted & DRIVEN
AIR-ROTARY AIR-PERCussion ROTARY (Hydraulic Rotary)
CABLE REVERSE-ROTARY DRIVE-POINT

SHOW MAJOR FEATURES OF BOX & LOCATE WELL WITH AN X
SOURCES OF DRILLING WATER
1. WELL
2. WELL OK
3. SEE OTHER SIDE RT
WRITE THE BOX NUMBER FROM THE MAP HERE
E 760 0
N 540 1

REPLACEMENT OR DEEPEMED WELLS (CIRCLE APPROPRIATE BOX)
N THIS WELL WILL NOT REPLACE AN EXISTING WELL
Y THIS WELL WILL REPLACE A WELL THAT WILL BE ABANDONED AND SEALED
S THIS WELL WILL REPLACE A WELL THAT WILL BE USED AS A STANDBY
D THIS WELL WILL DEEPEM AN EXISTING WELL
PERMIT NUMBER OF WELL TO BE REPLACED OR DEEPEMED (IF AVAILABLE)

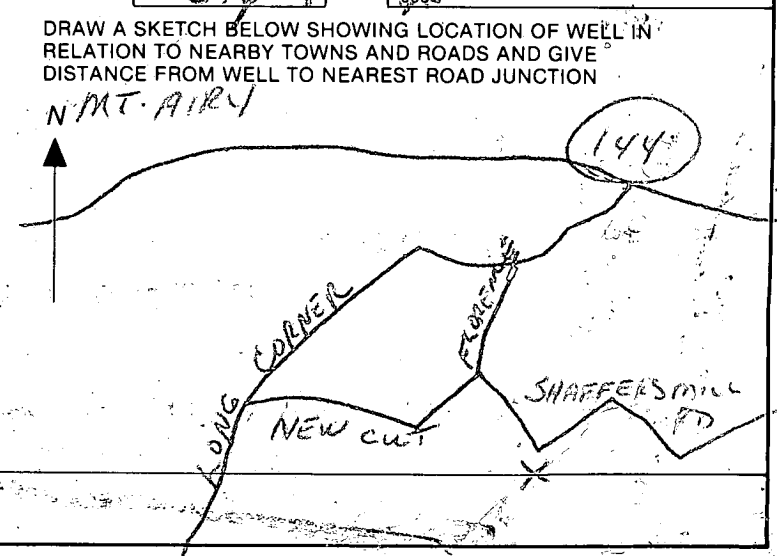

Not to be filled in by driller (OEP USE ONLY)
APPROX. PERMIT NUMBER 4087 GAP 003
FORCE INITIALS PERMIT NO. 40-81-1895

SPECIAL CONDITIONS

Irrigation Well

3/30/87

- ① Well already drilled information from Joe
- ② 45 FT open hole
- ③ 56 ft casing
- ④ 16 Bags Cement
- ⑤ Location OK
- ⑥ Well OK

B. Hodges

JAN 20 8 49 AM '87

RECEIVED
HOWARD COUNTY
HEALTH DEPT.
ELLSWORTH ST., MD.

RECEIVED
HOWARD COUNTY
HEALTH DEPT.
JAN 20 4 38 PM '87
DIVISION OF
ENVIRONMENTAL
HEALTH

C1 3840

SEQUENCE NO. (OEP USE ONLY)

STATE OF MARYLAND WELL COMPLETION REPORT

FILL IN THIS FORM COMPLETELY PLEASE PRINT OR TYPE

THIS REPORT MUST BE SUBMITTED WITHIN 45 DAYS AFTER WELL IS COMPLETED.

COUNTY NUMBER A 3450877

DATE RECEIVED

DATE WELL COMPLETED

DEPTH OF WELL

PERMIT NO. FROM "PERMIT TO DRILL WELL"

8 13

15 20 03 08 7

22 26 200

28 37 HE-81-1875

OWNER BLACKERT ROBERT STREET OR RFD SHIFFERS MILL RD TOWN MT AIRY SUBDIVISION MAP Q24 P73 SECTION LOT WELL #1

WELL LOG Not required for driven wells STATE THE KIND OF FORMATIONS PENETRATED, THEIR COLOR, DEPTH, THICKNESS AND IF WATER BEARING

Table with columns: DESCRIPTION, FEET (FROM, TO), Check if water bearing. Rows include Top Soil, Br Shale, Tan Slate, Br Slate, Tan Slate, and Wd Slate.

GROUTING RECORD WELL HAS BEEN GROUTED (Circle Appropriate Box)

TYPE OF GROUTING MATERIAL CEMENT CM BENTONITE CLAY BC NO. OF BAGS 15 NO. OF POUNDS 1500 GALLONS OF WATER 15 DEPTH OF GROUT SEAL (to nearest foot) from 0 to 5 ft.

CASING RECORD casing types insert appropriate code below ST CO STEEL CONCRETE PL OT PLASTIC OTHER

MAIN CASING Nominal diameter Total depth top (main) casing of main casing TYPE (nearest inch) (nearest foot) ST 6 56

OTHER CASING (if used) diameter inch depth (feet) from to

SCREEN RECORD screen type or open hole insert appropriate code below ST BR HO STEEL BRASS OPEN HOLE PL OT PLASTIC OTHER

DEPTH (nearest ft.) 1 2 3 4 5 6 7 8 9 10 11 12 13 14 15 16 17 18 19 20 21 22 23 24 25 26 27 28 29 30 31 32 33 34 35 36 37 38 39 40 41 42 43 44 45 46 47 48 49 50 51 52 53 54 55 56 57 58 59 60 61 62 63 64 65 66 67 68 69 70 71 72 73 74 75 76

CIRCLE APPROPRIATE LETTER A WELL WAS ABANDONED AND SEALED WHEN THIS WELL WAS COMPLETED E ELECTRIC LOG OBTAINED P TEST WELL CONVERTED TO PRODUCTION WELL

I HEREBY CERTIFY THAT THIS WELL HAS BEEN CONSTRUCTED IN ACCORDANCE WITH COMAR 10.17.13 "WELL CONSTRUCTION" AND IN CONFORMANCE WITH ALL CONDITIONS STATED IN THE ABOVE CAPTIONED PERMIT, AND THAT THE INFORMATION PRESENTED HEREIN IS ACCURATE AND COMPLETE TO THE BEST OF MY KNOWLEDGE.

DRILLERS IDENT. NO. 40 DRILLERS SIGNATURE (MUST MATCH SIGNATURE ON APPLICATION) SITE SUPERVISOR (sign. of driller or journeyman responsible for sitework if different from permittee)

GRAVEL PACK IF WELL DRILLED WAS FLOWING WELL INSERT F IN BOX 68

OEP USE ONLY (NOT TO BE FILLED IN BY DRILLER) T (E.R.O.S.) WQ 70 72 74 75 76 TELESCOPE CASING LOG INDICATOR OTHER DATA

C 3

PUMPING TEST HOURS PUMPED (nearest hour) 3 PUMPING RATE (gal. per min. to nearest gal.) 30 METHOD USED TO MEASURE PUMPING RATE Bucket WATER LEVEL (distance from land surface) BEFORE PUMPING 60 WHEN PUMPING 200 TYPE OF PUMP USED (for test) A air P piston T turbine C centrifugal R rotary O other (describe below) J jet S submersible

PUMP INSTALLED DRILLER WILL INSTALL PUMP YES NO (CIRCLE) (YES or NO) IF DRILLER INSTALLS PUMP, THIS SECTION MUST BE COMPLETED FOR ALL WELLS EXCEPT HOME USE TYPE OF PUMP INSTALLED PLACE (A,C,J,P,R,S,T,O) IN BOX - SEE ABOVE: CAPACITY: GALLONS PER MINUTE (to nearest gallon) PUMP HORSE POWER PUMP COLUMN LENGTH (nearest ft.) CASING HEIGHT (circle appropriate box and enter casing height) above below LAND SURFACE (nearest foot)

LOCATION OF WELL ON LOT SHOW PERMANENT STRUCTURE SUCH AS BUILDING, SEPTIC TANKS, AND/OR LANDMARKS AND INDICATE NOT LESS THAN TWO DISTANCES (MEASUREMENTS TO WELL) ROAD

Craig

TORREY C. BROWN, M.D.
SECRETARY
JOHN R. GRIFFIN
DEPUTY SECRETARY

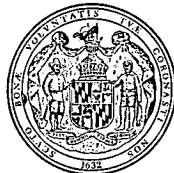

JAMES W. PECK
DIRECTOR

STATE OF MARYLAND
DEPARTMENT OF NATURAL RESOURCES
WATER RESOURCES ADMINISTRATION
TAWES STATE OFFICE BUILDING
ANNAPOLIS, MARYLAND 21401

MARCH 5, 1987

CERTIFIED MAIL - P 438 400 696
Return Receipt Requested

ROBERT E. BLACKERT
18013 SHAFFERS MILL ROAD
MOUNT AIRY MD 21771

RE: State Water Appropriation
Permit No. HO87G003
First Permit

Dear Permittee:

Enclosed is your State Water Appropriation Permit. The permittee is responsible for complying with all permit conditions. Accordingly, you are advised to carefully read the Permit and become thoroughly familiar with its requirements. PLEASE NOTE THAT IF THE WATER IS NOT PUT TO USE WITHIN TWO (2) YEARS, THE PERMIT WILL EXPIRE.

If you find the permit unacceptable, you may appeal within 30 days of the date of this transmittal letter. The appeal must be in writing and must specify the basis of the request for review.

If you have any questions, please contact this office at 974-2456.

Sincerely,
Kenneth M. Miller

KENNETH M. MILLER
Water Supply Division
S

CC: Howard County Health Department

Telephone: _____

STATE OF MARYLAND
DEPARTMENT OF NATURAL RESOURCES
WATER RESOURCES ADMINISTRATION

WATER APPROPRIATION AND USE PERMIT

PERMIT NUMBER: HO87G003 (01)

EFFECTIVE DATE: MARCH 1, 1987
EXPIRATION DATE: MARCH 1, 1999
FIRST APPROPRIATION: MARCH 1, 1987

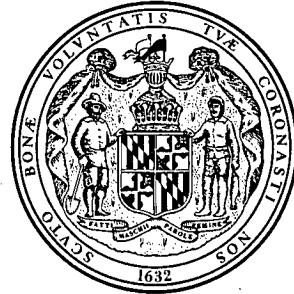

ROBERT E. BLACKERT

HEREINAFTER REFERRED TO AS THE "PERMITTEE", IS AUTHORIZED BY THE WATER RESOURCES ADMINISTRATION, HEREINAFTER REFERRED TO AS THE "ADMINISTRATION" PURSUANT TO THE PROVISIONS OF TITLE 8 OF THE NATURAL RESOURCES ARTICLE, ANNOTATED CODE OF MARYLAND (1983 REPLACEMENT VOLUME) AS AMENDED, TO APPROPRIATE AND USE WATERS OF THE STATE SUBJECT TO THE FOLLOWING CONDITIONS:

1. ALLOCATION - THE WATER WITHDRAWAL GRANTED BY THIS PERMIT IS LIMITED TO A DAILY AVERAGE OF 600 GALLONS ON A YEARLY BASIS AND A DAILY AVERAGE OF 2,400 GALLONS FOR THE MONTH OF MAXIMUM USE.
2. USE - THE WATER IS TO BE USED FOR THE IRRIGATION OF NURSERY STOCK.
3. SOURCE - THE WATER SHALL BE TAKEN FROM TWO WELLS IN THE IJAMSVILLE FORMATION, MARBURG SCHIST.
4. LOCATION - THE POINT(S) OF WITHDRAWAL SHALL BE LOCATED ON THE SOUTH SIDE OF SHAFFERS MILL ROAD, 1500 FEET EAST OF FLORENCE ROAD, 3.5 MILES SOUTHEAST OF MT. AIRY IN HOWARD COUNTY, MARYLAND.

CONTINUED ON PAGE 2

5. RIGHT OF ENTRY - THE PERMITTEE SHALL ALLOW AUTHORIZED REPRESENTATIVES OF THE ADMINISTRATION ACCESS TO THE PERMITTEE'S FACILITY TO CONDUCT INSPECTIONS AND EVALUATIONS NECESSARY TO ASSURE COMPLIANCE WITH THE CONDITIONS OF THIS PERMIT. THE PERMITTEE SHALL PROVIDE SUCH ASSISTANCE AS MAY BE NECESSARY TO EFFECTIVELY AND SAFELY CONDUCT SUCH INSPECTIONS AND EVALUATIONS.
6. PERMIT REVIEW - THE PERMITTEE WILL BE QUERIED EVERY THREE YEARS (TRIENNIAL REVIEW) REGARDING WATER USE UNDER THE TERMS AND CONDITIONS OF THIS PERMIT. FAILURE TO RETURN THE TRIENNIAL REVIEW QUERY WILL RESULT IN SUSPENSION OR REVOCATION OF THIS PERMIT.
7. PERMIT RENEWAL - THIS PERMIT WILL EXPIRE ON THE DATE INDICATED ON THE FIRST PAGE OF THIS PERMIT. IN ORDER TO RENEW THE PERMIT THE PERMITTEE SHALL FILE A RENEWAL APPLICATION WITH THE ADMINISTRATION NO LATER THAN 45 DAYS PRIOR TO THE EXPIRATION.
8. PERMIT SUSPENSION OR REVOCATION - THIS PERMIT MAY BE SUSPENDED OR REVOKED BY THE ADMINISTRATION UPON VIOLATION OF THE CONDITIONS OF THIS PERMIT, OR UPON VIOLATION OF ANY REGULATION PROMULGATED PURSUANT TO TITLE 8 OF THE NATURAL RESOURCES ARTICLE, ANNOTATED CODE OF MARYLAND (1983 REPLACEMENT VOLUME) AS AMENDED.
9. CHANGE OF OPERATIONS - ANY ANTICIPATED CHANGE IN APPROPRIATION WHICH MAY RESULT IN A NEW OR DIFFERENT USE, QUANTITY, SOURCE, OR PLACE OF USE OF WATER SHALL BE REPORTED TO THE ADMINISTRATION BY THE PERMITTEE BY SUBMISSION OF A NEW APPLICATION.
10. ADDITIONAL PERMIT CONDITIONS - THE ADMINISTRATION MAY AT ANY TIME (INCLUDING TRIENNIAL PERMIT REVIEW OR WHEN A CHANGE APPLICATION IS SUBMITTED) REVISE ANY CONDITION OF THIS PERMIT OR ADD ADDITIONAL CONDITIONS CONCERNING THE CHARACTER, AMOUNT, MEANS AND MANNER OF THE APPROPRIATION OR USE, WHICH MAY BE NECESSARY TO PROPERLY PROTECT, CONTROL AND MANAGE THE WATER RESOURCES OF THE STATE. CONDITION REVISIONS AND ADDITIONS WILL BE ACCOMPLISHED BY ISSUANCE OF A REVISED PERMIT.

11. NON-TRANSFERRABLE - THIS PERMIT IS NON-TRANSFERRABLE. A NEW OWNER MAY ACQUIRE AUTHORIZATION TO CONTINUE THIS APPROPRIATION BY FILING A NEW APPLICATION WITH THE ADMINISTRATION. AUTHORIZATION WILL BE ACCOMPLISHED BY ISSUANCE OF A NEW PERMIT.

12. *****
* INITIATION OF WITHDRAWAL - THE PERMITTEE SHALL NOTIFY THE *
* ADMINISTRATION BY CERTIFIED MAIL WHEN WITHDRAWALS FOR THE USES *
* SPECIFIED IN THIS PERMIT HAVE BEEN INITIATED. THIS PERMIT SHALL *
* EXPIRE IF WATER WITHDRAWAL IS NOT COMMENCED WITHIN TWO YEARS AFTER *
* THE EFFECTIVE DATE OF THIS PERMIT EXCEPT THAT UPON WRITTEN REQUEST *
* TO THE ADMINISTRATION PRIOR TO THE EXPIRATION OF THE TWO YEAR *
* PERIOD, THE TIME LIMIT MAY BE EXTENDED FOR GOOD CAUSE, AT THE *
* DISCRETION OF THE ADMINISTRATION. *

BY AUTHORITY OF THE DIRECTOR
WATER RESOURCES ADMINISTRATION

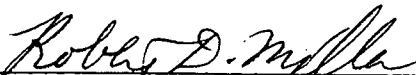
ROBERT D. MILLER, ESQ. CHIEF
WATER SUPPLY DIVISION

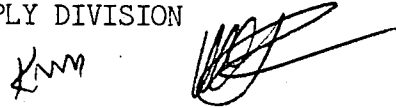

PETITION: TO THE BOARD OF APPEALS OF HOWARD COUNTY CASE NO. _____

1. APPLICANT'S NAME Robert E. Blackert ADDRESS 13013 Shaffer Mill Road
Mt. Airy, MD 21771
TEL. 1-831-7799

2. OWNER'S NAME William J. Blackert, Sr. ADDRESS 17706 Old Frederick Road
And Mt. Airy, MD 21771
Robert E. Blackert TEL. 795-0855
(See 1. for address, etc.)

3. COUNSEL Richard J. Kinlein ADDRESS 8355 Court Avenue
Ellicott City, MD 21043
TEL. 461-2424

4. I (we), the undersigned, hereby petition the Board of Appeals for approval under Section 126:22 of the Zoning Regulations for a special exception for a landscape contractor, together with the structures incidental thereto

5. Property located: 17901 Shaffer Mill Road
Fourth District, Howard County, Maryland
Tax Map No. 6 Block No. 23 Parcel No. 73

6. The Undersigned certifies that no petition for the same, or substantially the same, proposal as herein contained for the same premises as are the subject of this petition has been disapproved by the Board of Appeals within twelve (12) months of the date of this petition, unless so stated herein. Or twenty-four (24) months for special exception.
Yes _____ No If yes, affidavit setting forth new and different grounds on which re-submittal is based must be attached.

7. The Undersigned agrees to furnish such additional plats, plans or other data as may be required by the Office of Planning and Zoning and/or the Board of Appeals in connection with the filing of this petition. 13

8. The Undersigned further agrees to pay all costs in accordance with the fees as established by the Office of Planning and Zoning in No. 11 below.

9. The Undersigned also agrees to post the property at least thirty (30) days prior to hearing and maintain the property posters as required; also to remove the posters within three (3) days after the hearing.

10. The Undersigned also agrees to insert legal notice, as prepared by the Office of Planning and Zoning, within at least thirty (30) days prior to the hearing and to pay for the advertising costs and further agrees to submit an approved certification of the text and publication date(s) of the advertisement at or before the time of hearing.

11. FEES: To be completed by Office of Planning and Zoning
Hearing Fee: _____
Poster Fee: _____ Poster(s) required: _____
TOTAL: _____ *

Receipt No. _____

*Make check(s) payable to "Director of Finance"

12.

Drawings: Where a parcel of land and/or building(s) as defined in the Zoning Regulations is involved in that which is being petitioned, petition forms must be accompanied by the number of required drawings as follows:

17 copies if state road is involved
13 copies if county road is involved

and showing:

- (a) Courses and distances of outline boundary lines and the area itself.
- (b) North arrow.
- (c) Existing zoning of subject property and adjoining property.
- (d) Location, extent, boundary lines and area of any proposed change in existing zoning and/or use.
- (e) Any existing or proposed building(s), structures, signs, streams, quarries and other objects and/or uses on subject property which may be relevant to the petition
- (f) Same as (e) above, if any, of adjoining property which may be required in the proper examination of petition.
- (g) Location of subject property in relation, by approximate dimension, to nearest intersection of two public roads.
- (h) Ownership of effected roads.
- (i) Election District in which subject property is located.
- (j) Tax map and zoning map number on which subject property is located.
- (k) Name and local community in which subject property is located, or is near.
- (l) Name and mailing address of applicant (petitioner).
- (m) Name and mailing address of attorney, if any.
- (n) Name and mailing address of property owner.
- (o) Any other information as may be necessary for full and proper consideration of the petitioner.

13. The reason or reasons for request: I am in the business of growing trees and ornamental shrubs which I re-okabt at residential and commercial sites. I have been in this business for some time and until notified by the Division of Land Development and Zoning Administration, I was under the impression that this was an agricultural purpose.

14. A statement as to whether request of petitioner will adversely affect surrounding and vicinal properties: I do not believe that my business adversely affects any neighboring properties.

15. The intended use of the property in event the petition is granted: I intend to continue my business as it is presently operated.

16. Any other factors which the petitioner desires the Board to consider: My business is essentially agricultural. I employ minimal number of people and the only product that I sell is that which is grown upon the premises.

17. The Board has the right to remand to the Planning Board and/or County agencies for review and comment any factors which are introduced during the hearing by the petitioner and are not submitted with the original petition.

Richard J. Kinlein

*Attorney at Law
8355 Court Avenue
Ellicott City, Maryland 21043*

Telephone 461-2424

RECEIVED

1987 FEB 30 AM 11:18

PLANNING AND ZONING ADMIN.

*Bernard L. Taylor
Associate*

February 27, 1987

Mr. John W. Musselman, Chief
Division of Land Development
and Zoning Administration
George Howard Building
3430 Court House Drive
Ellicott City, MD 21043-4589

Re: Board of Appeals Petition
Robert E. Blackert

Dear John:

In reply to your letter of February 10,
1987, regarding the above captioned petition, I
enclose herewith a statement prepared by Mr. Blackert
as to the information you requested.

If you have any further questions, please
do not hesitate to call me.

Very truly yours,

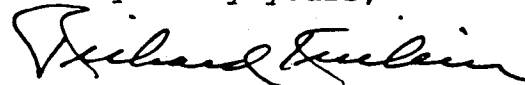

Richard Kinlein

RK:p

Enclosure

CC: Mr. Robert E. Blackert

In response to the recently recieved letter from your office, please allow me to describe some aspects of our operation. Our operation is broken down into 3 categories: Nursery, Farming, and Landscaping. We have approximately 25 acres in nursery production and 20 acres in hay crops on a 56 acre tract of land.

Our Nursery Operation consists of buying small trees and bushes from larger nurseries and planting them in ours to grow to a larger landscape size. We then dig them after a reasonable growing period to use on our landscape jobs or wholesale them to other nurseries.

Our Farming Operation consists of growing hay for horse and cattle feed.

Our Landscape Operation is where we use plant material grown at our nursery & then do landscape jobs, hydroseeding, and erosion control for builders and developers.

We do not do retail sales.

We have two buildings on our property. Building #1, which is a 42/99 ft. pole barn, is used for tractor & equipment storage and also for seed & fertilizer storage. Building #2, which is a 40/65 ft. bank barn, is used for hay & straw storage.

As for the amount of employees we generally carry: in the Winter months, 3 full time employees. In the summer, we carry a total of 10-12 full & part time employees.

Robert E. Blackert

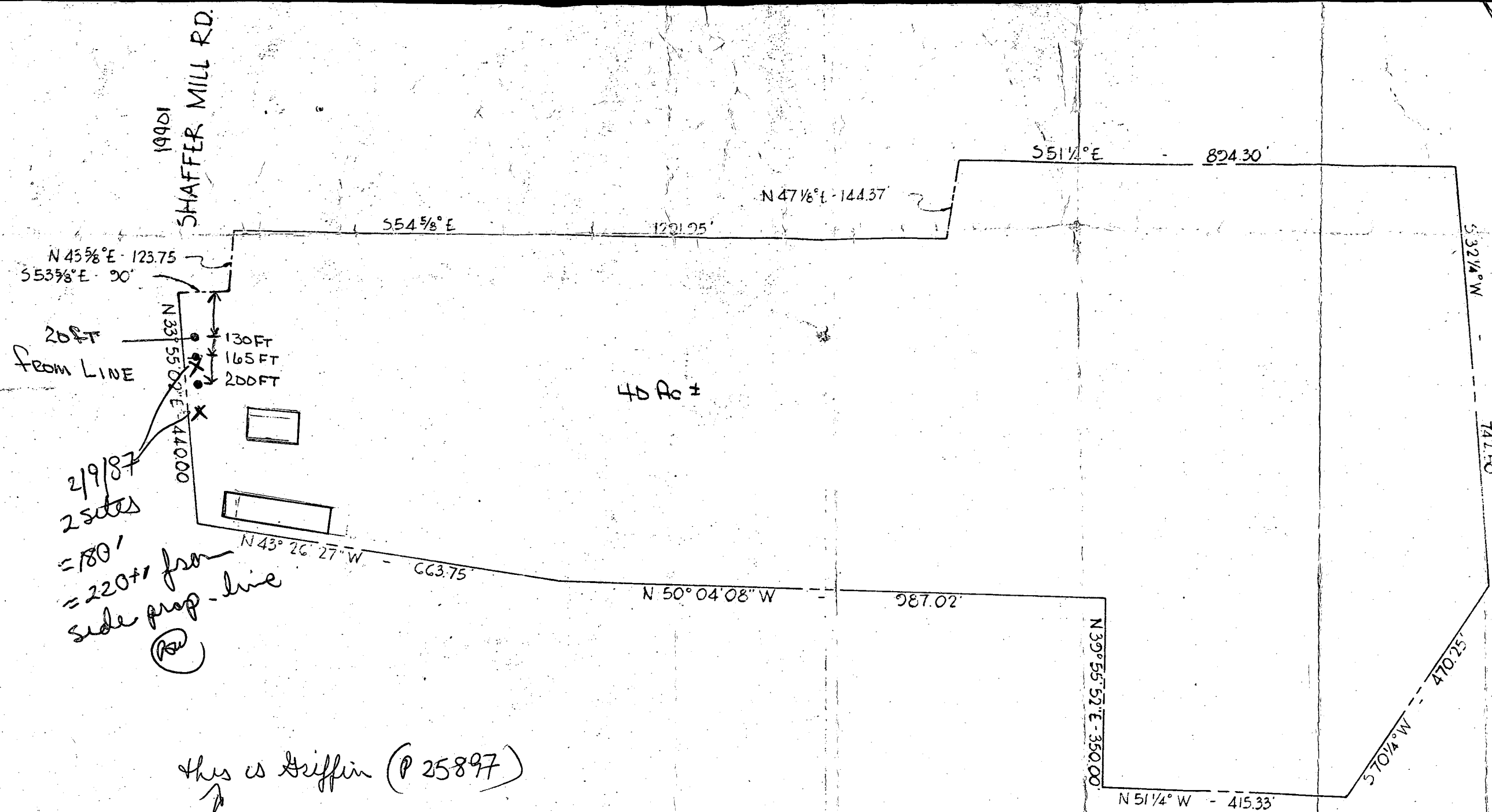

N 45 5/8° E - 123.75
 S 53 5/8° E - 20'
 20 FT FROM LINE
 N 33° 55' 00" E - 44.000
 130 FT
 165 FT
 200 FT
 2/19/87
 2 sites
 = 180'
 = 220' from side prop. line
 (R)

40 R ±

this is Griffin (P 25897)

next to 18001
driveway well

his is
18013 Shaffer Mill Rd

MAP 6 Q 24 P 73

FISHER, COLLINS & CARTER, INC.
 CONSULTING ENGINEERS & LAND SURVEYORS
 8388 COURT AVENUE
 FRIECOTT CITY MARYLAND 21042

PROPERTY COMPOSITE
 WILLIAM J. BLACKERT, SR.
 4TH ELECTION DISTRICT
 SCALE: 1" = 200'
 HOWARD COUNTY, MD.
 JUNE 24, 1979

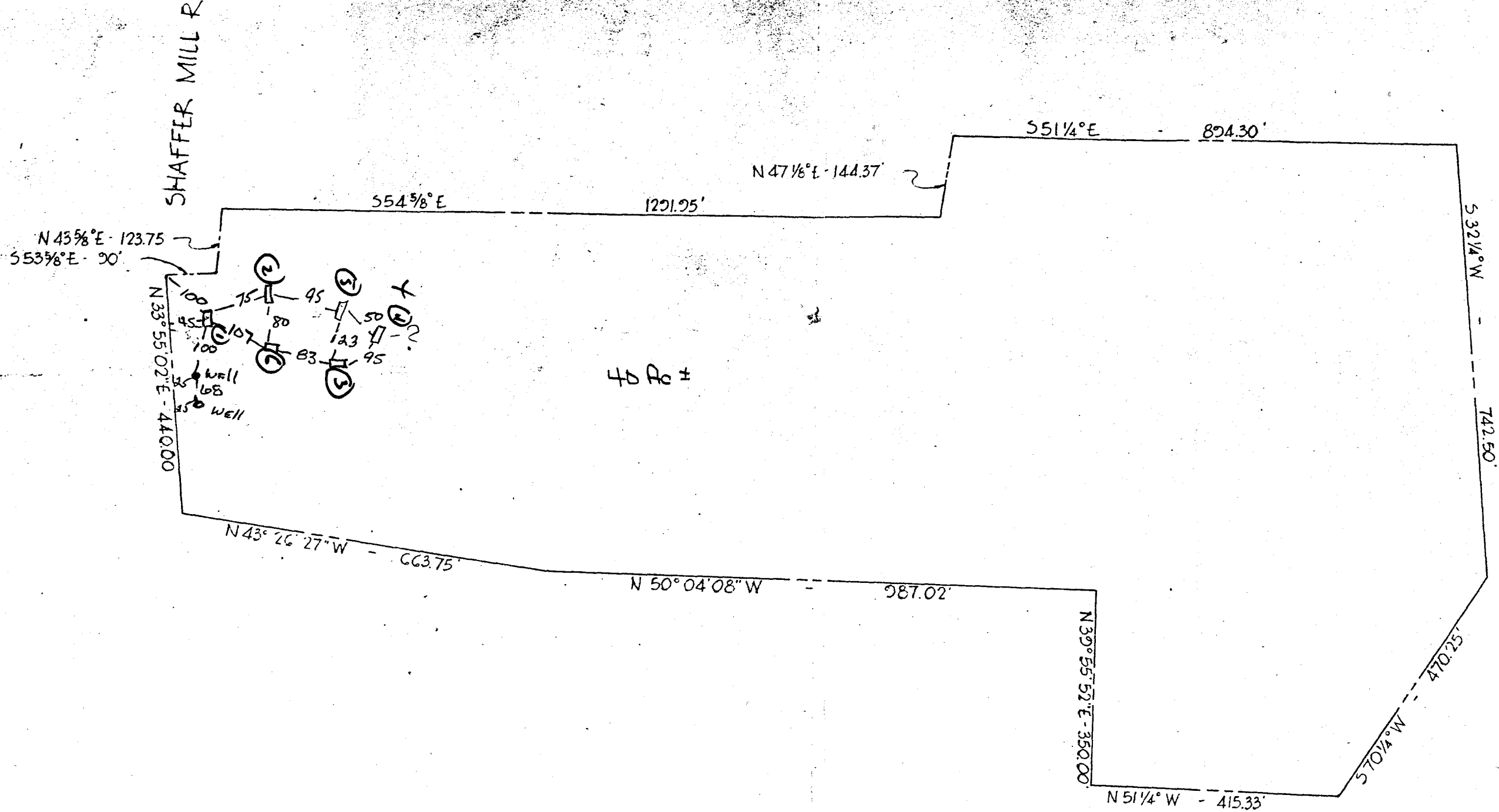

FISHER, COLLINS & CARTER, INC.
 CONSULTING ENGINEERS & LAND SURVEYORS
 8388 COURT AVENUE
 ELICOTT CITY MARYLAND 21045

PROPERTY COMPOSITE
 WILLIAM J. BLACKERT, SR.
 4TH ELECTION DISTRICT HOWARD COUNTY, MD.
 SCALE: 1" = 200' JUNE 24, 1979

APPLICATION

HOWARD COUNTY

PERMIT APPLICATION

DEPARTMENT OF INSPECTIONS, LICENSES & PERMIT
3430 COURT HOUSE DRIVE, ELLICOTT CITY, MARYLAND 21043

SERIAL NUMBER

52448

52448

BUILDING ADDRESS (HOUSE NO., STREET, TOWN OR AREA)

17401 Shaffers Mill Rd
MT Airy MD 21771

GRADING/SEDIMENT CONTROL YES NO

90-126
SDP #

DESCRIPTION OF WORK AUTHORIZED

3.5' x 20' (new front) EQUIP
STORAGE BLDG. (CB)

| LOT NO. | PARCEL NO. | SEC. | AREA | BLOCK NO. | LIBER. | FOLIO |
|---------|------------|------|------|-----------|--------|-------|
| | 73 | | | 23-24 | 578 | 418 |

| SUB-DIVISION | ZONE | ZONE MAP | ELEC. DIST. | CENSUS TR. |
|----------------------------|------|----------|-------------|------------|
| Blk 17401 Shaffers Mill Rd | R1 | 6 | 4 | 6040 |

OWNER NAME AND ADDRESS
 Robert E. Blackert
 4530 McKinstry Mill Rd
 New Windsor MD 21776
 PHONE NO. 410-775-0640

OCCUPANT'S NAME AND ADDRESS
 Equipment Storage Bldg.
 PHONE NO.

ARCHITECT OR ENGINEER'S NAME AND ADDRESS
 Moltz Building
 3247 W. ...
 PHONE NO. 717-624-3331

CONTRACTOR'S NAME AND ADDRESS
 Moltz Building
 3247 W. ...
 PHONE NO. 717-624-3331

EXISTING USE: None
 PROPOSED USE: Equipment Storage

EST. CONSTRUCTION COST: 1,500.00
 LICENSE NUMBER: _____
 PERMIT FEE: _____

| SIZE OF BLDG. | FRONT | DEPTH | HEIGHT |
|---------------|-------|-------|--------|
| | 75 | 42 | 14 |

| TYPE OF BLDG. | AREA | VOLUME | ROOF |
|---------------|------|--------|------|
| B. ROOMS | | | |
| ROOMS | | | |
| BATHS | | | |
| FIREPLACES | | | |

| FOOTINGS | FOUNDATION | S. WALLS |
|----------|------------|----------|
| | | |

| UTILITIES | | | | | |
|------------|--------------|-----|-------------|--------------|----|
| WATER/WELL | SEWER/SEPTIC | GAS | ELECTRICITY | TYPE OF HEAT | AC |
| | | | | | |

I have carefully examined and read this application and know the same is true and correct, and that in doing this work, all provisions of Howard County Ordinances and the State Laws of Maryland will be complied with, whether specified or not; and I will notify the Department of Inspections, and Permit twenty-four hours in advance when I am ready for the inspections called for elsewhere in the application; and that no work will be covered up until such inspections have been completed with.

SIGNATURE: [Signature]
 TITLE: _____ DATE: _____

FOR OFFICE USE ONLY

DISTRICT IN FEET FROM R/W LINE TO FRONT BUILDING LINE _____
 SIDE YARD (DISTANCE IN FEET FROM SIDE BLDG. LINE TO SIDE PROPERTY LINE) _____
 TO SIDE BUILDING LINE _____
 DISTANCE IN FEET, REAR YD. REQUIRING SET _____
 BACK (CORNER LOT ONLY) _____ SDP # _____

| FUNCTION | DATE | SIGNATURE APPROVAL |
|-------------------|----------|--------------------|
| ZONING/PLANNING | X | |
| SHA | X | |
| SEDIMENT/GRADING | | |
| BUILDING OFFICIAL | X | |
| WATER & SEWER | | |
| HEALTH DEPT. | X 2-3-94 | Jane E. Maden |
| FIRE PROTECTION | | |
| STORM WATER MGM. | X | |

Payable to: DIRECTOR OF FINANCE OF HOWARD COUNTY

CAUTION

In construction before a permit placard has been issued and on the job is a violation of the law. An occupancy permit must be applied for if work is to be started.

SHOW ZIP CODES AND AREA CODES WHEREVER REQUIRED.

APPROVED: _____ DATE: _____

Distribution of Copies:
 White - Building Official
 Green - Planning & Zoning
 Yellow - Engineering
 Pink - Health Dept.
 Gold - S.H.A.

Kopecck & Associates

Landscape Architecture
Land Planning
Environmental Services

April 29, 1998

Howard County Health Department
Environmental Health Services
3525-H Ellicott Mills Drive
Ellicott City, Maryland 21043-4544

Attn: Bennett G. Reich, R.S.

Re: Silo Property
Wells and Septic

Dear Mr. Reich:

Our firm is conducting a Phase I Environmental Audit for a site known as the Silo Property. The site is located along Shaffers Mill Road, near Shaffers Mill Estates, in western Howard County and is located within the 21771 zip code. Cabin Branch runs along the rear of the property. The site is approximately 55 acres in size and had been used as a plant nursery in the past.

Existing environmental health conditions, including problems with septic and water issues or any other health related problems in the area of the subject property must be documented for legal and financial institutions. Please notify us if there are records of any failing or contaminated wells or septic associated with the Silo Property or the surrounding area.

We have attempted to supply your office with adequate information for this request. If you require additional information or have questions concerning the information provided, please contact our office.

Thank you for your time and consideration.

Sincerely,

KOPECK & ASSOCIATES

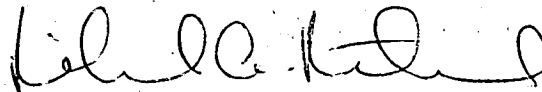

Richard A. Rothrock
Associate

enclosure

1325 Crestwood Drive
Westminster, Maryland 21157
phone: 410-840-9823
fax: 410-840-9824
email: dkopecck@aol.com

FILE Replacement Well Siting DATE REPORTED 3/19/85 8:30 am
PROPERTY OWNER Joe Festerling PHONE NO. 489-7408
P. O. ADDRESS 13741 Fredrick Rd., West Friendship, Md.
DIRECTIONS TO PROPERTY between Pfferhom and McKendree Pl. on southside of Rte 144

INFORMANT Mr. Festerling will be at greenhouse

Presently using drilled well in pit 30 ft on right side of house. Wants to keep this well for house use only.

CONDITION FOUND: New well producing 5 gal a minute. Needs more.

Next well to be drilled will be located 125 ft from Rte 144 & 100 ft from house on right side, as seen from road.

ACTION TAKEN: Septic system on opposite side of house.
3/19/85 *JL*

FINAL DISPOSITION: _____

10345102

B 1 **4832** SEQUENCE NO. (OEP USE ONLY)
 (THIS NUMBER IS TO BE PUNCHED IN COLS. 3-6 ON ALL CARDS)

STATE OF MARYLAND
 PERMIT TO DRILL WELL

please print or type

OEP PERMIT NUMBER
HO-81-0999
 fill in this form completely

Date Received **032785**
OWNER INFORMATION
FESTERLING JOE
13741 FREDERICK ROAD
WEST FRIENDSHAM 21794

B 3 LOCATION OF WELL
HOWARD COUNTY
TAXMAP 15 PARCEL 219
 SECTION **10** LOT **10**
COOKESVILLE
 MILES FROM TOWN (enter 0 if in town) **1** MI

DRILLER INFORMATION
L. Daniel Easterday
L. Franklin Easterday, Inc.
1405 Brown Church Rd. Mt. Airy, Md. 20711
K. Daniel Easterday Date **3/19/85**

B 4 DIRECTION OF WELL FROM TOWN (CIRCLE BOX)
 NEAR WHAT ROAD **13741 FREDERICK Rd.**
 ON WHICH SIDE OF ROAD (CIRCLE APPROPRIATE BOX)
 DISTANCE FROM ROAD **200** FT or MI **FT**

B 2 WELL INFORMATION
 APPROX. PUMPING RATE (GAL. PER MIN.) **5**
 AVERAGE DAILY QUANTITY NEEDED (GAL. PER DAY) **500**

USE FOR WATER (CIRCLE APPROPRIATE BOX)
 FARMING (LIVESTOCK WATERING & AGRICULTURAL IRRIGATION)
 INDUSTRIAL, COMMERCIAL, STATE AND FEDERAL GOV. OTHER (REQUIRES APPROPRIATION PERMIT)
 PUBLIC OR PRIVATE WATER COMPANY (REQUIRES APPROPRIATION PERMIT AND STATE HEALTH DEPARTMENT APPROVAL)
 TEST, OBSERVATION, MONITORING (MAY REQUIRE APPROPRIATION PERMIT)

NOT TO BE FILLED IN BY DRILLER HEALTH DEPARTMENT APPROVAL
HOWARD COUNTY NAME
A 345102 COUNTY NO.
 OEP SIGNATURE **Frank Shuman** STATE HEALTH INSERT S
 DATE ISSUED **031985** EXP. DATE
 NORTH GRID **538000** EAST GRID **0803000**

APPROXIMATE DEPTH OF WELL **200** FEET

APPROXIMATE DIAMETER OF WELL **6** INCH

METHOD OF DRILLING (circle one)
 BORED (or Augered) JETTED Jetted & DRIVEN
 AIR-ROTARY AIR-PERCussion ROTARY (Hydraulic Rotary)
 CABLE REVERSE-ROTARY Drive-POINT
 other _____

REPLACEMENT OR DEEPEMED WELLS (CIRCLE APPROPRIATE BOX)
 THIS WELL WILL NOT REPLACE AN EXISTING WELL
 THIS WELL WILL REPLACE A WELL THAT WILL BE ABANDONED AND SEALED
 THIS WELL WILL REPLACE A WELL THAT WILL BE USED AS A STANDBY
 THIS WELL WILL DEEPEM AN EXISTING WELL
 PERMIT NUMBER OF WELL TO BE REPLACED OR DEEPEMED (IF AVAILABLE) _____

Not to be filled in by driller (OEP USE ONLY)
 APPROP. PERMIT NUMBER **H084GAP013**
 FORCE **FS** INITIALS IN BOX PERMIT No. **HO-81-0999**

SHOW MAJOR FEATURES OF BOX & LOCATE WELL WITH AN X
 SOURCES OF DRILLING WATER
 1. WELL
 WRITE THE BOX NUMBER FROM THE MAP HERE
 E **8003**
 N **5308**

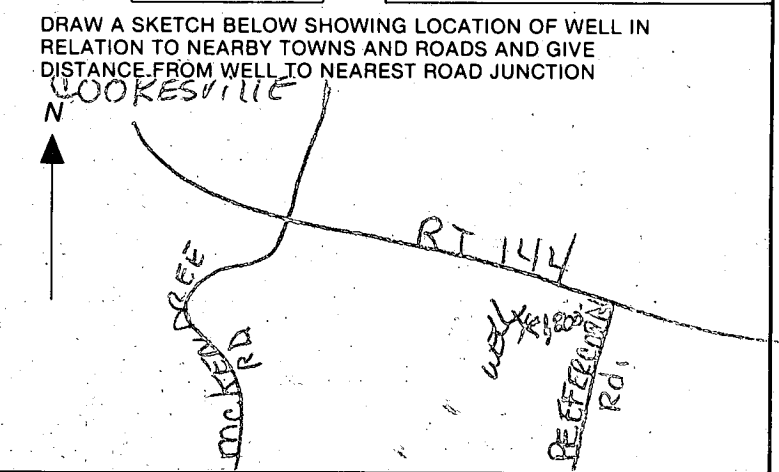

1740 SEQUENCE NO. (OEP USE ONLY)
NUMBER'S TO BE PUNCHED IN COLUMNS 3-6 ON ALL CARDS

STATE OF MARYLAND
PERMIT TO DRILL WELL
please print or type

OEP PERMIT NUMBER
40-81-0756
fill in this form completely

Date Received 11/8/84 10:30 AM
OWNER INFORMATION
WESTERLING JOE
13741 FREDERICK RD
WESTFRIENDSHAMMD21794

LOCATION OF WELL \$40.00
HOWARD COUNTY
Taxmap 15 parcel 219
SECTION 44 LOT 10
COOKESVILLE
MILES FROM TOWN (enter 0 if in town) 1 MI

DRILLER INFORMATION
L. DANIEL EASTERDAY 41
FRANKLIN EASTERDAY, INC.
2205 BRUNN CHURCH RD. MDQIR, MD217
Signature: L. Daniel Easterday Date: 8/27/84

DIRECTION OF WELL FROM TOWN (CIRCLE BOX)
NEAR WHAT ROAD 13741 FREDERICK ROAD
ON WHICH SIDE OF ROAD (CIRCLE APPROPRIATE BOX)
DISTANCE FROM ROAD 200 FT

WELL INFORMATION
APPROX. PUMPING RATE (GAL. PER MIN.) 6
AVERAGE DAILY QUANTITY NEEDED (GAL. PER DAY) 500

NOT TO BE FILLED IN BY DRILLER HEALTH DEPARTMENT APPROVAL
HOWARD COUNTY NAME
DATE ISSUED 100984
CO SIGNATURE Frank Shinn 4/7/85
NORTH GRID 538000 EAST GRID 0803000

USE FOR WATER (CIRCLE APPROPRIATE BOX)
F FARMING (LIVESTOCK WATERING & AGRICULTURAL IRRIGATION)
I INDUSTRIAL, COMMERCIAL, STATE AND FEDERAL GOV. OTHER (REQUIRES APPROPRIATION PERMIT)

APPROXIMATE DEPTH OF WELL 200 FEET

SHOW MAJOR FEATURES OF BOX & LOCATE WELL WITH AN X
SOURCES OF DRILLING WATER 1. WELL
WRITE THE BOX NUMBER FROM THE MAP HERE
E 800 3
N 530 8

APPROXIMATE DIAMETER OF WELL 6 INCH

METHOD OF DRILLING (circle one)
BORED (or Augered) JETTED Jetted & DRIVEN
AIR-ROTary AIR-PERcussion ROTARY (Hydraulic Rotary)
CABLE REVERSE-ROTary Drive-POINT

REPLACEMENT OR DEEPEMED WELLS (CIRCLE APPROPRIATE BOX)
N THIS WELL WILL NOT REPLACE AN EXISTING WELL
Y THIS WELL WILL REPLACE A WELL THAT WILL BE ABANDONED AND SEALED
S THIS WELL WILL REPLACE A WELL THAT WILL BE USED AS A STANDBY
D THIS WELL WILL DEEPEM AN EXISTING WELL
PERMIT NUMBER OF WELL TO BE REPLACED OR DEEPEMED (IF AVAILABLE)

Not to be filled in by driller (OEP USE ONLY)
APPROX. PERMIT NUMBER 4084 GAP 013
FORCE FS WRITE INITIALS IN BOX PERMIT NO. 40-81-0756

SPECIAL CONDITIONS

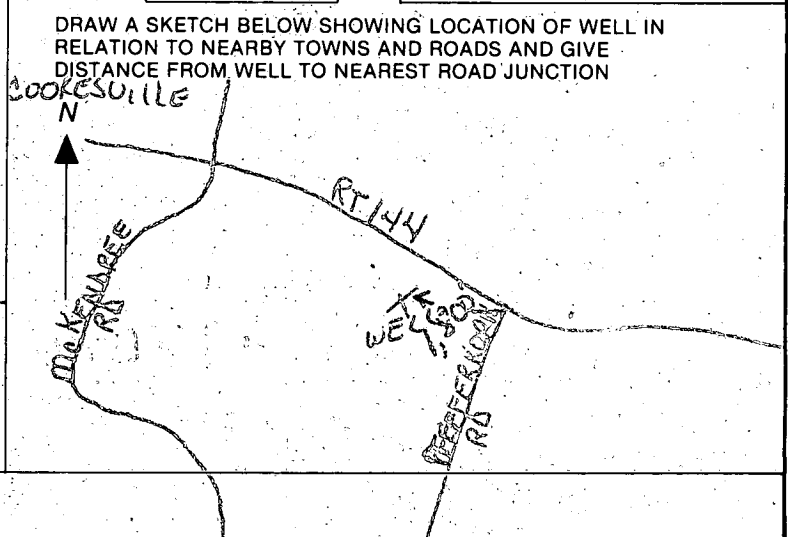

11/8/84

- ① Arrived at site Late 1126 AM due to heavy schedule Well not yet grouted no well grouter here
- ② Visited owners home at site no one home at time
- ③ 200PM Returned to site Well already grouted & Grouters gone
- ④ Visited owners home at site but owner not home

R. Hodge

C1 2937 SEQUENCE NO. (OEP USE ONLY)

STATE OF MARYLAND WELL COMPLETION REPORT

THIS REPORT MUST BE SUBMITTED WITHIN 45 DAYS AFTER WELL IS COMPLETED.

(THIS NUMBER IS TO BE PUNCHED IN COLS. 3-6 ON ALL CARDS)

COUNTY NUMBER A 34510W

DATE Received

DATE WELL COMPLETED 110989

Depth of Well 220 (TO NEAREST FOOT)

PERMIT NO. FROM "PERMIT TO DRILL WELL" HO-81-0756

OWNER Festerling Joe STREET OR RFD 137th Fredrick Rd TOWN Cooksville SUBDIVISION tax map 15, parcel 219 SECTION LOT 10

WELL LOG Not required for driven wells STATE THE KIND OF FORMATIONS PENETRATED, THEIR COLOR, DEPTH, THICKNESS AND IF WATER BEARING

Table with columns: DESCRIPTION (Use additional sheets if needed), FEET (FROM, TO), Check if water bearing. Rows include Top Soil, Shaley clay, Sand Stone, Mica, Sand Stone, Mica.

GROUTING RECORD WELL HAS BEEN GROUTED (Y/N) TYPE OF GROUTING MATERIAL CEMENT BENTONITE CLAY NO. OF BAGS NO. OF POUNDS GALLONS OF WATER DEPTH OF GROUT SEAL

CASING RECORD casing types insert appropriate code below MAIN CASING TYPE Nominal diameter top (main) casing Total depth of main casing (nearest foot)

OTHER CASING (if used) diameter inch depth (feet) from to

SCREEN RECORD screen type or open hole insert appropriate code below STEEL BRASS BRONZE PLASTIC OPEN HOLE OTHER

DEPTH (nearest ft.) 140 98 260 EACH SCREEN SLOT SIZE 1 2 3 DIAMETER OF SCREEN (NEAREST INCH)

CIRCLE APPROPRIATE LETTER A A WELL WAS ABANDONED AND SEALED WHEN THIS WELL WAS COMPLETED E ELECTRIC LOG OBTAINED P TEST WELL CONVERTED TO PRODUCTION WELL

I HEREBY CERTIFY THAT THIS WELL HAS BEEN CONSTRUCTED IN ACCORDANCE WITH COMAR 10.17.13 "WELL CONSTRUCTION" AND IN CONFORMANCE WITH ALL CONDITIONS STATED IN THE ABOVE CAPTIONED PERMIT, AND THAT THE INFORMATION PRESENTED HEREIN IS ACCURATE AND COMPLETE TO THE BEST OF MY KNOWLEDGE.

DRILLERS IDENT. NO. 41 DRILLERS SIGNATURE H. Daniel Castor SITE SUPERVISOR (sign. of driller or journeyman responsible for sitework if different from permittee)

GRAVEL PACK IF WELL DRILLED WAS FLOWING WELL INSERT F IN BOX 68

OEP USE ONLY (NOT TO BE FILLED IN BY DRILLER) T (E.R.O.S.) WQ TELESCOPE CASING LOG INDICATOR OTHER DATA

PUMPING TEST HOURS PUMPED (nearest hour) 3 PUMPING RATE (gal. per min. to nearest gal.) 5 METHOD USED TO MEASURE PUMPING RATE Bucket WATER LEVEL (distance from land surface) BEFORE PUMPING 20 WHEN PUMPING 260 TYPE OF PUMP USED (for test) Air piston turbine centrifugal rotary other (describe below) jet submersible

PUMP INSTALLED DRILLER WILL INSTALL PUMP YES NO IF DRILLER INSTALLS PUMP, THIS SECTION MUST BE COMPLETED FOR ALL WELLS EXCEPT HOME USE TYPE OF PUMP INSTALLED PLACE (A,C,J,P,R,S,T,O) IN BOX - SEE ABOVE: CAPACITY: GALLONS PER MINUTE (to nearest gallon) PUMP HORSE POWER PUMP COLUMN LENGTH (nearest ft.) CASING HEIGHT (circle appropriate box and enter casing height) LAND SURFACE (nearest foot)

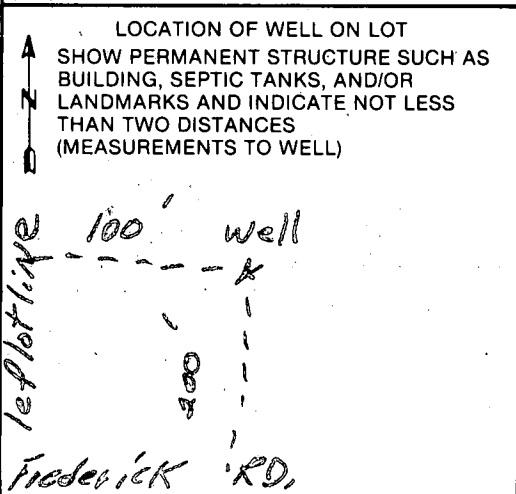

APPLICATION FOR A PERMIT TO APPROPRIATE AND USE WATERS OF THE STATE

Water Resources Administration
Water Supply Section
Tawes Office Building
Annapolis, Maryland 21401

Surface Water
 Groundwater
 New Application
 Change in Existing Permit

Number _____

| | | | | | | |
|--|---|------------------------------------|---------------------|-------------------------|----------------------------|---------------------------------------|
| APPLICATION | <u>JOACHIM FESTERLING</u> (Owner's Name) | | | | | <u>489 7408</u> (Telephone Number) |
| <u>13741 FREDERICK RD</u> (Owner's Address) | | <u>WEST FRIENDSHIP</u> (Street) | <u>MD</u> (Town) | <u>21794</u> (State) | <u>21794</u> (Zip Code) | |

| | |
|---|---|
| <p style="text-align: center;">GROUNDWATER</p> <p>Appropriate and use a yearly average of</p> <p><u>800</u> gallons per day, <small>(total annual use - 365 days)</small></p> <p>and <u>3500</u> gallons <small>(highest total monthly use - days in month)</small></p> <p>for the average day of the maximum month, from</p> <p><u>1</u> well(s) having a diameter of <small>(number)</small></p> <p><u>6</u> inches, and a depth of <small>(estimate)</small></p> <p><u>200</u> ft. <small>(estimate)</small></p> | <p style="text-align: center;">SURFACE WATER</p> <p>Appropriate and use a yearly average of _____ gallons per <small>(total annual use - 365 days)</small></p> <p>day, and a maximum use of _____ <small>(total annual use - 365 days)</small></p> <p>gallons in any one day from:</p> <p>_____ <small>(name of stream)</small></p> <p>_____ <small>(exact location of withdrawal)</small></p> |
|---|---|

| | |
|---|---|
| PROJECT LOCATION | |
| <u>13741 FREDERICK RD.</u> <small>(Location - be specific)</small> | |
| County <u>HOWARD</u> | Subdivision or town <u>WEST FRIENDSHIP</u> Phone number <u>489 7408</u> |
| Name and type of business <u>NURSERY</u> | |

ALL APPLICATIONS MUST INCLUDE A COPY OF LOCATION MAP SHOWING THE PROJECT SITE

| | |
|---|---|
| <p>PURPOSE</p> <p>The water will be used for:</p> <p><input type="checkbox"/> Community Water Supply</p> <p><input type="checkbox"/> Non-Potable supply (sanitary uses, not for drinking water)</p> <p><input type="checkbox"/> Potable Supply (drinking water, etc.)</p> <p><input type="checkbox"/> Cooling Water</p> <p><input checked="" type="checkbox"/> Irrigation</p> <p><input type="checkbox"/> Process Water</p> <p><input type="checkbox"/> Other _____ <small>(explain)</small></p> | <p style="text-align: center;">WASTEWATER TREATMENT AND DISPOSAL</p> <p><input type="checkbox"/> Public Sewer _____ <small>(name of system)</small></p> <p><input type="checkbox"/> Groundwater</p> <p style="padding-left: 20px;"><input type="checkbox"/> Subsurface (tilefield, seepage pit, etc.)</p> <p style="padding-left: 20px;"><input type="checkbox"/> Spray Irrigation</p> <p style="padding-left: 20px;"><input type="checkbox"/> Other, explain _____</p> <p><input type="checkbox"/> Surface Water _____ <small>(name of stream)</small></p> <p>Discharge Permit # _____ or applied for _____</p> |
|---|---|

| | |
|--|---|
| <p>SIGNATURE</p> <p>Please sign here <u>Joachim Festerling</u> <small>(signature)</small></p> <p><u>8/30/84 JOACHIM FESTERLING OWNER</u> <small>(Please print name, title, and date here)</small></p> | <p>THIS APPLICATION WILL NOT BE PROCESSED WITHOUT A SIGNATURE AND A LOCATION MAP</p> |
|--|---|

| | |
|---|--|
| REVIEW BY COUNTY HEALTH DEPARTMENT OR DESIGNATED AGENCY | |
| <p style="text-align: center;">THIS SECTION NOT TO BE COMPLETED BY APPLICANT</p> <p>Is this Project consistent with the County Water and Sewerage Plan and local planning and zoning?</p> <p><input type="checkbox"/> YES <input type="checkbox"/> NO, explain _____</p> <p>Signature of county representative _____ <small>(signature)</small> _____ <small>(title)</small> <u>9/27/84</u> <small>(date)</small></p> | |

COPY sent to W.R.A. 10/2/87



TORREY C. BROWN, M.D.
SECRETARY
JOHN R. GRIFFIN
DEPUTY SECRETARY

JAMES W. PECK
DIRECTOR

STATE OF MARYLAND
DEPARTMENT OF NATURAL RESOURCES
WATER RESOURCES ADMINISTRATION
TAWES STATE OFFICE BUILDING
ANNAPOLIS, MARYLAND 21401

OCTOBER 11, 1984

CERTIFIED MAIL - P 354 514 937
Return Receipt Requested

JOACHIM FESTERLING
13741 FREDERICK ROAD
WEST FRIENDSHIP MD 21794

RE: State Water Appropriation
Permit No. H084G013
First Permit

Dear Permittee:

Enclosed is your State Water Appropriation Permit. The permittee is responsible for complying with all permit conditions. Accordingly, you are advised to carefully read the Permit and become thoroughly familiar with its requirements. PLEASE NOTE THAT IF THE WATER IS NOT PUT TO USE WITHIN TWO (2) YEARS, THE PERMIT WILL EXPIRE.

If you find the Permit unacceptable, you may appeal within 30 days of the effective date, pursuant to the provisions of Title 1 of the Natural Resources Article, Annotated Code of Maryland (1983 Replacement Volume) as amended. The appeal must be in writing and must specify the basis of the request for review.

If you have any questions, please contact this office at 269-2456.

Sincerely,

Cynthia E. Troxell
CYNTHIA E. TROXELL
Water Supply Division
R27

Telephone: _____

TTY FOR DEAF-BALTIMORE 269-2609 WASHINGTON METRO 565-0450

STATE OF MARYLAND
DEPARTMENT OF NATURAL RESOURCES
WATER RESOURCES ADMINISTRATION
WATER APPROPRIATION AND USE PERMIT

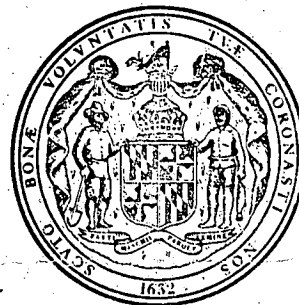

PERMIT NUMBER: HO84G013 (01)

EFFECTIVE DATE: OCTOBER 16, 1984

EXPIRATION DATE: OCTOBER 16, 1996

FIRST APPROPRIATION: OCTOBER 16, 1984

JOACHIM FESTERLING

HEREINAFTER REFERRED TO AS THE "PERMITTEE", IS AUTHORIZED BY THE WATER RESOURCES ADMINISTRATION, HEREINAFTER REFERRED TO AS THE "ADMINISTRATION" PURSUANT TO THE PROVISIONS OF TITLE 8 OF THE NATURAL RESOURCES ARTICLE, ANNOTATED CODE OF MARYLAND (1983 REPLACEMENT VOLUME) AS AMENDED, TO APPROPRIATE AND USE WATERS OF THE STATE SUBJECT TO THE FOLLOWING CONDITIONS:

1. ALLOCATION - THE WATER WITHDRAWAL GRANTED BY THIS PERMIT IS LIMITED TO A DAILY AVERAGE OF 800 GALLONS ON A YEARLY BASIS AND A DAILY AVERAGE OF 3,500 GALLONS FOR THE MONTH OF MAXIMUM USE.
2. USE - THE WATER IS TO BE USED FOR IRRIGATION FOR A NURSERY.
3. SOURCE - THE WATER SHALL BE TAKEN FROM ONE WELL IN THE BOULDER GNEISS FACIES OF THE WISSAHICKON FORMATION.
4. LOCATION - THE POINT(S) OF WITHDRAWAL SHALL BE LOCATED AT LINDENHOS FARM, ON THE SOUTH SIDE OF ROUTE 144, ABOUT 1800 FEET WEST OF PFEFFERKORN ROAD, WEST FRIENDSHIP, HOWARD COUNTY, MARYLAND.

CONTINUED ON PAGE 2

5. RIGHT OF ENTRY - THE PERMITTEE SHALL ALLOW AUTHORIZED REPRESENTATIVES OF THE ADMINISTRATION ACCESS TO THE PERMITTEE'S FACILITY TO CONDUCT INSPECTIONS AND EVALUATIONS NECESSARY TO ASSURE COMPLIANCE WITH THE CONDITIONS OF THIS PERMIT. THE PERMITTEE SHALL PROVIDE SUCH ASSISTANCE AS MAY BE NECESSARY TO EFFECTIVELY AND SAFELY CONDUCT SUCH INSPECTIONS AND EVALUATIONS.
6. PERMIT REVIEW - THE PERMITTEE WILL BE QUERIED EVERY THREE YEARS (TRIENNIAL REVIEW) REGARDING WATER USE UNDER THE TERMS AND CONDITIONS OF THIS PERMIT. FAILURE TO RETURN THE TRIENNIAL REVIEW QUERY WILL RESULT IN SUSPENSION OR REVOCATION OF THIS PERMIT.
7. PERMIT RENEWAL - THIS PERMIT WILL EXPIRE ON THE DATE INDICATED ON THE FIRST PAGE OF THIS PERMIT. IN ORDER TO RENEW THE PERMIT THE PERMITTEE SHALL FILE A RENEWAL APPLICATION WITH THE ADMINISTRATION NO LATER THAN 45 DAYS PRIOR TO THE EXPIRATION.
8. PERMIT SUSPENSION OR REVOCATION - THIS PERMIT MAY BE SUSPENDED OR REVOKED BY THE ADMINISTRATION UPON VIOLATION OF THE CONDITIONS OF THIS PERMIT, OR UPON VIOLATION OF ANY REGULATION PROMULGATED PURSUANT TO TITLE 8 OF THE NATURAL RESOURCES ARTICLE, ANNOTATED CODE OF MARYLAND (1983 REPLACEMENT VOLUME) AS AMENDED.
9. CHANGE OF OPERATIONS - ANY ANTICIPATED FACILITY WHICH MAY RESULT IN A NEW OR DIFFERENT USE, OR A CHANGE IN APPROPRIATION OR SOURCE OF WATER, SHALL BE REPORTED TO THE ADMINISTRATION BY THE PERMITTEE BY SUBMISSION OF A NEW APPLICATION OR BY WRITTEN NOTICE.
10. TRANSFER OF PERMIT - THIS PERMIT MAY BE TRANSFERRED PROVIDED THAT PRIOR TO ANY SUCH TRANSFER THE PERMITTEE SHALL NOTIFY THE ADMINISTRATION THAT THE PERMIT IS TO BE TRANSFERRED, AND THE NAME AND ADDRESS OF THE TRANSFEREE. IN ORDER TO COMPLETE THE TRANSFER IT WILL BE NECESSARY FOR THE TRANSFEREE TO FILE A CHANGE APPLICATION WITH THE ADMINISTRATION.
11. *****
* INITIATION OF WITHDRAWAL - THE PERMITTEE SHALL NOTIFY THE *
* ADMINISTRATION BY CERTIFIED MAIL WHEN WITHDRAWALS FOR THE USES *
* SPECIFIED IN THIS PERMIT HAVE BEEN INITIATED. THIS PERMIT SHALL *
* EXPIRE IF WATER WITHDRAWAL IS NOT COMMENCED WITHIN TWO YEARS AFTER *
* THE EFFECTIVE DATE OF THIS PERMIT EXCEPT THAT UPON WRITTEN REQUEST *
* TO THE ADMINISTRATION PRIOR TO THE EXPIRATION OF THE TWO YEAR *
* PERIOD, THE TIME LIMIT MAY BE EXTENDED FOR GOOD CAUSE, AT THE *
* DISCRETION OF THE ADMINISTRATION. *

BY AUTHORITY OF THE DIRECTOR
WATER RESOURCES ADMINISTRATION

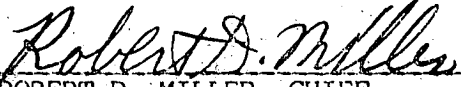
ROBERT D. MILLER, CHIEF
WATER SUPPLY DIVISION
R27 CT

| KEY | QUAN | PLANT LIST | SIZE | CONDITION |
|-----|------|-----------------------------|--------|-----------|
| W | 11 | PINUS STROBUS WHITE PINE | 8'-10" | 8 1/2 |

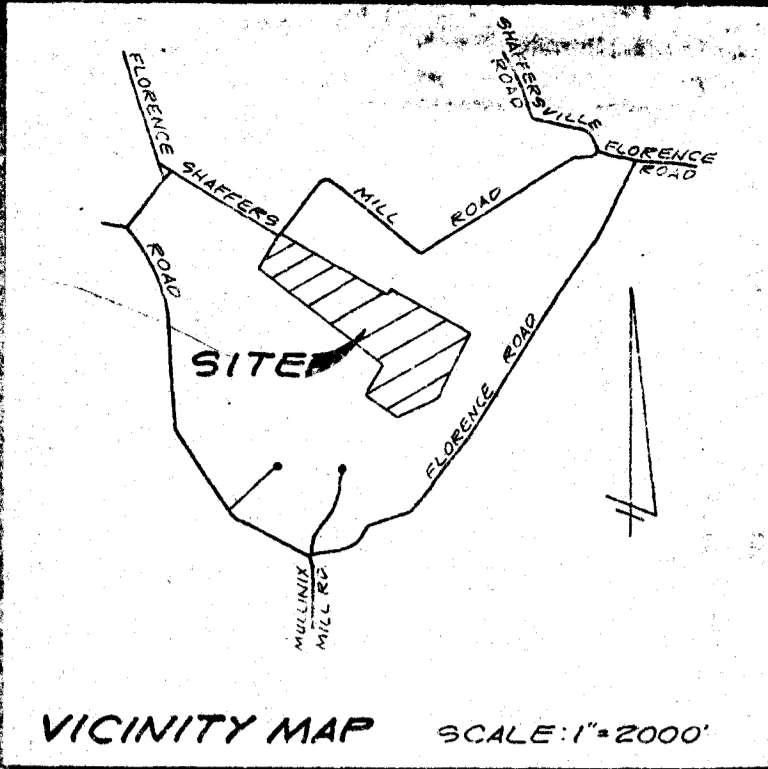

SCHEMATIC ELEVATION: PROPOSED EQUIPMENT STORAGE BUILDING NO. 1 (N.T.S.)

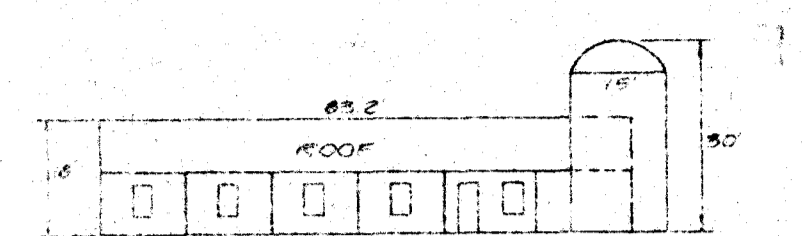

SCHEMATIC ELEVATION: EX. BARN, HAY AND STRAW STORAGE (N.T.S.) N.P.3

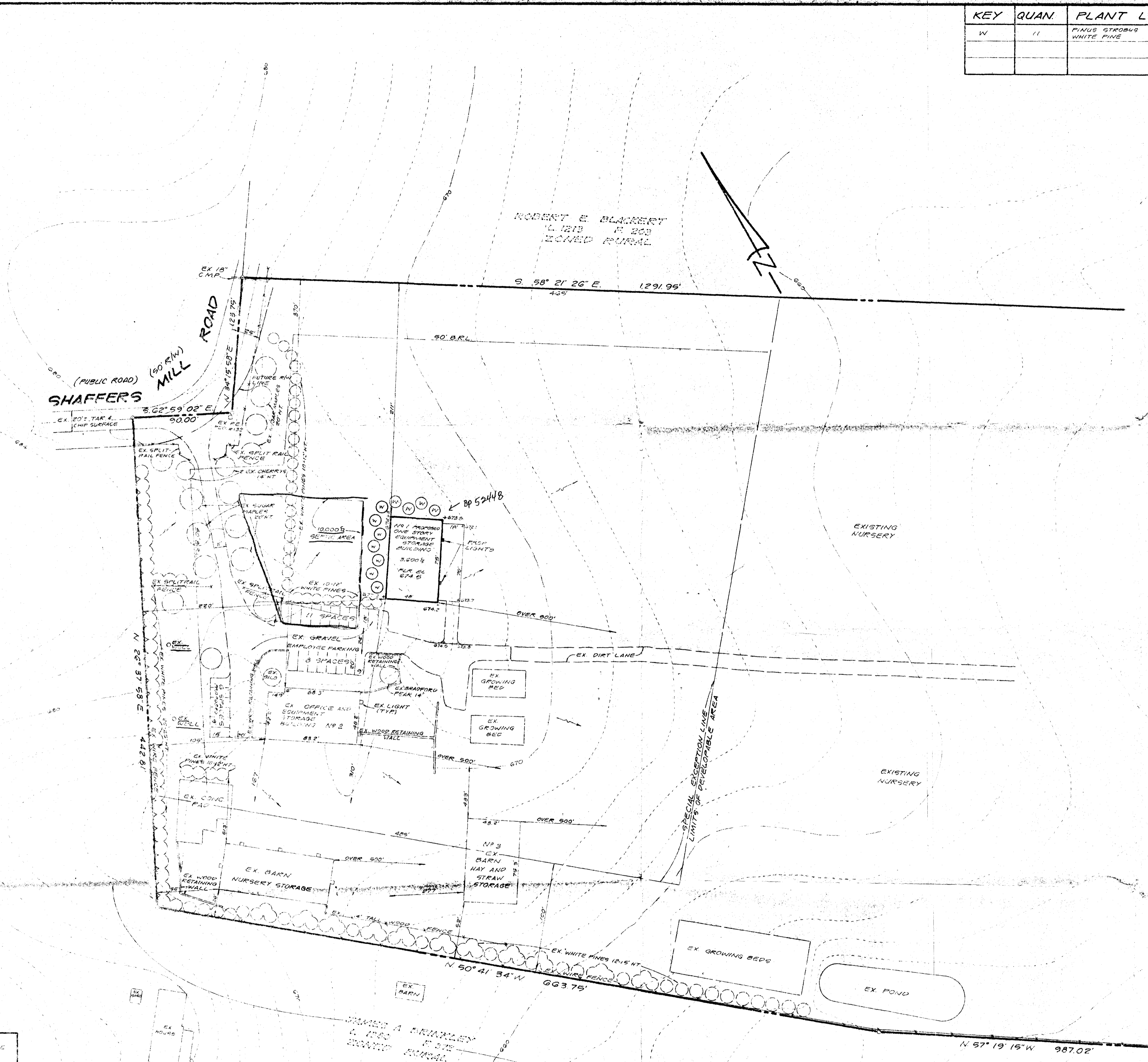
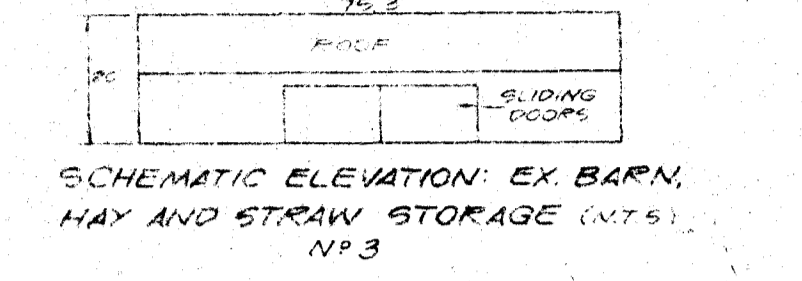

EA-88-63-E

1. The Permittee shall strictly comply with all conditions of approval in BA 87-08E, except as modified herein.

2. This special exception shall apply only to the structures and uses contained in the Decision and Order in Case Number BA 87-08E, to the existing forty eight (48) by seventy five (75) foot metal barn constructed after August 18, 1960, and to the proposed fifty four (54) foot by one hundred twenty (120) foot structure requested in the instant petition, and not any other structure or addition to uses on the special exception site, no other structures shall be erected.

3. All landscape contracting and nursery equipment shall be stored indoors.

4. The present hay and straw barn shall be used solely for the storage of hay and straw and 4-H cattle; the shed shall be kept clean when equipment is to be taken in or out of the structure; and

5. Access to the new building shall be by the north side only, and the driveway shall provide access to the new building by way of the eastern side of the building.

6. The Permittee shall comply with all applicable Federal, State and County laws and regulations.

7. Note of the Permittee's tracks or equipment shall enter or return to the site after 6:00 p.m. and no deliveries shall be made before 7:00 a.m. or after 6:00 p.m. any day of the week.

8. All lights shall be directed inward and downward so as not to shine or reflect onto adjacent residential property; and

9. All proposed improvements shall be made within six (6) months from the date of this Order; the Permittee shall be in compliance with all requirements, regulations and conditions within six (6) months of the date of this Order; the Office of Planning and Zoning shall inspect the site at that time to determine if the Permittee has complied with all conditions, regulations and requirements.

Note: Condition Numbers 3 and 4 deleted by Circuit Court Number: SJ-CA-11416 (November 1991)

- SITE ANALYSIS**
1. AREA OF PARCEL: 1,809,967 SQ. FT. OR 41.54 AC.
 2. PRESENT ZONING: RC (RURAL CONSERVATION), ZONING OR SPECIAL EXCEPTION FOR 1.2 AC. PORTION AS SHOWN HEREON; THE SPECIAL EXCEPTION SHALL APPLY TO CASE NO. BA 87-08E.
 3. PROPOSED USE OF STRUCTURE: LANDSCAPE EQUIPMENT STORAGE
 4. FLOOR SPACE: 3,000 SQ. FT.
 5. MAXIMUM NUMBER OF EMPLOYEES: 15
 6. PARKING SPACES REQUIRED: 15
PARKING SPACES PROVIDED: 25
 7. OPEN SPACE TO REMAIN ON SITE: 90.99 AC. AND 97.5% OF SITE
 8. BUILDING COVERAGE OF SITE: 15,473 SQ. FT., 0.86% OF GROSS
 9. TOPOGRAPHY IS FIELD RUN BASED ON HOWARD COUNTY MONUMENT # 382700. CONTOUR INTERVAL IS 2 FEET. TOPOGRAPHICAL SURVEY WAS CONDUCTED 11/89
 10. SEEDING FOR SLOPE STABILIZATION WILL BE PERFORMED ON THE SOUTH SIDE OF THE EX. BARN.
 11. VEHICULAR ACCESS TO EX. POND WILL BE MAINTAINED FOR FIRE SUPPRESSION PURPOSES.
 12. TOTAL DISTURBED AREA IS LESS THAN 3,000 SQ. FT. THEREFORE STRIPPER/GRADER MANAGEMENT AND SEDIMENT CONTROL WILL NOT BE REQUIRED; OTHER BEST MGMT. WILL BE OBSERVED.
 13. PZOR SUBDIVISION FILE NUMBER: SGP 89-125
 14. THE PLANTING PLAN SHOWN IS IN ACCORDANCE WITH BA-88-85E AND IS APPROVED BY THE DEPARTMENT OF PLANNING AND ZONING ON MARCH 12, 1989 AS SATISFYING THE ALTERNATIVE COMPLIANCE PROVISIONS OF THE LANDSCAPE MANAGE. AND SECTION 1616 OF THE SUBDIVISION AND LAND DEVELOPMENT REGULATIONS.
 15. NO FURNISHING IS PROPOSED FOR THE PROPOSED EQUIPMENT STORAGE BUILDING.



| SUBDIVISION NAME | REVISION | LOT/PARCEL # |
|--|----------|--------------|
| ROBERT E. BLACKBERT PROPERTY | | 73 |
| PLAT # OR L.P. BLOCK # ZONE TAX MAP MAP REC DIST COUNTY TP | | |
| L 975 P 438 P3 24 RC 6 17K 0540 | | |
| WATER CODE | WELL | SEWER CODE |
| | | SEPTIC |

ADDRESS CHART

| | |
|------------|-------------------------|
| LOT NUMBER | STREET ADDRESS |
| PARCEL 73 | 17901 SHAFFERSMILL ROAD |

APPROVED FOR PRIVATE WATER AND PRIVATE SEWERAGE SYSTEMS, HOWARD COUNTY HEALTH DEPARTMENT.

James J. Jones 3-20-93

APPROVED HOWARD COUNTY DEPARTMENT OF PLANNING AND ZONING.

Frank C. Taylor 4/4/93

Anna Helonah 4/4/93

APPROVED FOR STORM DRAINAGE SYSTEMS AND PUBLIC WORKS, HOWARD COUNTY DEPARTMENT OF PUBLIC WORKS.

James J. Jones 5/26/93

W. Coon & P. Ray 4-26-93

OWNER/DEVELOPER:
ROBERT E. BLACKBERT
 9530 MCKINSTRYS MILL RD
 NEW WINDSOR, MD 21776
 (301) 831-7299

REVISED:
 3/13/90 PER 810/80 COMMENTS
 3/16/93 PER 810/83 COMMENTS

SITE DEVELOPMENT PLAN
 REVISION TO SGP 89-125
STORAGE BUILDING FOR A SPECIAL EXCEPTION FOR A LANDSCAPE CONTRACTOR
ROBERT E. BLACKBERT PROPERTY
 L 578 F 498
 FOURTH ELECTION DISTRICT
 HOWARD COUNTY, MARYLAND
 CENSUS TRACT NO 6040
 WATER CODE: WELL SEWER CODE: SEPTIC
 TAX MAP # 6 PARCEL 73
 SCALE: 1"=50' DECEMBER 1989
 JOB # 89-2403 SHEET 1 OF 1

VANMAR ASSOCIATES INC
 Engineers - Surveyors - Planners
 10 South Main Street Mount Airy, Maryland 21771
 (301) 829-2890 (301) 831-5015

