

# PERMIT

SEWAGE DISPOSAL SYSTEM

MARYLAND STATE DEPARTMENT OF HEALTH

P. 34945  
A. 19794

HOWARD COUNTY  
BUREAU OF ENVIRONMENTAL HEALTH  
892-2330

INDEXED  
INDEXED 04-335503

ELLCOTT CITY  
DISTRICT h  
DATE 9/11/74

Paul Schissler IS PERMITTED TO INSTALL  ALTER

ADDRESS 4410 Shlem Lotton Road, Westminster, MD. 21157 PHONE 875-4197

SUBDIVISION Glenwood Estates ROAD 14708 Mustang Path LOT 17, Sec. 1

PROPERTY OWNER Raymond and Elizabeth Smith Donna Carollo

ADDRESS 16302 Gales Court  
Laurel, Maryland 20707

IF GARBAGE GRINDER IS USED INCREASE SEPTIC TANK CAPACITY BY 50% AND ABSORPTION AREA BY 22%.

GARBAGE GRINDER? YES  NO

SEPTIC TANK CAPACITY 1250 GALLONS NUMBER OF BEDROOMS 4

The system will contain no less than 125 sq. ft. of absorbant sidewall area per bedroom measured along one side of the trench. Begin the trenches 110 feet from the corner of the 110.2' and 176 ft. lot lines and 12 feet from the 176' lot line. The trenches will follow the contour of the land and will be constructed 2 feet wide, 9 feet deep, and contain 5 ft. of stone. The trenches will be spaced 15 feet apart, center-to-center. No trench will exceed 100 feet in length. Call for two inspections - before and after gravel is installed. If more than one trench is used, a distribution box must be used. Provide 6" - 8" diameter cleanout and cap to grade or above on septic tank.

OLD PERMIT SIGNED  
AND RETURNED 6-1-98  
Serial # 20111767  
1-Story addition (2 Brns)

BLDG. PERMIT SIGNED  
AND RETURNED 8/1/74  
Serial # 61038  
Peter Scales

PLANS APPROVED BY Koorefield DATE 6/17/77

COVER NO WORK UNTIL INSPECTED AND APPROVED

NEITHER THE HOWARD COUNTY COUNCIL NOR THE HEALTH DEPARTMENT IS RESPONSIBLE FOR THE SUCCESSFUL OPERATION OF ANY SYSTEM.

- NOTE IF TRENCH IS USED CALL FOR INSPECTION BEFORE AND AFTER PLACING GRAVEL IN TRENCH
- NOTE NO DRY WELL SHALL EXCEED 15 FOOT IN DIAMETER. NO ABSORPTION TRENCH TO EXCEED 100 FEET IN LENGTH
- NOTE ALL PIPE FROM HOUSE TO SEPTIC TANK MUST BE CAST IRON OR SCHEDULE 40 PVC OR ABS.

PERMIT VOID AFTER THREE YEARS

NOTE INSTALL STAND PIPE ON SEPTIC TANK AND DRY WELL STAND PIPES MUST BE 6 INCHES IN DIAMETER CAST IRON, CONCRETE OR TERRA COTTA, OR PVC OR ABS ACCEPTED IF TOP OF SEPTIC TANK IS DEEPER THAN 3 FEET MANHOLE TO GRADE REQUIRED

**\*INSTALLER IS RESPONSIBLE FOR OBTAINING FINAL APPROVAL ON THIS PERMIT**

\*CALL 992-2330 FOR INSPECTION OF SEPTIC SYSTEMS.

EH - 2-1082

A 34945  
1974

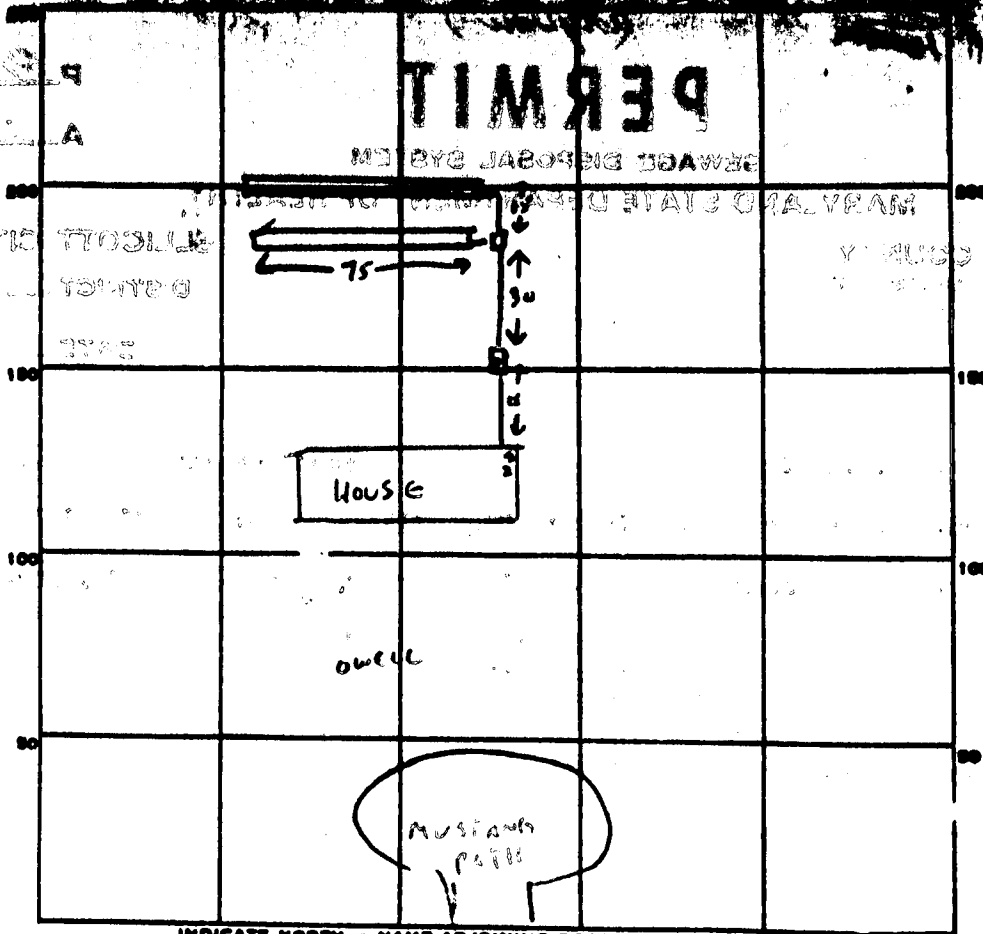

INDICATE NORTH. - NAME ADJOINING ROADWAY AS BASE LINE.

T CARD

TANK, LEVEL

CLEANOUTS ST

DISTRIBUTION BOX, LEVEL

FIELD DEPTH 7 FT. TRENCH WIDTH 2 FT.

GRAVEL DEPTH 5 FT IN. TOTAL LENGTH 150 FT.

NUMBER OF TRENCHES 2 (75-75) ONE SIDEWALL TOTAL BOTTOM AREA 750

GE PITS, INSIDE DIAMETER — FT. DEPTH BELOW INLET — FT.

ABSORBENT AREA 750 SQ. FT.

TKS TRENCHES OK TO ADD GRAVEL. 1-8-85 CW

SYSTEM OK TO BE OK TO COVER. 1-9-85 CW

SYSTEM APPROVED 1-9-85

CW

# APPLICATION

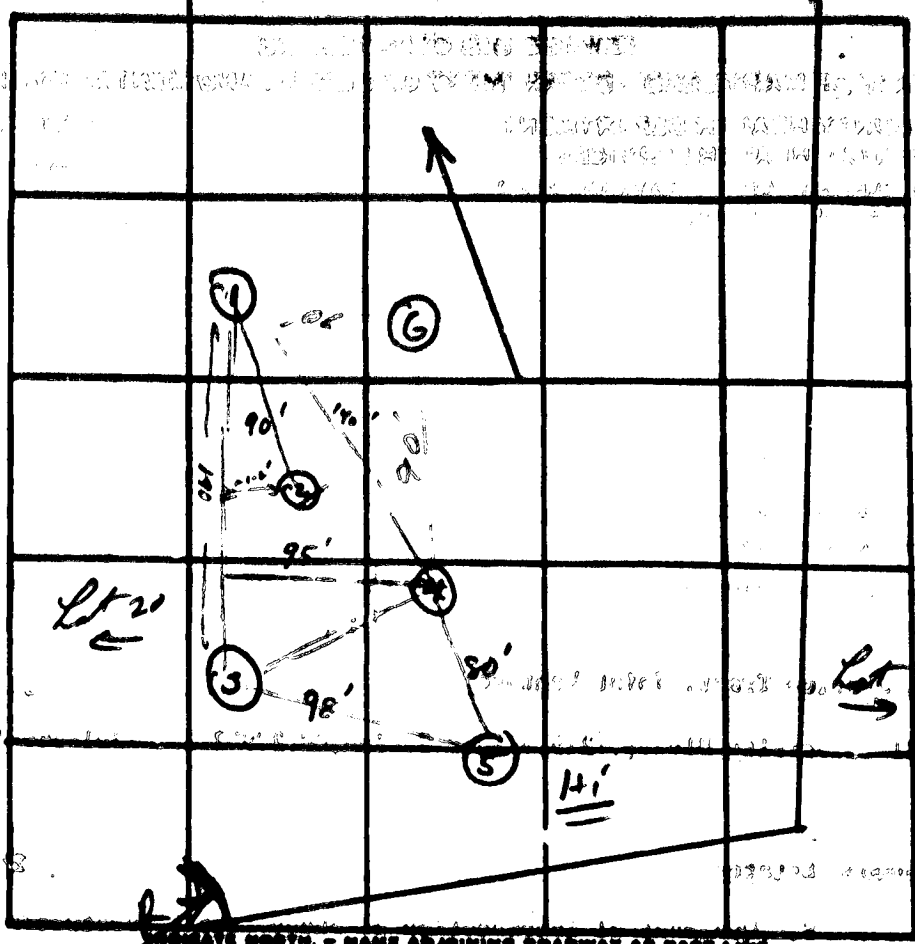

Lot 21

Lot 21

Lot 22



ORIGINE NORTH - NAME ADJOINING ROADWAY AS BASE LINE

DATE	TEST NO.	DEPTH	PRE-WET		TEST - 1" DROP		TIME
			START	STOP	START	STOP	
8/27	1	12	10 <sup>22</sup>	10 <sup>30</sup>	10 <sup>30</sup>	10 <sup>40</sup>	12
	1A	4	10 <sup>22</sup>	10 <sup>25</sup>	10 <sup>25</sup>	10 <sup>28</sup>	5
	2	12	10 <sup>52</sup>	11 <sup>05</sup>	11 <sup>05</sup>	11 <sup>15</sup>	10
	2A	4	10 <sup>54</sup>	11 <sup>05</sup>	11 <sup>05</sup>	No pipe	
	3	12	11 <sup>12</sup>	11 <sup>16</sup>	11 <sup>15</sup>	11 <sup>24</sup>	8
	3A	4	11 <sup>25</sup>	11 <sup>28</sup>	11 <sup>28</sup>	11 <sup>35</sup>	7
	4	12	V/S		Sand		Best Hole
	2B	6	11 <sup>44</sup>	11 <sup>50</sup>	11 <sup>50</sup>	11 <sup>55</sup>	5
8/29	5	4	1 <sup>39</sup>	1 <sup>41</sup>	1 <sup>41</sup>	1 <sup>45</sup>	4
	5A	12	1 <sup>39</sup>	1 <sup>42</sup>	1 <sup>42</sup>	1 <sup>50</sup>	8

clay soil  
10-5-74

REMARKS

TYPE OF SOIL

*loam*

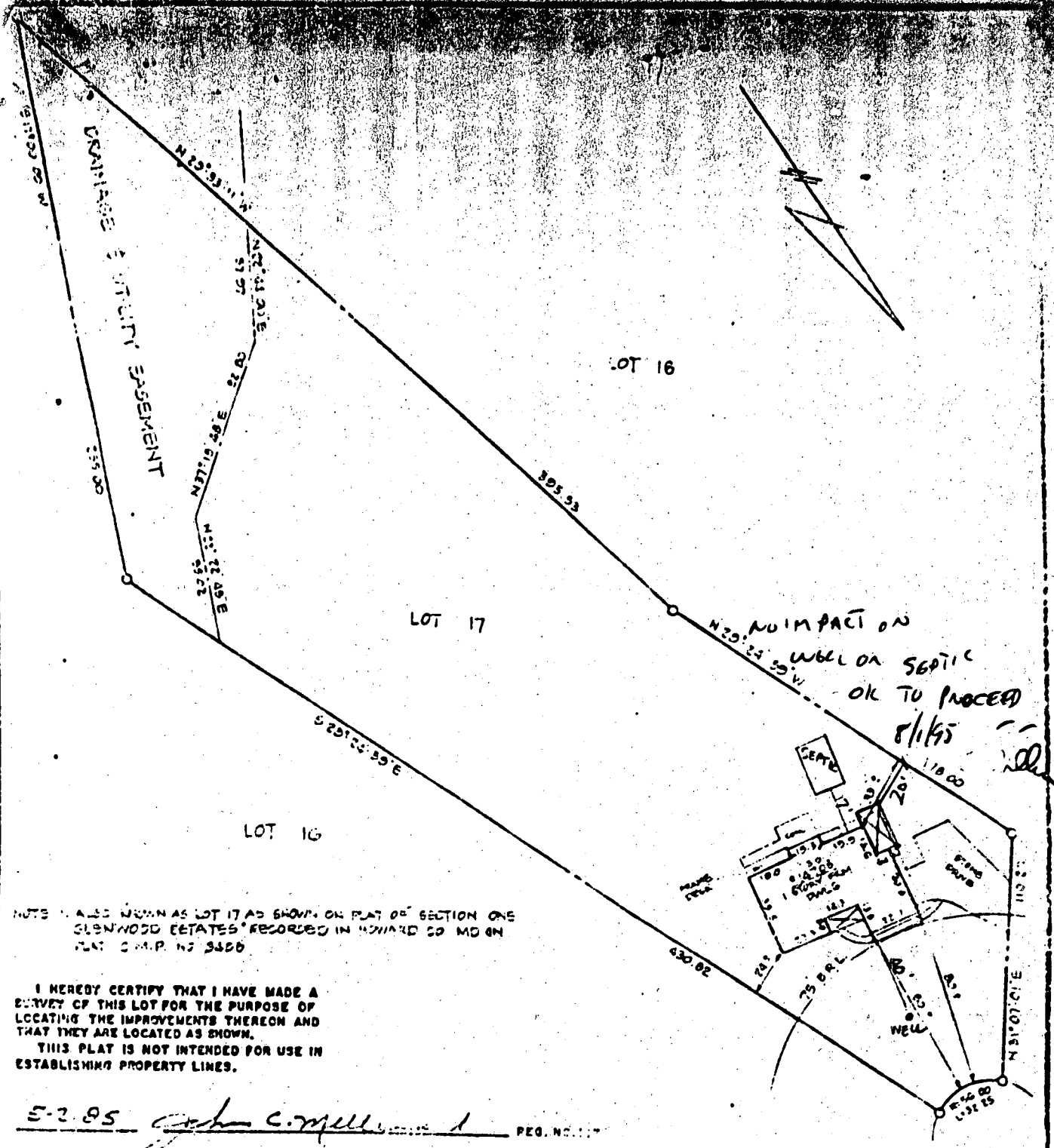

NOTE: ALSO SHOWN AS LOT 17 AS SHOWN ON PLAT OF SECTION ONE CLENWOOD ESTATES RECORDED IN HOWARD CO MD ON PLAT C.M.P. NO. 3458

I HEREBY CERTIFY THAT I HAVE MADE A SURVEY OF THIS LOT FOR THE PURPOSE OF LOCATING THE IMPROVEMENTS THEREON AND THAT THEY ARE LOCATED AS SHOWN. THIS PLAT IS NOT INTENDED FOR USE IN ESTABLISHING PROPERTY LINES.

5-2-85 *John C. Mellema Sr.* REG. NO. 117



<b>LOCATION SURVEY</b>		MUSTANG DATA
• 14708 MUSTANG PATH	HOWARD CO MD	SCALE 1"=50'
<b>JOHN C. MELLEMA SR., INC.</b>		DATE 5-2-85
<b>LAND SURVEYORS</b>		JCS NO. 38200
8100 BALTIMORE NATIONAL PIKE - BALTIMORE, MARYLAND 21286		

MUSTANG PATH

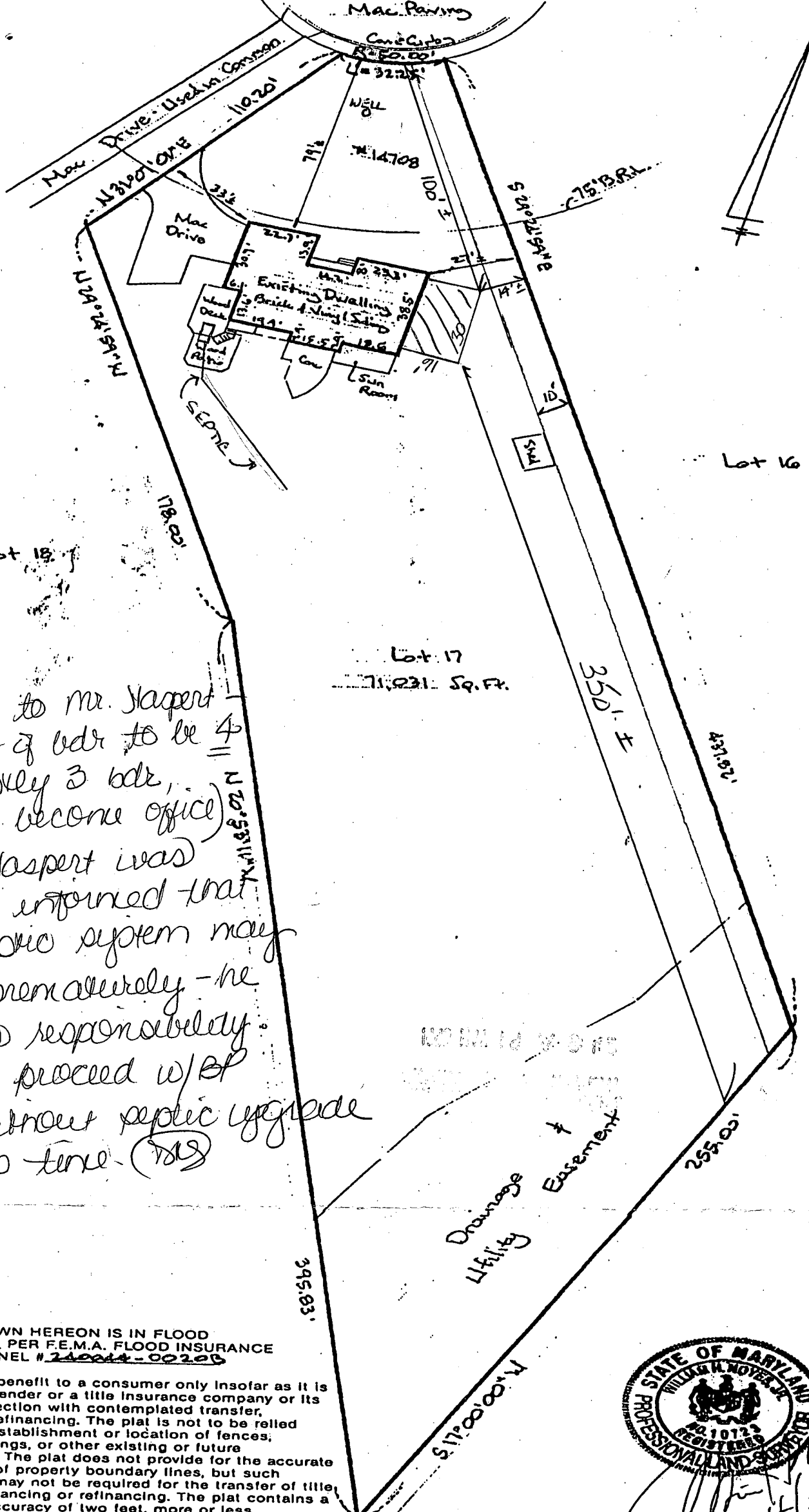

4/1/98  
 spoke to Mr. Hupert  
 total # of bdr to be 4  
 (currently 3 bdr,  
 one to become office)  
 Mr. Hupert was  
 fully informed that  
 the septic system may  
 fail prematurely - he  
 accepts responsibility.  
 OK to proceed w/BP  
~~work~~ without septic upgrade  
 at this time. (DAS)

THE LOT SHOWN HEREON IS IN FLOOD  
 ZONE C PER F.E.M.A. FLOOD INSURANCE  
 RATE MAP PANEL # 249014-00200

The plat is of benefit to a consumer only insofar as it is  
 required by a lender or a title insurance company or its  
 agent in connection with contemplated transfer,  
 financing, or refinancing. The plat is not to be relied  
 upon for the establishment or location of fences,  
 garages, buildings, or other existing or future  
 improvements. The plat does not provide for the accurate  
 identification of property boundary lines, but such  
 identification may not be required for the transfer of title  
 or securing financing or refinancing. The plat contains a  
 tolerance of accuracy of two feet, more or less.



*[Handwritten signature]*  
 4/2/98

**H** HICKS ENGINEERING CO., INC.  
 ENGINEERS, SURVEYORS & PLANNERS  
 200 EAST JOPPA ROAD - SUITE 402  
 TOWSON, MARYLAND 21286  
 TELEPHONE: (410)494-0001

LOCATION DRAWING  
 14708 MUSTANG PATH; LOT 17  
 SECTION ONE; GLENWOOD ESTATE IN  
 HOWARD CO., MD. PLAT BOOK CMP# 2498  
 DATE: 4/21/98 SCALE: 1"=40' FILE: 21500