

10/18/95  
Am cfo

# PERMIT

## SEWAGE DISPOSAL SYSTEM

### DEPARTMENT OF HEALTH AND MENTAL HYGIENE

03-37234

P 56502

A 34141

DISTRICT 3rd

DATE 3-18-96

#### HOWARD COUNTY HEALTH DEPARTMENT

BUREAU OF ENVIRONMENTAL HEALTH

~~461-2683~~ 313-2640

DATE SYSTEM APPROVED 10/18/95

INSPECTOR JS

INDEXED

Connor Construction IS PERMITTED TO INSTALL  ALTER

ADDRESS 8455A Baltimore National Pike, Ellicott City, MD PHONE 465-9531

SUBDIVISION Meadowood LOT 54 ROAD 1310 Cedarberry Court

PROPERTY OWNER Mr. and Mrs. Joseph Bradshaw

ADDRESS \_\_\_\_\_

SEPTIC TANK CAPACITY 1250 GALLONS

NUMBER OF BEDROOMS 4

180 SQUARE FEET PER BEDROOM

LINEAR FEET OF TRENCH REQUIRED 180

TRENCHES - Trench to be 2 feet wide. Inlet 3½ feet below original grade. Bottom maximum depth 7½ feet below original grade. Effective area begins at 3½ feet below original grade. 4 feet of stone below distribution pipe.

LOCATION - Place distribution box 160 feet off corner of left front property line (50.00') and 205 feet off the back property line (681.85') when facing the lot from Cedarberry Court. Run trenches on contour in both directions. MAINTAIN 20 FEET OFF OF HOUSE.

NOTES --No trench to exceed 100 feet in length. Provide 6" - 8" diameter cleanout and cap to grade or above on septic tank. OK 3/15/95 DCS

PLANS APPROVED BY Amy McMillen DATE 08/22/94

COVER NO WORK UNTIL INSPECTED AND APPROVED

NEITHER THE HOWARD COUNTY COUNCIL NOR THE HEALTH DEPARTMENT IS RESPONSIBLE FOR THE SUCCESSFUL OPERATION OF ANY SYSTEM

NOTE: CLEANOUT REQUIRED EVERY 70 FEET OF SEWER LINE AND/OR AT 90° SWEEPS IN LINES FROM HOUSE TO DRAIN FIELDS, 90° ELBOWS NOT ACCEPTABLE.

NOTE: ALL PARTS OF SEPTIC SYSTEMS (I.E. TANK, DISTRIBUTION BOX TRENCHES) TO BE 100 FEET FROM WELL (UNLESS OTHERWISE SPECIFICALLY AUTHORIZED)

NOTE: IF DEEP TRENCH(ES) ARE USED CALL FOR INSPECTION BEFORE AND AFTER PLACING GRAVEL IN TRENCH(ES)

NOTE: NO DRY WELL SHALL EXCEED 15 FOOT IN DIAMETER NO ABSORPTION TRENCH TO EXCEED 100 FEET IN LENGTH

NOTE: ALL PIPE FROM HOUSE TO SEPTIC TANK MUST BE CAST IRON OR SCHEDULE 35/40 PVC OR ABS

PERMIT VOID AFTER TWO YEARS

NOTE: INSTALL STAND PIPE ON SEPTIC TANK AND DRY WELL STAND PIPES MUST BE 6 INCHES IN DIAMETER CAST IRON, CONCRETE OR TERRA COTTA OR PVA OR ABS ACCEPTED. IF TOP OF SEPTIC TANK IS DEEPER THAN 3 FEET, MANHOLE TO GRADE REQUIRED.

NOTE: DISTRIBUTION BOXES MUST HAVE BAFFLES

**\*INSTALLER IS RESPONSIBLE FOR OBTAINING FINAL APPROVAL ON THIS PERMIT**

A  
34141

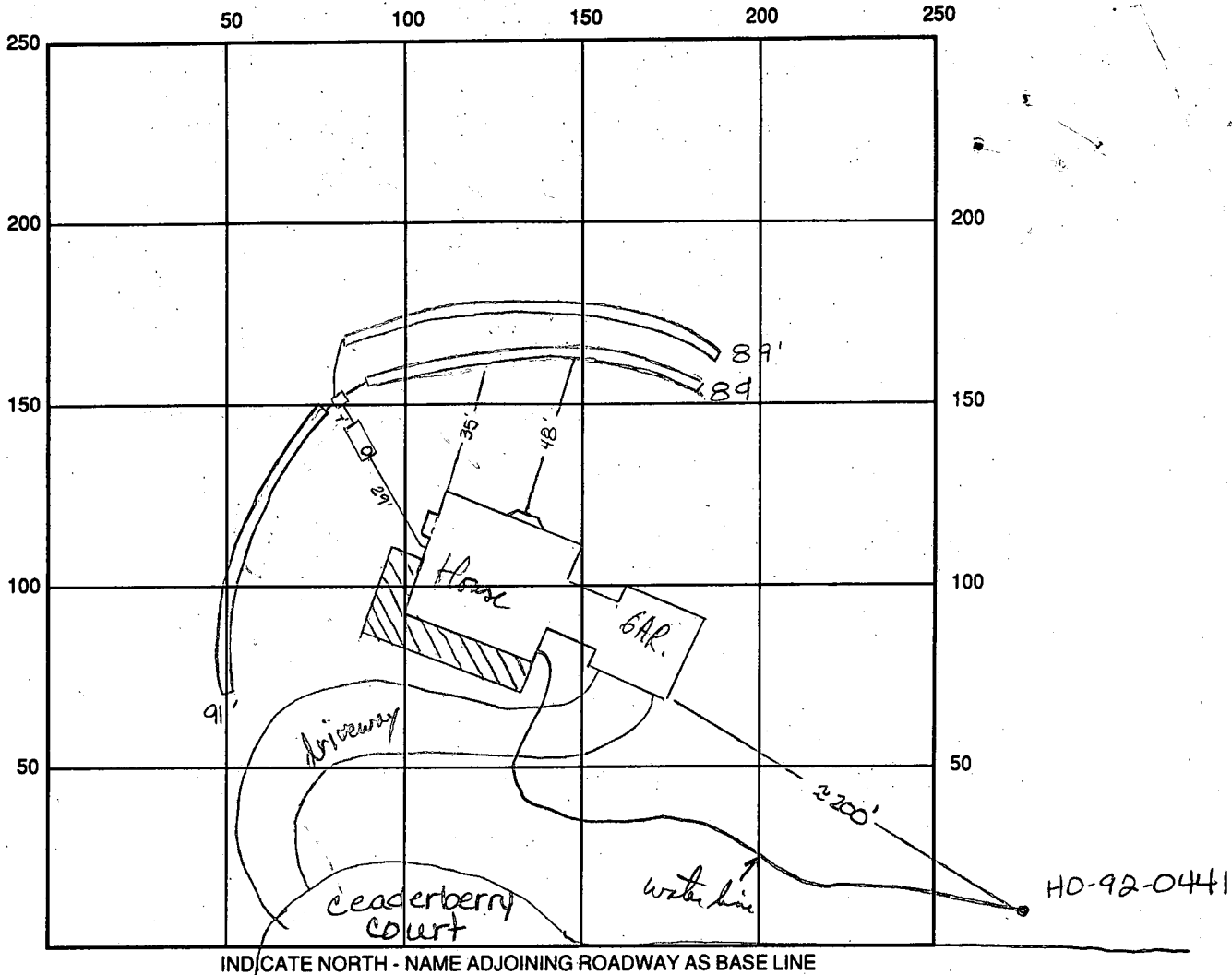

SEPTIC TANK LEVEL OK 1500 gal CLEANOUTS 40 OK

DISTRIBUTION BOX LEVEL OK baffle is in

DRAIN FIELD/TITLE DEPTH 7.5 FT. TRENCH WIDTH 2.0 FT. INLET DEPTH 3.5 FT.

EFFECTIVE GRAVEL DEPTH 4' FT. TOTAL LENGTH  $\begin{matrix} \textcircled{1} 89 \\ \textcircled{2} 89 \\ \textcircled{3} 91 \end{matrix}$  FT. = 269 linear ft

NUMBER OF TRENCHES 3 ONE SIDEWALL/BOTTOM AREA 1076 SQ. FT.

DRYWALL INSIDE DIAMETER — FT. EFFECTIVE DEPTH BELOW INLET — FT.

ABSORBENT AREA — SQ. FT.

REMARKS: 10-13-95 OK to stone trenches 1, 2, & 3 3:00 pm OK to cover trenches  
1 & 2; house to distribution box. OK to stone; cover trench as  
necessary due to possible rain. Aug 10/18/95 TRENCH 3 FINISHED,  
OK TO COVER, CO TO BE INSTALLED ON TANK. CINDER BLOCK BAFLE SET CLOSE  
TO OUTLET TO TRAP ANY SOLIDS THAT MIGHT GET PAST TANK BAFLES. OK TO COVER SYSTEM,

12/1/95 plus check @ 3:50 PM

DATE SYSTEM APPROVED 10/18/95 INSPECTOR Glen Long

# APPLICATION

PERCOLATION TESTING

A 38141

P \_\_\_\_\_

HOWARD COUNTY HEALTH DEPARTMENT  
BUREAU OF ENVIRONMENTAL HEALTH  
P.O. BOX 476 ELLICOTT CITY, MARYLAND 21043  
TELEPHONE: 461-9933

DISTRICT \_\_\_\_\_

DATE 11/28/86

TO: THE COUNTY HEALTH OFFICER  
ELLICOTT CITY, MARYLAND

I, HEREBY, APPLY FOR THE NECESSARY TEST IN ORDER TO CONSTRUCT (OR RECONSTRUCT) A SEWAGE DISPOSAL SYSTEM.

PROPERTY OWNER Mr. + Mrs. Joseph Bradshaw  
Springhill Associates - c/o D.S. Thaler & Associates, Inc.

ADDRESS 11 Warren Road, Baltimore, MD 21208 PHONE 747-3718  
(301) 484-4100

PROSPECTIVE BUYER N/A

ADDRESS \_\_\_\_\_ PHONE \_\_\_\_\_

PROPERTY LOCATION:

SUBDIVISION Meadowood SEC. 2 AREA 3 LOT NO. 34 LOT 54

ROAD AND DESCRIPTION Henryton Road - approximately 4000' north of Tunnel Road  
Howard County, Maryland (1310 Cedarberry Court)

TAX MAP 10 PARCEL # 139

SIZE OF LOT 3+ Acres TYPE BLDG. Single Family  
(SINGLE FAMILY DWELLING OR COMMERCIAL)

THE SYSTEM INSTALLED UNDER THIS APPLICATION IS ACCEPTABLE ONLY UNTIL PUBLIC FACILITIES BECOME AVAILABLE. I FULLY UNDERSTAND THE FEE CONNECTED WITH THE FILING OF THIS PERC TEST APPLICATION IS NON-REFUNDABLE UNDER ANY CIRCUMSTANCES. I ALSO AGREE TO COMPLY WITH ALL M.O.S.H.A. REQUIREMENTS IN TESTING THIS LOT.

Mike S. [Signature]  
SIGNATURE OF APPLICANT

APPROVED BY \_\_\_\_\_ FOR \_\_\_\_\_ DATE \_\_\_\_\_

REJECTED BY \_\_\_\_\_ FOR \_\_\_\_\_ DATE \_\_\_\_\_

HOLD PENDING FURTHER TESTS \_\_\_\_\_ DATE \_\_\_\_\_

REASONS FOR REJECTION OR HOLDING 1-1387 Rec. satisfactory; hold for subdivision plat. Shallen

Sp. only. Sater

BLDG. PERMIT SIGNED  
AND RETURNED 3/21/95  
Serial # 57921  
STD - 4Bim

# THIS IS NOT A PERMIT

①

SOIL PROFILE

4-6" A-3  
 Yellow Bk to  
 Red Brown  
 Silty Clay lo  
 9-12% clay  
 <10% frags

3" Thin to med.  
 Brown,  
 Silty loam  
 10-15%  
 micaceous  
 frags

13"

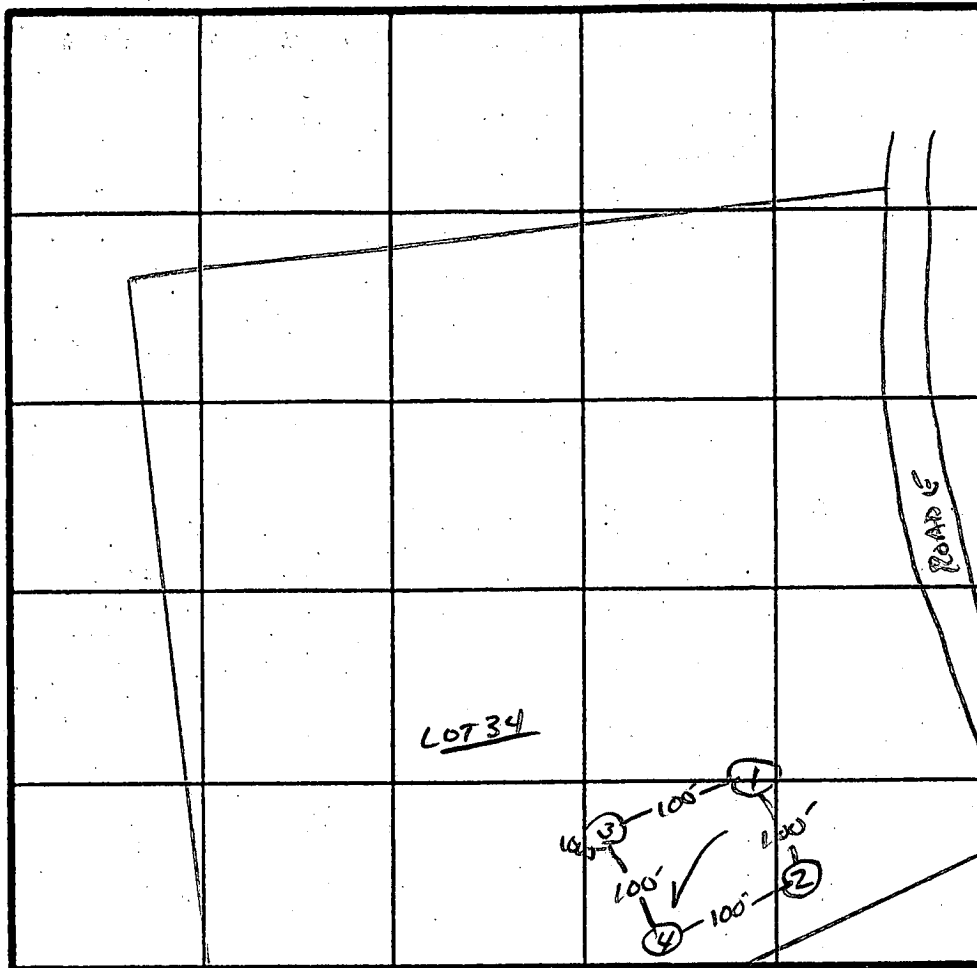

INDICATE NORTH - NAME ADJOINING ROADWAY AS BASE LINE.

670108

X Perc  
 3min  
 180 & 1 BR

INLET 3.5  
 BOTTOM 5.5

DATE	TEST NO.	DEPTH	PRE-WET		TEST - 1' DROP		TIME	
			START	STOP	START	STOP		
1/13/87	1 S M	3.5'	12:09	12:10	12:10	12:12	2 min	
		7.5'	12:06	12:07	12:07	12:10	3 min	
	1 V	13'	UNIFORM soil below 3'					
	2 S V	4'	12:14	12:15	12:15	12:17	2 min	
		12.5'	UNIFORM soil below 2'					
	3 S V	0.5'	1:01	1:04	1:04	1:07	3 min	
		4.5'	MASSIVE MICACEOUS UNIFORM 4.5-9.5					
	4 V	13'	UNIFORM soil below 3'					

EH-12-1079

REMARKS Holes per PLAT / Shallow Syst. only.

TYPE OF SOIL Glenelg Manor

TESTED BY S. Abel ALSO PRESENT RON, ROY, BILL, ED

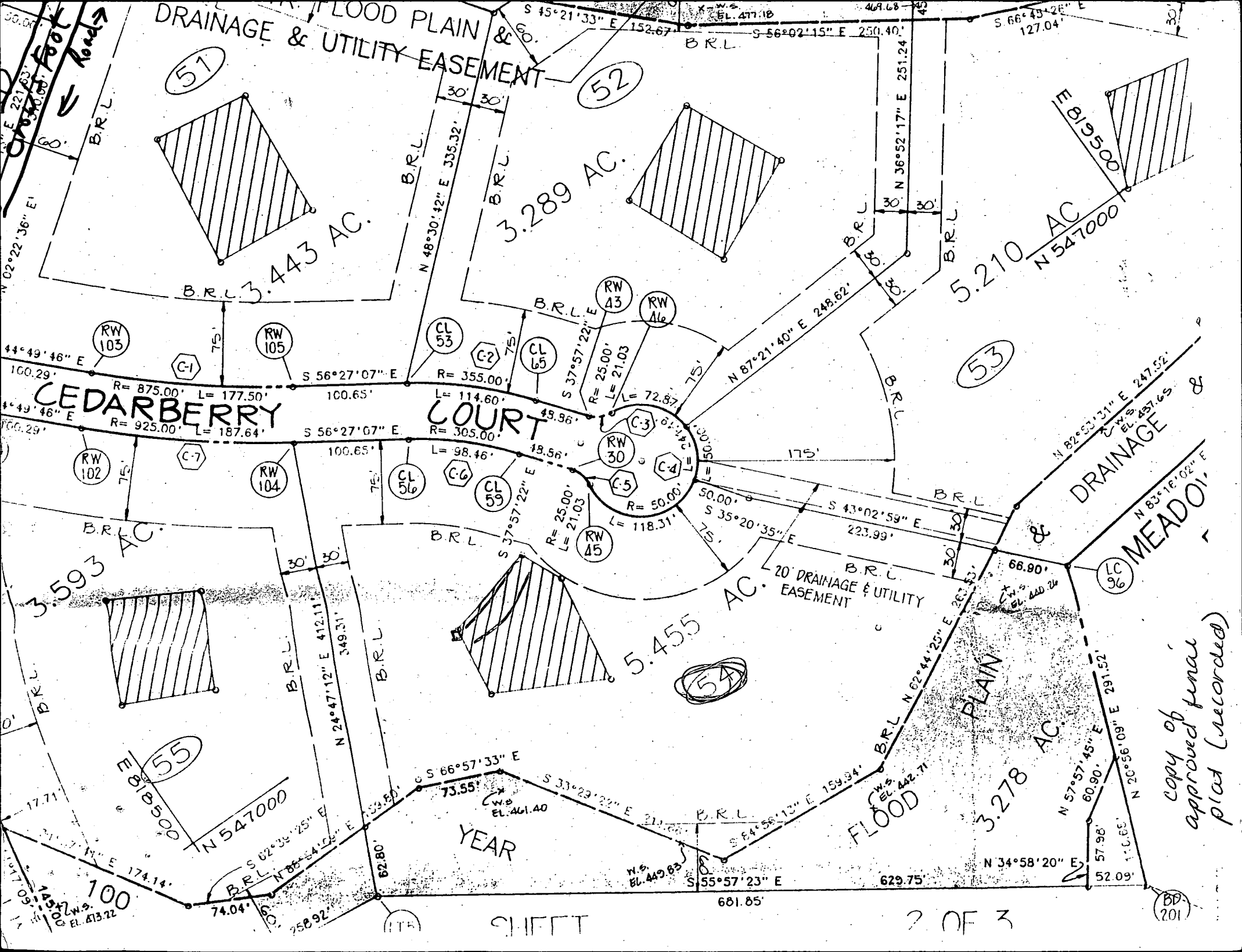

FLOOD PLAIN & DRAINAGE & UTILITY EASEMENT

3.443 AC

3.289 AC

5.210 AC

3.593 AC

5.455 AC

3.278 AC

100  
W.S. EL. 413.22

YEAR

SHEET

2 OF 3

copy of final approved final plat (recorded)

BD 201

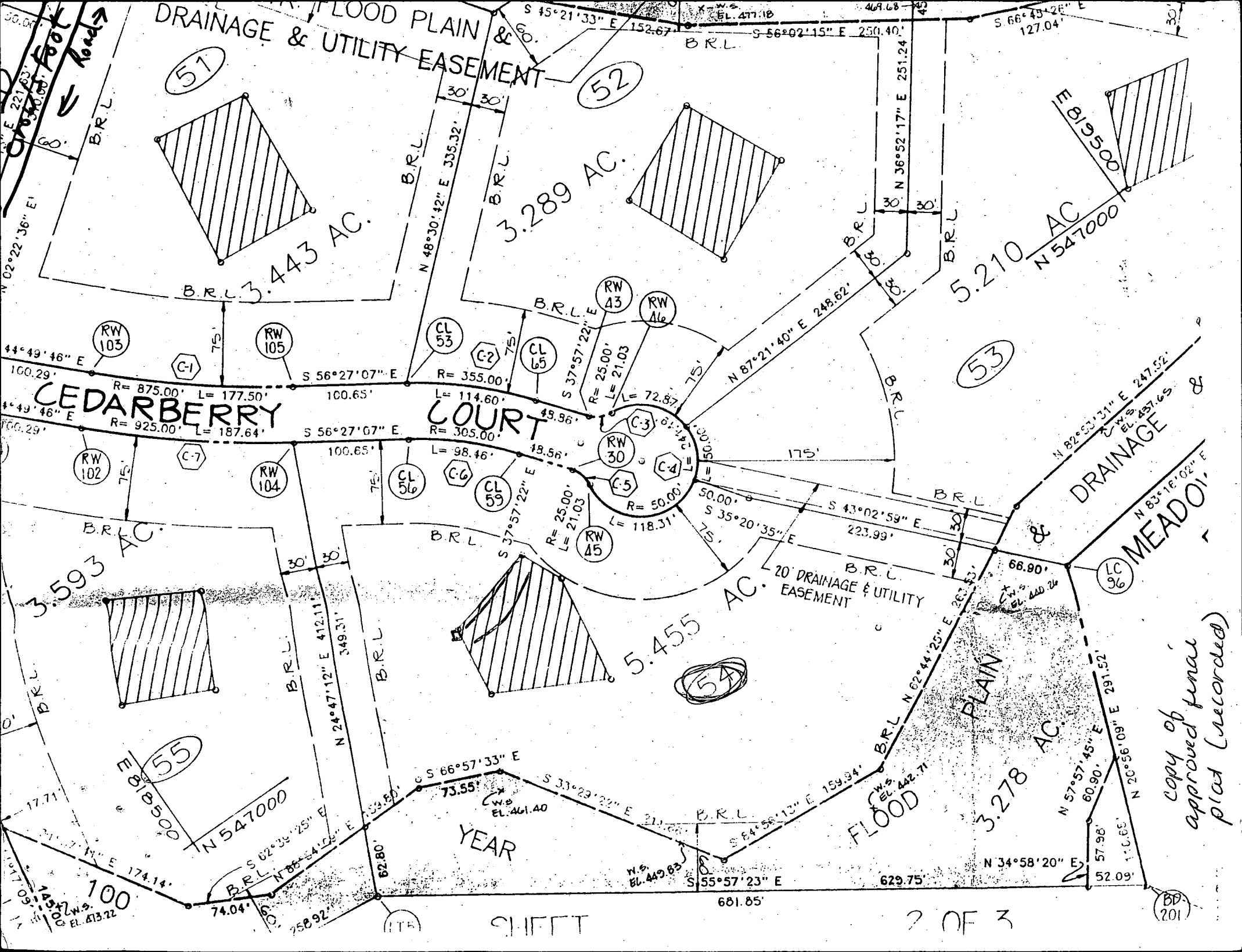

5/31/94  
10/00

# APPLICATION

## PERCOLATION TESTING

PROVIDE OK.  
PROPOSAL IS TO TEST  
ALL AVAIL. AREA  
TO OPTIMIZE  
HOUSE SITE OPTIONS  
(CW)

A \_\_\_\_\_  
P \_\_\_\_\_

HOWARD COUNTY HEALTH DEPARTMENT  
BUREAU OF ENVIRONMENTAL HEALTH  
3525-H ELLICOTT MILLS DRIVE/ELLICOTT CITY, MARYLAND 21043  
TELEPHONE: 313-2640

DISTRICT \_\_\_\_\_  
DATE \_\_\_\_\_

TO: THE COUNTY HEALTH OFFICER  
ELLICOTT CITY, MARYLAND

I HEREBY APPLY FOR THE NECESSARY TEST PRIOR TO APPLICATION FOR PERMIT TO CONSTRUCT (OR RECONSTRUCT) A SEWAGE DISPOSAL SYSTEM.

PROPERTY OWNER SPRINGHILL ASSOC.

ADDRESS 11 WARREN ROAD, BALTO. MD 21208 PHONE 484-4100

AGENT OR PROSPECTIVE BUYER JOE & BARBARA BRADSHAW

ADDRESS 14 TANGLEWOOD RD. CATONSVILLE MD 21228 PHONE 410 747 3718 HO. 461-4466 OFF.

### PROPERTY LOCATION:

SUBDIVISION MEADOWOOD LOT NO. 54

ROAD AND DESCRIPTION CEDARBERRY COURT - RT. SIDE OF ROAD AT END OF COURT.

TAX MAP 10 PARCEL # 139

SIZE OF LOT 5.5 AC. TYPE BLDG. SINGLE FAMILY  
(SINGLE FAMILY DWELLING OR COMMERCIAL)

THE SYSTEM INSTALLED UNDER THIS APPLICATION IS ACCEPTABLE ONLY UNTIL PUBLIC FACILITIES BECOME AVAILABLE. I FULLY UNDERSTAND THE FEE CONNECTED WITH THE FILING OF THIS PERC TEST APPLICATION IS NON-REFUNDABLE UNDER ANY CIRCUMSTANCES. I ALSO AGREE TO COMPLY WITH ALL M.O.S.H.A. REQUIREMENTS IN TESTING THIS LOT. Joe D. Bradshaw  
(SIGNATURE OF APPLICANT)

APPROVED BY \_\_\_\_\_ FOR \_\_\_\_\_ DATE \_\_\_\_\_

DISAPPROVED BY \_\_\_\_\_ FOR \_\_\_\_\_ DATE \_\_\_\_\_

HOLD PENDING FURTHER TESTS \_\_\_\_\_

REASONS FOR REJECTION OR HOLDING \_\_\_\_\_

PERCOLATION TEST PLAT/PRELIMINARY PLAT - TITLE OR I.D. # \_\_\_\_\_ DATE \_\_\_\_\_

SITE DEVELOPMENT PLAN/FINAL PLAT - TITLE OR I.D. # \_\_\_\_\_ DATE \_\_\_\_\_

# THIS IS NOT A PERMIT

Thursday

COUNTY#

SOIL PROFILE

A/B

0' red brn  
CL  
tan  
CL  
3' tan  
SSIL  
mica

SOIL PROFILE

F

0' orange  
CL  
2 1/2' orange  
tan  
SIL  
micaceous  
grey/  
brn  
micaceous  
SIL  
11 1/2'

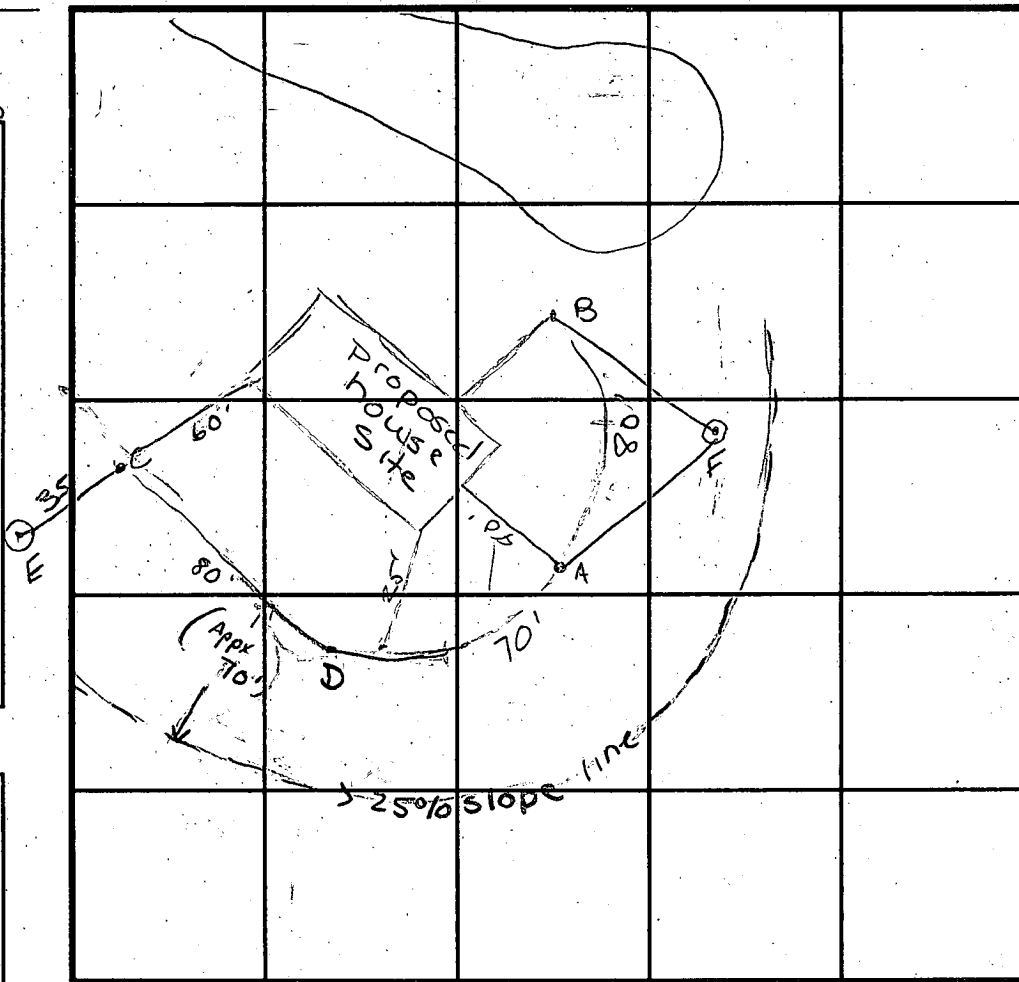

INDICATE NORTH - NAME ADJOINING ROADWAY AS BASE LINE.

c/d

dk  
orange  
brn  
CL

3 1/2'

orange  
SSIL  
micaceous  
10%  
shale  
saprotic  
frags  
reddish  
brn

12'

E

dk  
orange  
red  
CL

tan  
SIL  
a lot  
of  
mea  
dry  
OK

13'

DATE	TEST NO.	DEPTH	PRE-WET		TEST - 1" DROP		TIME
			START	STOP	START	STOP	
5/5/94	B	3' / 12'	12:10 <sup>30</sup>	12:11	12:11	12:13	—
		repair	12:13 <sup>45</sup>	12:15 <sup>45</sup>			2min
	C	4' / 12'	12:33 <sup>15</sup>	12:34 <sup>30</sup>	12:34 <sup>30</sup>	12:36 <sup>45</sup>	2 1/4 min
	A	Visual	to 12'	—	—	—	OK
	D	Visual	to 12'	—	—	—	OK
7/29/94	E	Visual	to 13'	—	—	—	OK
	F	Visual	to 12 1/2'	—	—	—	OK

REMARKS some of old perc are incorrect on final plat!

TYPE OF SOIL \_\_\_\_\_

TESTED BY A. McMillen ALSO PRESENT J. Bradshaw

TRENCH DESIGN DATA: AVERAGE PERCOLATION TIME 2min TRENCH WIDTH 2'

INLET DEPTH 3 1/2' MAXIMUM BOTTOM DEPTH 7 1/2' SQ. FT./BEDROOM 180

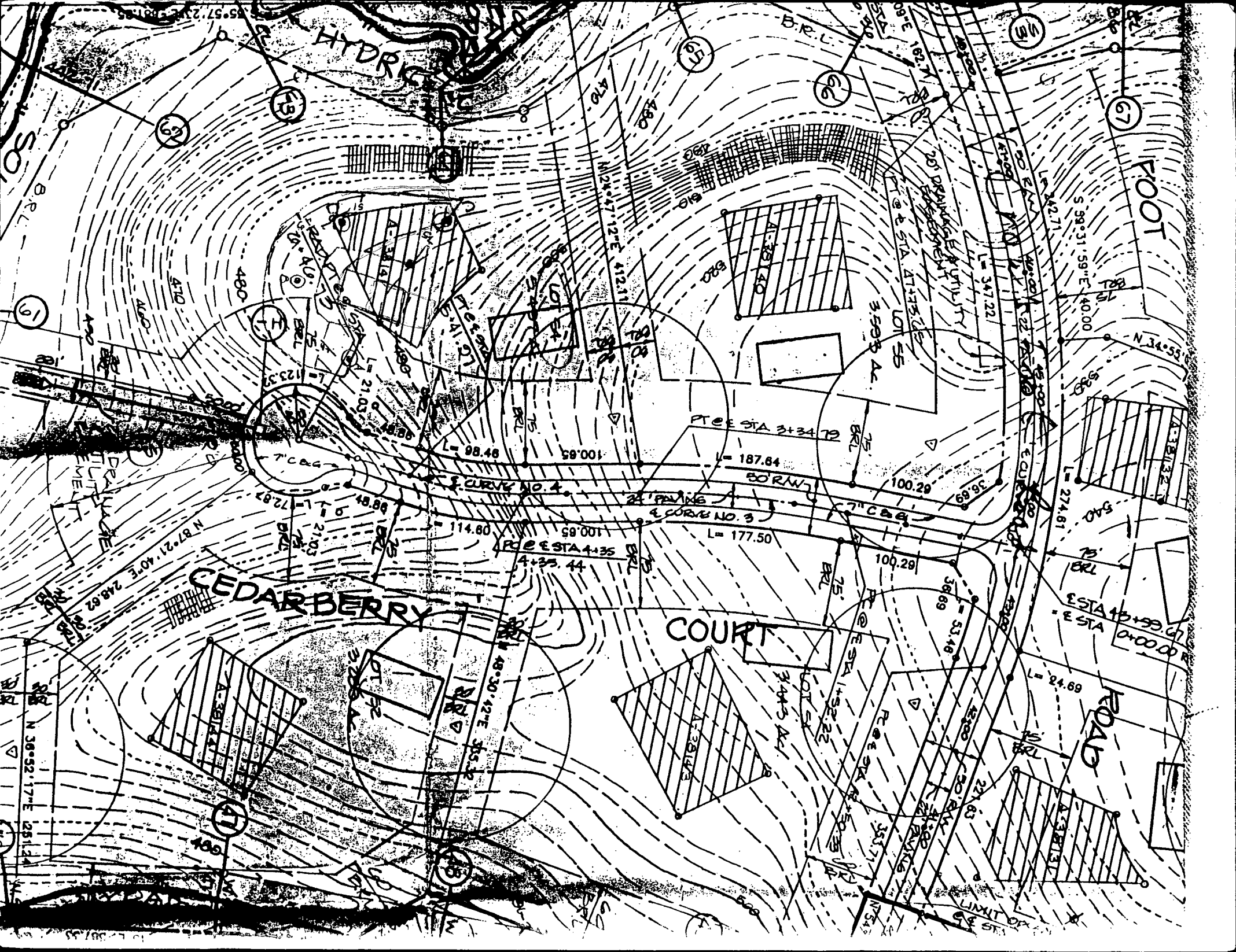

HYDRANT

CEDAR BERRY COURT

COURT

FOOT ROAD

ROAD



35

36

37

38

39

40

41

42

43

44

45

50

51

52

53

54

55

56

57

58

59

60

61

62

63

64

65

66

67

68

69

70

71

72

73

74

75

76

77

78

79

80

81

82

83

84

85

86

87

88

89

90

91

92

93

94

95

96

97

98

99

100

101

102

103

104

105

106

107

108

109

110

111

112

113

114

115

116

117

118

119

120

121

122

123

124

125

126

127

128

129

130

131

132

133

134

135

136

137

138

139

140

141

142

143

144

145

146

147

148

149

150

151

152

153

154

155

156

157

158

159

160

161

162

163

164

165

166

167

168

169

170

171

172

173

174

175

176

177

178

179

180

181

182

183

184

185

186

187

188

189

190

191

192

193

194

195

196

197

198

199

200

201

202

203

204

205

206

207

208

209

210

211

212

213

214

215

216

217

218

219

220

221

222

223

224

225

226

227

228

229

230

231

232

233

234

235

236

237

238

239

240

241

242

243

244

245

246

247

248

249

250

251

252

253

254

255

256

257

258

259

260

261

262

263

264

265

266

267

268

269

270

271

272

273

274

275

276

277

278

279

280

281

282

283

284

285

286

287

288

289

290

291

292

293

294

295

296

297

298

299

300

301

302

303

304

305

306

307

308

309

310

311

312

313

314

315

316

317

318

319

320

321

322

323

324

325

326

327

328

329

330

331

332

333

334

335

336

337

338

339

340

341

342

343

344

345

346

347

348

349

350

351

352

353

354

355

356

357

358

359

360

361

362

363

364

365

366

367

368

369

370

371

372

373

374

Representation of Lot in

**MEADOWOOD**

Section 2-3

Tax Map 10 Parcel 139

3rd Election District.

Howard County, Maryland

12:10<sup>30</sup>

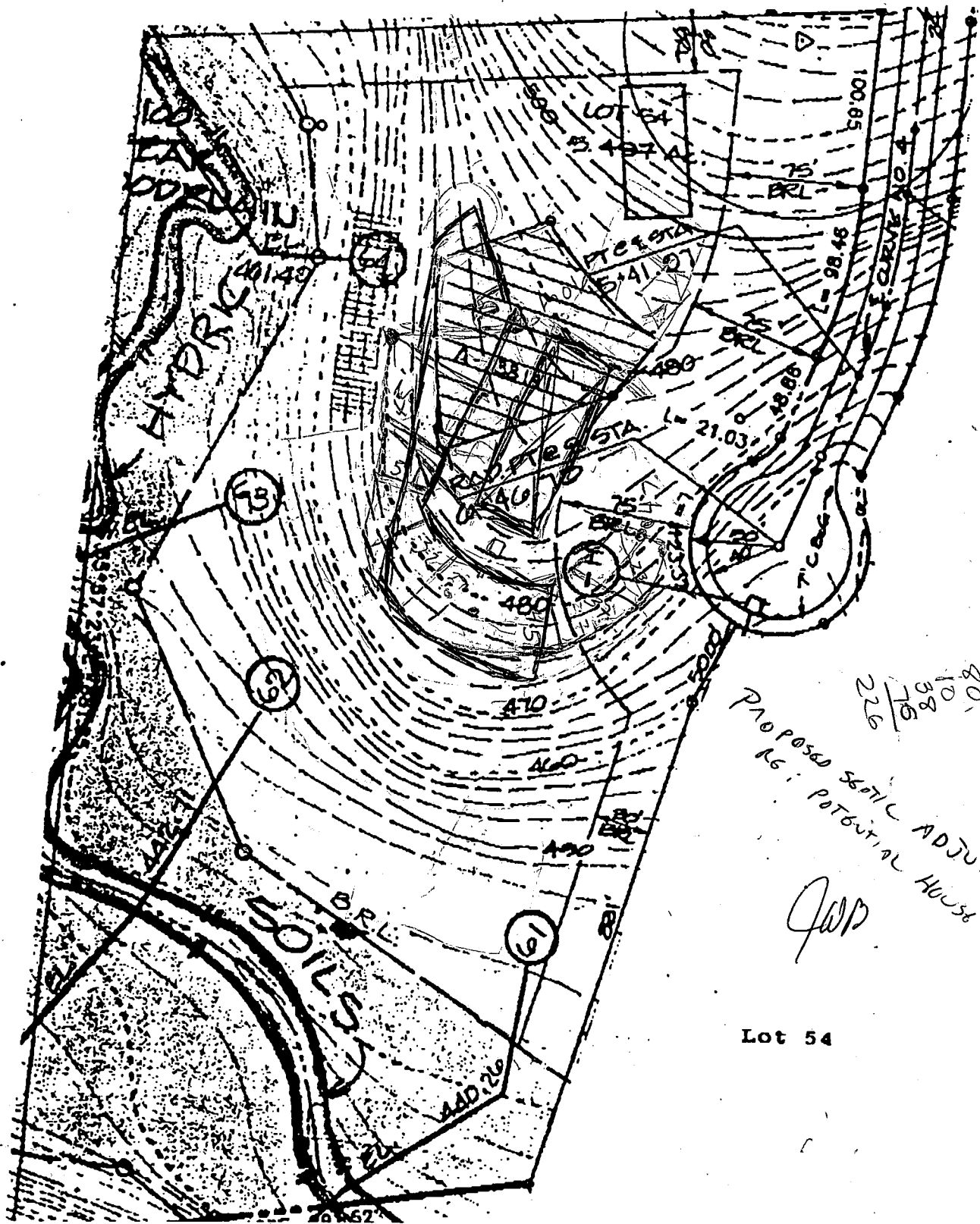

123  
 120  
 118  
 116  
 114  
 112  
 110  
 108  
 106  
 104  
 102  
 100  
 98  
 96  
 94  
 92  
 90  
 88  
 86  
 84  
 82  
 80  
 78  
 76  
 74  
 72  
 70  
 68  
 66  
 64  
 62  
 60  
 58  
 56  
 54  
 52  
 50  
 48  
 46  
 44  
 42  
 40  
 38  
 36  
 34  
 32  
 30  
 28  
 26  
 24  
 22  
 20  
 18  
 16  
 14  
 12  
 10  
 8  
 6  
 4  
 2  
 0

Proposed SEPTIC ADJUSTMENT  
 66: POTENTIAL HOUSE SITE  
 JWP

Lot 54

CEDARBERRY

COURT

S 56°27'06"E 100.65'

R=98.46' R=306.00'

EXISTING WELL  
EXIST ELEV. 446.00'

BUILDING RESTRICTION LINE

10' BITUM ASPHALT DRIVE

2 STORY FRAME RES

NEW SEPTIC BASEMENT

Approved Septic System Plan  
Howard County Health Department

*Devin McMiller*  
Signature Date 3/7/95

LOT 64  
6.4691 AC ±  
-OK FOR 15' setback from deck to SDA  
-MAINTAIN 80' from house to SDA

OK TO ADJUST DISTRIBUTION BOX UP TO 30' WEST TO ~~EXIST~~ ENHANCE ACCESS TO BEACH AREA, MUST MAINTAIN SAME CONTAINMENT OR HIGHER

5/1/95  
*Cwell*

100 YEAR FLOODPLAIN AND DRAINAGE AND UTILITIES EASEMENT

N 55°57'23"W 681.85'

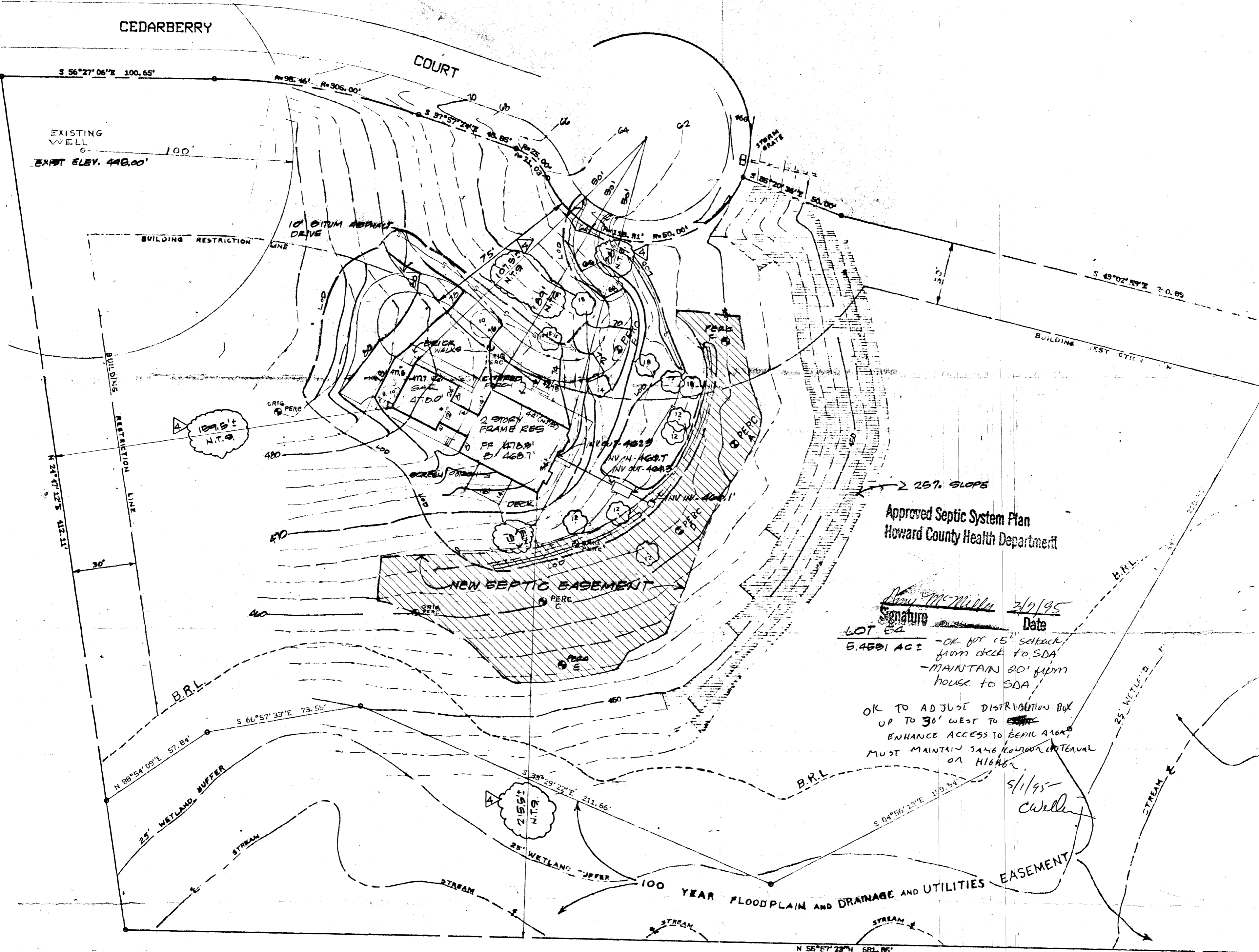

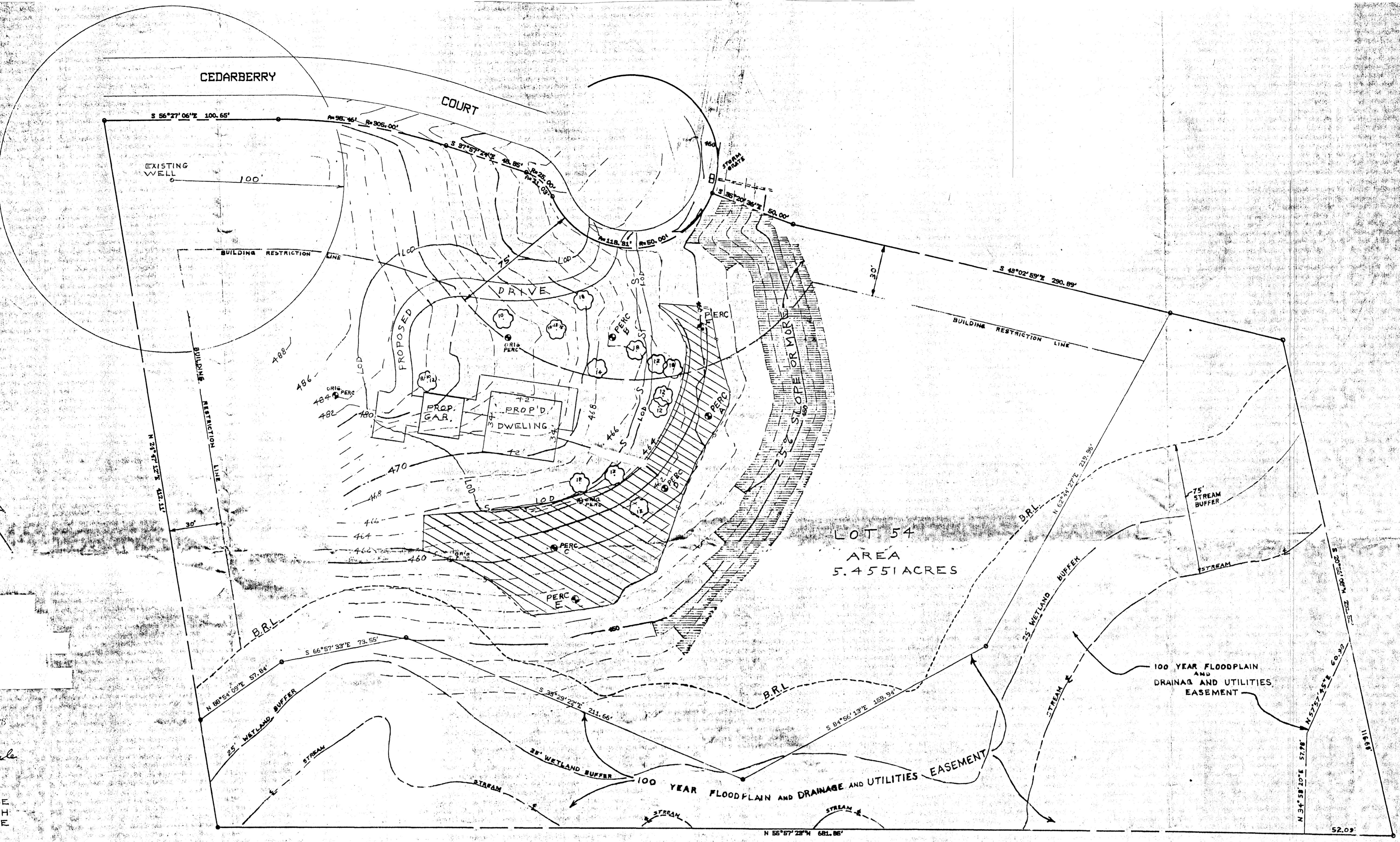

I CERTIFY THE ABOVE MEASUREMENTS AND ELEVATIONS ARE ACTUAL AND CORRECT FOR THIS PROPERTY.  
 signed *William E. Doyle*

NOTE: LENGTH OF TRENCH TO BE DETERMINED BY HEALTH DEPARTMENT AT TIME OF SEPTIC SYSTEM PERMIT APPROVAL.

⊙ - DENOTES PERCOLATION TEST HOLE  
 L.O.D. - DENOTES LIMIT OF DISTURBANCE  
 ~S~ DENOTES SILT FENCE

This area designates a private sewage easement of 10,000 square feet as required by the Maryland State Department of the Environment. Improvements of any nature in this area are restricted to those which are necessary for the proper operation of the private sewage easement. These easements shall be subject to the authority of the Maryland State Department of the Environment to grant variances for encroachments into the private sewage easement. Recordation of a modified sewage easement shall not be necessary.  
 Percolation test holes shown herein have been field located and shown as ⊙.  
 The lot shown herein complies with the minimum ownership which and lot area as required by the Maryland State Department of the Environment.  
 Percolation areas and water wells for adjoining lots have been shown where pertinent.

APPROVED: For Private Water and Private Sewage Systems  
*James M. Boyd*  
 County Health Officer  
 8/24/94

LOT PLAN  
 LOT 54, CEDARBERRY COURT  
 PROPERTY OF,  
 JOSEPH BRADSHAW AND WIFE  
 MEADOWOOD, SECTION TWO, AREA THREE  
 PLAT NO. 10209  
 3RD ELECTION DISTRICT  
 HOWARD COUNTY, MARYLAND  
 SCALE: 1"=30' DRAWN: JUNE 24, 1994  
 SEPTIC SYSTEM & PROP'D. DWLG. ADDED, AUGUST 6, 1994

*William E. Doyle*  
 WILLIAM E. DOYLE  
 Professional Land Surveyor 8440  
 5312 Emerald Dr. Ph. 795-2210  
 SYKESVILLE, MD 21784

B-1 05496

SEQUENCE NO. (DP USE ONLY)

STATE OF MARYLAND PERMIT TO DRILL WELL

please print or type

STATE PERMIT NUMBER

HO-92-0441

fill in this form completely

Date Received (APA)

062493

OWNER INFORMATION

SPRINGHILL ASSOC

1432 RT 32

SYKESVILLE MD 21784

DRILLER INFORMATION

George F. Easterday

40

Driller's Name

77 License No. 80

L. Franklin Easterday, Inc.

9265 Brown Church Rd., Mt. Airy, Md. 21771

Address

George F. Easterday

Signature

Date

WELL INFORMATION

APPROX. PUMPING RATE (GAL. PER MIN.) 5

AVERAGE DAILY QUANTITY NEEDED (GAL. PER DAY) 500

USE FOR WATER (CIRCLE APPROPRIATE BOX)

- D HOME (SINGLE OR DOUBLE HOUSEHOLD UNIT ONLY)
F FARMING (LIVESTOCK WATERING & AGRICULTURAL IRRIGATION)
I INDUSTRIAL, COMMERCIAL, STATE AND FEDERAL GOV. OTHER (REQUIRES APPROPRIATION PERMIT)
P PUBLIC OR PRIVATE WATER COMPANY (REQUIRES APPROPRIATION PERMIT AND STATE HEALTH DEPARTMENT APPROVAL)
T TEST, OBSERVATION, MONITORING (MAY REQUIRE APPROPRIATION PERMIT)

APPROXIMATE DEPTH OF WELL 200 FEET

APPROXIMATE DIAMETER OF WELL 6 INCH

METHOD OF DRILLING (circle one)

- BORED (or Augered)
JETTED
Jetted & DRIVEN
AIR-ROTARY
AIR-PERCussion
ROTARY (Hydraulic Rotary)
CABLE
REverse-ROTary
DRive-POINT

REPLACEMENT OR DEEPEMED WELLS (CIRCLE APPROPRIATE BOX)

- N THIS WELL WILL NOT REPLACE AN EXISTING WELL
Y THIS WELL WILL REPLACE A WELL THAT WILL BE ABANDONED AND SEALED
S THIS WELL WILL REPLACE A WELL THAT WILL BE USED AS A STANDBY
D THIS WELL WILL DEEPEM AN EXISTING WELL

PERMIT NUMBER OF WELL TO BE REPLACED OR DEEPEMED (IF AVAILABLE)

Not to be filled in by driller (OEP USE ONLY)

APPROP. PERMIT NUMBER GAP 537

FORCE CV PERMIT No. HO-92-0441

SPECIAL CONDITIONS

B-3

LOCATION OF WELL

HOWARD COUNTY

MEADOWOOD SUBDIVISION

SECTION 2 LOT 54

SYKESVILLE NEAREST TOWN

MILES FROM TOWN (enter 0 if in town) 3 MI

B-4

DIRECTION OF WELL FROM TOWN (CIRCLE BOX)

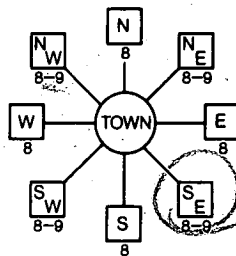

Cedarberry Ct NEAR WHAT ROAD

ON WHICH SIDE OF ROAD (CIRCLE APPROPRIATE BOX)

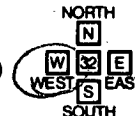

DISTANCE FROM ROAD 37

ENTER FT or MI

NOT TO BE FILLED IN BY DRILLER HEALTH DEPARTMENT APPROVAL

HOWARD COUNTY NAME 638141 COUNTY NO.

STATE SIGNATURE DATE ISSUED INSERT S

083093 Charles B. ... 8/30/94

NORTH GRID 547000 EAST GRID 0818000

SHOW MAJOR FEATURES OF BOX & LOCATE WELL WITH AN X

SOURCES OF DRILLING WATER

1 WE 115

2.

3.

WRITE THE BOX NUMBER FROM THE MAP HERE

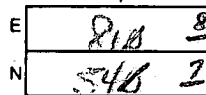

DRAW A SKETCH BELOW SHOWING LOCATION OF WELL IN RELATION TO NEARBY TOWNS AND ROADS AND GIVE DISTANCE FROM WELL TO NEAREST ROAD JUNCTION

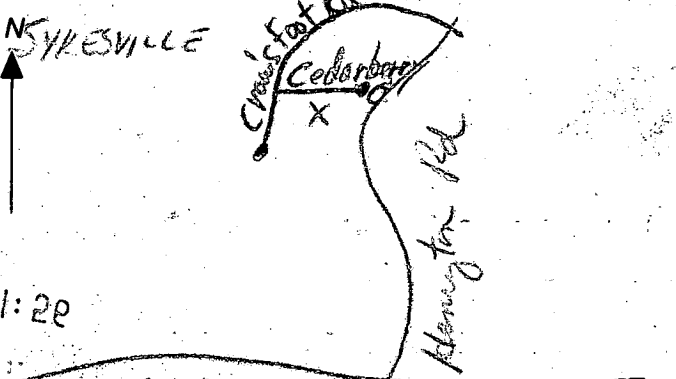

COUNTY

C 1 0522

SEQUENCE NO. (DENV USE ONLY)

STATE OF MARYLAND WELL COMPLETION REPORT

THIS REPORT MUST BE SUBMITTED WITHIN 45 DAYS AFTER WELL IS COMPLETED.

(THIS NUMBER IS TO BE PUNCHED IN COLS. 3-6 ON ALL CARDS)

FILL IN THIS FORM COMPLETELY PLEASE PRINT OR TYPE

COUNTY NUMBER 9 30141

ST/CO USE ONLY DATE RECEIVED

DATE WELL COMPLETED 06/14/94

Depth of Well 2260 (TO NEAREST FOOT)

PERMIT NO. FROM "PERMIT TO DRILL WELL" 10-92-0441

OWNER last name first name STREET OR RFD TOWN SUBDIVISION SECTION LOT

WELL LOG table with columns: DESCRIPTION (Use additional sheets if needed), FEET (FROM, TO), Check if water bearing. Includes entries for Top Soil, red shales clay, Silt, GRAYMica, Sand Stone, GRAYMica, Mica + Flint mixed, Mica.

GROUTING RECORD WELL HAS BEEN GROUTED (Y/N) TYPE OF GROUTING MATERIAL CEMENT (CM) BENTONITE CLAY (BC) NO. OF BAGS NO. OF POUNDS GALLONS OF WATER DEPTH OF GROUT SEAL

CASING RECORD casing types insert appropriate code below MAIN CASING TYPE Nominal diameter top (main) casing Total depth of main casing

OTHER CASING (if used) diameter inch depth (feet) from to

SCREEN RECORD screen type or open hole insert appropriate code below STEEL BRASS BRONZE PLASTIC OPEN HOLE HOLE OTHER

DEPTH (nearest ft.) SLOT SIZE 1 2 3 DIAMETER OF SCREEN (NEAREST INCH)

GRAVEL PACK IF WELL DRILLED WAS FLOWING WELL INSERT F IN BOX 68 OEP USE ONLY (NOT TO BE FILLED IN BY DRILLER)

PUMPING TEST HOURS PUMPED (nearest hour) PUMPING RATE (gal. per min. to nearest gal.) METHOD USED TO MEASURE PUMPING RATE WATER LEVEL (distance from land surface) BEFORE PUMPING WHEN PUMPING TYPE OF PUMP USED (for test)

PUMP INSTALLED DRILLER WILL INSTALL PUMP YES NO (CIRCLE) (YES or NO) IF DRILLER INSTALLS PUMP, THIS SECTION MUST BE COMPLETED FOR ALL WELLS EXCEPT HOME USE TYPE OF PUMP INSTALLED PLACE (A,C,J,P,R,S,T,O) IN BOX - SEE ABOVE: CAPACITY: GALLONS PER MINUTE (to nearest gallon) PUMP HORSE POWER PUMP COLUMN LENGTH (nearest ft.) CASING HEIGHT (circle appropriate box and enter casing height) LAND SURFACE (nearest foot)

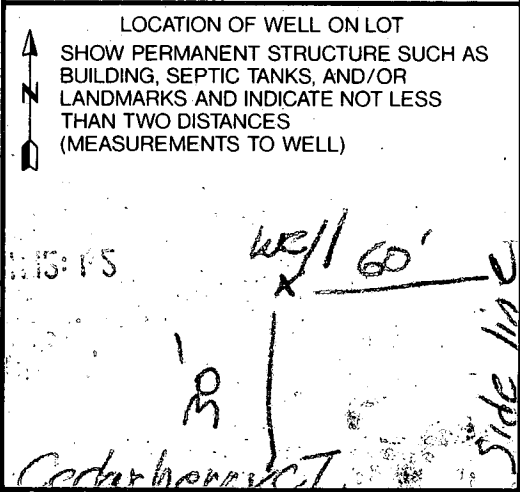

CIRCLE APPROPRIATE LETTER A A WELL WAS ABANDONED AND SEALED WHEN THIS WELL WAS COMPLETED E ELECTRIC LOG OBTAINED P TEST WELL CONVERTED TO PRODUCTION WELL

I HEREBY CERTIFY THAT THIS WELL HAS BEEN CONSTRUCTED IN ACCORDANCE WITH COMAR 26.04.04 "WELL CONSTRUCTION" AND IN CONFORMANCE WITH ALL CONDITIONS STATED IN THE ABOVE CAPTIONED PERMIT, AND THAT THE INFORMATION PRESENTED HEREIN IS ACCURATE AND COMPLETE TO THE BEST OF MY KNOWLEDGE.

DRILLERS IDENT. NO. 40 DRILLERS SIGNATURE (MUST MATCH SIGNATURE ON APPLICATION) SITE SUPERVISOR (Sign. of driller or journeyman responsible for sitework if different from permittee)

TELESCOPE CASING LOG INDICATOR OTHER DATA

