

C1 07611

SEQUENCE NO. (MDE USE ONLY)

STATE OF MARYLAND WELL COMPLETION REPORT

THIS REPORT MUST BE SUBMITTED AFTER WELL IS COMPLETED.

COUNTY NUMBER A513199R

ST/CO USE ONLY DATE Received

DATE WELL COMPLETED MM 2 DD 15 YY 00

Depth of Well 22 300 26 (TO NEAREST FOOT)

PERMIT NO. FROM "PERMIT TO DRILL WELL" HO-94-2564

OWNER Brantwood LLC STREET OR RFD Argent Path TOWN ELlicott City MD. SUBDIVISION Brantwood SECTION 212 LOT 15

WELL LOG table with columns: DESCRIPTION, FEET (FROM, TO), check if water bearing. Includes entries for BROWN SHALE and BLUE SLATE.

GROUTING RECORD: WELL HAS BEEN GROUTED (Y), TYPE OF GROUTING MATERIAL (CM, BC), NO. OF BAGS (16), NO. OF POUNDS (1304), GALLONS OF WATER (96), DEPTH OF GROUT SEAL (0 to 39 ft).

CASING RECORD: MAIN CASING TYPE (ST), Nominal diameter (6 inch), Total depth (60 feet).

OTHER CASING (if used) table with columns for diameter and depth.

SCREEN RECORD: screen type or open hole (ST, BR, HO), DEPTH (nearest ft.) (59 ft).

NUMBER OF UNSUCCESSFUL WELLS: 0

WELL HYDROFRACTURED (Y)

- A A WELL WAS ABANDONED AND SEALED WHEN THIS WELL WAS COMPLETED
E ELECTRIC LOG OBTAINED
P TEST WELL CONVERTED TO PRODUCTION WELL

I HEREBY CERTIFY THAT THIS WELL HAS BEEN CONSTRUCTED IN ACCORDANCE WITH COMAR 26.04.04 "WELL CONSTRUCTION" AND IN CONFORMANCE WITH ALL CONDITIONS STATED IN THE ABOVE CAPTIONED PERMIT...

DRILLERS LIC. NO. 1 MW D 139 Rebut Climo

DRILLERS SIGNATURE (MUST MATCH SIGNATURE ON APPLICATION) LIC. NO. 1 MW D 536 Robert Climo Jr.

SITE SUPERVISOR (sign. of driller or journeyman responsible for sitework if different from permittee)

DEPTH (nearest ft.) (300 ft), SLOT SIZE 1 2 3, DIAMETER OF SCREEN (NEAREST INCH) (56 to 60)

GRAVEL PACK IF WELL DRILLED WAS FLOWING WELL INSERT F IN BOX 68

MDE USE ONLY (NOT TO BE FILLED IN BY DRILLER) T (E.R.O.S.) W Q, TELESCOPE CASING, LOG INDICATOR, OTHER DATA

PUMPING TEST: HOURS PUMPED (3), PUMPING RATE (8 gal. per min.), METHOD USED TO MEASURE PUMPING RATE (TIME), WATER LEVEL (distance from land surface) BEFORE PUMPING (25 ft), WHEN PUMPING (86 ft), TYPE OF PUMP USED (S) submersible

PUMP INSTALLED: DRILLER INSTALLED PUMP (YES), IF DRILLER INSTALLS PUMP, THIS SECTION MUST BE COMPLETED FOR ALL WELLS. TYPE OF PUMP INSTALLED PLACE (A,C,J,P,R,S,T,O) IN BOX 29. CAPACITY: GALLONS PER MINUTE (to nearest gallon) 31-35. PUMP HORSE POWER 37-41. PUMP COLUMN LENGTH (nearest ft.) 43-47. CASING HEIGHT (circle appropriate box and enter casing height) (+) above, (-) below. LAND SURFACE (nearest foot) 1

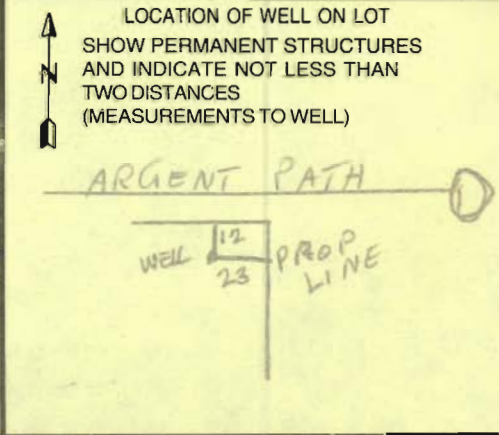

B 1 08158

SEQUENCE NO. (MDE USE ONLY)

STATE OF MARYLAND PERMIT TO DRILL WELL please print or type

STATE PERMIT NUMBER

HO-94-2564

fill in this form completely

Date Received (APA)

12/29/99

OWNER INFORMATION

Brantwood, L.L.C. 8835 - P Columbia 100 Parkway Columbia, MD 21045

B 3 LOCATION OF WELL

Howard Brantwood SECTION 2 LOT 15 Area 2 Pine Orchard MILES FROM TOWN 2

DRILLER INFORMATION

Robert L. Cline M W D 139 Cline & Duvall, Inc. 8093 Hillmark Ct., Frederick, MD 21704

B 4 DIRECTION OF WELL FROM TOWN (CIRCLE BOX)

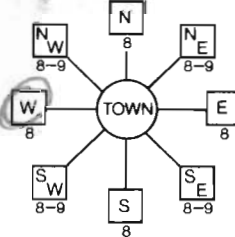

Argent Path NEAR WHAT ROAD ON WHICH SIDE OF ROAD DISTANCE FROM ROAD 35 ft. TAX MAP: 23

B 2 WELL INFORMATION APPROX. PUMPING RATE 300 AVERAGE DAILY QUANTITY NEEDED 14

USE FOR WATER (CIRCLE APPROPRIATE BOX)

- DOMESTIC POTABLE SUPPLY & RESIDENTIAL IRRIGATION FARMING (LIVESTOCK WATERING & AGRICULTURAL IRRIGATION) INDUSTRIAL, COMMERCIAL, DEWATERING PUBLIC WATER SUPPLY WELL TEST, OBSERVATION, MONITORING GEO-THERMAL

NOT TO BE FILLED IN BY DRILLER HEALTH DEPARTMENT APPROVAL

Howard CO A513199R COUNTY NAME COUNTY NO. STATE SIGNATURE DATE ISSUED 01/20/00 CO SIGNATURE EXP. DATE 1/20/01 NORTH GRID 520 000 EAST GRID 820 000

APPROXIMATE DEPTH OF WELL 250 FEET

APPROXIMATE DIAMETER OF WELL 6 INCH

METHOD OF DRILLING (circle one)

BORED (or Augered) JETTED Jetted & DRIVEN AIR-ROTary AIR-PERCussion ROTARY (Hydraulic Rotary) CABLE REVerse-ROTary DRive-POINT

REPLACEMENT OR DEEPEMED WELLS (CIRCLE APPROPRIATE BOX)

- THIS WELL WILL NOT REPLACE AN EXISTING WELL THIS WELL WILL REPLACE A WELL THAT WILL BE ABANDONED AND SEALED THIS WELL WILL REPLACE A WELL THAT WILL BE USED AS A STANDBY-CONTACT LOCAL APPROVING AUTHORITY FOR POLICY ON STANDBY WELLS THIS WELL WILL DEEPEMED AN EXISTING WELL PERMIT NUMBER OF WELL TO BE REPLACED OR DEEPEMED (IF AVAILABLE) 41

SHOW MAJOR FEATURES OF BOX & LOCATE WELL WITH AN X SOURCES OF DRILLING WATER 1. well

WRITE THE BOX NUMBER FROM THE MAP HERE

E 820 N 520

DRAW A SKETCH BELOW SHOWING LOCATION OF WELL IN RELATION TO NEARBY TOWNS AND ROADS AND GIVE DISTANCE FROM WELL TO NEAREST ROAD JUNCTION

N

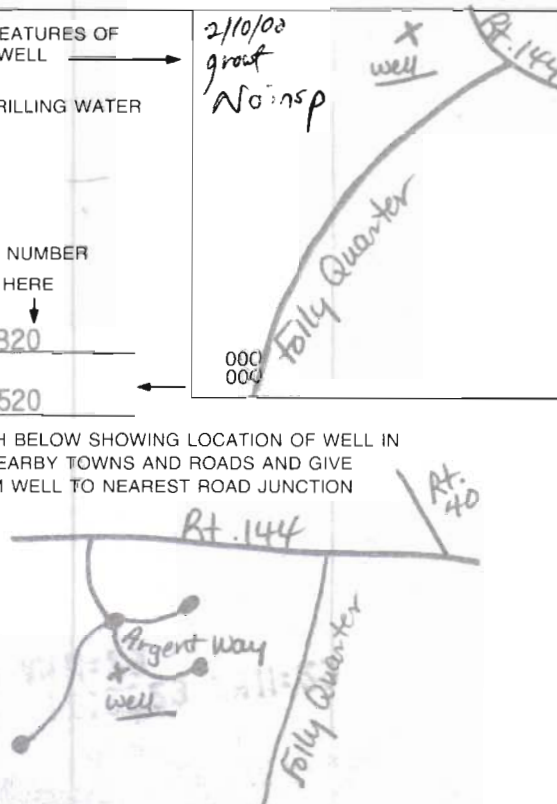

Not to be filled in by driller (MDE OR COUNTY USE ONLY)

APPROP. PERMIT NUMBER HO 98 PERMIT No. HO-94-2564

SPECIAL CONDITIONS

NOTE - APPROVING AUTHORITIES SHOULD USE SEPARATE SHEET IF NEEDED



**HOWARD COUNTY HEALTH DEPARTMENT  
BUREAU OF ENVIRONMENTAL HEALTH  
WATER AND SEWERAGE PROGRAM  
TEL: (410)313-2640 FAX: (410)313-2648**

Information Form for the Installation of the Well Pump, Pitless Adapter, and Supply Piping

**NOTE:** The installer is responsible for requesting an inspection prior to 9 am on the day of the desired inspection. No work is to be covered until approved by the Health Department. All installations must comply with the National Standard Plumbing Code (NSPC, as amended locally) and COMAR 26.04.04 (MD Well Construction Regulation). Submission of a complete form is required prior to Use and Occupancy approval.

Company Name: Van Sant Plumbing Telephone #: 301-829-0444  
Address: 300 Main St  
MT. Airy, MD 21771

(Must circle one) Licensed Plumber Licensed Well Driller Licensed Well Pump Installer  
License # and name of individual responsible for the field installation:

Name (Print): Hanford A. Van Sant License# 1467

\*A licensed individual must perform the actual installation. Apprentices must be under the direct supervision of a licensed journeyman or master plumber, pump installer or well driller. Licenses may be subjected to field verification.

Name of Property Owner: MD Homes Telephone #: 301-858-0522  
Subdivision: Brentwood Lot #: 15 Well Tag #: HO 94-2564  
Site Address: 3112 Regent Path  
Ellicott City, MD 21042

<u>Submersible Pump Data</u>	<u>Pitless Adapter</u>	<u>Well Cap and Electric Conduit</u>
Make: <u>IGS0542</u>	Make: <u>Campbell</u>	Two piece watertight cap: <input checked="" type="checkbox"/>
Model #: <u>6005</u>	Model#: <u>B10x</u>	Screened, vented well cap: <input checked="" type="checkbox"/>
Pump Capacity: _____ GPM	Depth: <u>42</u> (36" min)	Cap secured to casing: <input checked="" type="checkbox"/>
Well Yield: _____ GPM	NSF approved: <u>yes</u>	Conduit min 18" B.G.: <input checked="" type="checkbox"/>
Depth of well encountered at time of pump installation: _____ (feet)		Conduit secured to well cap: <input checked="" type="checkbox"/>

If pump capacity exceeds well yield, a low water cut off switch is required by NSPC 1990 Section 17.8.4  
Torque arrestors or Cable guards are required - Must circle one  
Safety rope, if used, attached to inside of well casing with eye bolt: no

<u>Piping to house</u>	<u>House Connection</u>
Type: <u>200 PSI</u>	PVC sleeved to undisturbed soil at wall penetration: <u>yes</u>
PSI: _____ (160 psi min)	Approximate length of sleeve: <u>15 ft</u>
Depth of supply line: <u>42</u> (36" min)	Sleeve caulked and sealed properly: <u>yes</u>

The water supply line is required to be at least ten feet from the septic tank, pump chamber, sewage piping, distribution box, drainfields, and sewage reserve area. If this cannot be accomplished, contact this office for approval prior to installation.

Signature of company representative responsible for installation: Hanford A. Van Sant date: 11/21/00

For Health Department Use Only - Not to be completed by Installer

Date Insp. Requested: 11/9/00 Date Insp. Approved: 11/9/00

Inspection Data:

Pitless adapter and water supply line at least 36" below grade	<input checked="" type="checkbox"/>
Two piece cap installed and attached to casing securely	<input checked="" type="checkbox"/>
Elec. conduit extends at least 18" below grade/attached to cap properly	<input checked="" type="checkbox"/>
Safety rope installed inside of well casing	<input checked="" type="checkbox"/>
Correct well tag attached properly and casing 8" above finished grade	<input checked="" type="checkbox"/>
Water supply line sleeved adequately at house connection	<input checked="" type="checkbox"/>
Adequate grout observed below pitless adapter	<input checked="" type="checkbox"/>

OK SRK

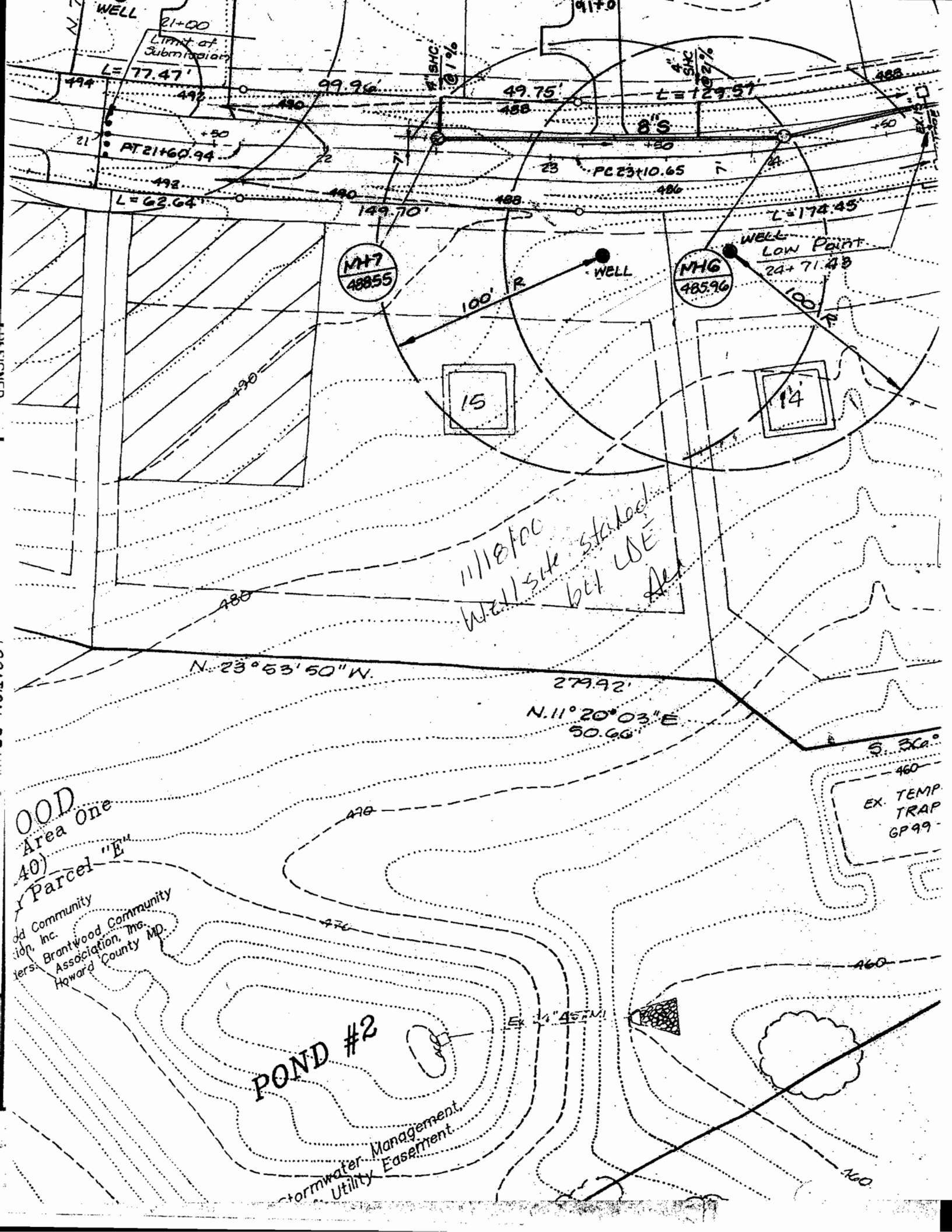

WELL  
21+00  
Limit of  
Submittal

L=77.47'

PT 21+60.94

L=62.64'

99.96'

49.75'

L=129.51'

MH7  
48855

WELL

MH6  
48596

WELL  
LOW POINT  
24+71.43

15

14

1118 fcc  
Well site started  
but WE did

N. 23° 53' 50" W

279.92'

N. 11° 20' 03" E  
50.66'

OOD  
Area One  
40)  
Parcel "E"

Wood Community  
Association, Inc.  
Brantwood Community  
Association, Inc.  
Howard County MD.

POND #2

Stormwater Management  
Utility Easement

S. 30.0°  
-460-  
EX. TEMP  
TRAP  
GP99

EX 1/4" 45' M

3112 August Path

2/28/01

Proposed deck  
location of OS

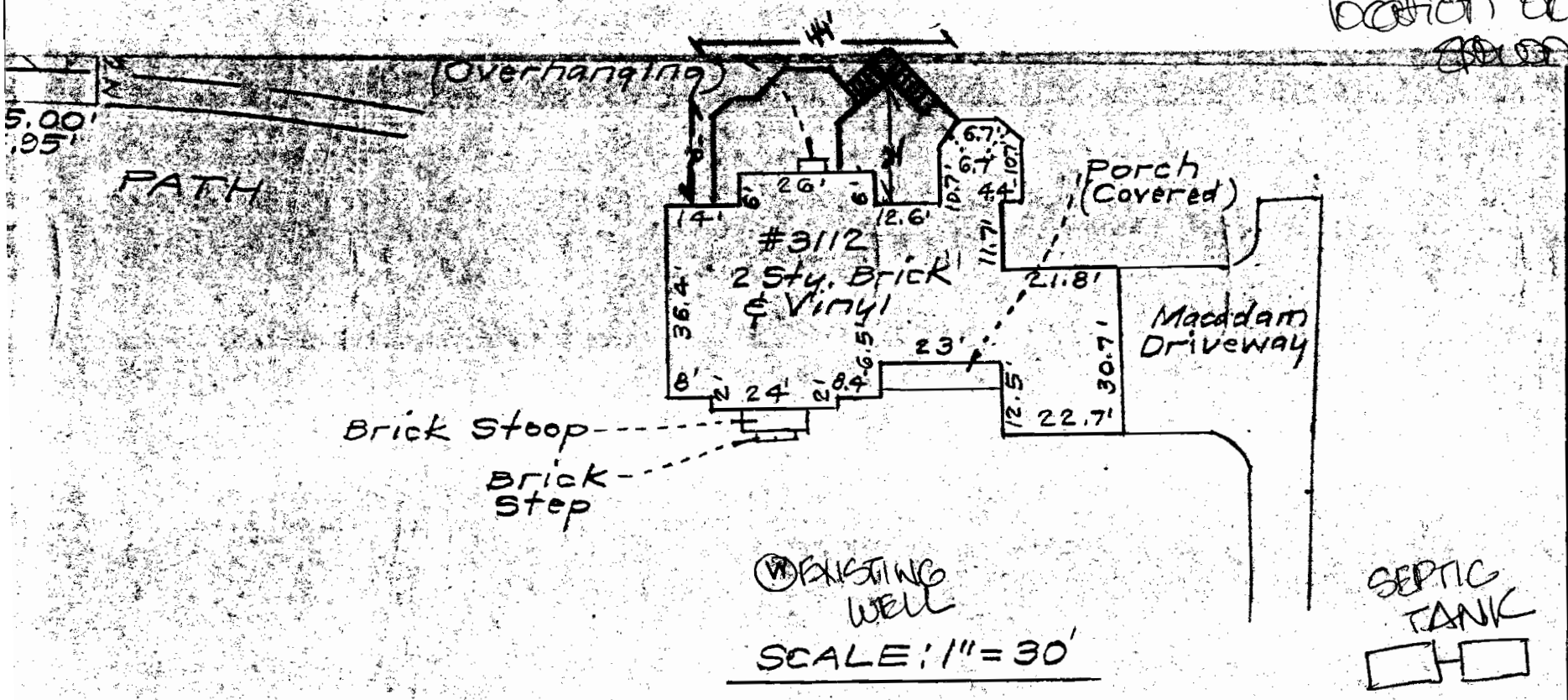

Plat Reference: PLAT NUMBER 14181



**CLARK • FINEFROCK & SACKETT, INC.**  
ENGINEERS • PLANNERS • SURVEYORS

7135 MINSTREL WAY • COLUMBIA, MD 21045 • (410) 381-7500 BALT. • (301) 621-8100 WASH.

distance accuracy = 1'