

approved
10/2/85
C. Williams

P 35947

A REPAIR

PERMIT

SEWAGE DISPOSAL SYSTEM

MARYLAND STATE DEPARTMENT OF HEALTH

HOWARD COUNTY
BUREAU OF ENVIRONMENTAL HEALTH
992-2330

ELLICOTT CITY

DISTRICT _____

DATE 9/04/85

INDEXED

Arnold Septic Tank Service IS PERMITTED TO INSTALL _____ ALTER

ADDRESS Jacobs Road, Mt. Airy, Maryland 21771 PHONE 795-7873

SUBDIVISION _____ ROAD 3725 Route 97 LOT _____

PROPERTY OWNER Carl Klitzke
3725 Route 97

ADDRESS _____

IF GARBAGE GRINDER IS USED INCREASE SEPTIC TANK CAPACITY BY 50% AND ABSORPTION AREA BY 22%.

GARBAGE GRINDER? YES _____ NO

SEPTIC TANK CAPACITY _____ GALLONS NUMBER OF BEDROOMS 4

REPAIR - CALL FOR INSPECTION WHEN GROUND IS OPENED UP SO SANITARIAN CAN RECOMMEND

REPAIR.

14' VIB HOLE - RED SANDY-SILT LOAM 2-5% IN PERC AT 4' & 10'.
INSTALL 105' TRENCH; INLET 4', BOTTOM 10' WITH 6" STONE.
REPLACE DETERIORATING SEPTIC TANK WITH 1250 GAL.
MINIMUM CAPACITY TANK. 9/5/85 CW

PLANS APPROVED BY C. Williams DATE 9/4/85

COVER NO WORK UNTIL INSPECTED AND APPROVED.

NEITHER THE HOWARD COUNTY COUNCIL NOR THE HEALTH DEPARTMENT IS RESPONSIBLE FOR THE SUCCESSFUL OPERATION OF ANY SYSTEM.

NOTE: IF TRENCH IS USED CALL FOR INSPECTION BEFORE AND AFTER PLACING GRAVEL IN TRENCH.

NOTE: NO DRY WELL SHALL EXCEED 15 FOOT IN DIAMETER. NO ABSORPTION TRENCH TO EXCEED 100 FEET IN LENGTH.

NOTE: ALL PIPE FROM HOUSE TO SEPTIC TANK MUST BE CAST IRON OR SCHEDULE 40 PVC OR ABS.

PERMIT VOID AFTER THREE YEARS.

NOTE: INSTALL STAND PIPE ON SEPTIC TANK AND DRY WELL. STAND PIPES MUST BE 6 INCHES IN DIAMETER. CAST IRON, CONCRETE OR TERRA COTTA. OR PVC OR ABS ACCEPTED. IF TOP OF SEPTIC TANK IS DEEPER THAN 3 FEET MANHOLE TO GRADE REQUIRED.

***INSTALLER IS RESPONSIBLE FOR OBTAINING FINAL APPROVAL ON THIS PERMIT**

*CALL 992-2330 FOR INSPECTION OF SEPTIC SYSTEMS.

EH - 2-1082

P 35947

9/5/85
PM

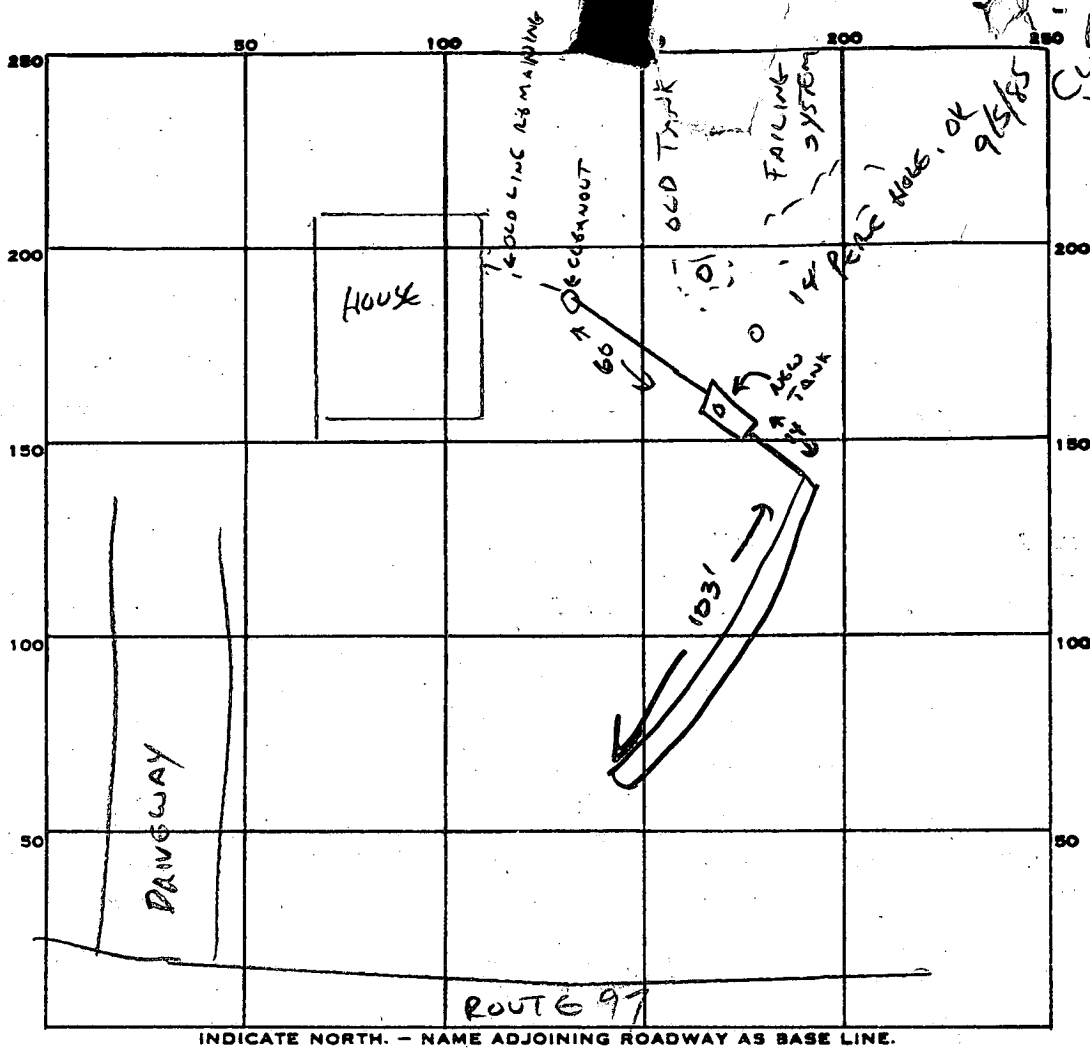

PERMIT CARD

SEPTIC TANK, LEVEL

CLEANOUTS ST + W/LING

DISTRIBUTION BOX, LEVEL N/A

TILE FIELD, DEPTH 10 FT. TRENCH WIDTH 2 FT.

GRAVEL DEPTH 6 FT IN. TOTAL LENGTH 103 FT.

NUMBER OF TRENCHES 1 SLOEWALL TOTAL BOTTOM AREA 618

SEEPAGE PITS, INSIDE DIAMETER — FT. DEPTH BELOW INLET — FT.

ABSORBENT AREA 618 SQ. FT.

REMARKS SYSTEM INSTALLED ON HOLIDAY.

ATTACHED LETTER FROM CONTRACTOR INDICATES LOCATION AND SIZE OF SYSTEM. 10/2/85

LOCATION DRAWING & SEPTIC DETAIL AS PER HIS SUBMISSION. CW

DATE SYSTEM APPROVED 10/2/85

INSPECTOR

Craig William

97

TREES

HOUSE

OLD PIPE

60' new 4" PVC LINE

clearcut

ELM TREE

old system HAS BEEN DISCONTINUED

Revised

NEW 1250 TANK

103' Trench
10' DEEP
6' slope
4" INLET

