

8/2/85
10:07 AM

95
15
110

22818
8/2/85
P 35838

PERMIT

SEWAGE DISPOSAL SYSTEM

A REPAIR

MARYLAND STATE DEPARTMENT OF HEALTH

05-360560

ELICOTT CITY

HOWARD COUNTY
BUREAU OF ENVIRONMENTAL HEALTH
992-2330

Area III

DISTRICT 5

INDEXED

DATE 8/01/85

Jack Fyock

IS PERMITTED TO INSTALL _____ ALTER X

ADDRESS _____ PHONE 988-9270

SUBDIVISION Clarksville Ridge ROAD 6718 Hitching Post LOT 27

PROPERTY OWNER Mr. Robin Hogue
6718 Hitching Post

ADDRESS Clarksville, Maryland 21029

IF GARBAGE GRINDER IS USED INCREASE SEPTIC TANK CAPACITY BY 50% AND ABSORPTION AREA BY 22%.

37

GARBAGE GRINDER? YES _____ NO X

SEPTIC TANK CAPACITY _____ GALLONS NUMBER OF BEDROOMS 3

REPAIR - CALL FOR INSPECTION WHEN GROUND IS OPENED UP SO SANITARIAN CAN RECOMMEND

8/2/85 R

REPAIR.

LEACHING BED 375 SQ FT BOTTOM
AREA 4' - 5 FT DEEP FILLED WITH 2 FT
OF STONE PLACE BED OFF OLD TANK
& RUN TRENCH TO BACK OF LOT

**BUILDING PERMIT SIGNED
AND RETURNED**

10-1-03 BODIMY 328-DECK

PLANS APPROVED BY C. Williams DATE 8/1/85

COVER NO WORK UNTIL INSPECTED AND APPROVED.

NEITHER THE HOWARD COUNTY COUNCIL NOR THE HEALTH DEPARTMENT IS RESPONSIBLE FOR THE SUCCESSFUL OPERATION OF ANY SYSTEM.

NOTE: IF TRENCH IS USED CALL FOR INSPECTION BEFORE AND AFTER PLACING GRAVEL IN TRENCH.

NOTE: NO DRY WELL SHALL EXCEED 15 FOOT IN DIAMETER. NO ABSORPTION TRENCH TO EXCEED 100 FEET IN LENGTH.

NOTE: ALL PIPE FROM HOUSE TO SEPTIC TANK MUST BE CAST IRON OR SCHEDULE 40 PVC OR ABS.

PERMIT VOID AFTER THREE YEARS.

NOTE: INSTALL STAND PIPE ON SEPTIC TANK AND DRY WELL. STAND PIPES MUST BE 6 INCHES IN DIAMETER. CAST IRON, CONCRETE OR TERRA COTTA, OR PVC OR ABS ACCEPTED. IF TOP OF SEPTIC TANK IS DEEPER THAN 3 FEET MANHOLE TO GRADE REQUIRED.

***INSTALLER IS RESPONSIBLE FOR OBTAINING FINAL APROVAL ON THIS PERMIT**

*CALL 992-2330 FOR INSPECTION OF SEPTIC SYSTEMS.

EH - 2-1082

P 35838

4039

④
BROWN SAND LUNA
HARD SAND

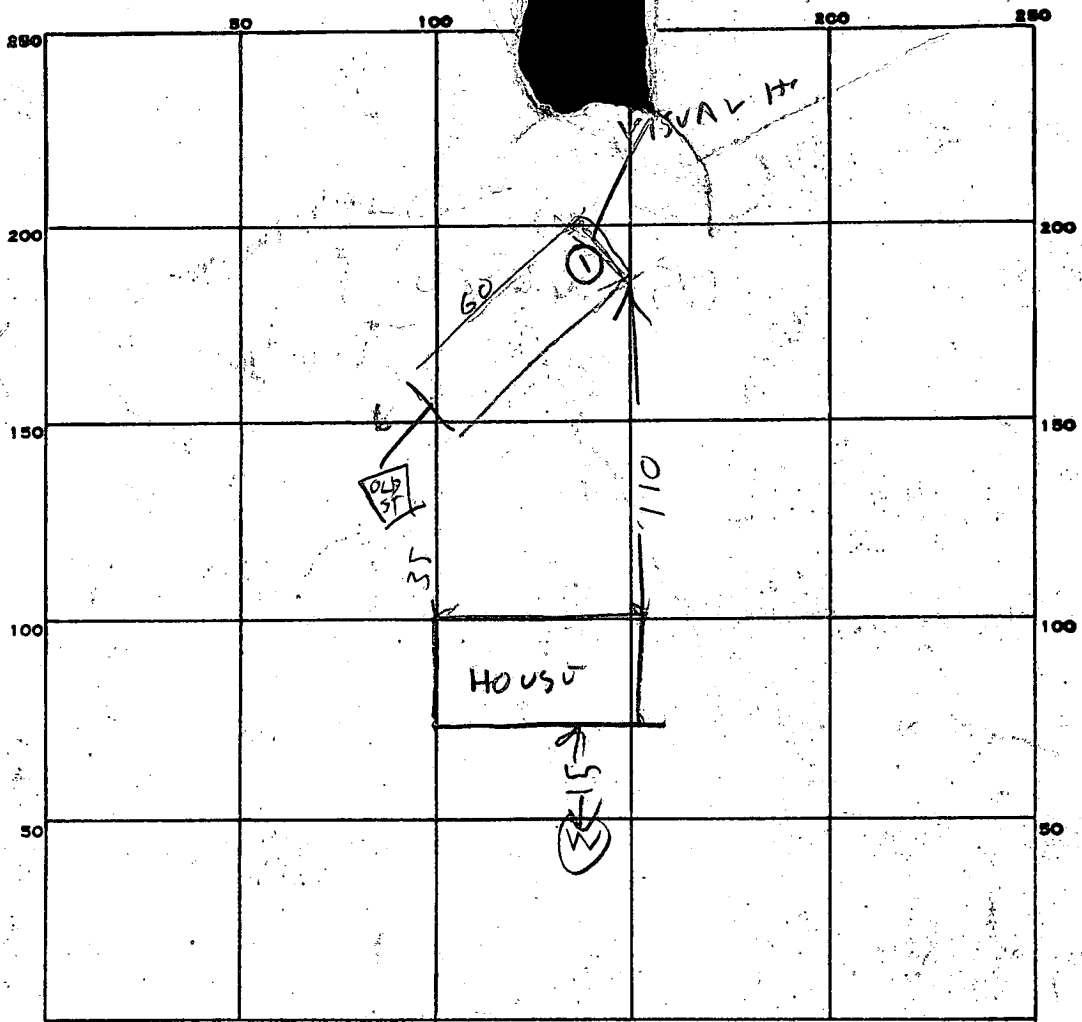

INDICATE NORTH. - NAME ADJOINING ROADWAY AS BASE LINE.

HICKING POST RD

PERMIT CARD _____

SEPTIC TANK, LEVEL _____ CLEANOUTS _____

DISTRIBUTION BOX, LEVEL _____

TILE FIELD, DEPTH 4-5 FT. TRENCH WIDTH 6.5 FT.

GRAVEL DEPTH _____ IN. TOTAL LENGTH 60 FT.

NUMBER OF TRENCHES 1 TOTAL BOTTOM AREA _____

SEEPAGE PITS, INSIDE DIAMETER _____ FT. DEPTH BELOW INLET _____ FT.

ABSORBENT AREA _____ SQ. FT.

REMARKS 8/2/85 SYSTEM REPAIRED 2X LAST TIME 9 YEARS
AGO. SKIP SAID COUNTY HAS RECORD OF OLD REPAIR

DATE SYSTEM APPROVED 8/2/85 INSPECTOR Raymond Hodges

BUILDING PERMIT SIGNED AND RETURNED

4/27/76
1:30 P.M.
4/28/76
Kramer

PERMIT

P. 2218

SEWAGE DISPOSAL SYSTEM

MARYLAND STATE DEPARTMENT OF HEALTH

HOWARD COUNTY

INDEXED

ELLICOTT CITY

DISTRICT 5

DATE 2/13/76

4/29/76
1:30
4/30/76
Kramer
2:10:30

file app'd. WWS

Don Kramer

Levy Mitchell

IS PERMITTED TO INSTALL ALTER

ADDRESS 6718 Hitching Post Court, Clarksville, Md. PHONE 596-5679

A SEWAGE DISPOSAL SYSTEM LOCATED AT

SUBDIVISION Clarksville Ridge ROAD 6718 Hitching Post LOT

PROPERTY OWNER LEVY MITCHELL

ADDRESS

SPECIFICATIONS - 3 bedrooms

DRAIN FIELD DEPTH FEET. BOTTOM AREA SQ. FT.

SEWAGE PITS ASCRIBED SIDE WALL AREA SQ. FT.

SEPTIC TANK CAPACITY GALLONS

FOR GARAGE UNDER, INCREASE DISPOSAL AREA AND TANK CAPACITY ETC.

OTHER REPAIR - CALL FOR INSPECTION WHEN GROUNDS ARE OPENED BY SO CONTRACTOR OR

EXPOSED SEWER SYSTEM. DW on trench

DW: 360 A sidewall between 4' and 11'. Being laid into DW @ 3 1/2"
Trench: 60 ft long, 10 1/2" - 11 1/2" deep (ground rises slightly @ far end
of trench location) w/ at least 6" gravel under drain pipe

PLANS APPROVED BY P. P. WISS DATE 2/13/76

CALL SEWER TANK AND DISTRIBUTION BOX WITH WATER BEFORE CALLING FOR AN INSPECTION. COVER HOLES UNTIL INSPECTED AND APPROVED.

NEITHER THE HOWARD COUNTY COMMISSIONERS NOR THE HEALTH DEPARTMENT IS RESPONSIBLE FOR THE SUCCESSFUL OPERATION OF ANY SYSTEM.

* system should be located in or line w/ left end of house, in back of house, as seen from road. WWS.

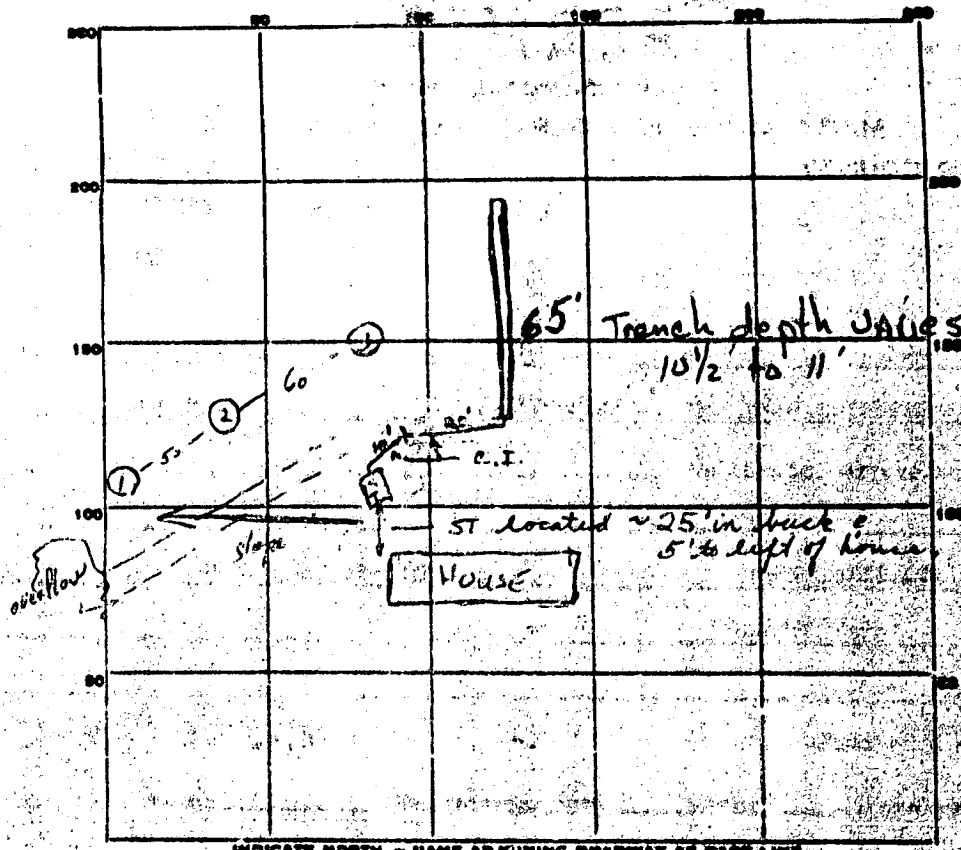

INDICATE NORTH. - NAME ADJOINING ROADWAY AS BASE LINE.

PERMIT CARD

SEPTIC TANK, LEVEL existing CLEANOUT none existing

DISTRIBUTION BOX, LEVEL _____

TILE FIELD, DEPTH _____ FT. TRENCH WIDTH 2' FT.

GRAVEL DEPTH 6 1/2' FT. TOTAL LENGTH 65' FT.

NUMBER OF TRENCHES 1 TOTAL BOTTOM AREA ~420 sq ft

SEEPAGE PITS, INSIDE DIAMETER _____ FT. DEPTH BELOW INLET _____ FT.

ABSORBENT AREA _____ SQ. FT.

REMARKS 4/27/76 ① - water @ 7' - sandy soil
 ② - water @ 10' - sandy soil
 ③ - 12' deep, sandy soil 144 - No perc
 No operator for hole - RETEST NEEDED. OWB

4/28/76 ③ 10 1/2' - 10:56 - 11:00 - 11:07 7-min

11' - 11:00 - 11:15 - 11:20 - 5-min

4-29-76 Trench 60' long - 10 1/2 to 11' deep - ok to install stone 16

4/30/76 Complete except for gravel around pipe. OK

JATE SYSTEM APPROVED 4/30/76 INSPECTOR William St. Jones

FILE Sewage Complaint DATE REPORTED 1/12/76

PROPERTY OWNER Larry Mitchell

P.O. ADDRESS 6718 Hitching Post Court TELEPHONE 596-5479

DIRECTIONS TO PROPERTY Clarksville, Md. 21029
"Clarksville Ridge"

INFORMANT Mr. May - PLEASE DO NOT REVEAL NAME

States that Mr. Mitchell's septic system is overflowing and has been for quite some time. He had dug a ditch and left this ditch open for almost a year before closing it up and now sewage is coming up at end of ditch which he filled in. This sewage is overflowing in area of next door neighbor's well - 75 to 80 ft. from well.

CONDITION FOUND

- 2/76 sewage is overflowing from septic system
- Mr. Mitchell called after receipt of Bill 35, he needs an extension of 30 day limit due to financial problems (he figures he'll be able to begin work on the system before April); SK

ACTION TAKEN

FINAL DISPOSITION

PERMIT

SEWAGE DISPOSAL SYSTEM

MARYLAND STATE DEPARTMENT OF HEALTH

HOWARD COUNTY

ELLICOTT CITY

*File as complete but not approved (System covered & never installed)
House complete & occupied 1/17/58*

DISTRICT 5

DATE 8/1/58

INDEXED

Charles Canal

IS PERMITTED TO INSTALL ALTER

ADDRESS Hightland

PHONE Area 6-33-26

A SEWAGE DISPOSAL SYSTEM LOCATED AT Clarksville Ridge Hitching Post Rd

SUBDIVISION Clarksville Ridge ROAD LOT 12

PROPERTY OWNER Donald L. Hampling

ADDRESS 2113 Nicholson Av. N. Hyattsville

SPECIFICATIONS

MIRACOL

DRAIN FIELD X DEPTH 3 FEET, BOTTOM AREA 300 SQ. FT.

SEEPAGE PITS ABSORBENT SIDE WALL AREA SQ. FT.

SEPTIC TANK CAPACITY 750 GALLONS

FOR GARBAGE GRINDER, INCREASE DISPOSAL AREA 225 & TANK CAPACITY 500

OTHER Place tile field in area that passed percolation tests

PLANS APPROVED BY J. Harrison

DATE 7/21/58

FILL SEPTIC TANK AND DISTRIBUTION BOX WITH WATER BEFORE CALLING FOR AN INSPECTION. COVER HOLES UNTIL INSPECTED AND APPROVED.

NEITHER THE HOWARD COUNTY COMMISSIONERS NOR THE HEALTH DEPARTMENT IS RESPONSIBLE FOR THE SUCCESSFUL OPERATION OF ANY SYSTEM.

01192

APPLICATION

DISTRICT 2
 DATE 7-28-59
 CLICOTT CITY

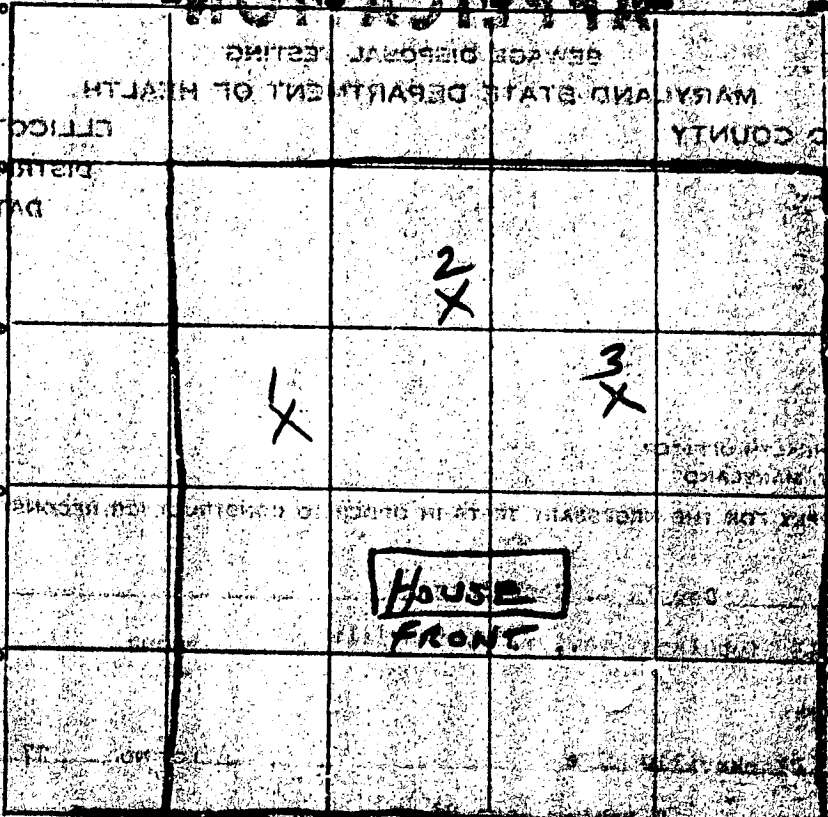

INDICATE NORTH - NAME ADJOINING ROAD OR STREET

Nothing Post Road

DATE	TEST NO.	DEPTH	PRE-WET		TEST - 1" BENCH		TIME
			START	STOP	START	STOP	
7-28-59	1	3 FT	11:10	11:12	11:12	11:16	4 minutes
	2		11:12	11:17	11:17	11:31	14 minutes
	3		11:14	11:19	11:19	11:27	8 minutes

SOIL AUGER FINDING

TESTED BY

J. H.

REMARKS

ALSO PRESENT

Nothing Post Road
 21 21117
 21 21117