

7/29/85  
AM

APPROVED  
7/29/85  
RH  
P 35823

# PERMIT

SEWAGE DISPOSAL SYSTEM

MARYLAND STATE DEPARTMENT OF HEALTH

A REPAIR

HOWARD COUNTY  
BUREAU OF ENVIRONMENTAL HEALTH  
992-2330

04-314417

ELLICOTT CITY

INDEXED

DISTRICT \_\_\_\_\_

DATE 7/29/85

Jack Fyock IS PERMITTED TO INSTALL \_\_\_\_\_ ALTER

ADDRESS \_\_\_\_\_ PHONE 988-9270

SUBDIVISION BURNT WOODS SUBDIVISION ROAD 14024 Castlebar Drive LOT \_\_\_\_\_

PROPERTY OWNER Elzey

ADDRESS \_\_\_\_\_

IF GARBAGE GRINDER IS USED INCREASE SEPTIC TANK CAPACITY BY 50% AND ABSORPTION AREA BY 22%.

GARBAGE GRINDER? YES \_\_\_\_\_ NO

SEPTIC TANK CAPACITY \_\_\_\_\_ GALLONS NUMBER OF BEDROOMS 3

REPAIR - CALL FOR INSPECTION WHEN GROUND IS OPENED UP SO SANITARIAN CAN RECOMMEND REPAIR.

7/29/85 - OK FOR LEACH BED 400 SQ FT  
2 FT STONE 7 FT DEEP IN FRONT YARD

PLANS APPROVED BY C. Williams DATE 7/26/85

- COVER NO WORK UNTIL INSPECTED AND APPROVED.
- NEITHER THE HOWARD COUNTY COUNCIL NOR THE HEALTH DEPARTMENT IS RESPONSIBLE FOR THE SUCCESSFUL OPERATION OF ANY SYSTEM.
- NOTE: IF TRENCH IS USED CALL FOR INSPECTION BEFORE AND AFTER PLACING GRAVEL IN TRENCH.
- NOTE: NO DRY WELL SHALL EXCEED 15 FOOT IN DIAMETER. NO ABSORPTION TRENCH TO EXCEED 100 FEET IN LENGTH.
- NOTE: ALL PIPE FROM HOUSE TO SEPTIC TANK MUST BE CAST IRON OR SCHEDULE 40 PVC OR ABS.
- PERMIT VOID AFTER THREE YEARS.
- NOTE: INSTALL STAND PIPE ON SEPTIC TANK AND DRY WELL. STAND PIPES MUST BE 6 INCHES IN DIAMETER. CAST IRON, CONCRETE OR TERRA COTTA, OR PVC OR ABS ACCEPTED. IF TOP OF SEPTIC TANK IS DEEPER THAN 3 FEET MANHOLE TO GRADE REQUIRED.

**\*INSTALLER IS RESPONSIBLE FOR OBTAINING FINAL APPROVAL ON THIS PERMIT**

\*CALL 992-2330 FOR INSPECTION OF SEPTIC SYSTEMS.

EH - 2-1082

35823

SHARP RD

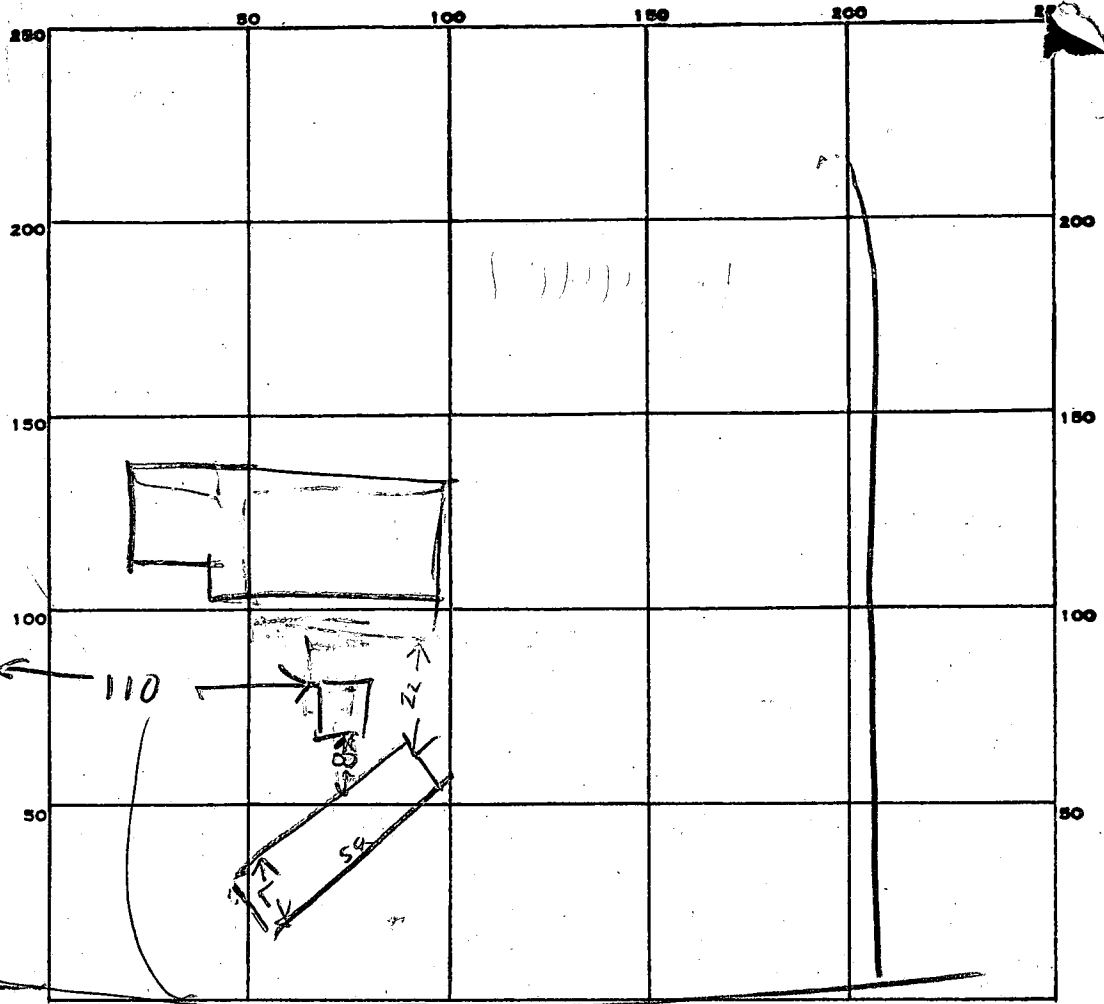

INDICATE NORTH. - NAME ADJOINING ROADWAY AS BASE LINE.

CASTLEBAR DR

PERMIT CARD \_\_\_\_\_

SEPTIC TANK, LEVEL \_\_\_\_\_ CLEANOUTS \_\_\_\_\_

DISTRIBUTION BOX, LEVEL \_\_\_\_\_

BED  
 TREE FIELD, DEPTH 7 FT. TRENCH WIDTH 6.5-7 FT.  
 GRAVEL DEPTH 2 FT IN. TOTAL LENGTH 58 FT.  
 NUMBER OF TRENCHES 1 TOTAL BOTTOM AREA 392-392  
 SEEPAGE PITS, INSIDE DIAMETER \_\_\_\_\_ FT. DEPTH BELOW INLET \_\_\_\_\_ FT.  
 ABSORBENT AREA \_\_\_\_\_ SQ. FT.

REMARKS 7/29/85 SOIL OK - MRELLBY WROTE NOTE  
STATING 14FT DRY HOLE DUL. & NOTE THAT  
HE WILL INSPECT BE WHEN REST OF  
STONE ADDED (HALF OF BED HAS 2FT STONE)  
OLD SYSTEM LAST

DATE SYSTEM APPROVED 7/29/85 INSPECTOR Raymond Bodge

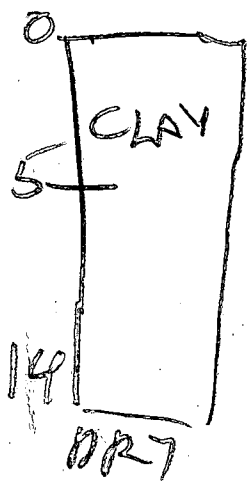

158  
3

2074