

7/18/85

7-18-85  
approved  
SKH

# PERMIT

P 35786  
A REPAIR

SEWAGE DISPOSAL SYSTEM

MARYLAND STATE DEPARTMENT OF HEALTH\*

HOWARD COUNTY  
BUREAU OF ENVIRONMENTAL HEALTH  
992-2330

01-317351

ELLICOTT CITY  
DISTRICT 4th

DATE 7/18/85

INDEXED

Will Robinson IS PERMITTED TO INSTALL \_\_\_\_\_ ALTER

ADDRESS Coon Club Road, Hampstead, Maryland 21771 PHONE \_\_\_\_\_

SUBDIVISION \_\_\_\_\_ ROAD 3101 Cabin Run LOT \_\_\_\_\_

PROPERTY OWNER HECKMAN - James & Katherine PHONE: 489-5097

ADDRESS 3101 Cabin Run (off Rte 94 just past Timberleigh)

IF GARBAGE GRINDER IS USED INCREASE SEPTIC TANK CAPACITY BY 50% AND ABSORPTION AREA BY 22%.

GARBAGE GRINDER? YES \_\_\_\_\_ NO \_\_\_\_\_

SEPTIC TANK CAPACITY \_\_\_\_\_ GALLONS NUMBER OF BEDROOMS \_\_\_\_\_

New sewer pipe added between recent new addition & existing septic tank F.S.

## BUILDING PERMIT SIGNED AND RETURNED

0120165 B00154262 - GREAT ROOM + ENCLOSED PORCH

PLANS APPROVED BY Frank Skinner DATE 7/18/85

COVER NO WORK UNTIL INSPECTED AND APPROVED.

NEITHER THE HOWARD COUNTY COUNCIL NOR THE HEALTH DEPARTMENT IS RESPONSIBLE FOR THE SUCCESSFUL OPERATION OF ANY SYSTEM.

NOTE: IF TRENCH IS USED CALL FOR INSPECTION BEFORE AND AFTER PLACING GRAVEL IN TRENCH.

NOTE: NO DRY WELL SHALL EXCEED 15 FOOT IN DIAMETER. NO ABSORPTION TRENCH TO EXCEED 100 FEET IN LENGTH.

NOTE: ALL PIPE FROM HOUSE TO SEPTIC TANK MUST BE CAST IRON OR SCHEDULE 40 PVC OR ABS.

PERMIT VOID AFTER THREE YEARS.

NOTE: INSTALL STAND PIPE ON SEPTIC TANK AND DRY WELL. STAND PIPES MUST BE 6 INCHES IN DIAMETER. CAST IRON, CONCRETE OR TERRA COTTA, OR PVC OR ABS ACCEPTED. IF TOP OF SEPTIC TANK IS DEEPER THAN 3 FEET MANHOLE TO GRADE REQUIRED.

**\*INSTALLER IS RESPONSIBLE FOR OBTAINING FINAL APPROVAL ON THIS PERMIT**

\*CALL 992-2330 FOR INSPECTION OF SEPTIC SYSTEMS.

EH - 2-1082

P. 35786

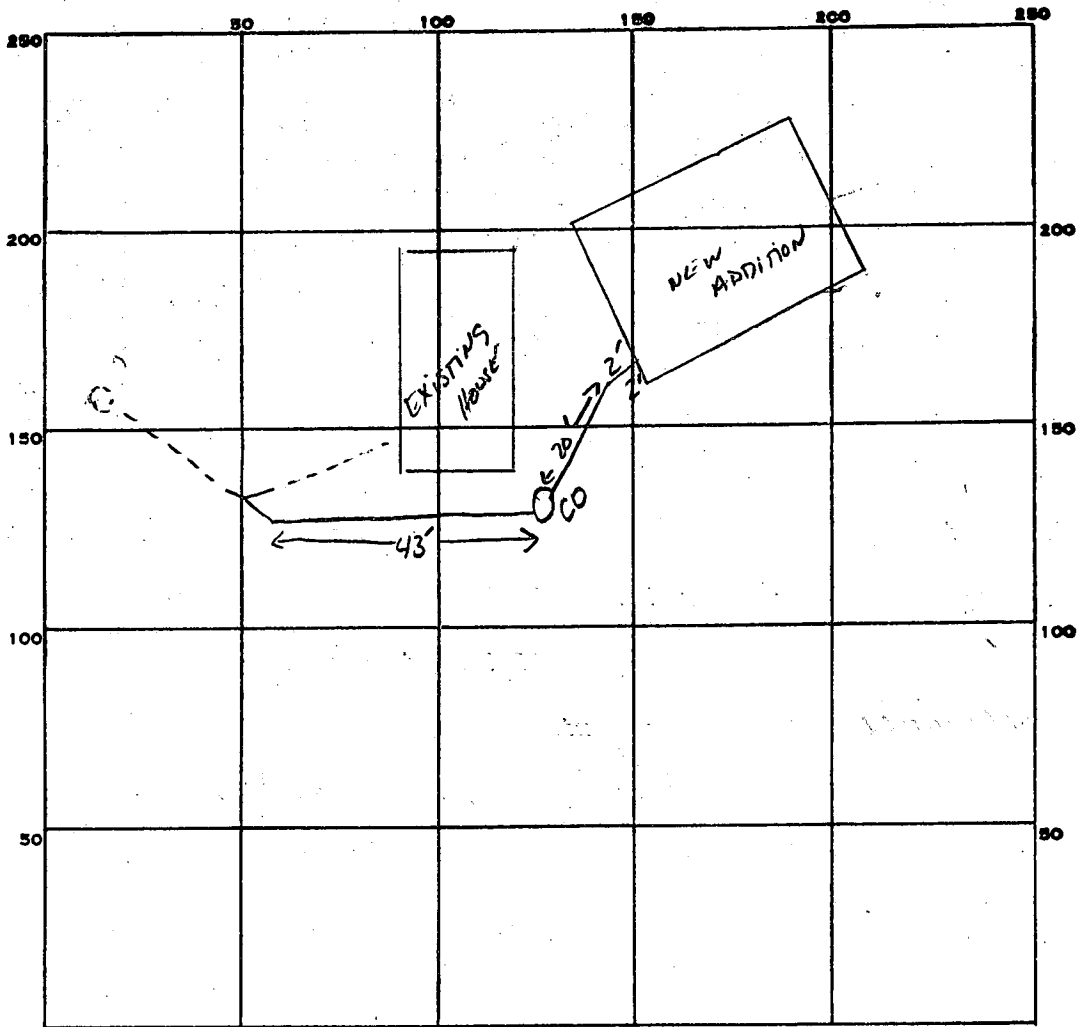

INDICATE NORTH. - NAME ADJOINING ROADWAY AS BASE LINE.

*CABIN RUN*

PERMIT CARD \_\_\_\_\_

**BUILDING PERMIT SIGNED**

SEPTIC TANK, LEVEL \_\_\_\_\_

CLEANOUTS \_\_\_\_\_

**AND RETURNED**

DISTRIBUTION BOX, LEVEL \_\_\_\_\_

TILE FIELD, DEPTH \_\_\_\_\_ FT. TRENCH WIDTH \_\_\_\_\_ FT.

GRAVEL DEPTH \_\_\_\_\_ IN. TOTAL LENGTH \_\_\_\_\_ FT.

NUMBER OF TRENCHES \_\_\_\_\_ TOTAL BOTTOM AREA \_\_\_\_\_

SEEPAGE PITS, INSIDE DIAMETER \_\_\_\_\_ FT. DEPTH BELOW INLET \_\_\_\_\_ FT.

ABSORBENT AREA \_\_\_\_\_ SQ. FT.

REMARKS \_\_\_\_\_

\_\_\_\_\_  
 \_\_\_\_\_  
 \_\_\_\_\_  
 \_\_\_\_\_

*NEW PIPE*  
 DATE SYSTEM APPROVED \_\_\_\_\_

*7-18-85*

INSPECTOR *S. Abel*

6/17/05 / received  
3101 Cabin Run  
BP# \_\_\_\_\_

3101 Cabin Run

MARYLAND ROUTE NO. 94  
R N 27° 22' 11" E  
219.97'

7.000 ACRES  
S 72° 33' 05" E 1025.12'

468  
N 61° 51' 57" W 970.00'

BOO 154262  
6/20/05

PROPOSED ADDITION  
OK. No ↑ in bd rms  
& NO SETBACK ISSUES.

KN

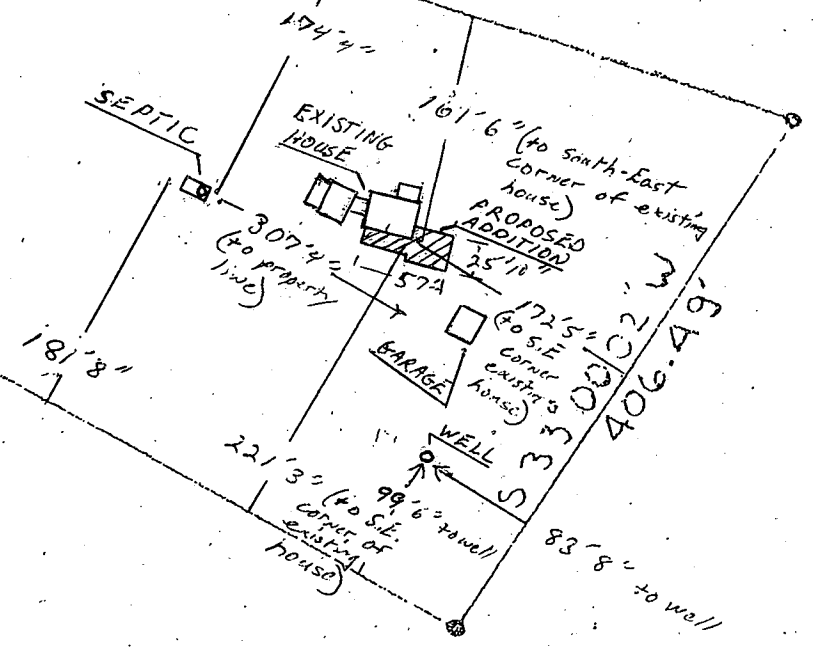

5/8" = 100'