

APPLICATION

PERCOLATION TESTING

A 40799

P _____

HOWARD COUNTY HEALTH DEPARTMENT
BUREAU OF ENVIRONMENTAL HEALTH
P.O. BOX 476 ELLICOTT CITY, MARYLAND 21043
TELEPHONE: 461-9933

DISTRICT 5th

DATE 12/1/87

TO: THE COUNTY HEALTH OFFICER
ELLICOTT CITY, MARYLAND

I, HEREBY, APPLY FOR THE NECESSARY TEST IN ORDER TO CONSTRUCT (OR RECONSTRUCT) A SEWAGE DISPOSAL SYSTEM.

PROPERTY OWNER Kennard Warfield Jr.

ADDRESS 14663 Triadelphia Rd PHONE 442-2337

PROSPECTIVE BUYER N/A

ADDRESS _____ PHONE _____

PROPERTY LOCATION:

SUBDIVISION Sapling Range THE WARFIELD LOT NO. 34 ^{LOT 35 Preliminary}

ROAD AND DESCRIPTION 14600 Triadelphia Rd just west of Howard Rd
Chestnut Court

TAX MAP 27 PARCEL # 56

SIZE OF LOT 3 acres TYPE BLDG. SFD
(SINGLE FAMILY DWELLING OR COMMERCIAL)

THE SYSTEM INSTALLED UNDER THIS APPLICATION IS ACCEPTABLE ONLY UNTIL PUBLIC FACILITIES BECOME AVAILABLE. I FULLY UNDERSTAND THE

FEE CONNECTED WITH THE FILING OF THIS PERC TEST APPLICATION IS NON-REFUNDABLE UNDER ANY CIRCUMSTANCES. I ALSO AGREE TO COMPLY

WITH ALL M.O.S.H.A. REQUIREMENTS IN TESTING THIS LOT. Myard Reed
(SIGNATURE OF APPLICANT)

APPROVED BY _____ FOR _____ DATE _____

REJECTED BY _____ FOR _____ DATE _____

HOLD PENDING FURTHER TESTS _____ DATE _____

REASONS FOR REJECTION OR HOLDING 23-88- PRC SATISFACTORY- HOLD FOR Subdivision PLAT. S. A. G. W.

THIS IS NOT A PERMIT

① ②
SOIL PROFILE

0"
6" AP
Yellow Br
Silty CLAY
LOAM
15-20%
FRMS

3-3.5
Yellow
SR
Silt LOAM
MICROUS
20-25%
FRMS

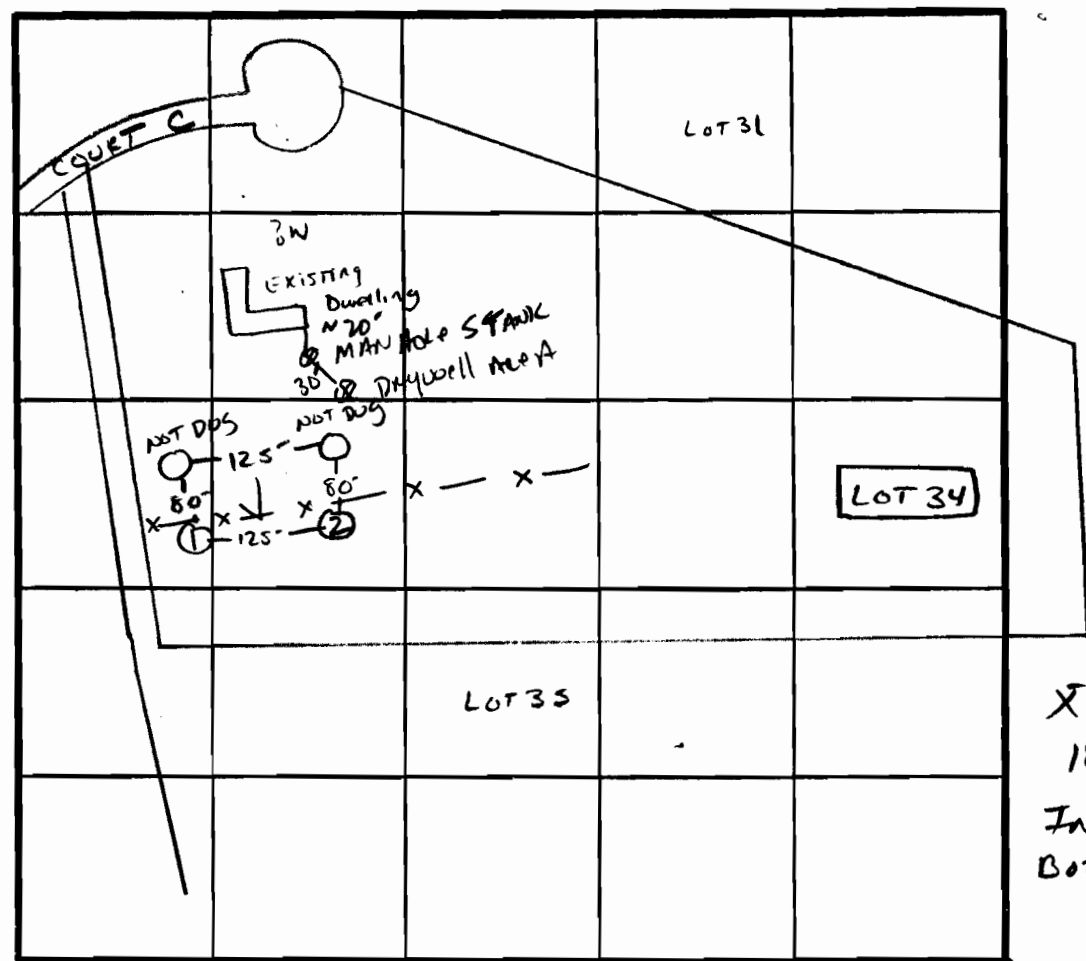

X PERC 7 MIN
1800/BR
INLET 3'
BOTTOM 4.5'

INDICATE NORTH - NAME ADJOINING ROADWAY AS BASE LINE.
↓ TO TRIADELPHIA RD.

DATE	TEST NO.	DEPTH	PRE-WET		TEST - 1" DROP		TIME
			START	STOP	START	STOP	
2/3/88	1 S M	4"	10:49	10:52	10:52	10:57	5 MIN
		7.5"	10:49	10:52	10:52	10:59	7 MIN
	1 V	12"	uniform soil below		3.5"		
	2 S V	4"	10:59	11:06	11:06	11:20	14 MIN
		12"	uniform soil below		3.0"		

REMARKS HOLES DUG (LOWER 2) APPROX TO PLAT (TO BE COMMON TO LOT 34/35)

TYPE OF SOIL Glenelg Lm

P-KETTAKMAN+CO

APPLICATION

PERCOLATION TESTING

A 40800

P _____

HOWARD COUNTY HEALTH DEPARTMENT
BUREAU OF ENVIRONMENTAL HEALTH
P.O. BOX 476 ELLICOTT CITY, MARYLAND 21043
TELEPHONE: 461-9933

DISTRICT 5th

DATE 12/1/87

TO: THE COUNTY HEALTH OFFICER
ELLICOTT CITY, MARYLAND

I, HEREBY, APPLY FOR THE NECESSARY TEST IN ORDER TO CONSTRUCT (OR RECONSTRUCT) A SEWAGE DISPOSAL SYSTEM.

PROPERTY OWNER Kennard Warfield Jr.

ADDRESS 14663 Triadelphia Rd PHONE 442-2337

PROSPECTIVE BUYER N/A

ADDRESS _____ PHONE _____

PROPERTY LOCATION:

SUBDIVISION Sapling Range THE WARFIELD LOT NO. 35 Preliminary

ROAD AND DESCRIPTION 14600 Triadelphia Rd just west of Howard Rd

TAX MAP 27 PARCEL # 56

SIZE OF LOT 3 acres TYPE BLDG. SFD
(SINGLE FAMILY DWELLING OR COMMERCIAL)

THE SYSTEM INSTALLED UNDER THIS APPLICATION IS ACCEPTABLE ONLY UNTIL PUBLIC FACILITIES BECOME AVAILABLE. I FULLY UNDERSTAND THE

FEE CONNECTED WITH THE FILING OF THIS PERC TEST APPLICATION IS NON-REFUNDABLE UNDER ANY CIRCUMSTANCES. I ALSO AGREE TO COMPLY

WITH ALL M.O.S.H.A. REQUIREMENTS IN TESTING THIS LOT. Mark A. Reed
(SIGNATURE OF APPLICANT)

APPROVED BY _____ FOR _____ DATE _____

REJECTED BY _____ FOR _____ DATE _____

HOLD PENDING FURTHER TESTS _____ DATE _____

REASONS FOR REJECTION OR HOLDING 2-3-88 - PERC SATISFACTORY - HOLD FOR SUBDIVISION PERC. SAVED

THIS IS NOT A PERMIT

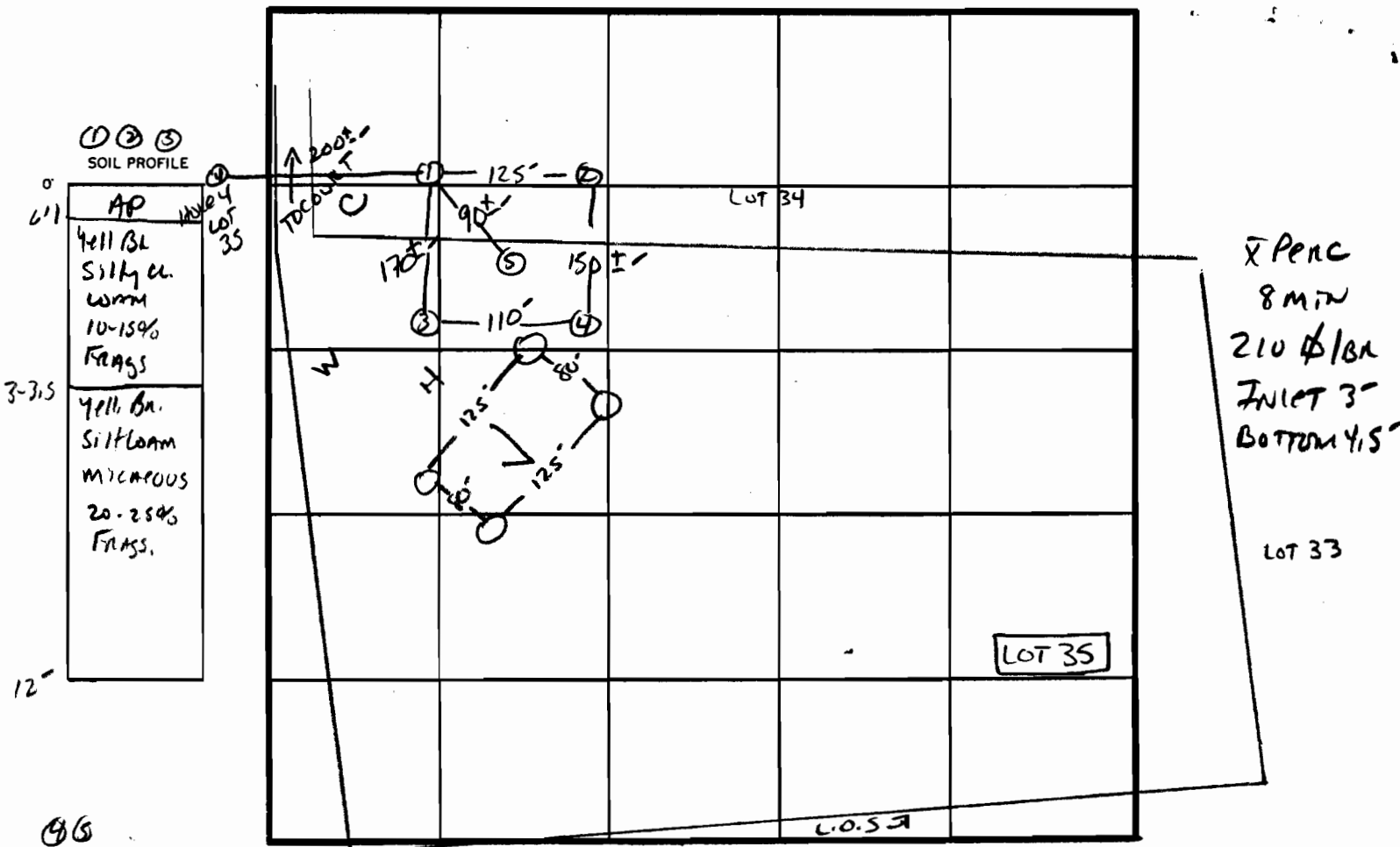

96

AP

4ell. Red
Silly clay
LOAM
15-25%
FRAGS

4.5

Yellow Br.
Silt loam
25-30%
FRAGS

12

INDICATE NORTH - NAME ADJOINING ROADWAY AS BASE LINE.
↓ TO TRIADelphia Rd.

DATE	TEST NO.	DEPTH	PRE-WET		TEST - 1" DROP		TIME	
			START	STOP	START	STOP		
2/3/88	1 S	4"	10:49	10:52	10:52	10:57	5 MIN	
		7.5"	10:49	10:52	10:52	10:59	7 MIN	
	1 V	12"	UNIFORM	SOIL below 3.5"				
	2 S	4"	10:59	11:06	11:06	11:20	14 MIN	
		12"	UNIFORM	SOIL below 3.0"				
	3 S	3.5"	10:51	10:52	10:52	10:56	4 MIN	
		12"	UNIFORM	SOIL below 3.0"				
	4 S	5"	10:51	10:55	10:55	11:03	8 MIN	
		12"	UNIFORM	SOIL below 4.5"				
	5 V	12"	SIMILAR TO # 1 + 4 TRANSITION SOIL					

REMARKS Holes DIFF THAN PLAT -

TYPE OF SOIL Generally LM / MANOK LOAM

TESTED BY S. Abel ALSO PRESENT D. KETTERMAN & CO. MANIC R.

